

ELMAVAN 3D WAVEFORMS (Measured data sampled at 50 kHz) 51000 packets of 144 samples from 2018-07-27T01:37:39.774.999.

Processed Fri Jul 27 03:45:12 2018 by ELM ver.2012-10-06 from 001__elm20180727_013738__dat00.bin

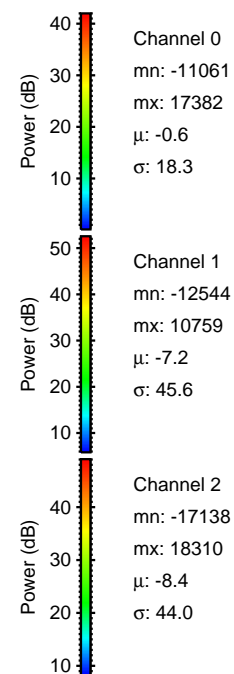

Processed Fri Jul 27 03:45:18 2018 by ELM ver.2012-10-06 from 001__elm20180727_013738__dat00.bin

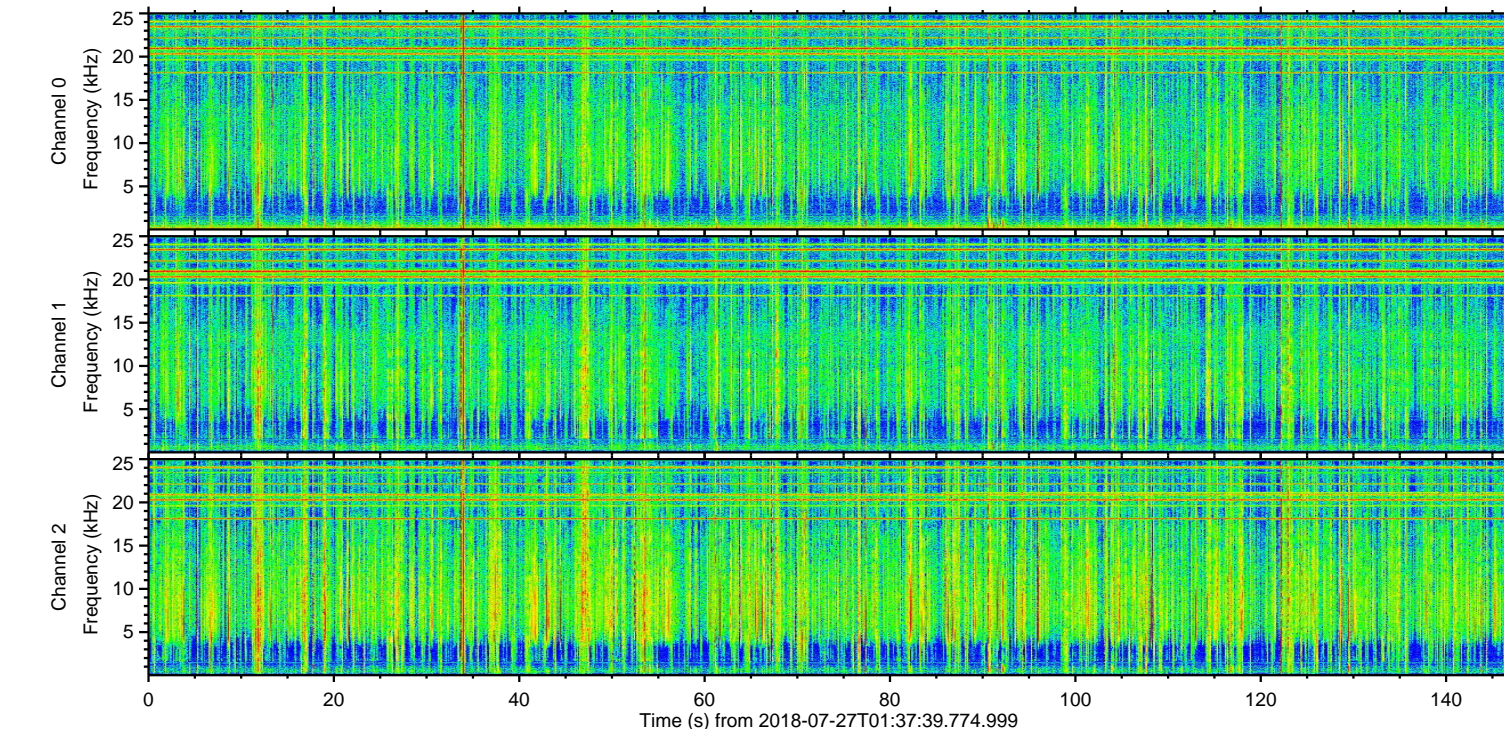
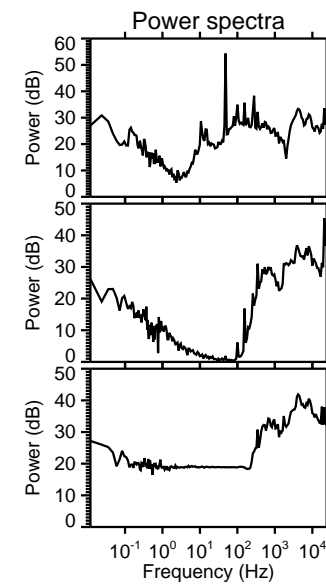
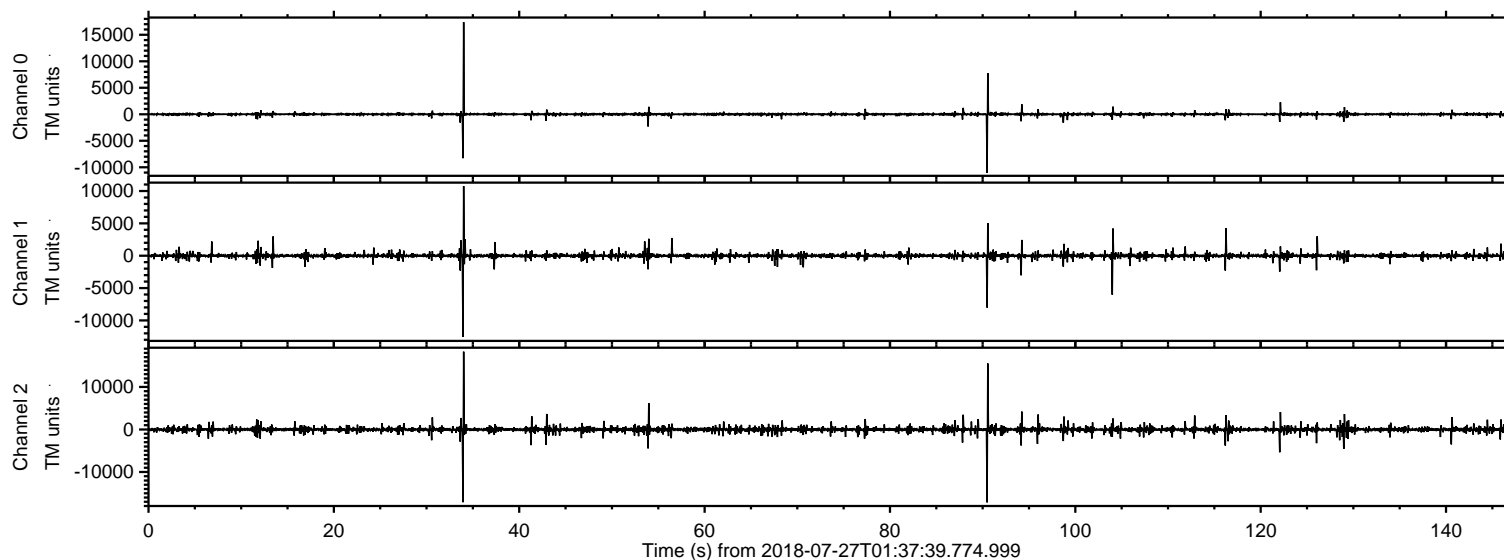
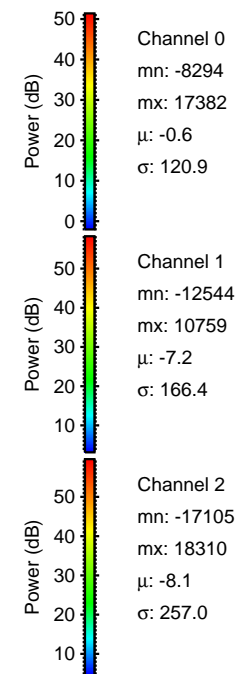
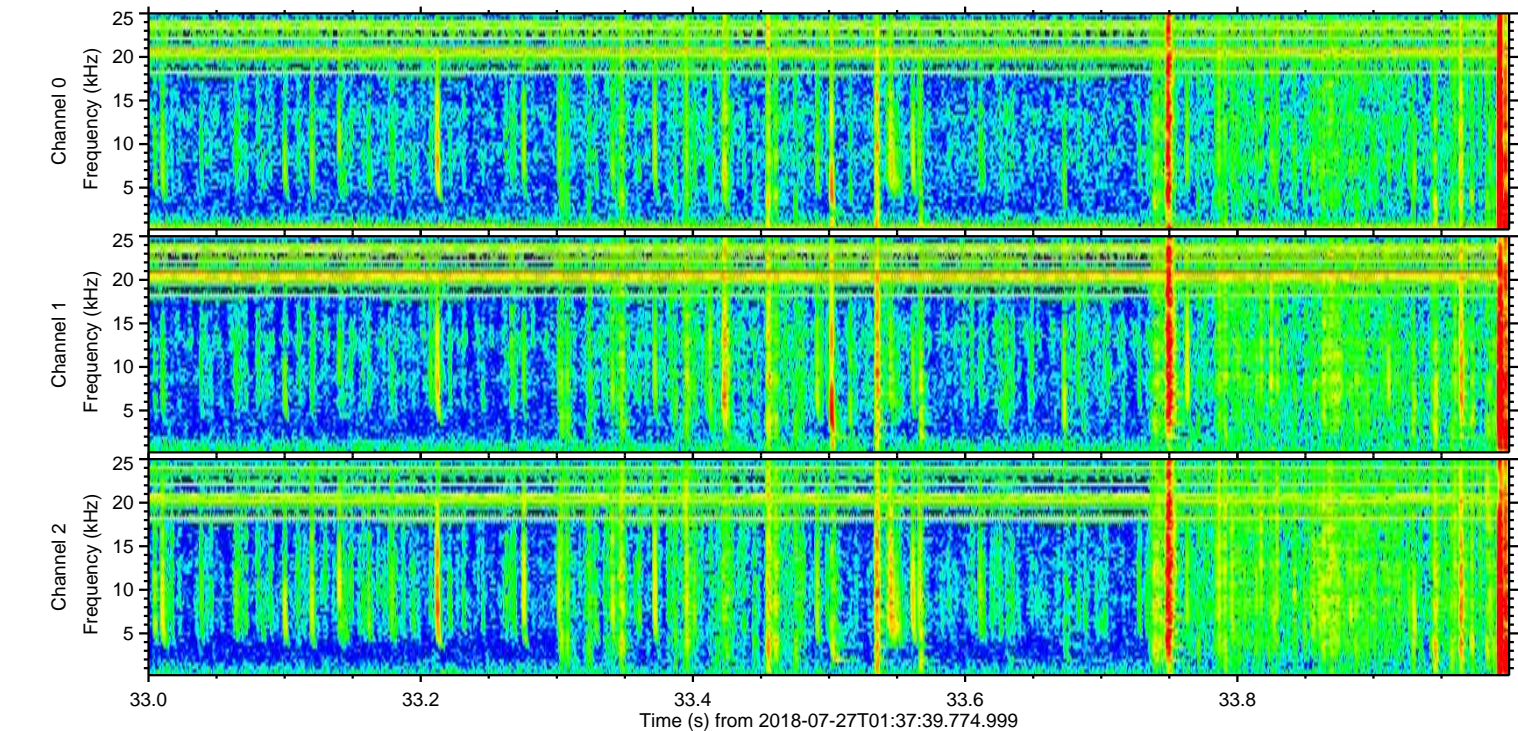
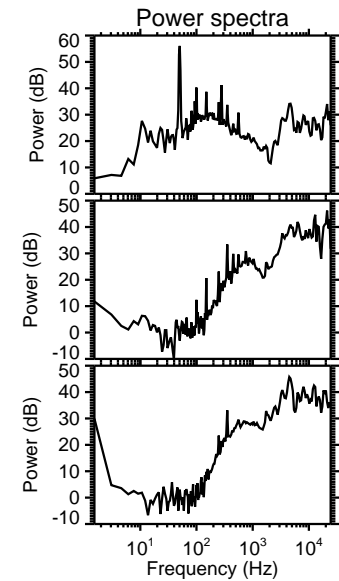
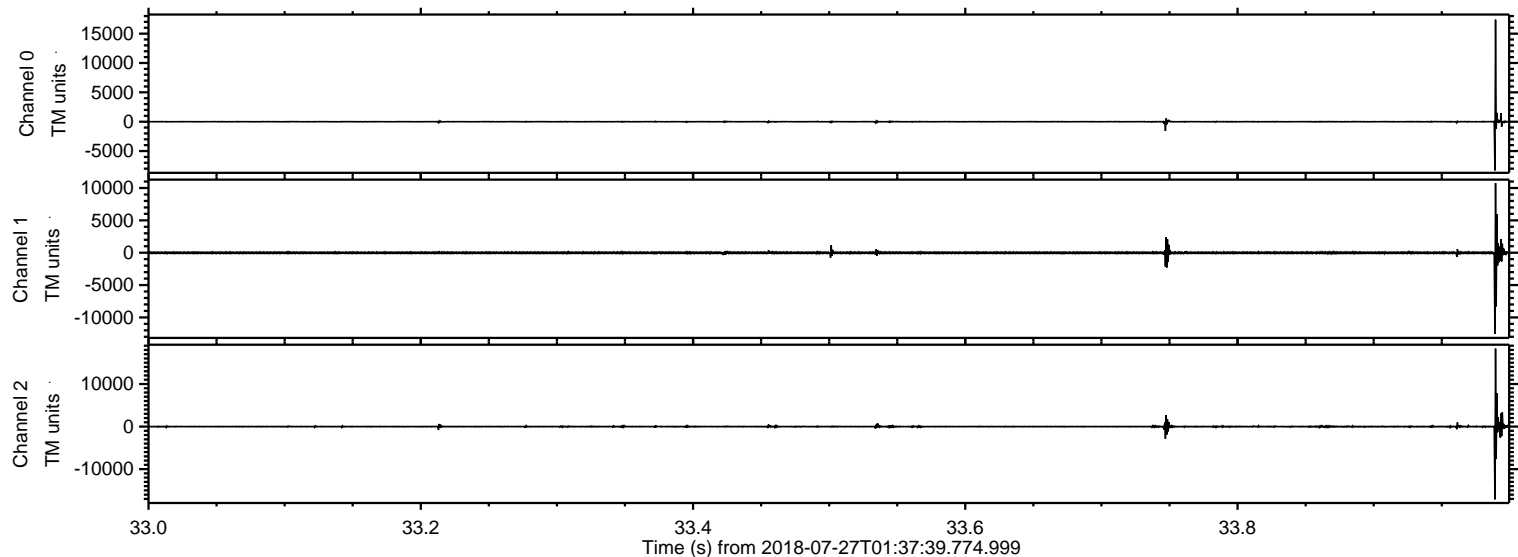

Processed Fri Jul 27 03:45:19 2018 by ELM ver.2012-10-06 from 001__elm20180727_013738__dat00.bin

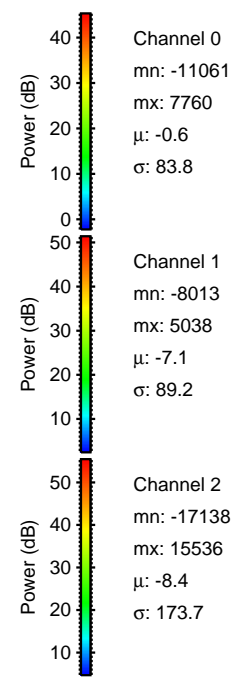
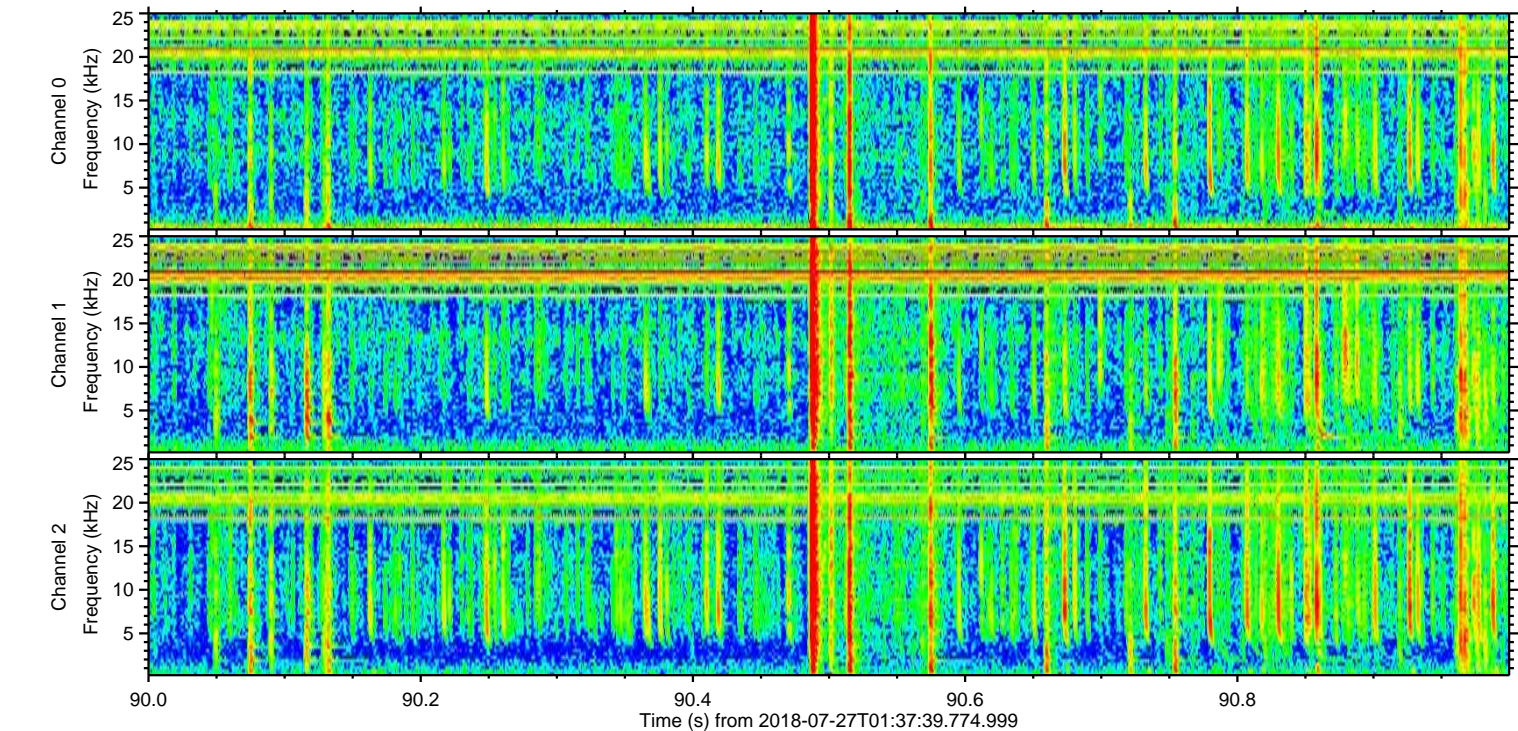
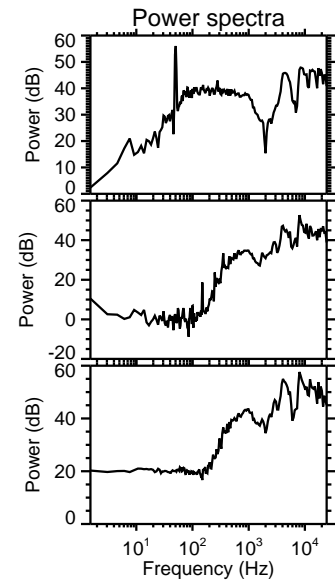
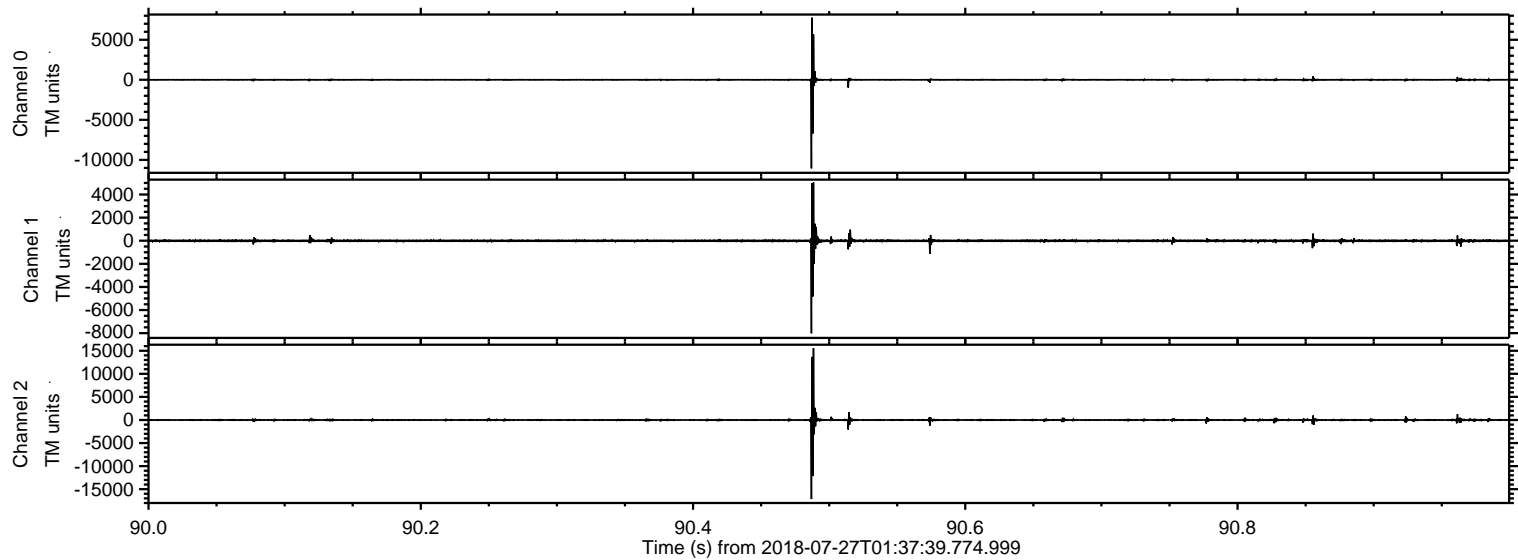

Processed Fri Jul 27 03:45:20 2018 by ELM ver.2012-10-06 from 001__elm20180727_013738__dat00.bin

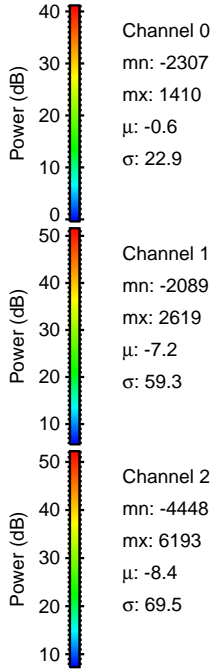
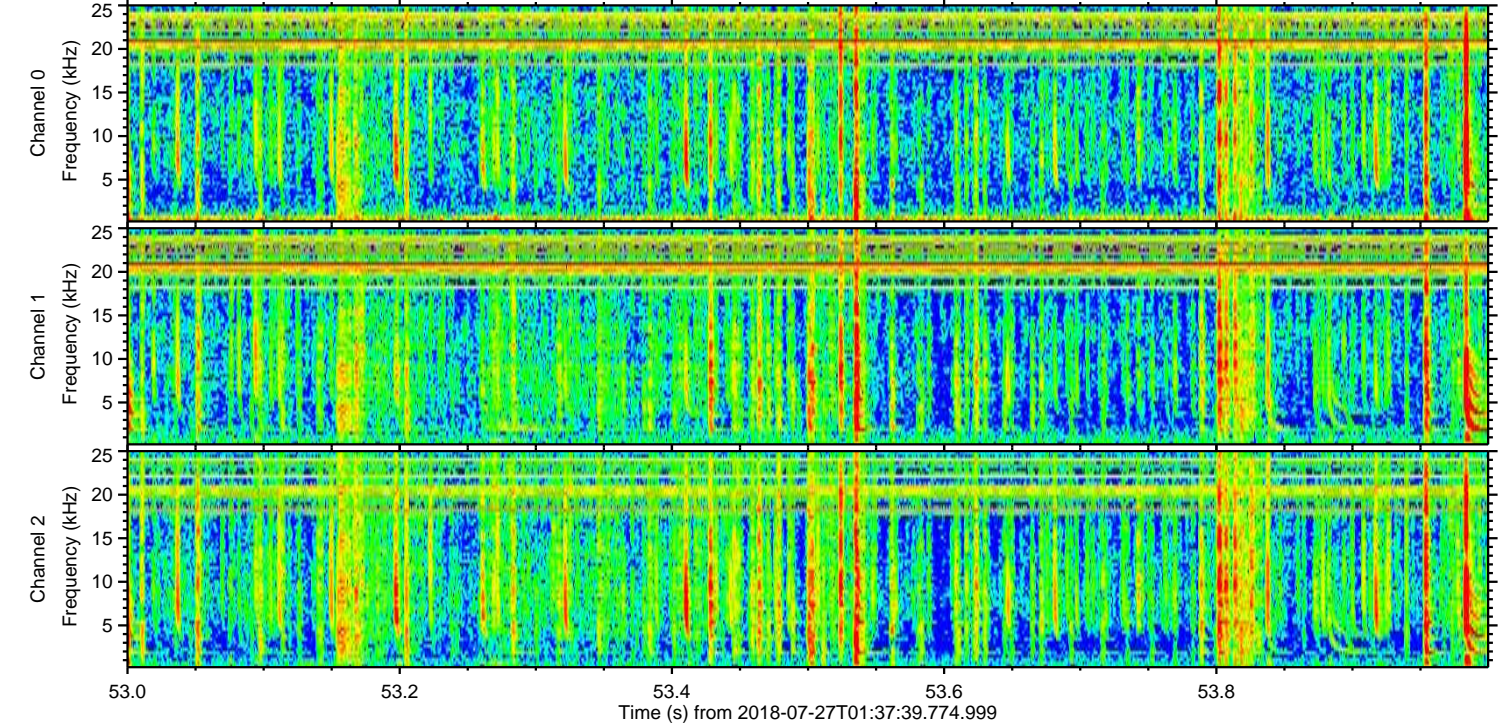
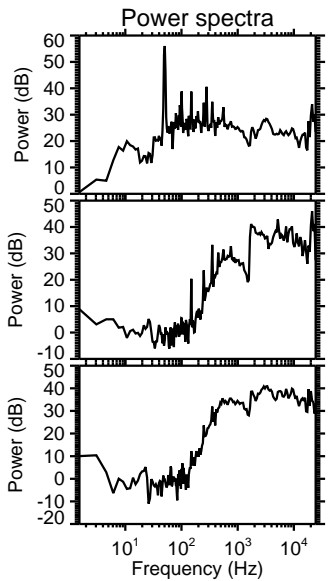
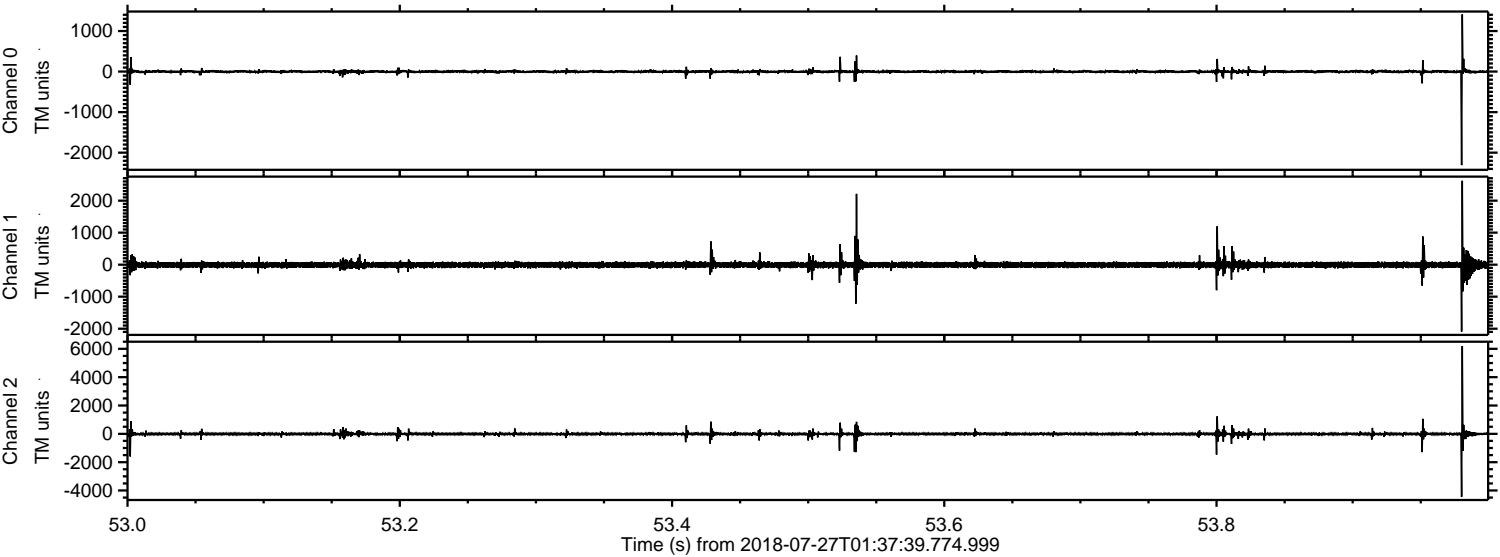

ELMAVAN 3D WAVEFORMS (Measured data sampled at 50 kHz) 51000 packets of 144 samples from 2018-07-27T01:37:39.774.999. Part 105/147

Processed Fri Jul 27 03:45:20 2018 by ELM ver.2012-10-06 from 001__elm20180727_013738__dat00.bin

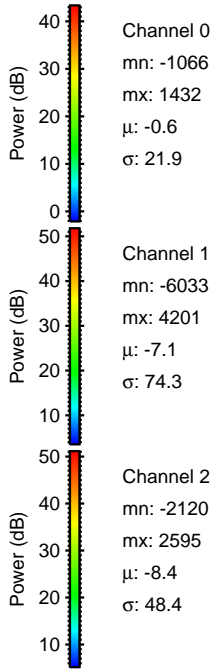
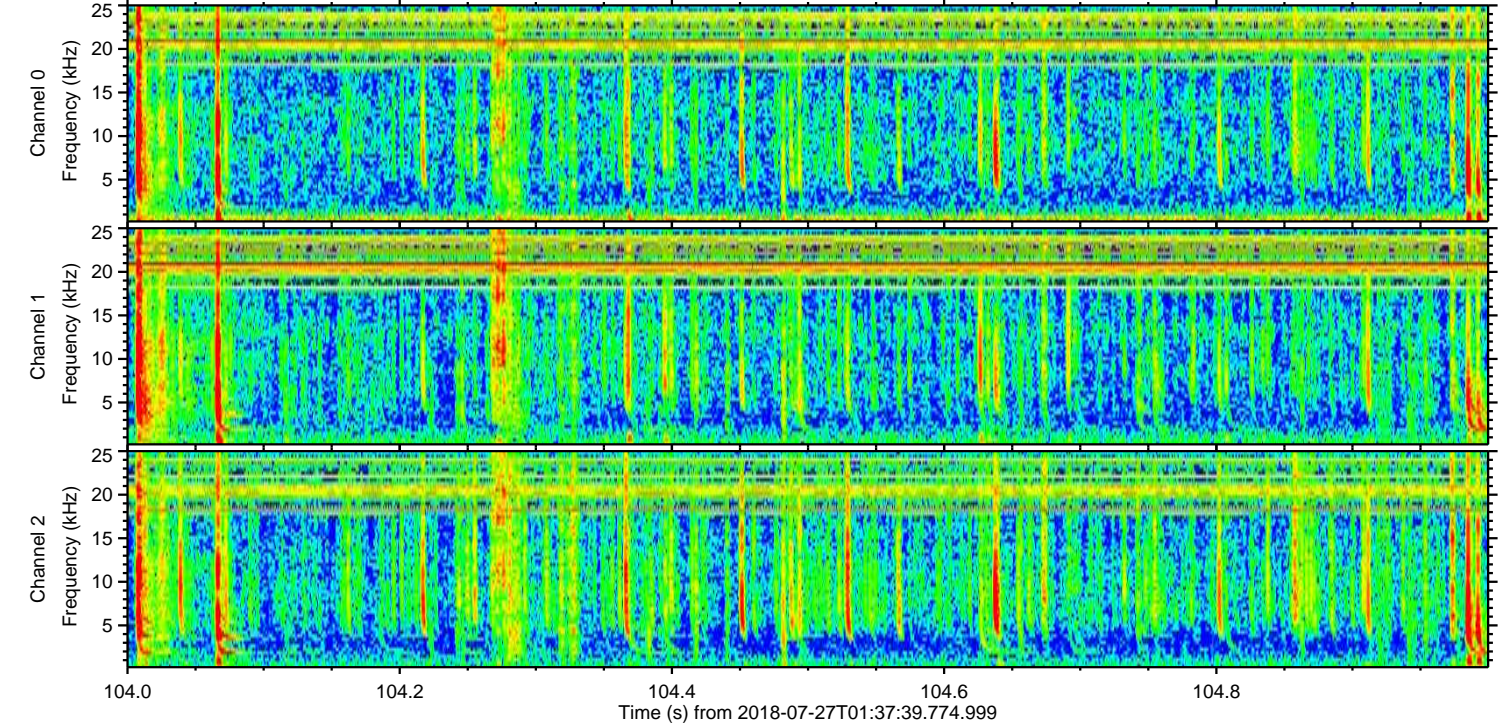
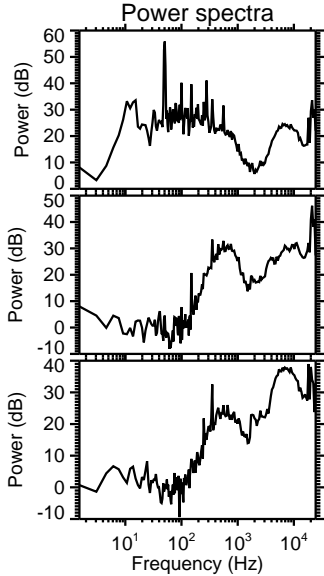
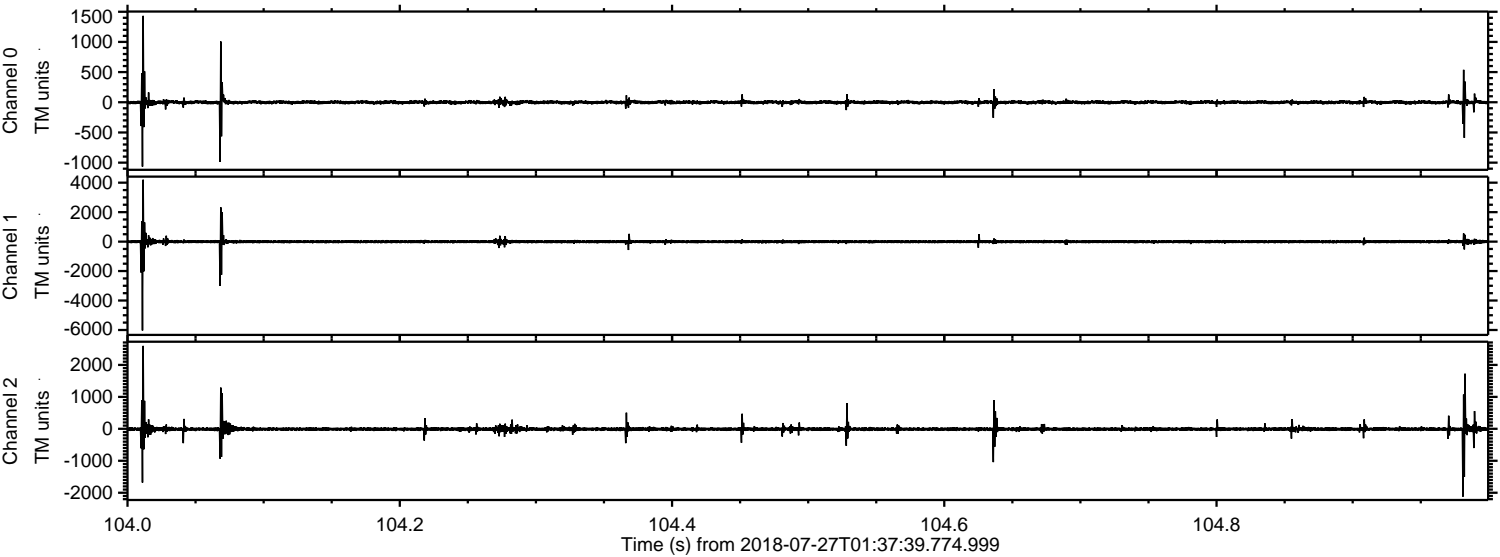

Channel 0
mn: -1066
mx: 1432
 μ : -0.6
 σ : 21.9

Channel 1
mn: -6033
mx: 4201
 μ : -7.1
 σ : 74.3

Channel 2
mn: -2120
mx: 2595
 μ : -8.4
 σ : 48.4

ELMAVAN 3D WAVEFORMS (Measured data sampled at 50 kHz) 51000 packets of 144 samples from 2018-07-27T01:37:39.774.999. Part 123/147

Processed Fri Jul 27 03:45:21 2018 by ELM ver.2012-10-06 from 001__elm20180727_013738__dat00.bin

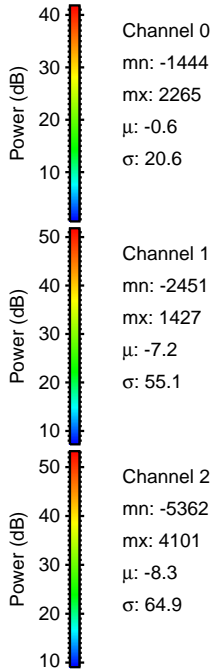
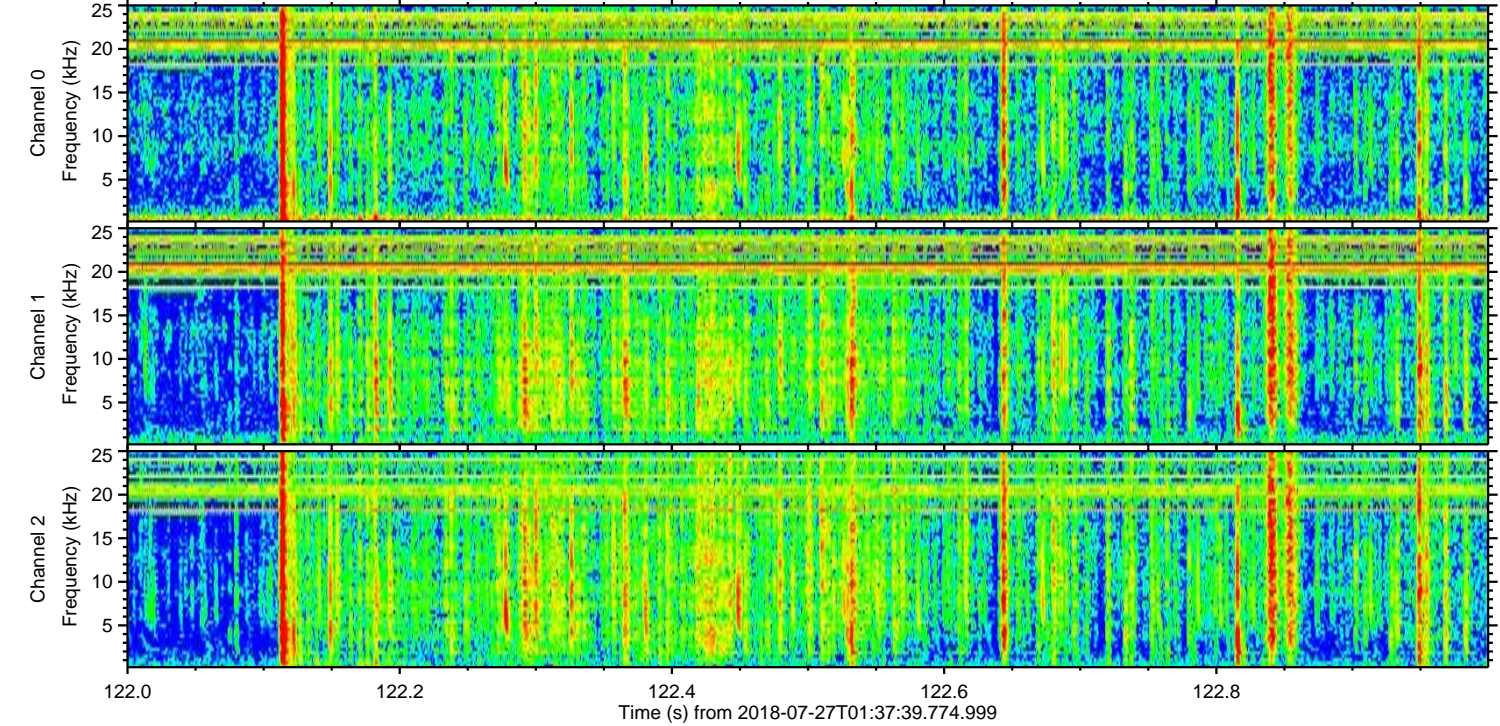
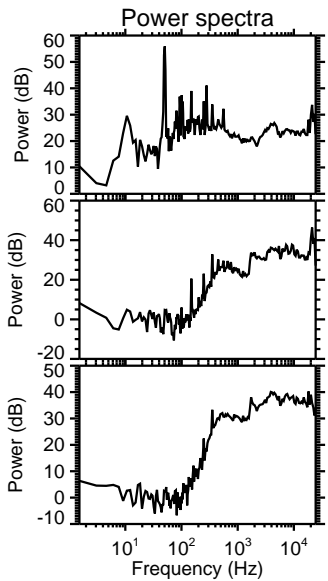
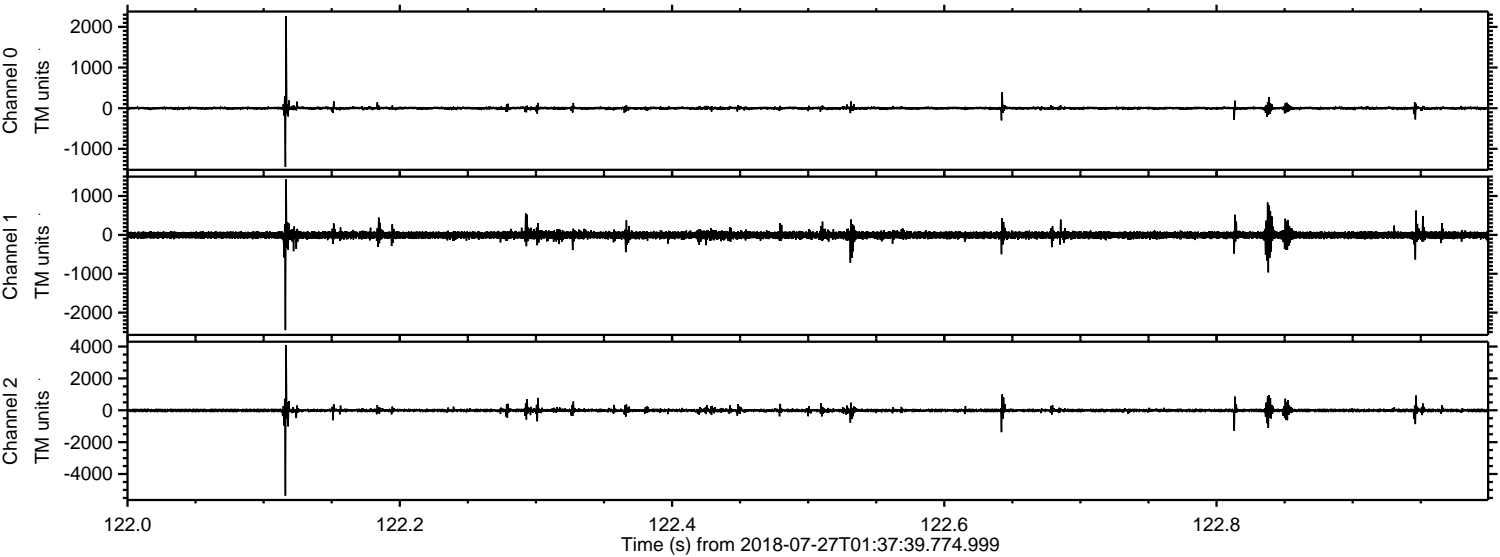

ELMAVAN 3D WAVEFORMS (Measured data sampled at 50 kHz) 51000 packets of 144 samples from 2018-07-27T01:37:39.774.999. Part 130/147

Processed Fri Jul 27 03:45:22 2018 by ELM ver.2012-10-06 from 001__elm20180727_013738__dat00.bin

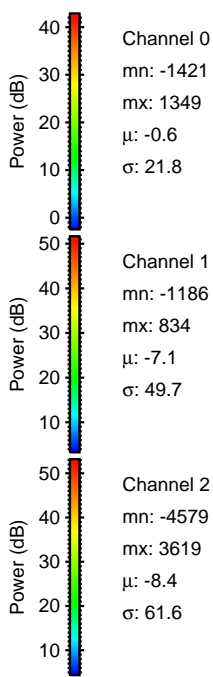
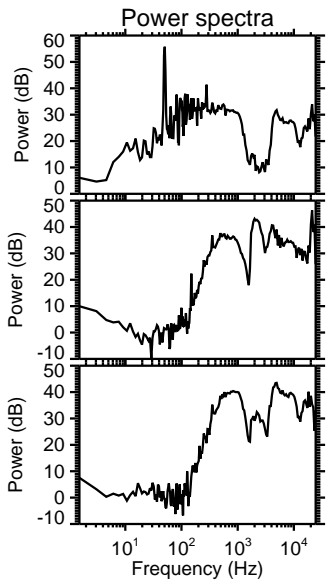
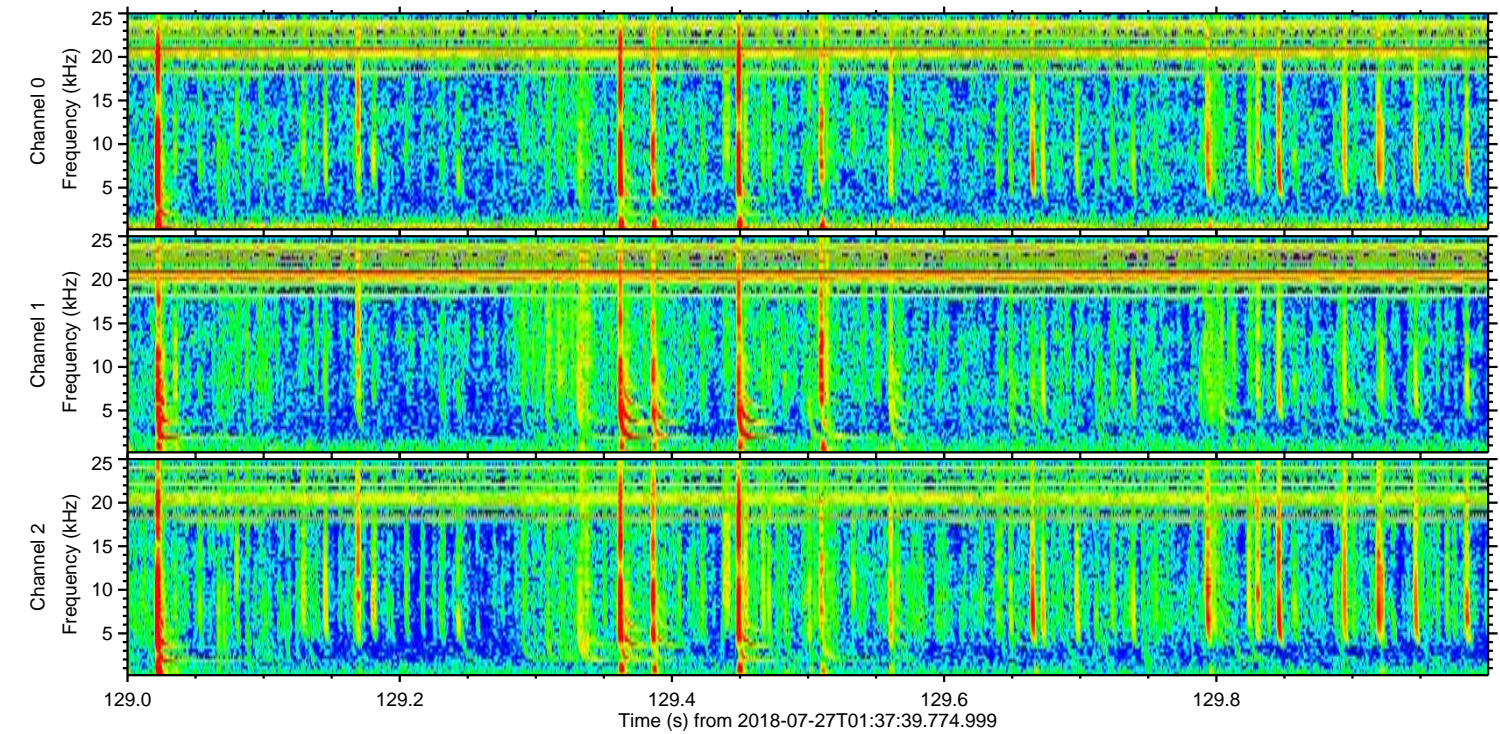
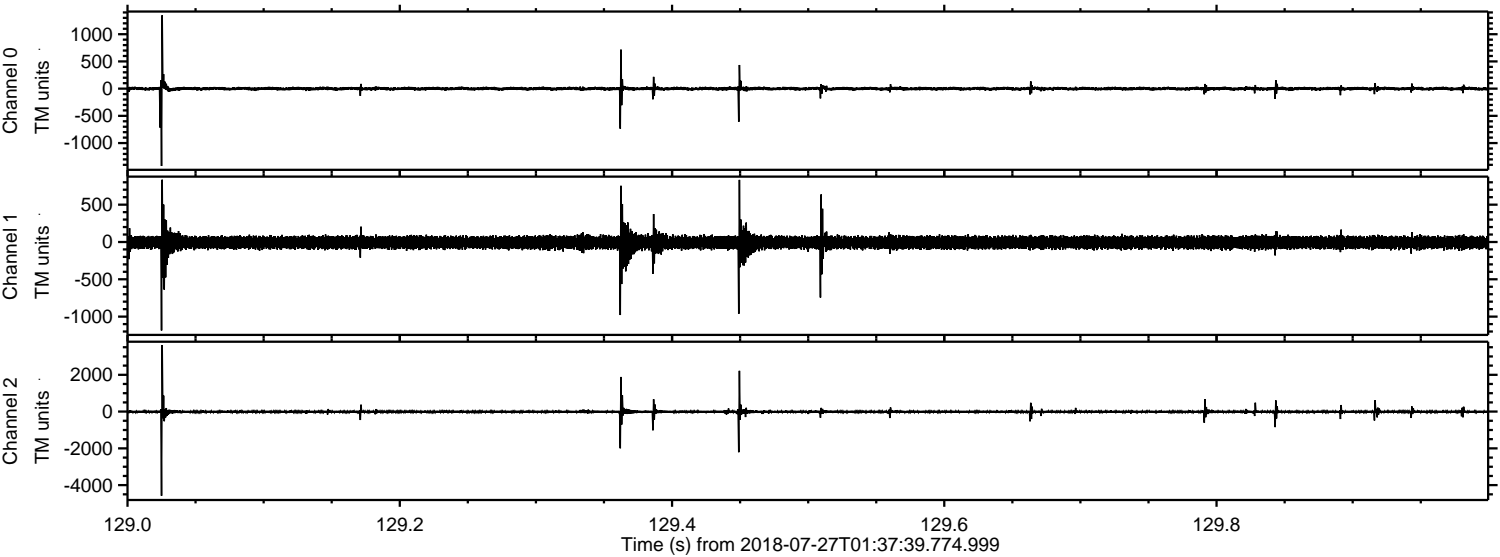

ELMAVAN 3D WAVEFORMS (Measured data sampled at 50 kHz) 51000 packets of 144 samples from 2018-07-27T01:37:39.774.999. Part 117/147

Processed Fri Jul 27 03:45:22 2018 by ELM ver.2012-10-06 from 001__elm20180727_013738__dat00.bin

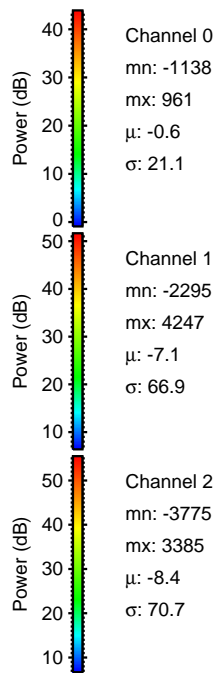
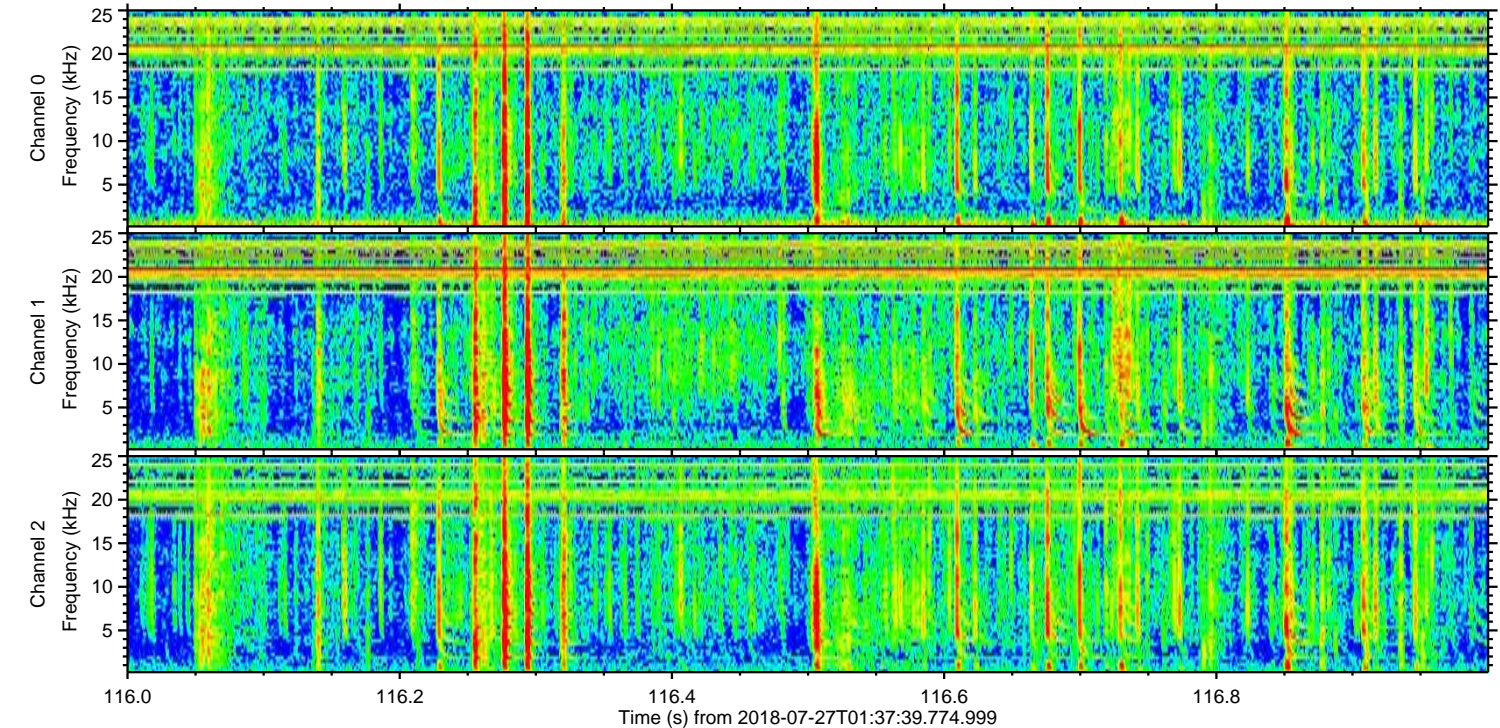
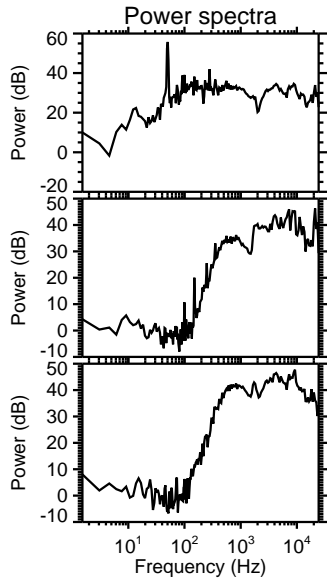
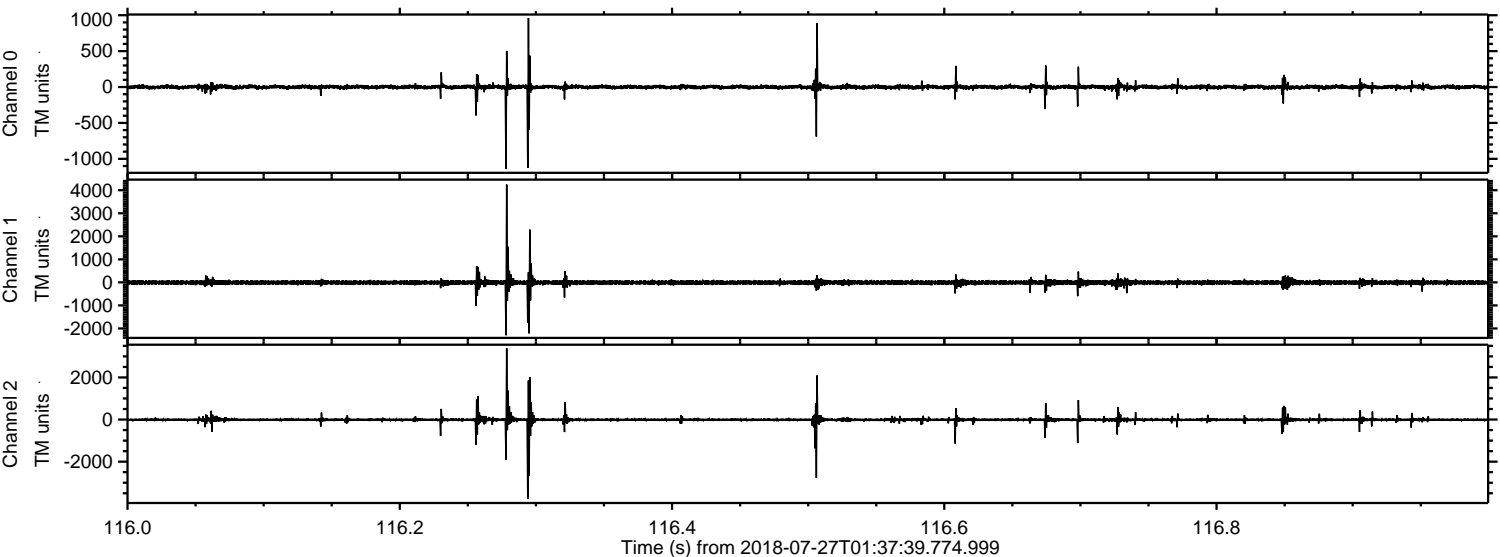

Processed Fri Jul 27 03:45:23 2018 by ELM ver.2012-10-06 from 001__elm20180727_013738__dat00.bin

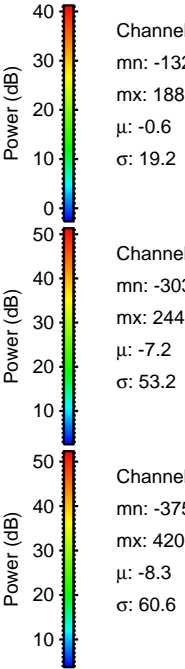
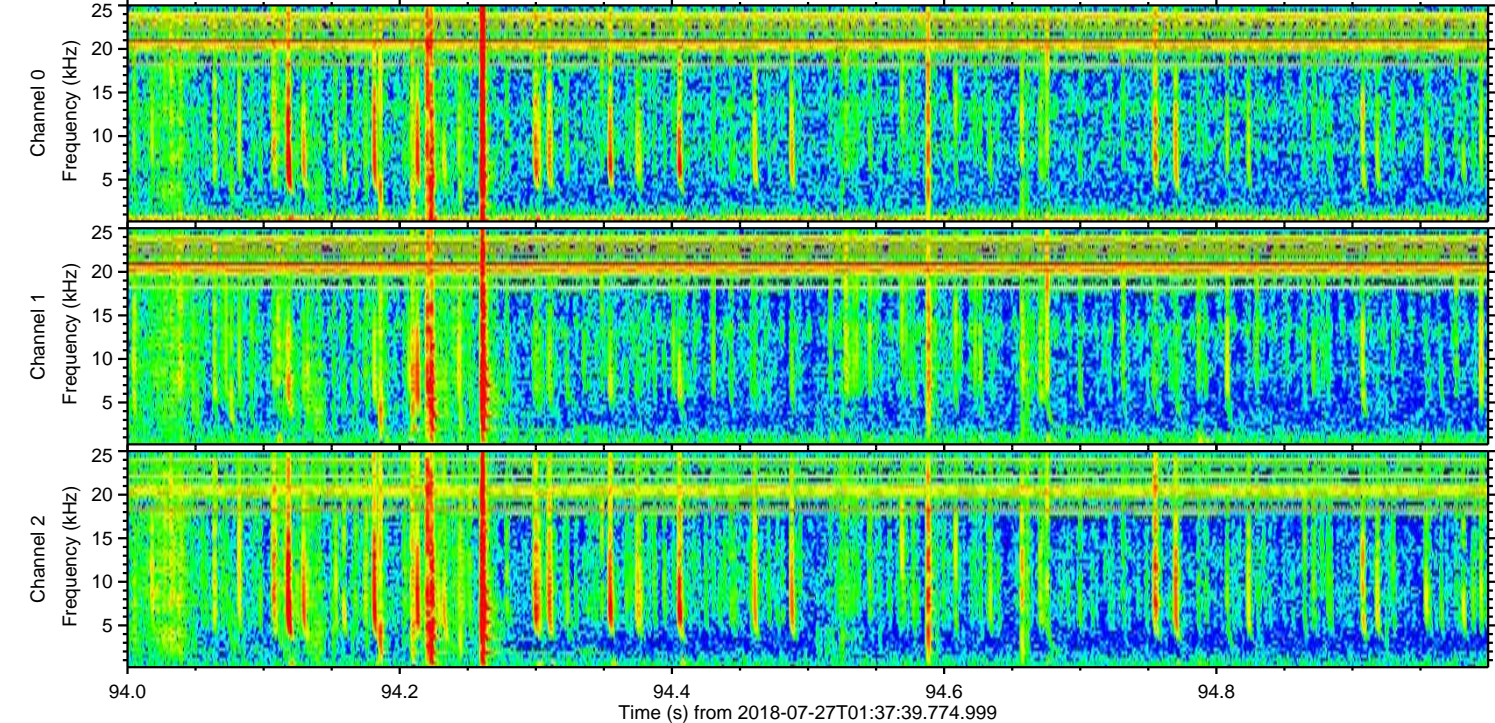
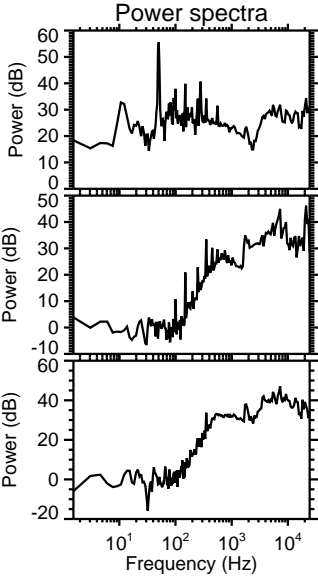
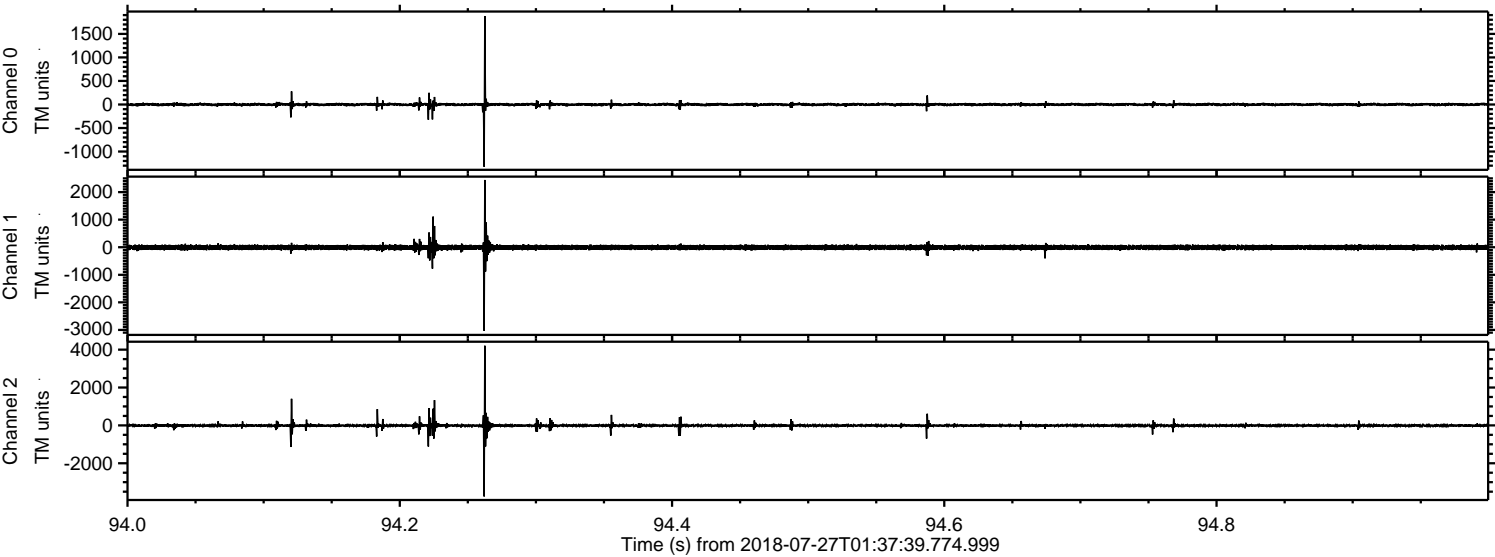

Channel 0
mn: -1322
mx: 1881
 μ : -0.6
 σ : 19.2

Channel 1
mn: -3030
mx: 2440
 μ : -7.2
 σ : 53.2

Channel 2
mn: -3753
mx: 4209
 μ : -8.3
 σ : 60.6

Processed Fri Jul 27 03:45:23 2018 by ELM ver.2012-10-06 from 001__elm20180727_013738__dat00.bin

