

ELMAVAN 3D WAVEFORMS (Measured data sampled at 50 kHz) 50998 packets of 144 samples from 2018-07-27T00:57:38.161.000.

Processed Fri Jul 27 03:05:14 2018 by ELM ver.2012-10-06 from 001__elm20180727_005737__dat00.bin

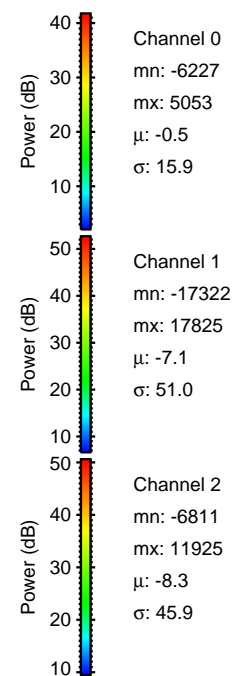

Processed Fri Jul 27 03:05:20 2018 by ELM ver.2012-10-06 from 001__elm20180727_005737__dat00.bin

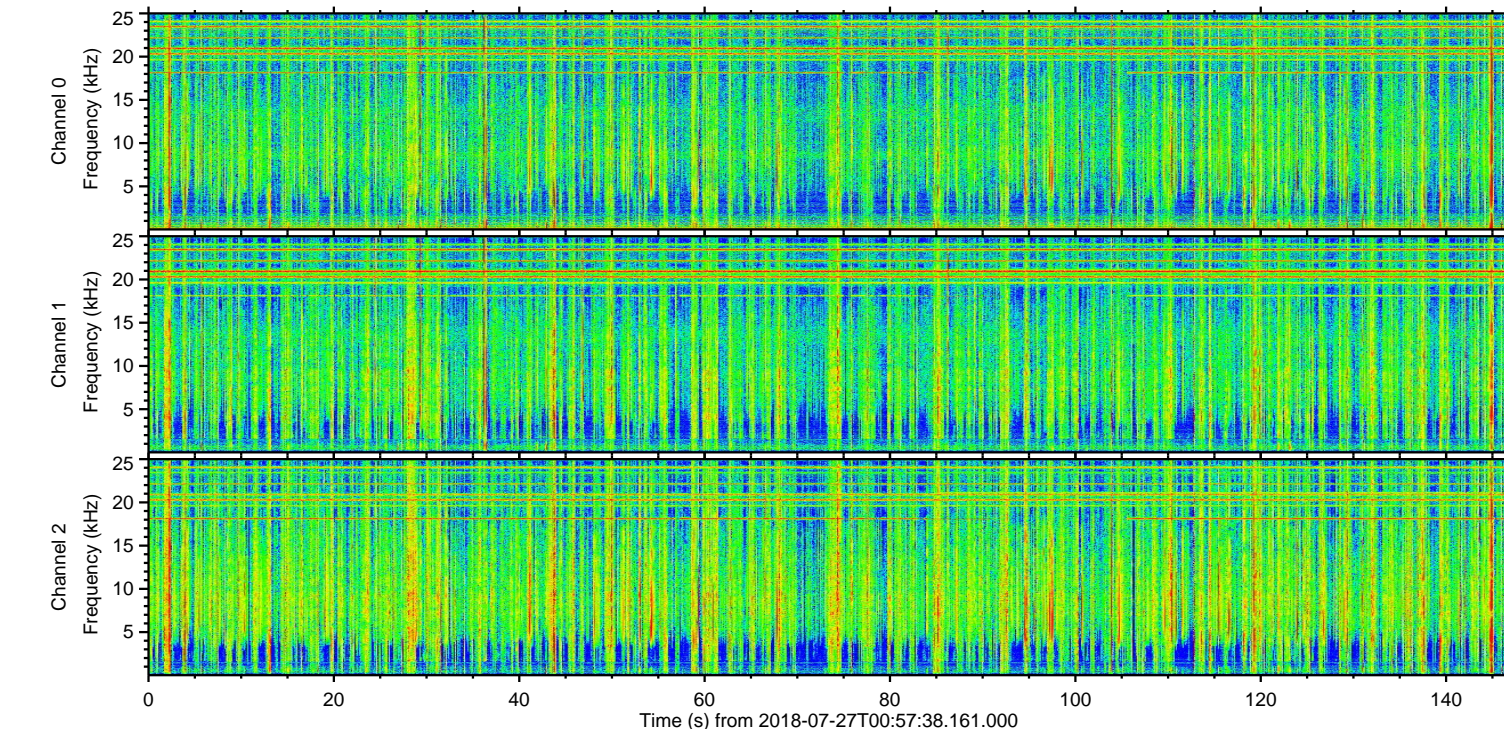
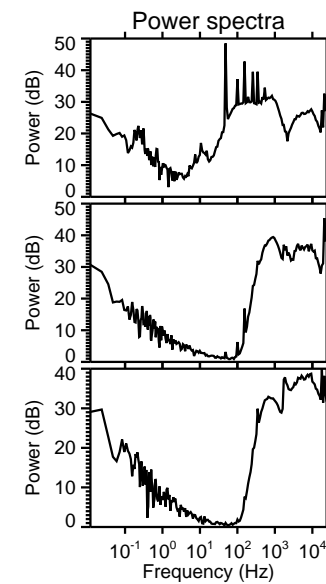
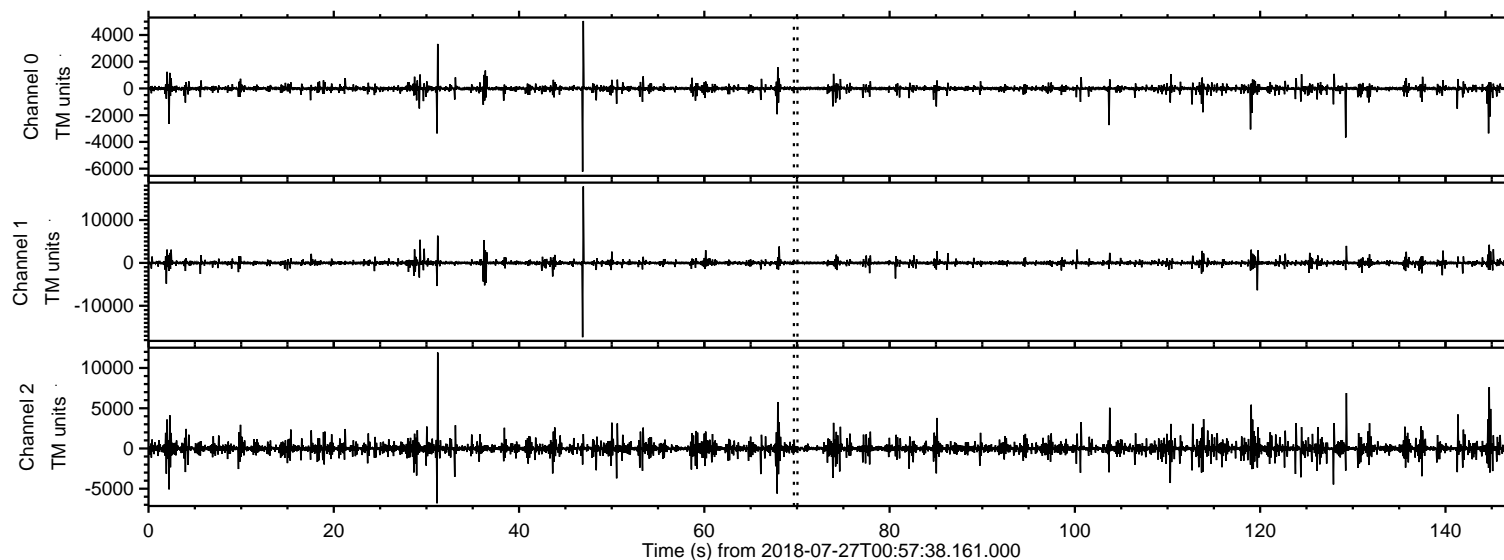
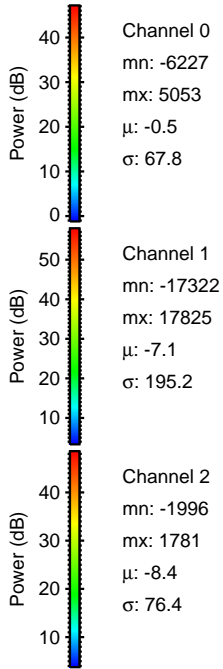
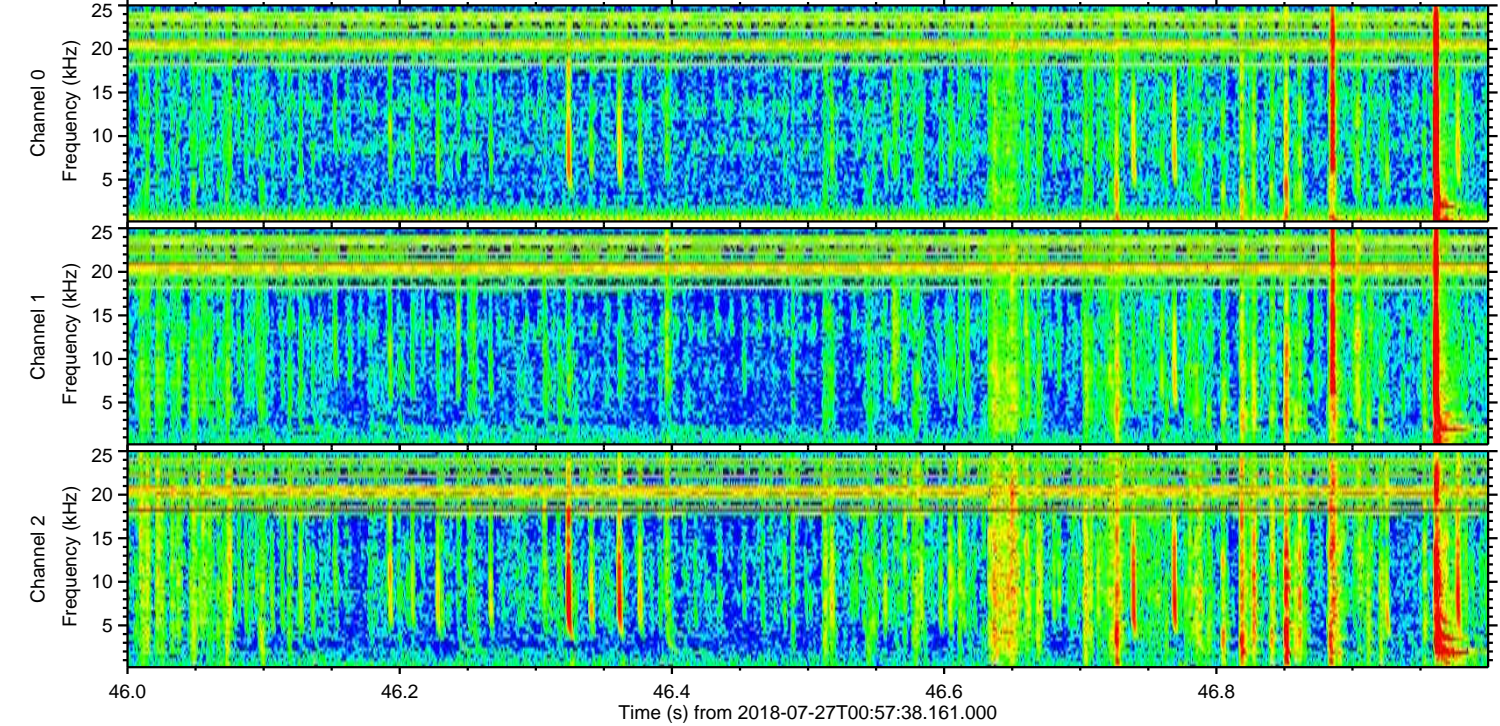
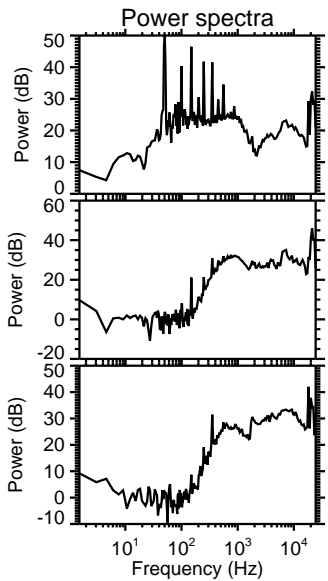
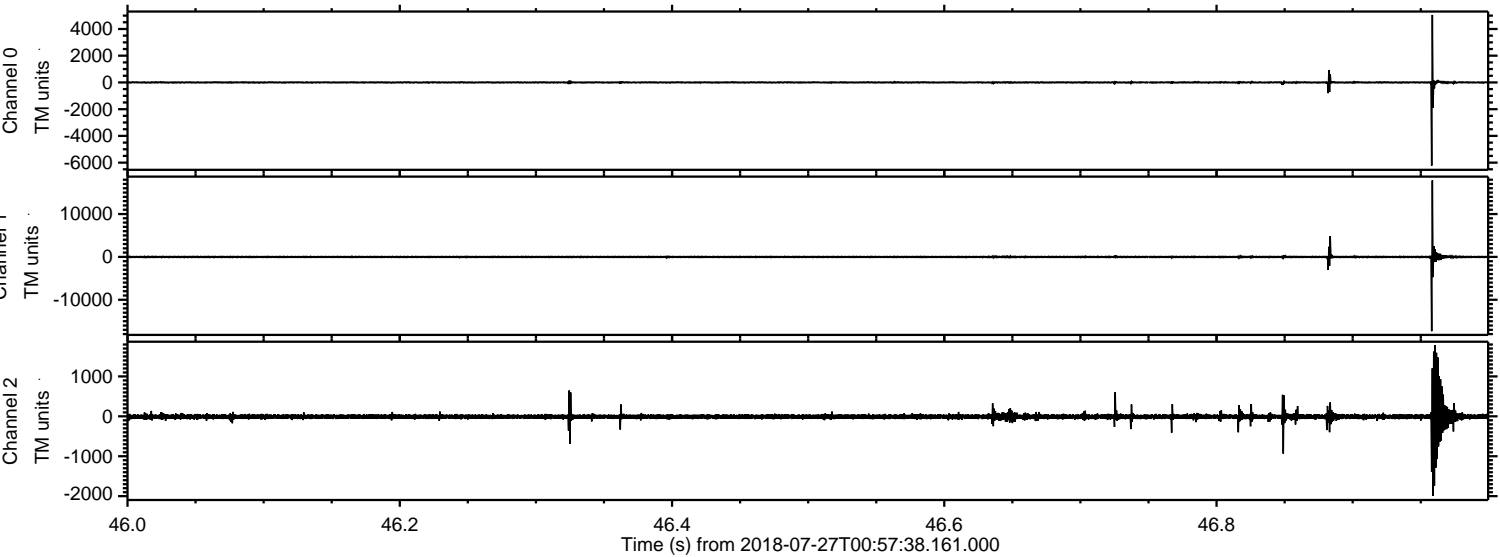

Processed Fri Jul 27 03:05:21 2018 by ELM ver.2012-10-06 from 001__elm20180727_005737__dat00.bin

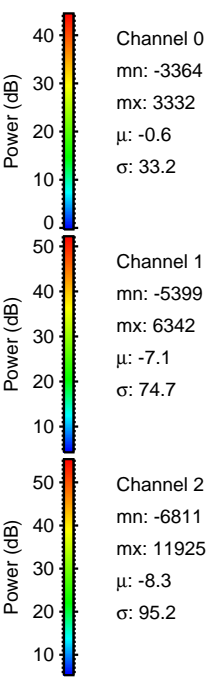
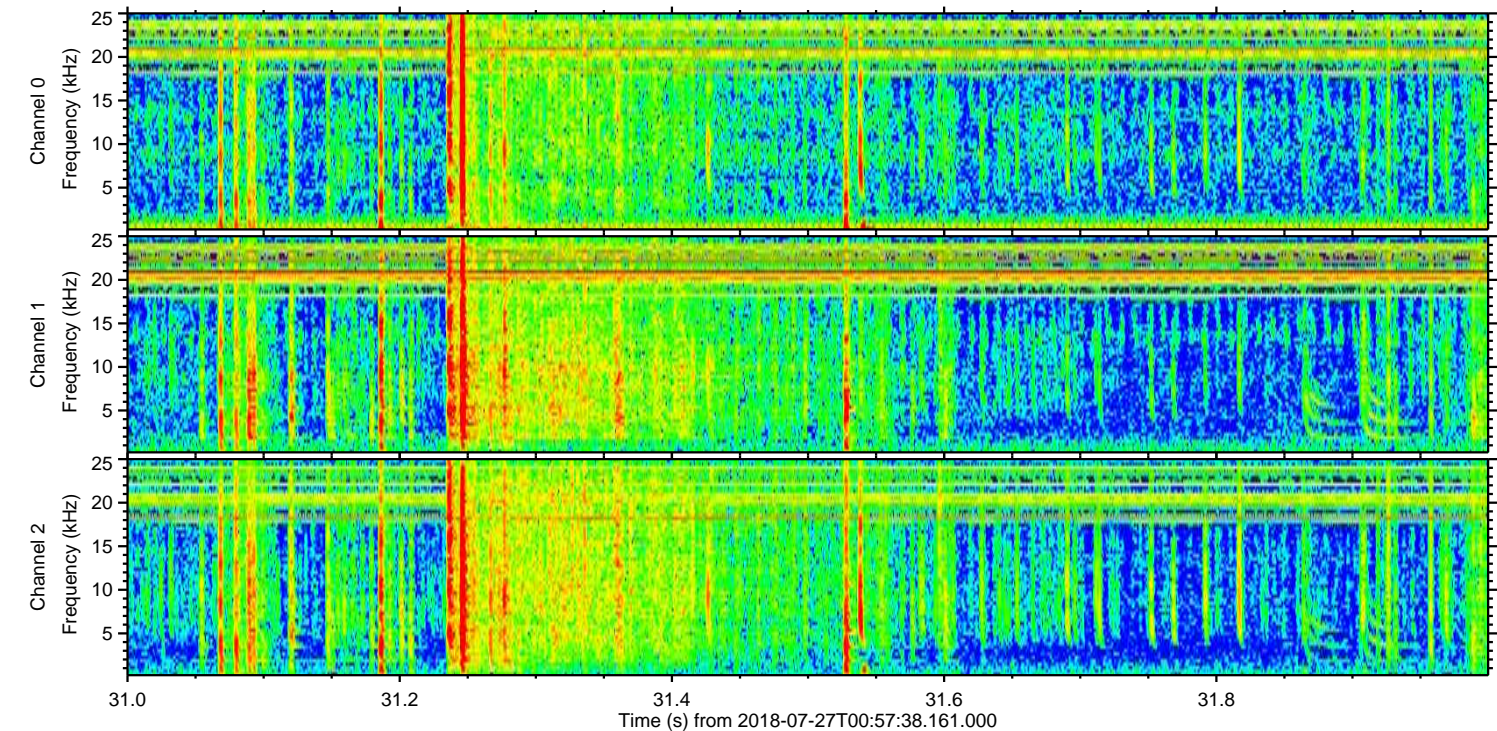
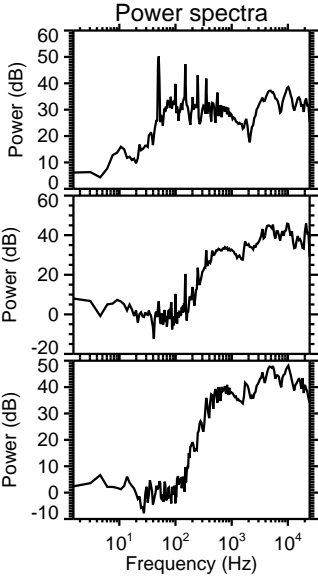
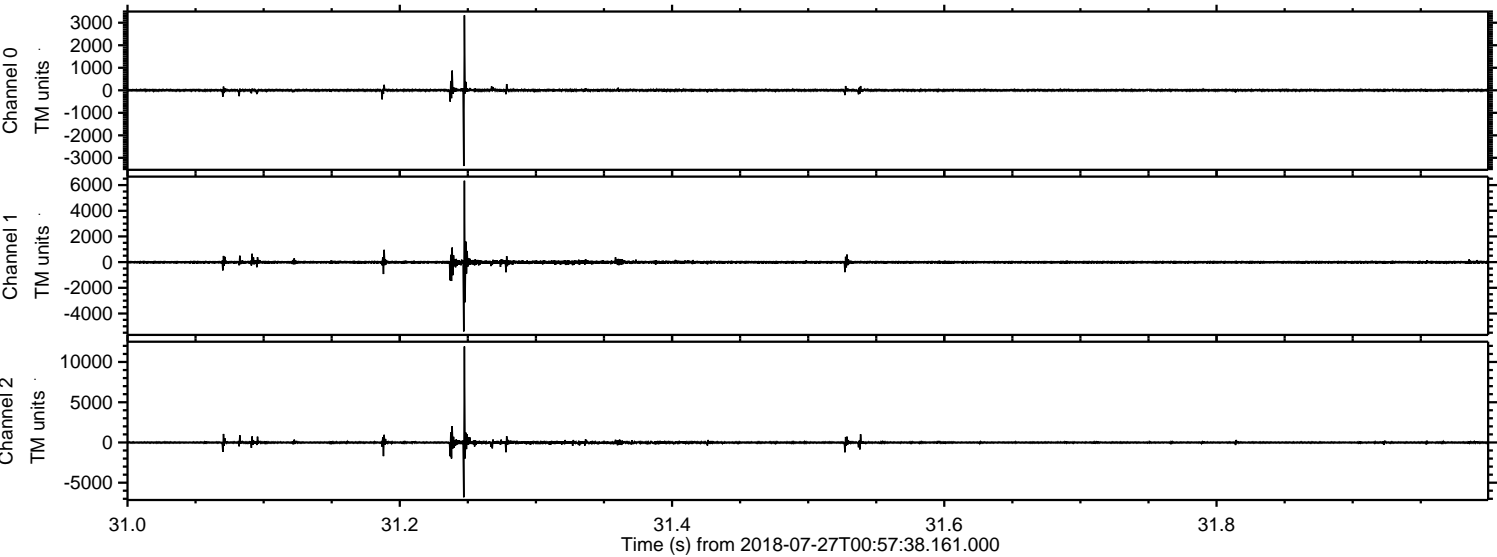

ELMAVAN 3D WAVEFORMS (Measured data sampled at 50 kHz) 50998 packets of 144 samples from 2018-07-27T00:57:38.161.000. Part 145/147

Processed Fri Jul 27 03:05:22 2018 by ELM ver.2012-10-06 from 001__elm20180727_005737__dat00.bin

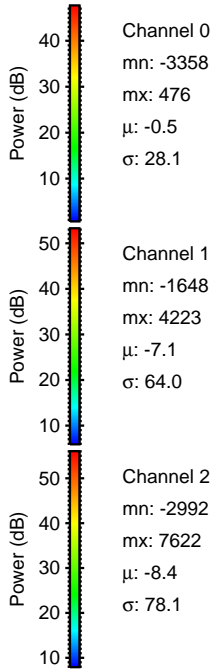
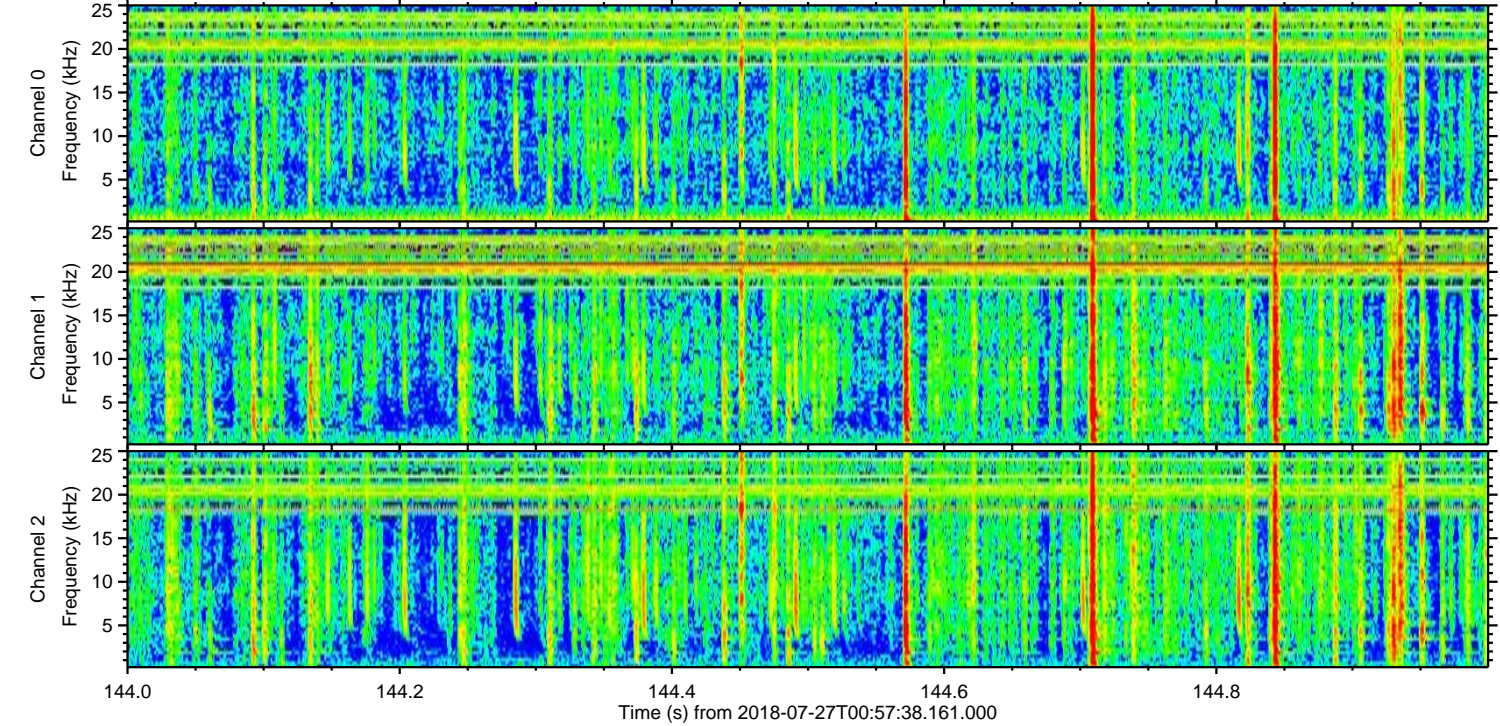
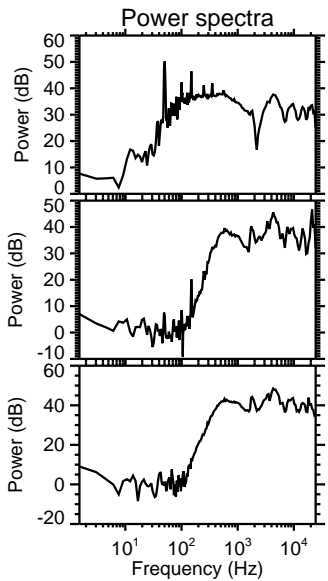
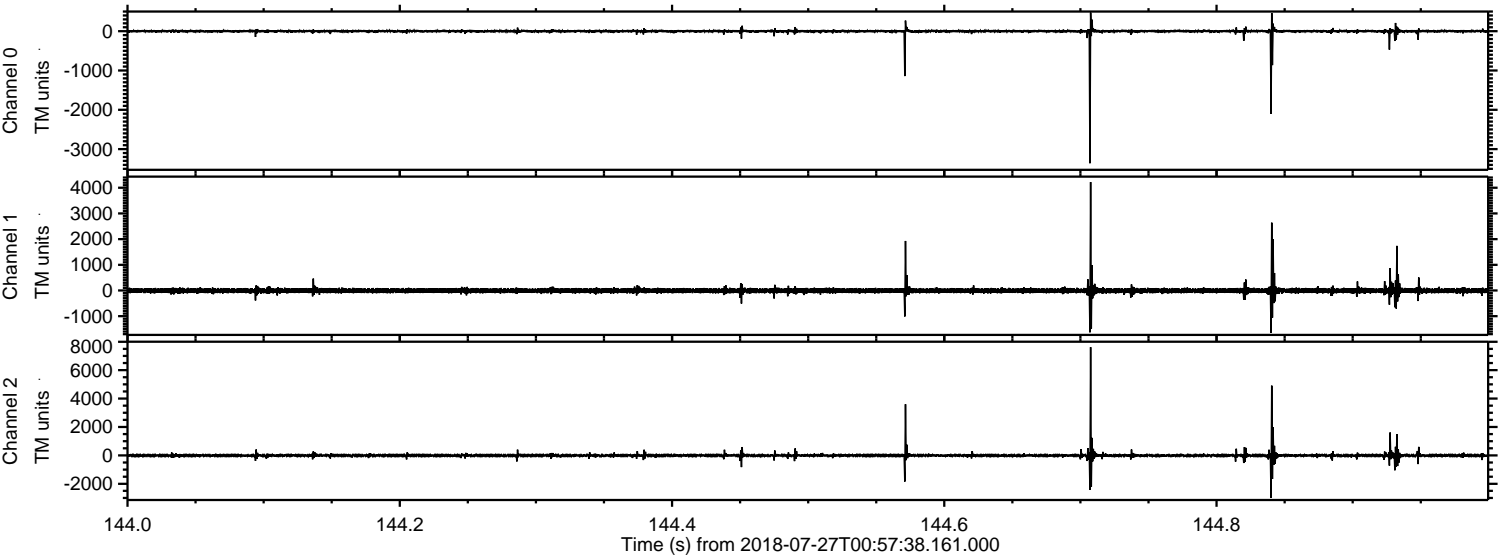

Channel 0
mn: -3358
mx: 476
 μ : -0.5
 σ : 28.1

Channel 1
mn: -1648
mx: 4223
 μ : -7.1
 σ : 64.0

Channel 2
mn: -2992
mx: 7622
 μ : -8.4
 σ : 78.1

ELMAVAN 3D WAVEFORMS (Measured data sampled at 50 kHz) 50998 packets of 144 samples from 2018-07-27T00:57:38.161.000. Part 130/147

Processed Fri Jul 27 03:05:22 2018 by ELM ver.2012-10-06 from 001__elm20180727_005737__dat00.bin

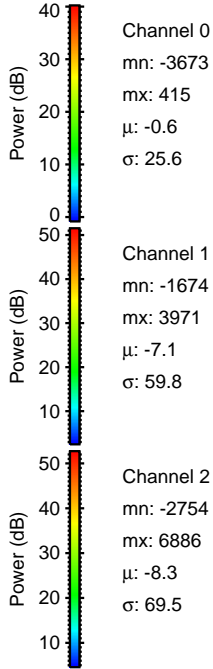
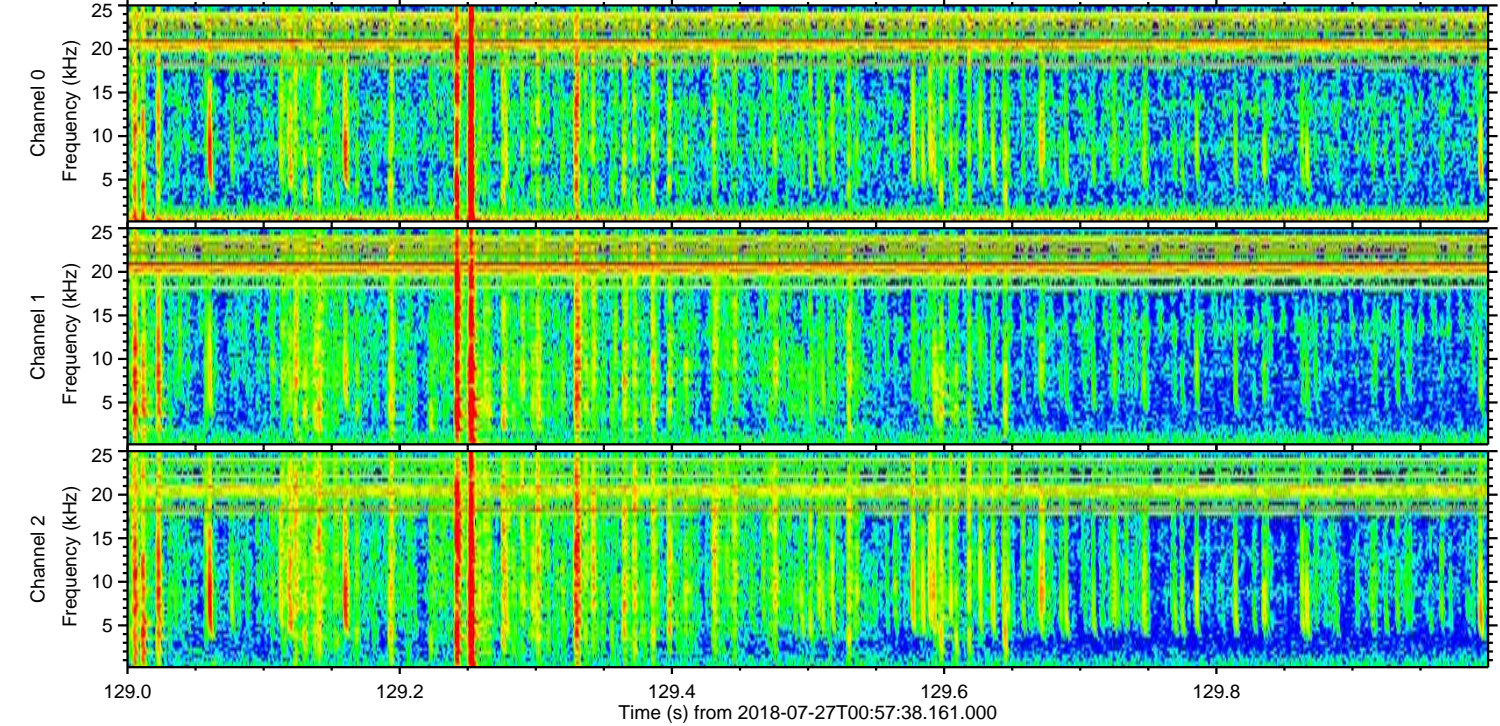
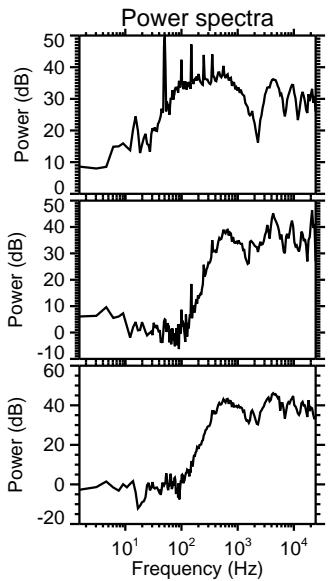
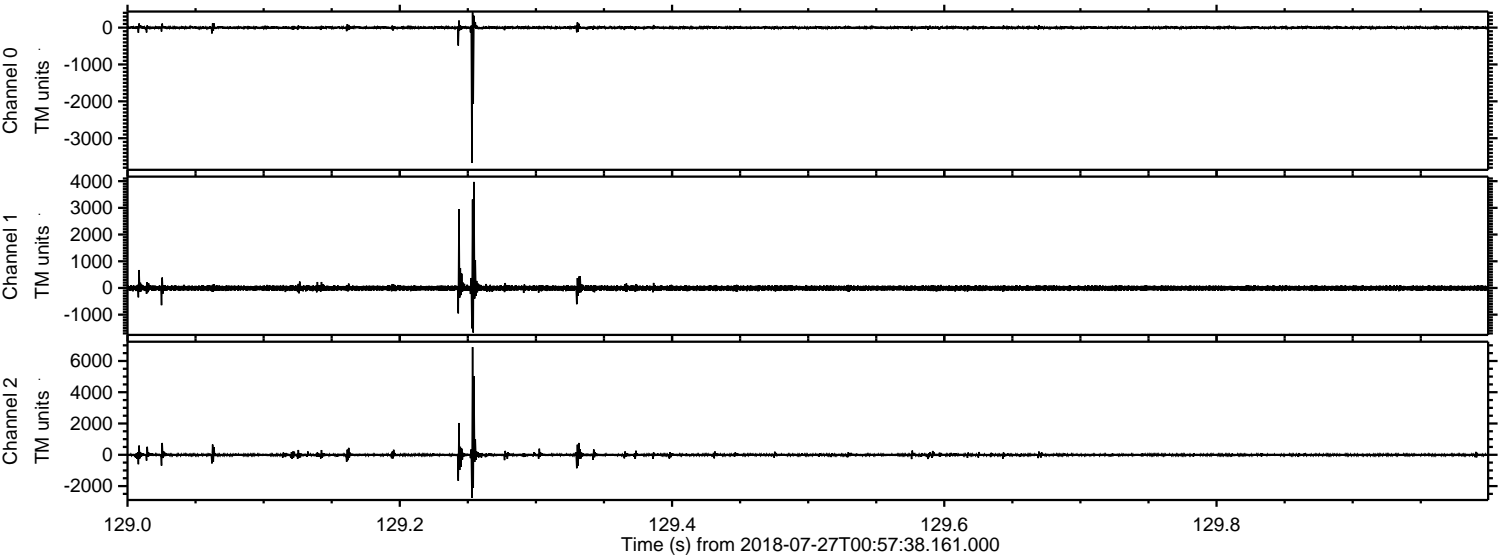

ELMAVAN 3D WAVEFORMS (Measured data sampled at 50 kHz) 50998 packets of 144 samples from 2018-07-27T00:57:38.161.000. Part 120/147

Processed Fri Jul 27 03:05:23 2018 by ELM ver.2012-10-06 from 001__elm20180727_005737__dat00.bin

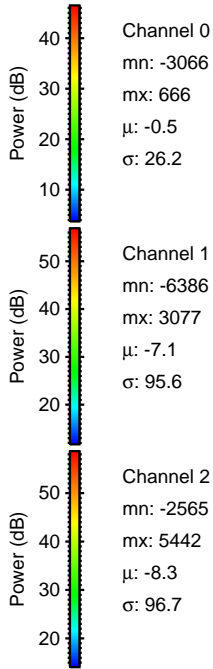
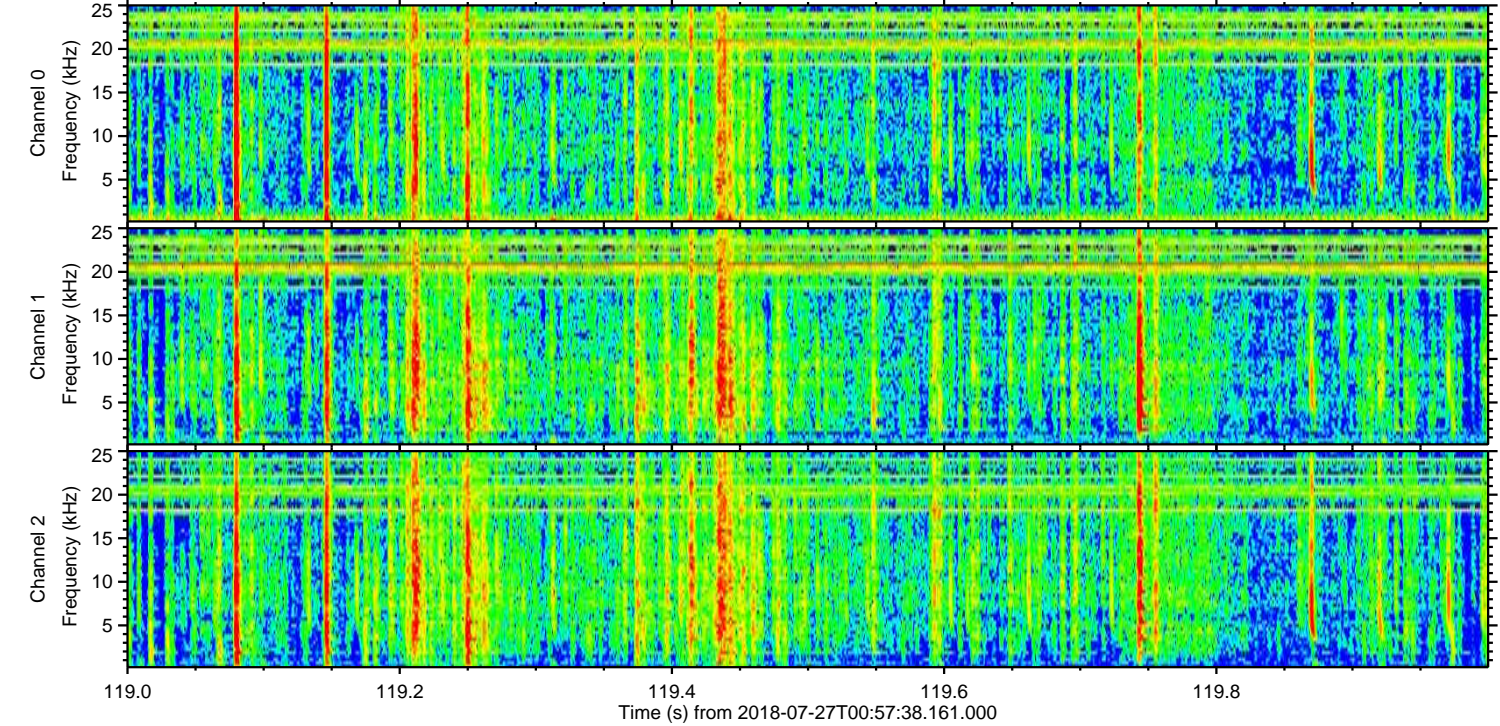
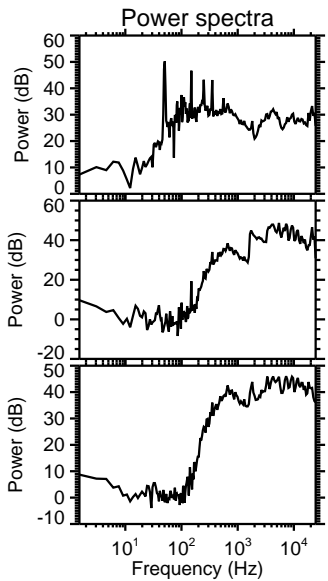
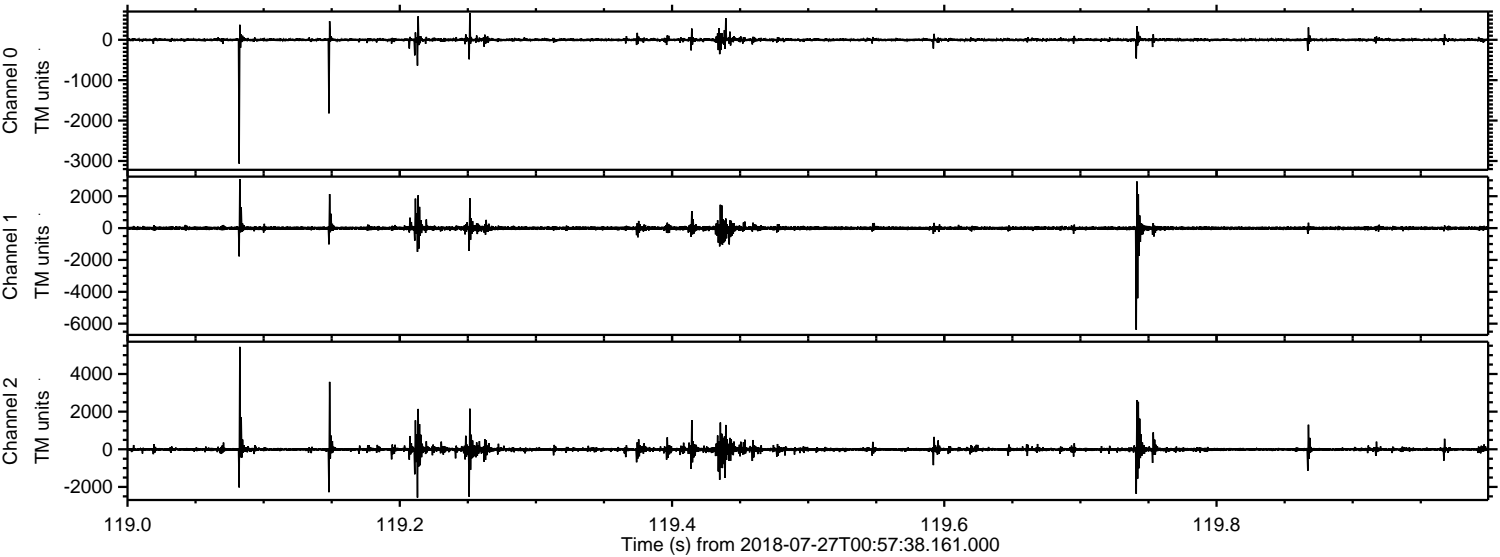

Processed Fri Jul 27 03:05:23 2018 by ELM ver.2012-10-06 from 001__elm20180727_005737__dat00.bin

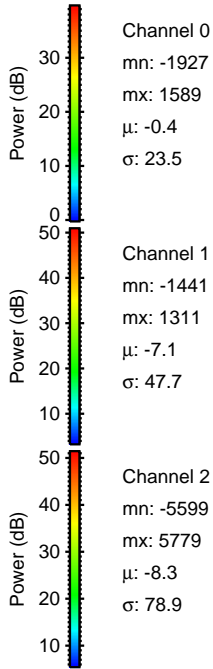
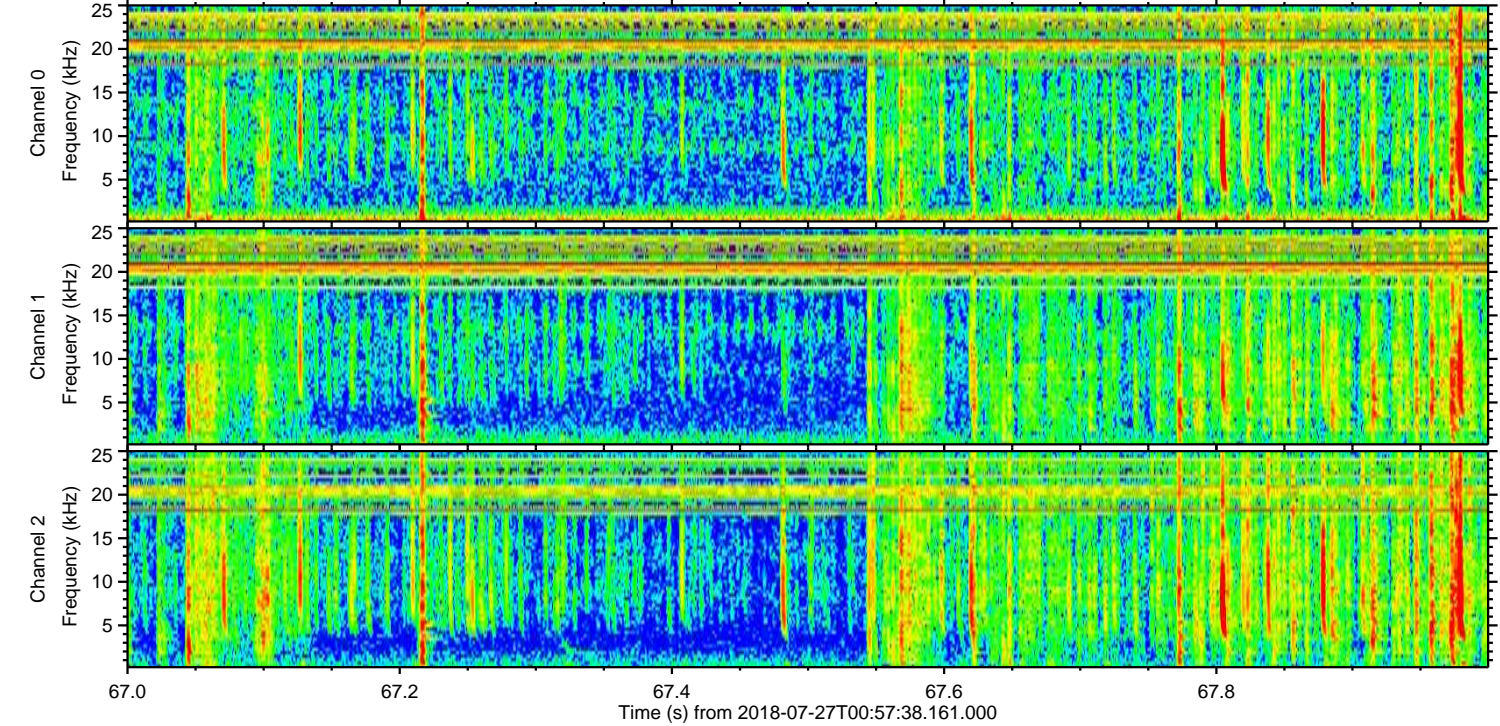
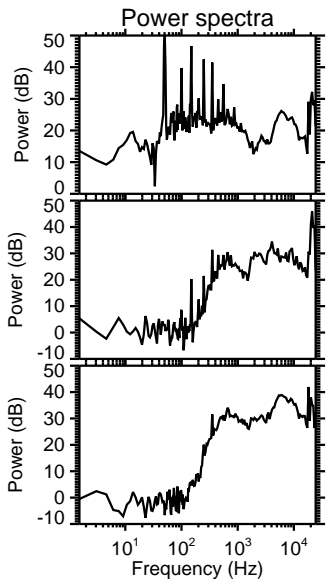
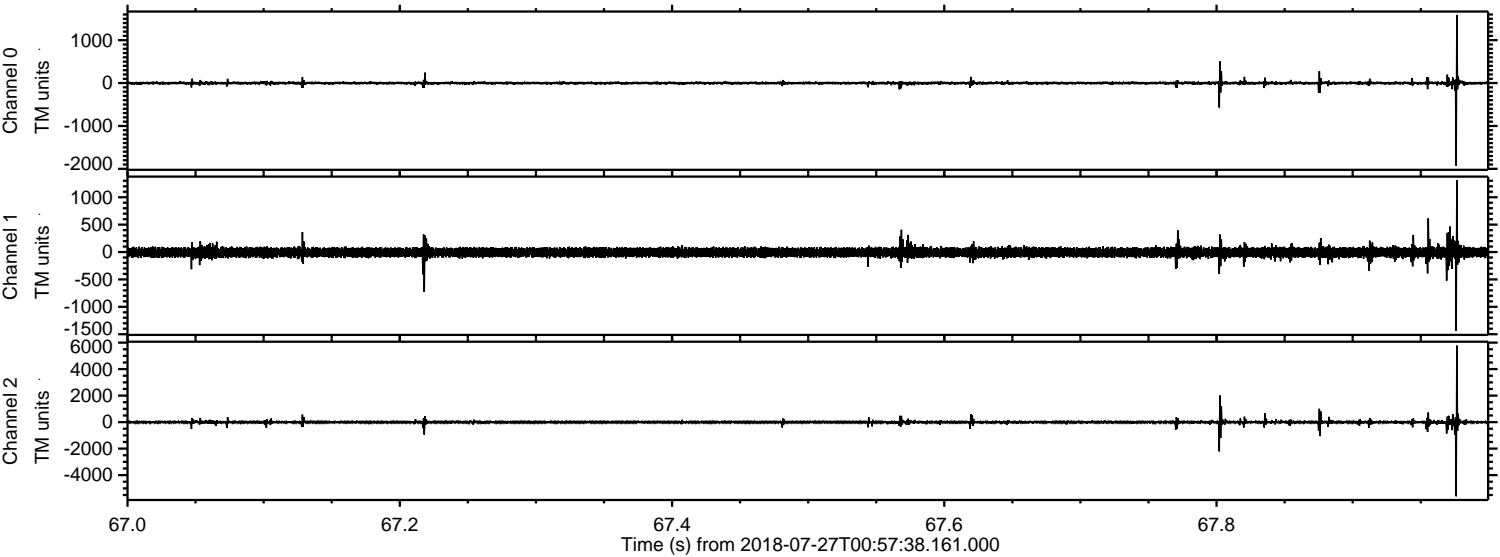

Processed Fri Jul 27 03:05:24 2018 by ELM ver.2012-10-06 from 001__elm20180727_005737__dat00.bin

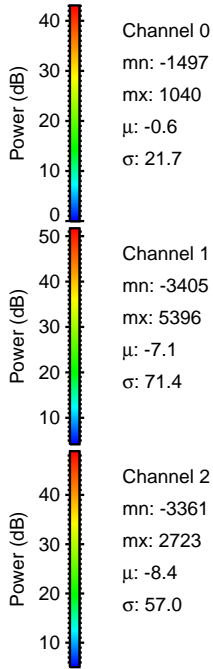
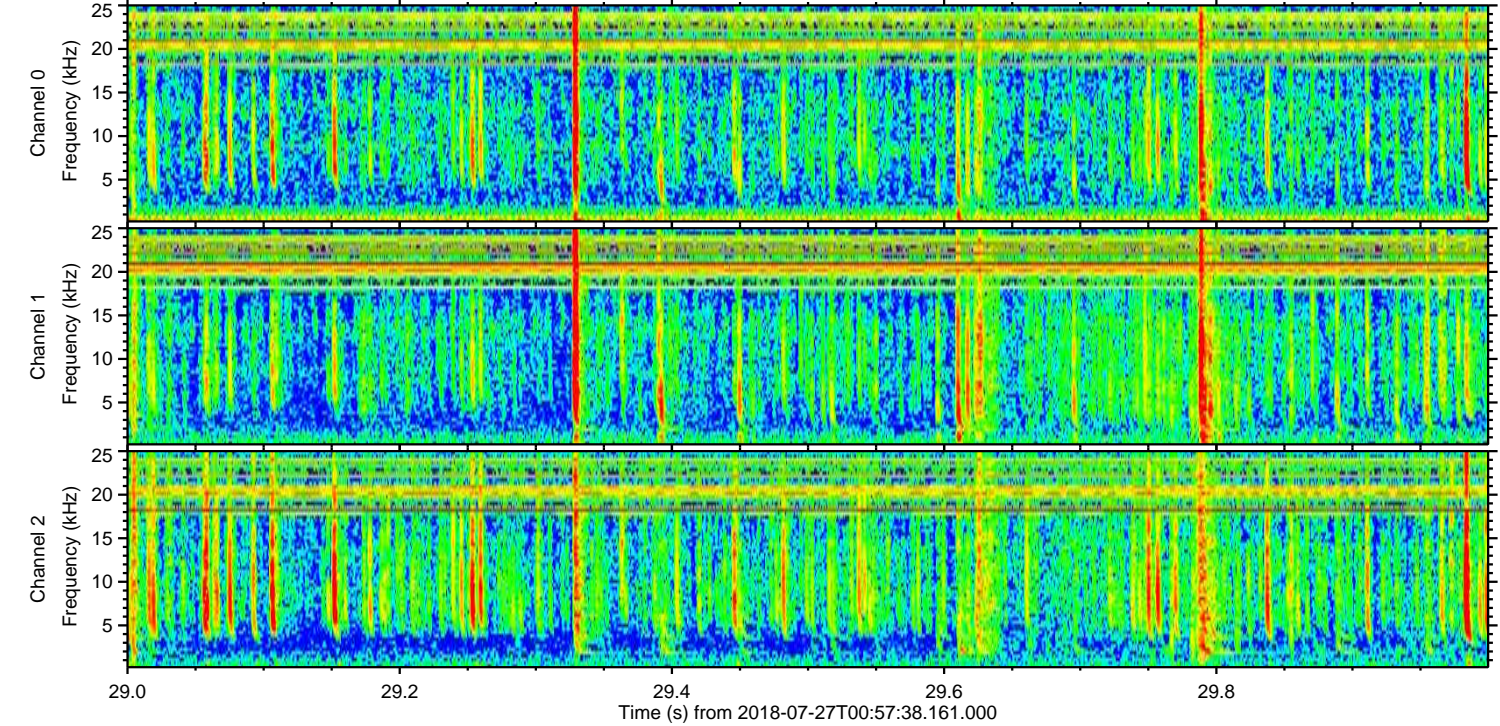
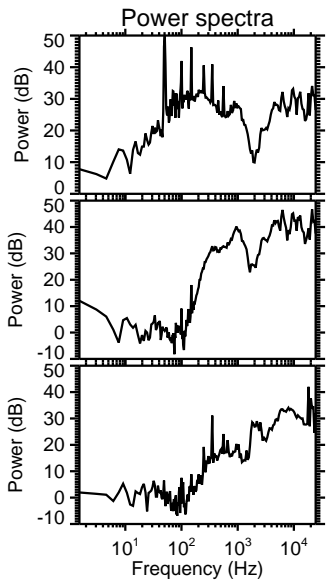
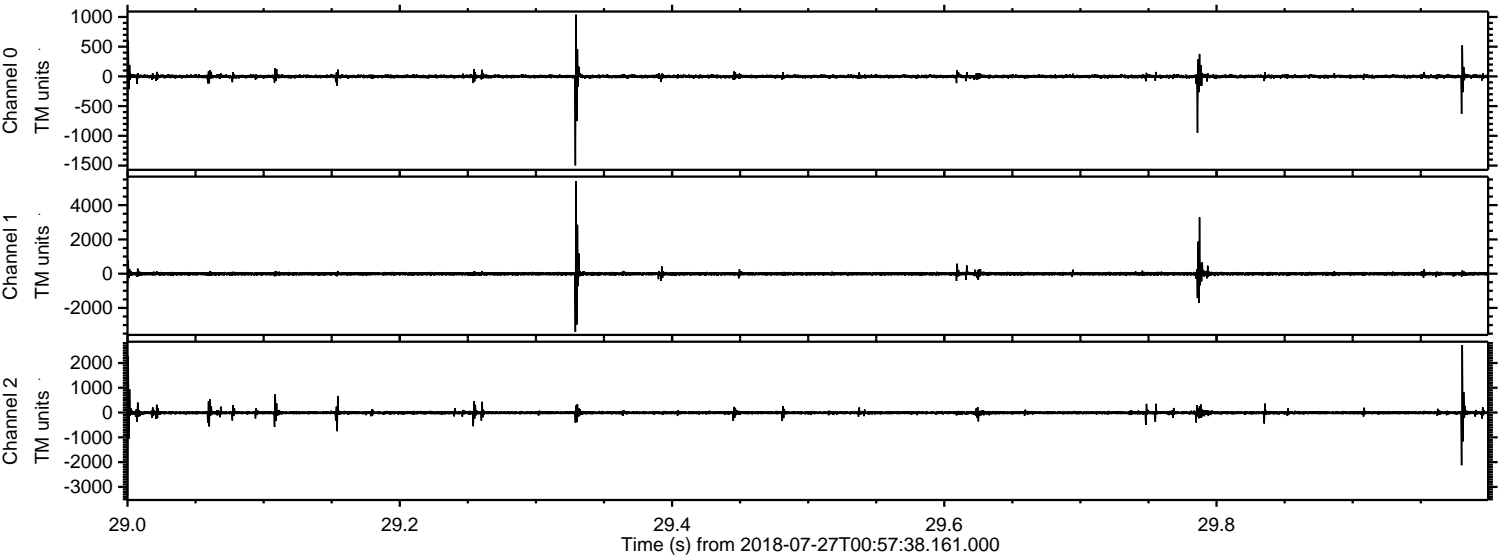

Channel 0
mn: -1497
mx: 1040
 μ : -0.6
 σ : 21.7

Channel 1
mn: -3405
mx: 5396
 μ : -7.1
 σ : 71.4

Channel 2
mn: -3361
mx: 2723
 μ : -8.4
 σ : 57.0

Processed Fri Jul 27 03:05:25 2018 by ELM ver.2012-10-06 from 001__elm20180727_005737__dat00.bin

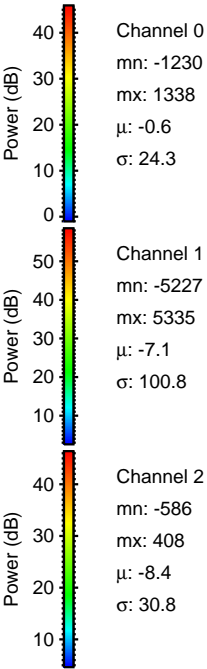
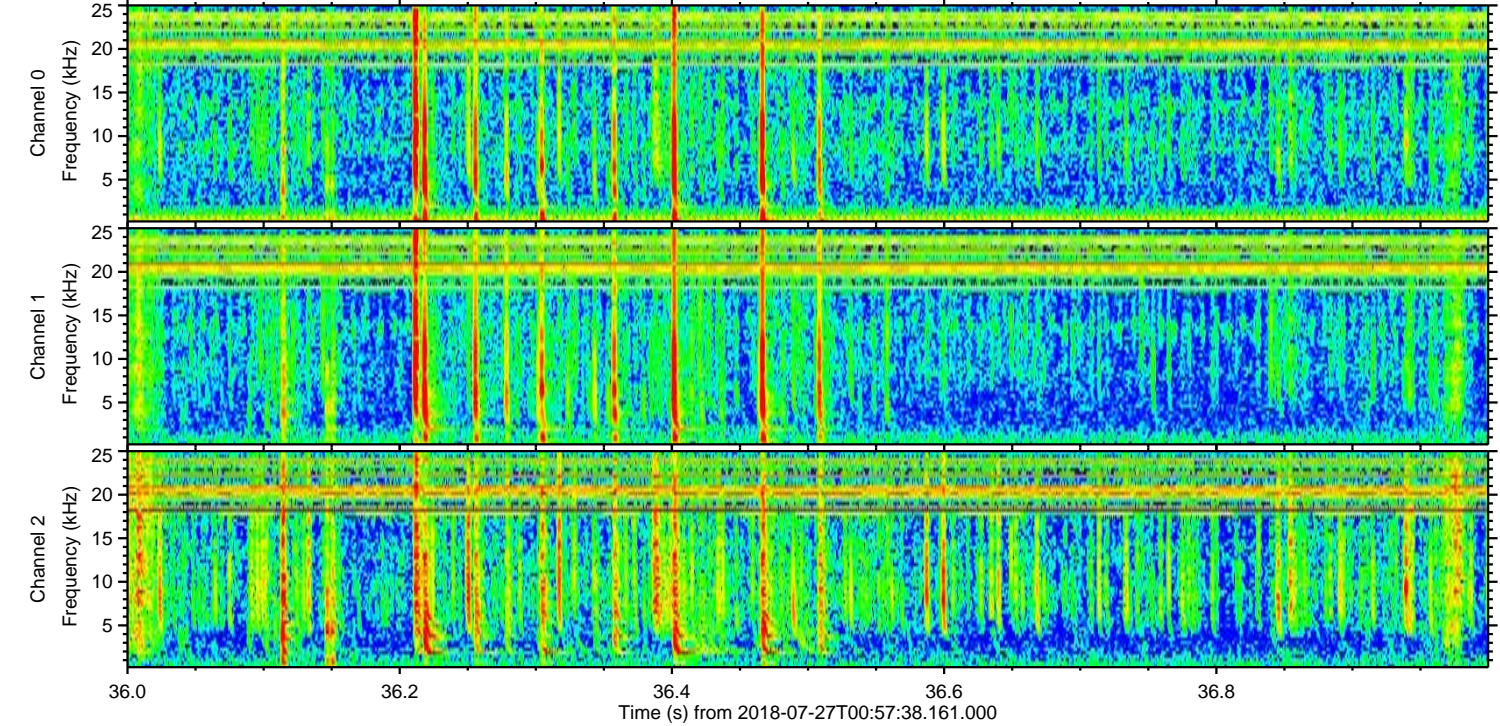
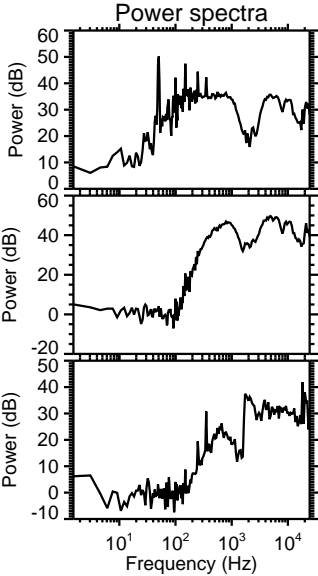
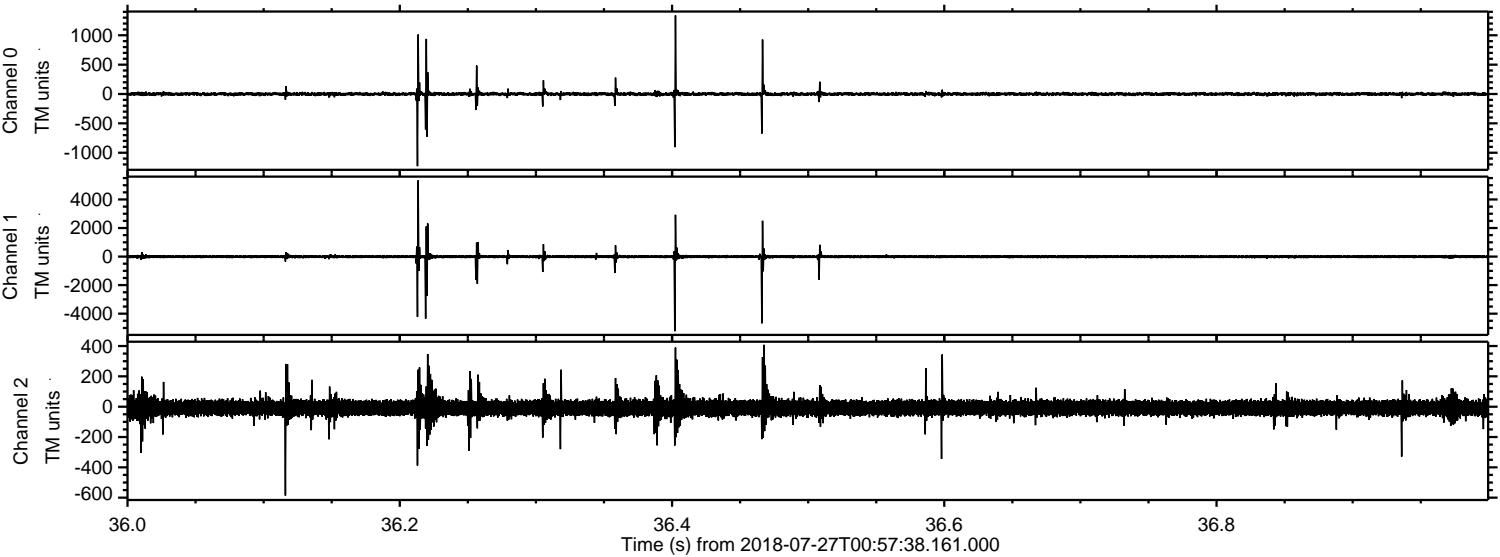

Processed Fri Jul 27 03:05:25 2018 by ELM ver.2012-10-06 from 001__elm20180727_005737__dat00.bin

