

ELMAVAN 3D WAVEFORMS (Measured data sampled at 50 kHz) 51000 packets of 144 samples from 2018-07-26T18:37:22.826.999.

Processed Thu Jul 26 20:45:21 2018 by ELM ver.2012-10-06 from 001__elm20180726_183721__dat00.bin

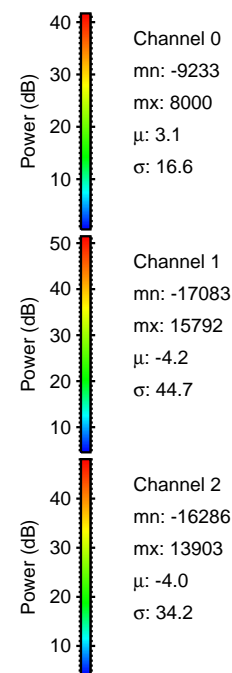

Processed Thu Jul 26 20:45:27 2018 by ELM ver.2012-10-06 from 001__elm20180726_183721__dat00.bin

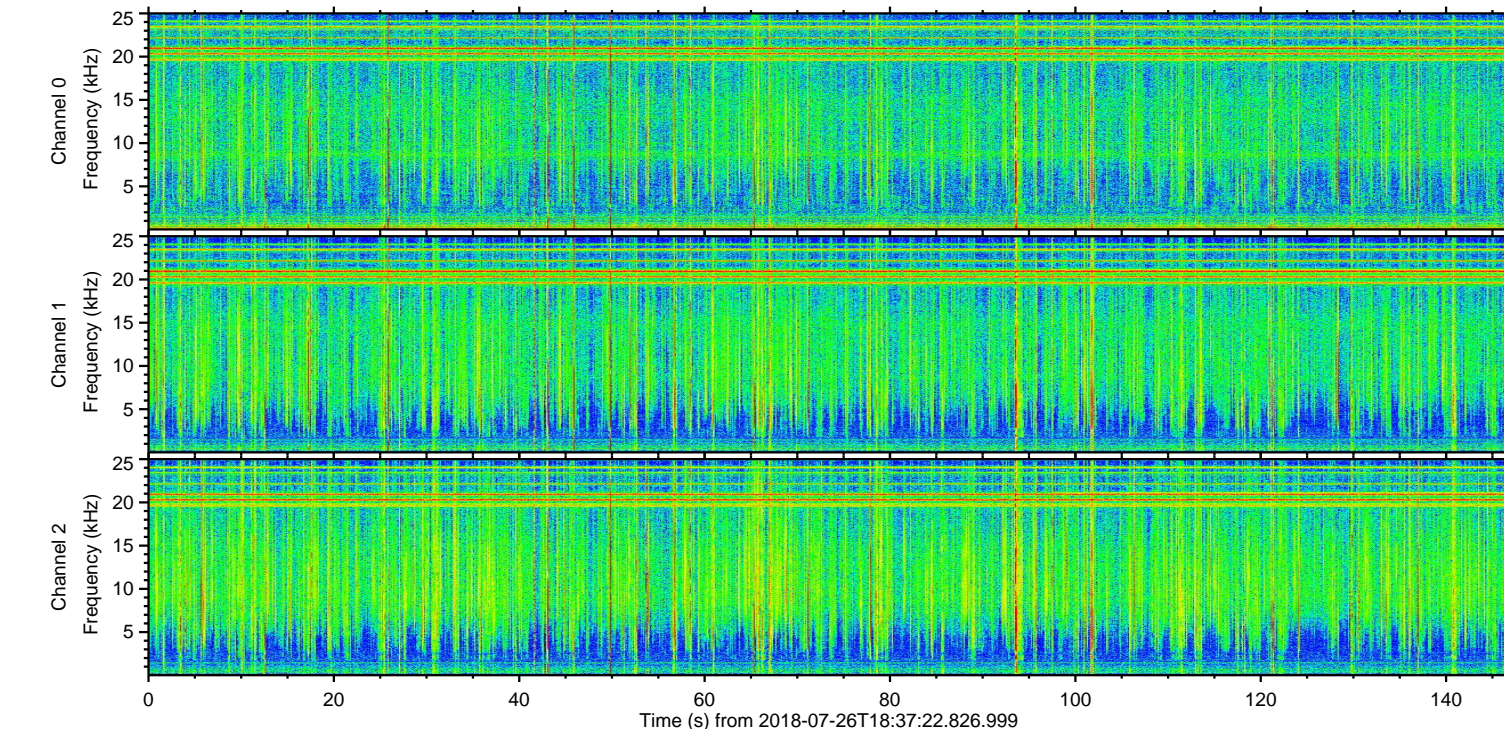
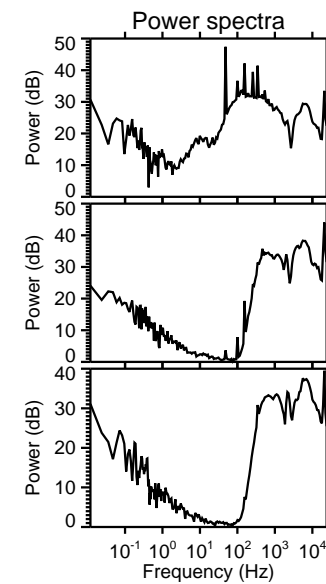
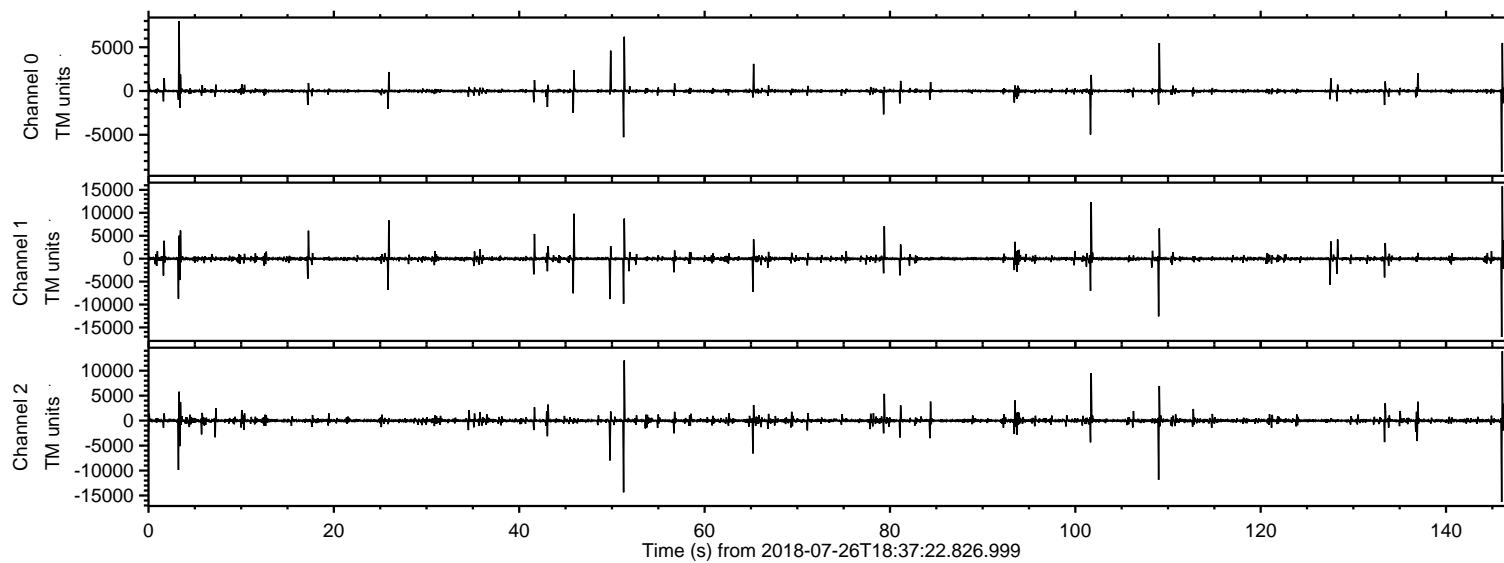
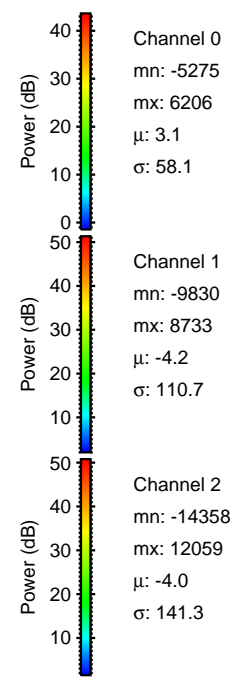
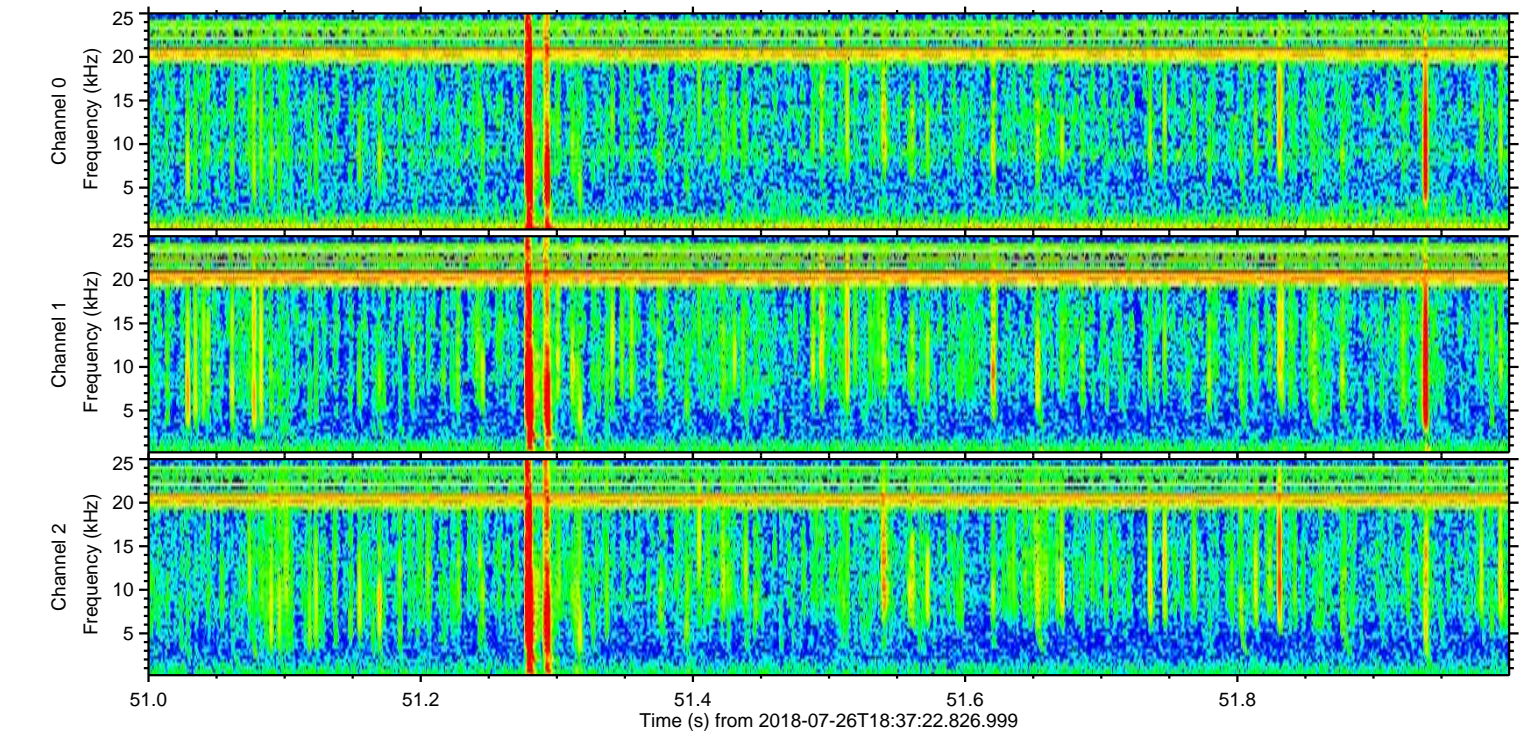
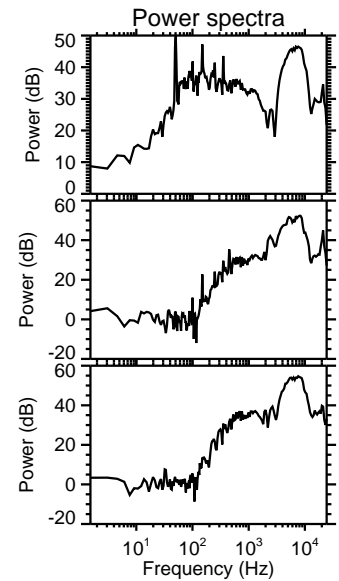
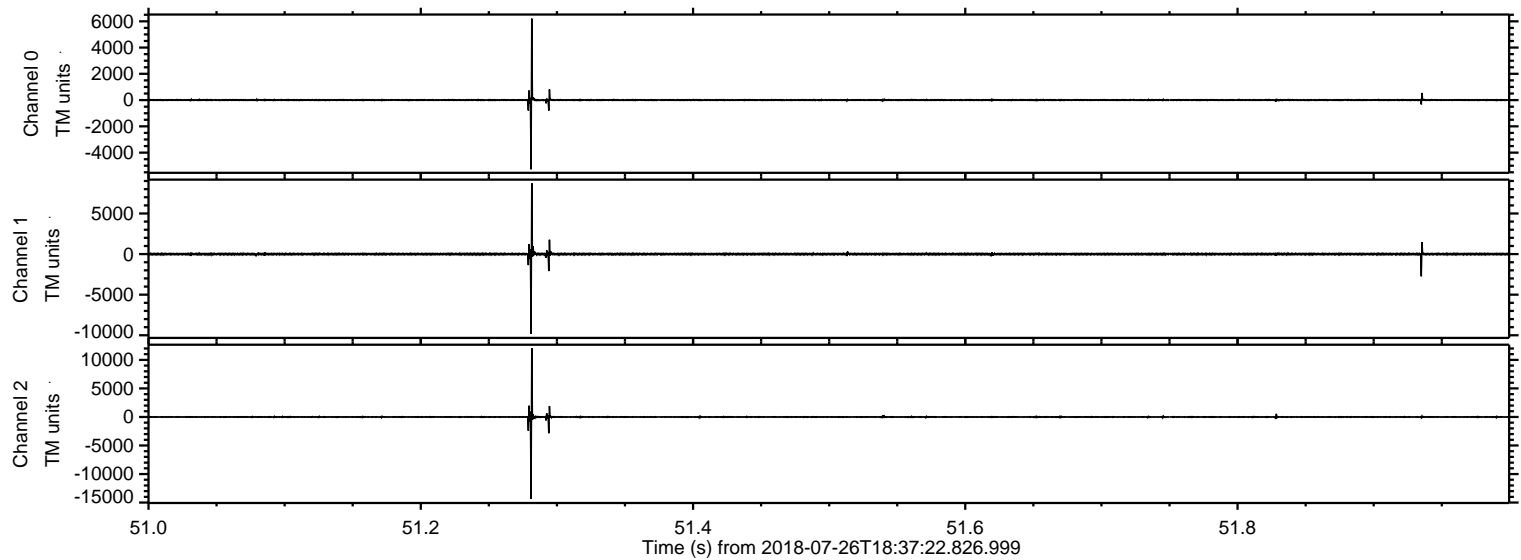

ELMAVAN 3D WAVEFORMS (Measured data sampled at 50 kHz) 51000 packets of 144 samples from 2018-07-26T18:37:22.826.999. Part 110/147

Processed Thu Jul 26 20:45:27 2018 by ELM ver.2012-10-06 from 001__elm20180726_183721__dat00.bin

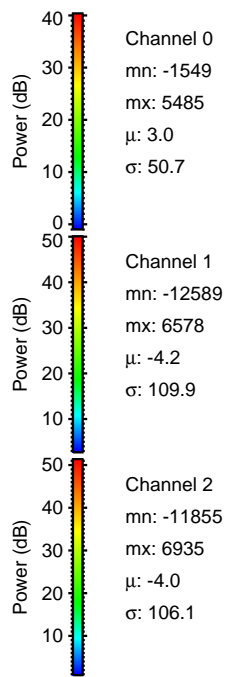
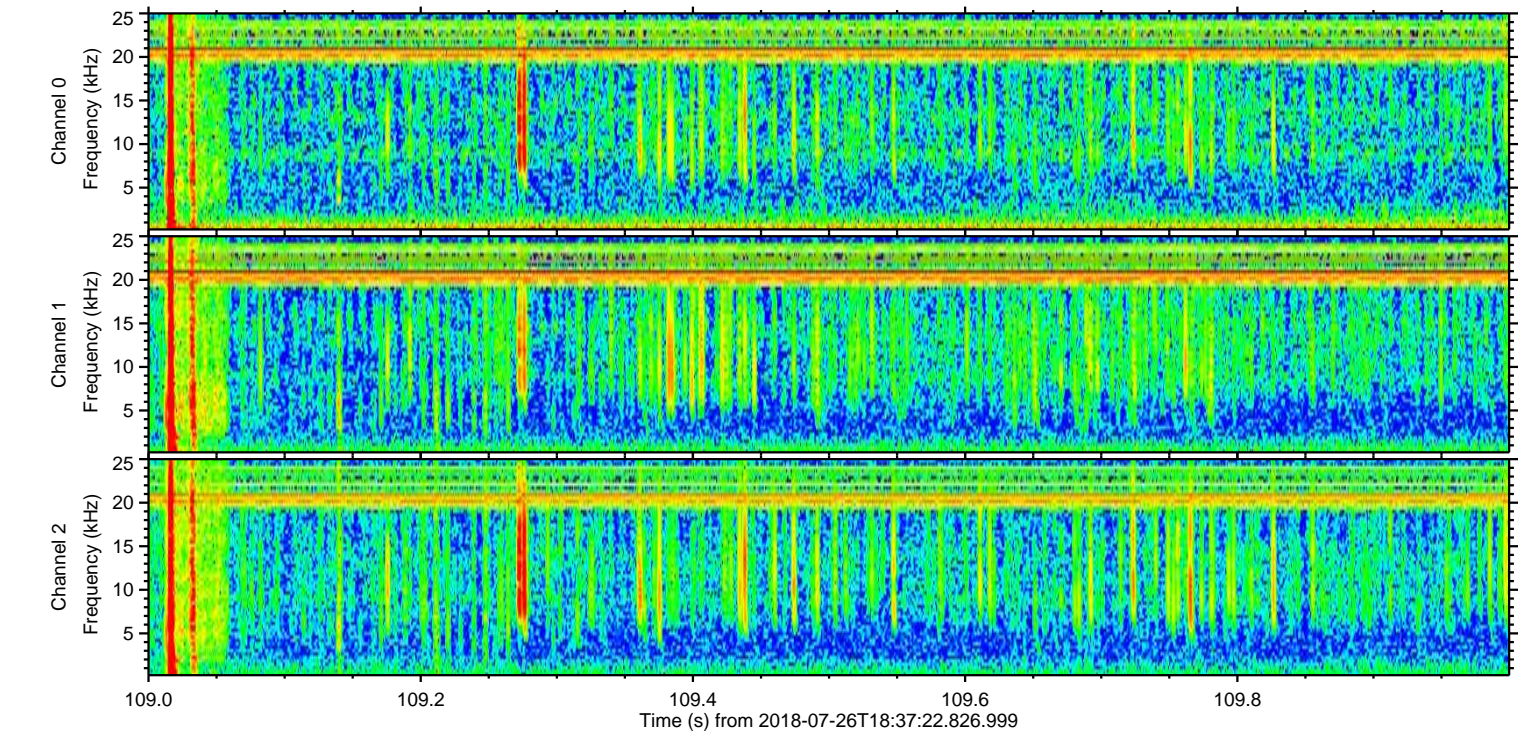
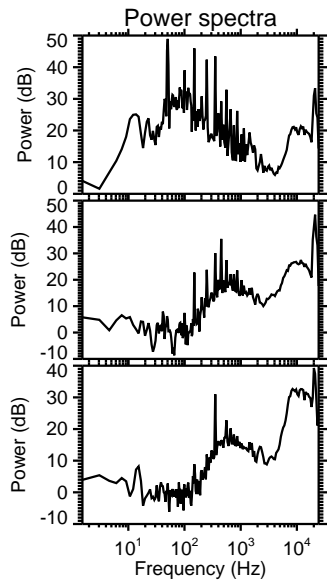
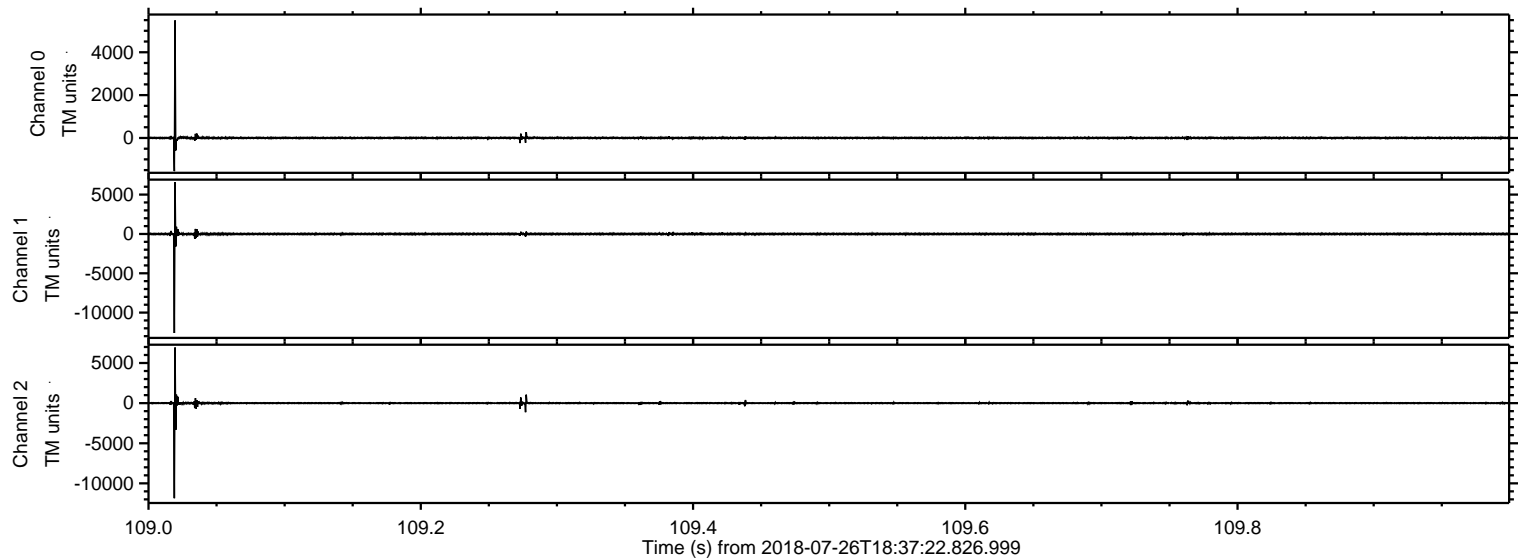

ELMAVAN 3D WAVEFORMS (Measured data sampled at 50 kHz) 51000 packets of 144 samples from 2018-07-26T18:37:22.826.999. Part 102/147

Processed Thu Jul 26 20:45:28 2018 by ELM ver.2012-10-06 from 001__elm20180726_183721__dat00.bin

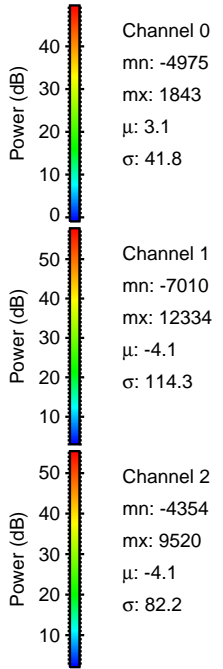
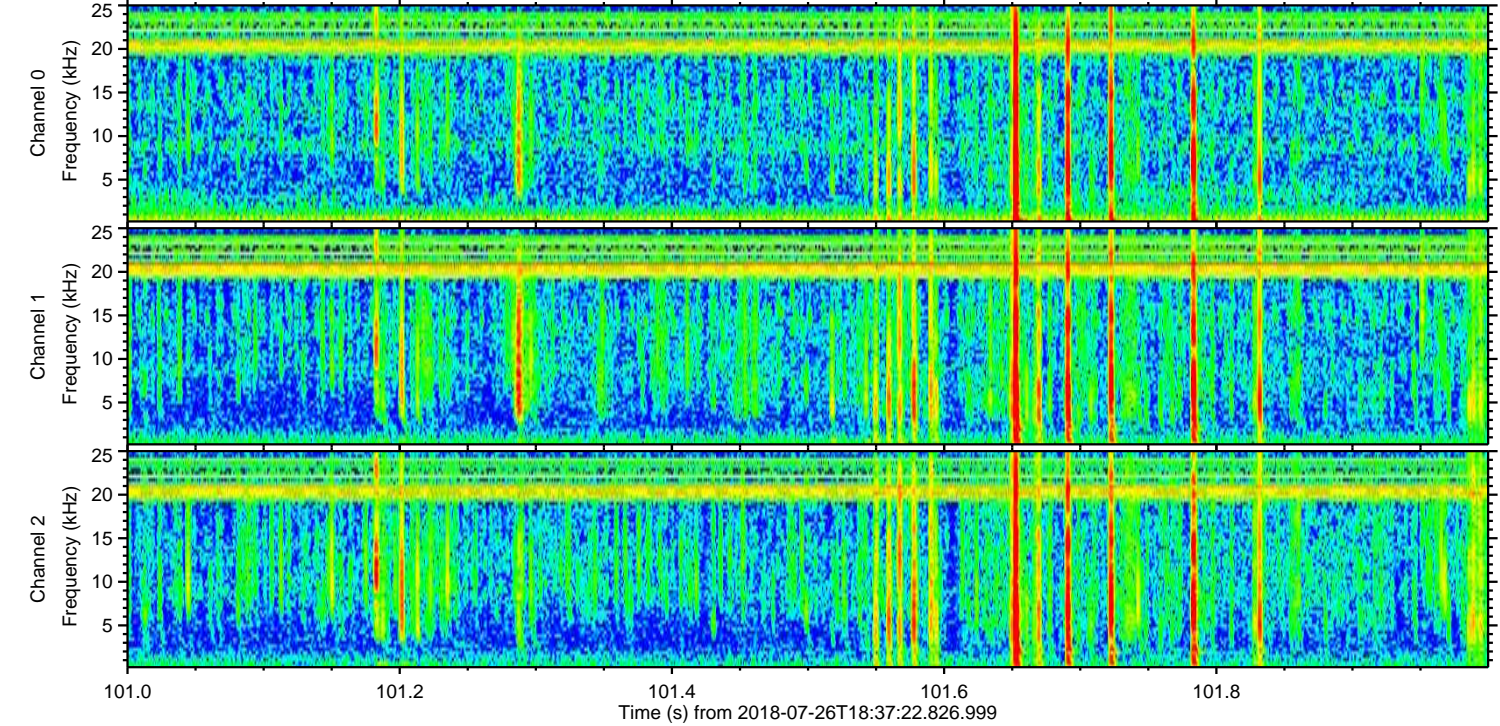
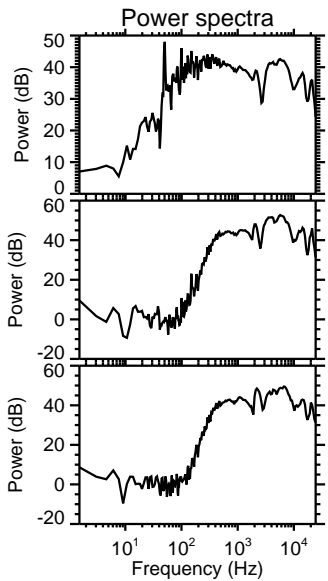
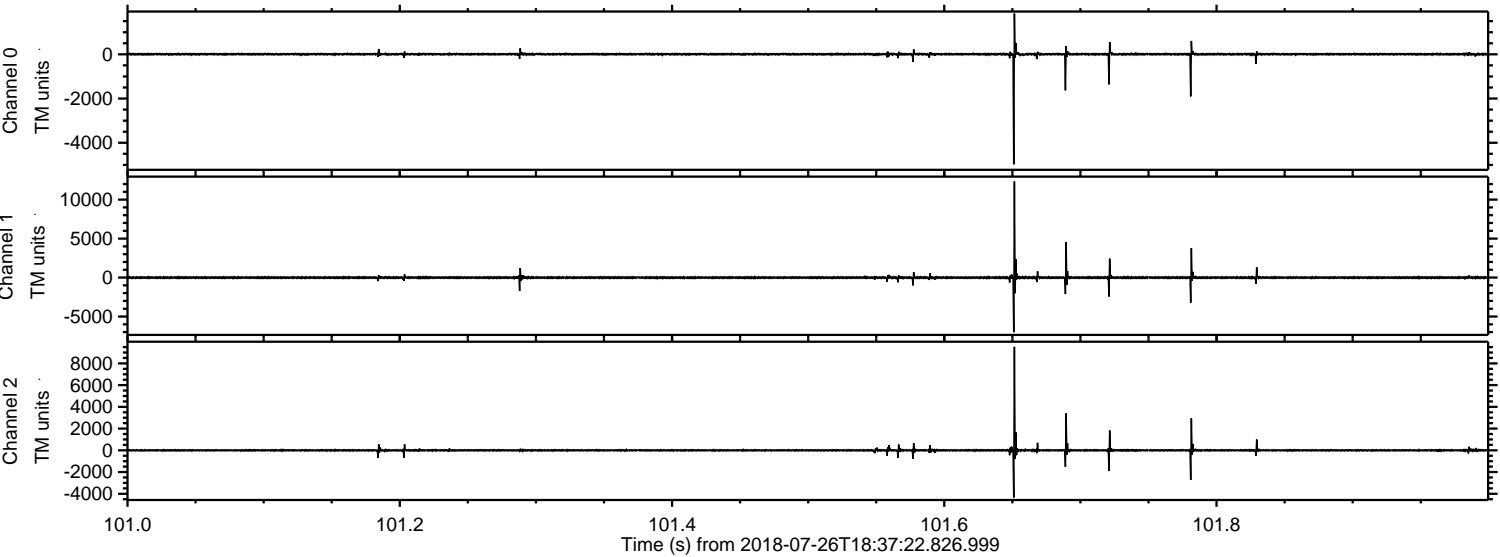

Processed Thu Jul 26 20:45:29 2018 by ELM ver.2012-10-06 from 001__elm20180726_183721__dat00.bin

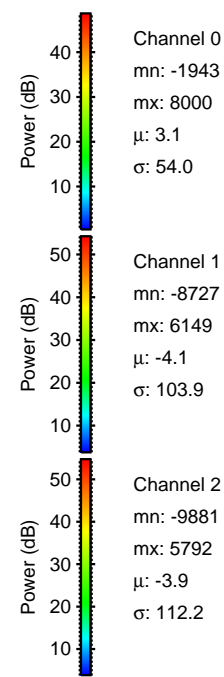
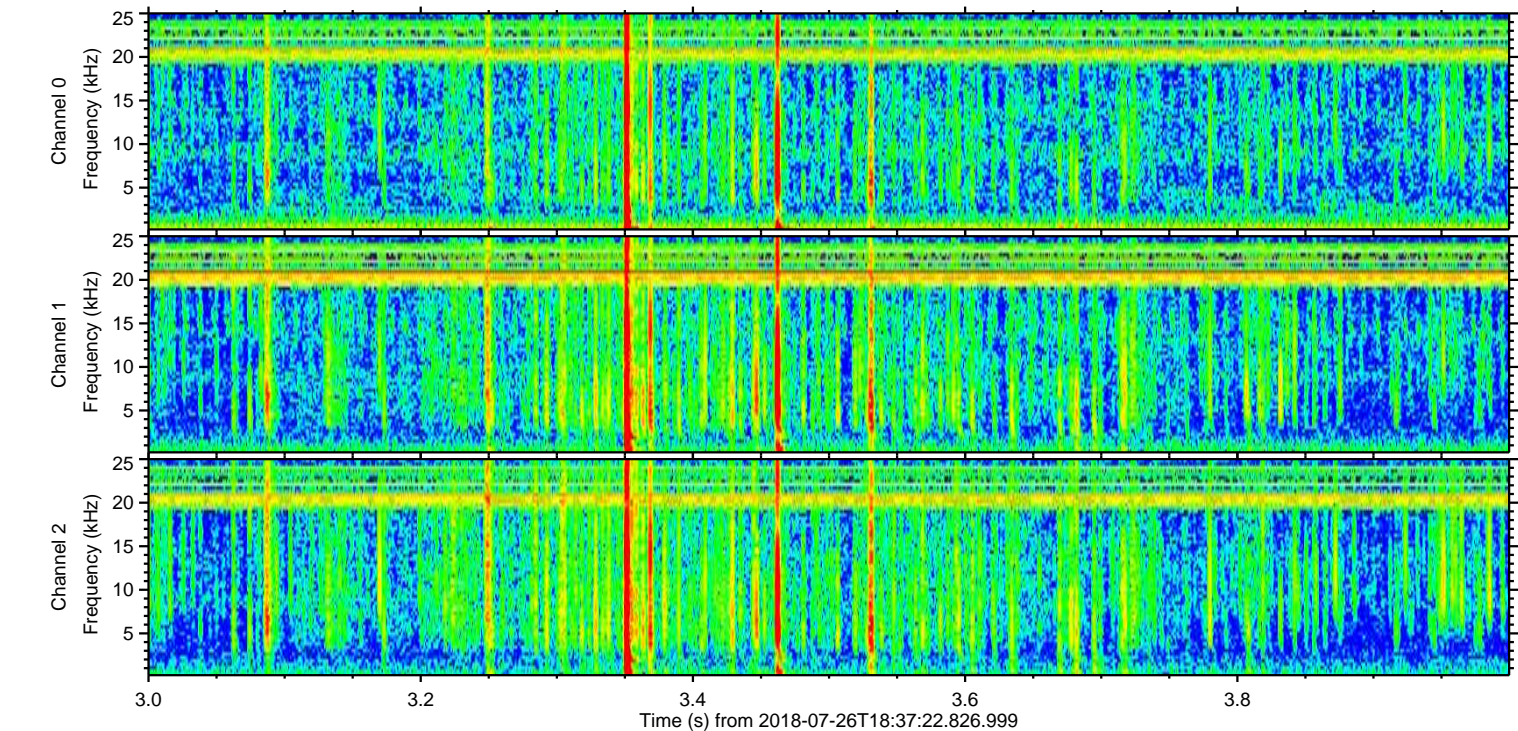
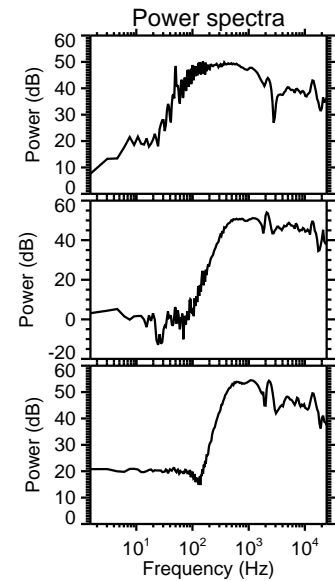
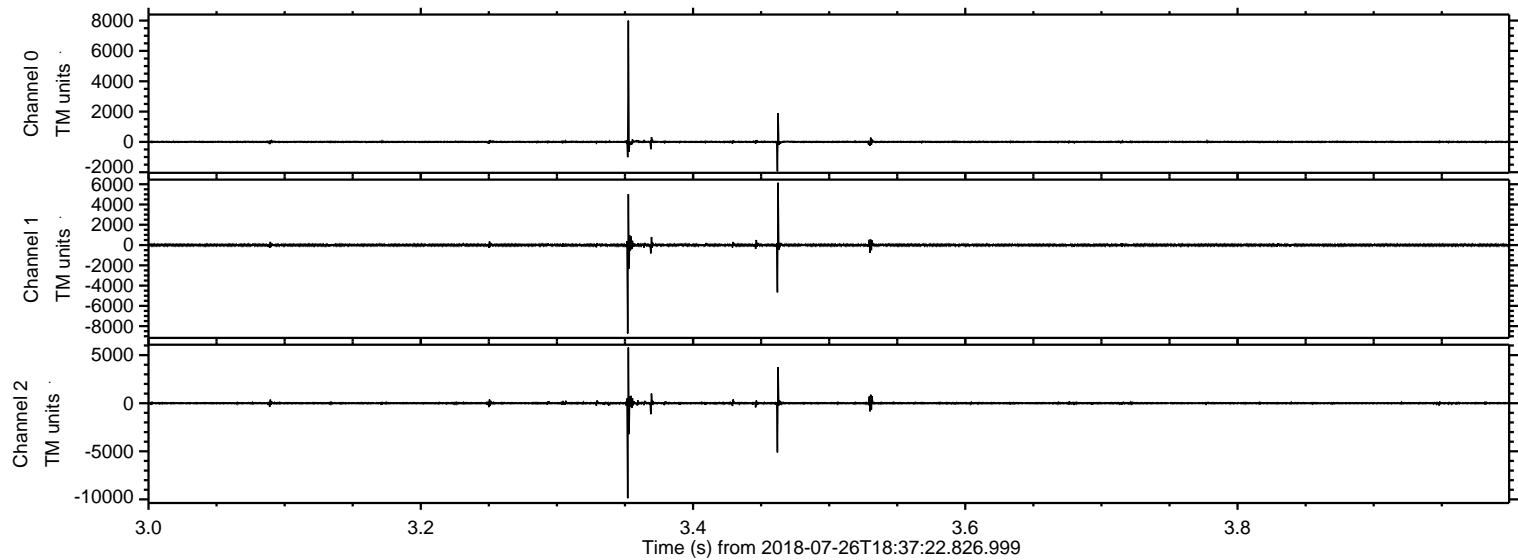

Processed Thu Jul 26 20:45:29 2018 by ELM ver.2012-10-06 from 001__elm20180726_183721__dat00.bin

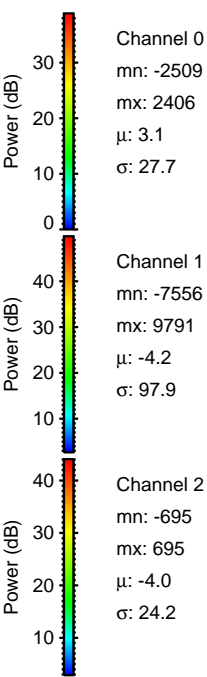
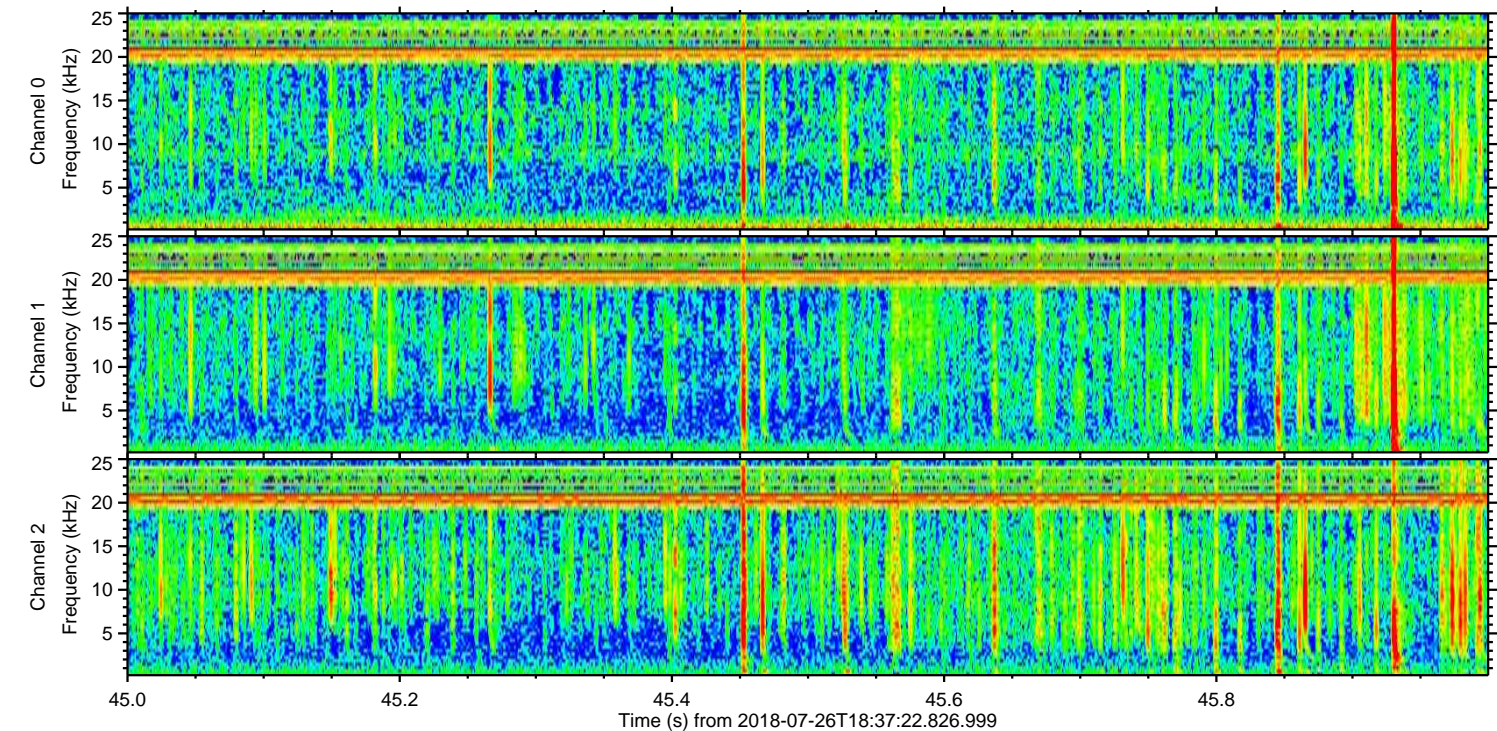
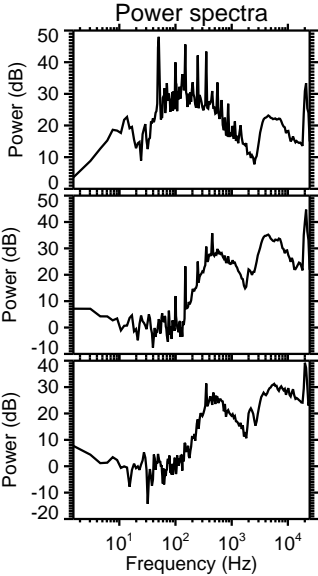
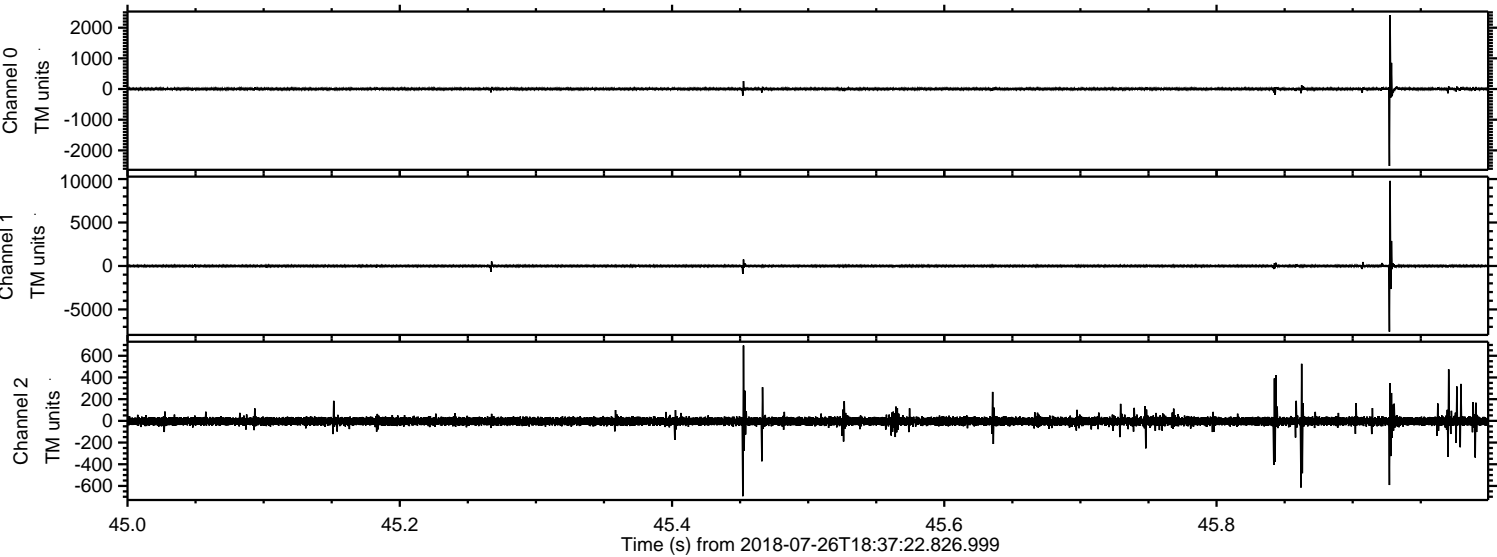

Processed Thu Jul 26 20:45:30 2018 by ELM ver.2012-10-06 from 001__elm20180726_183721__dat00.bin

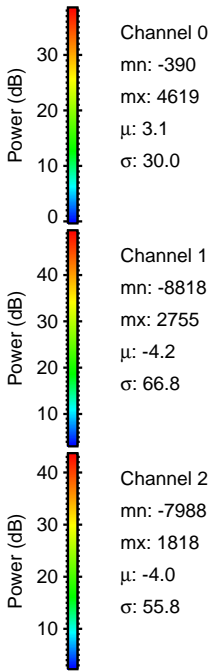
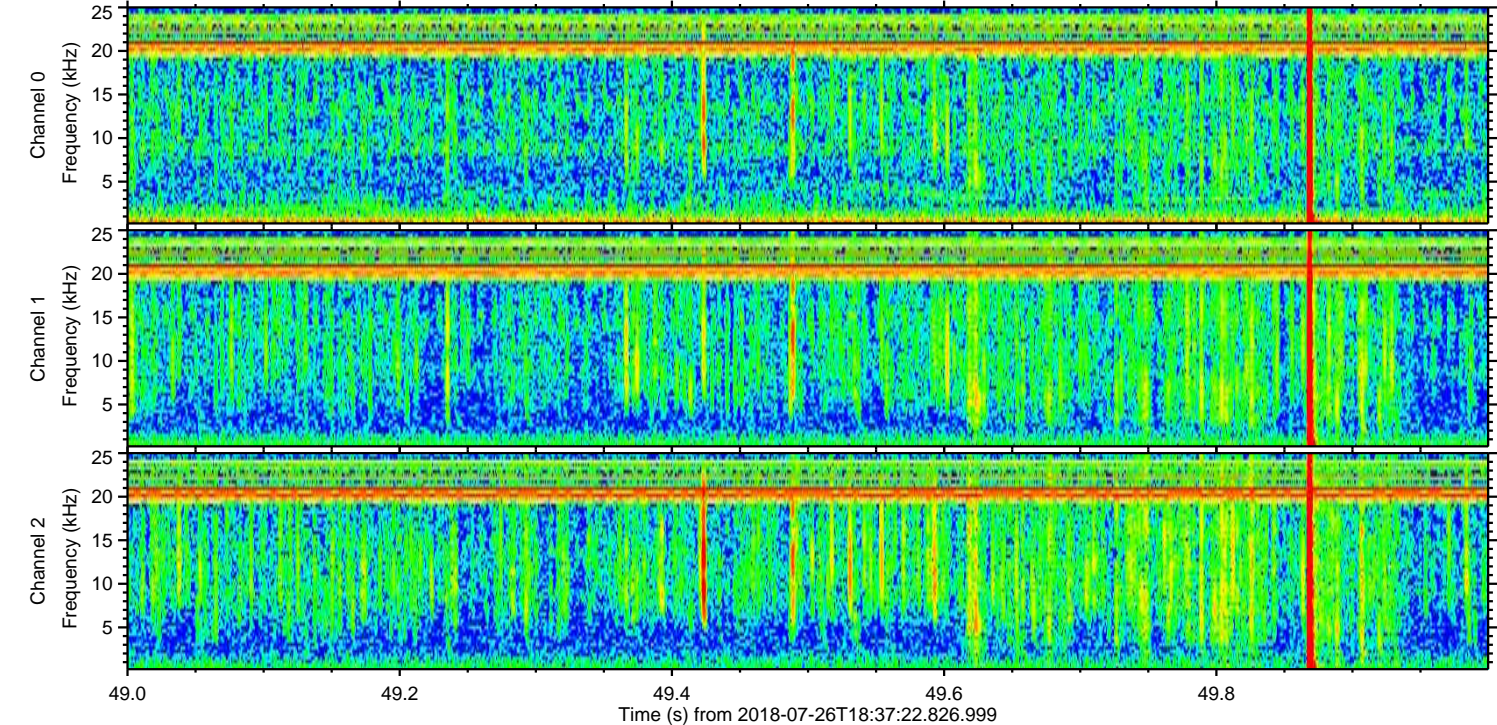
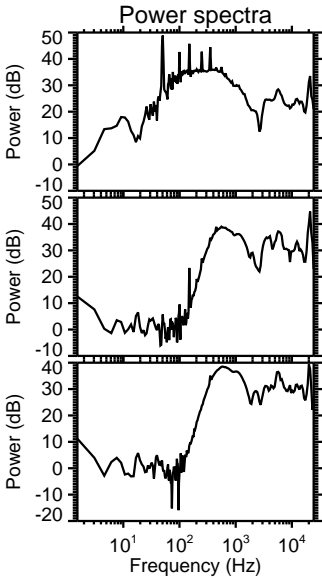
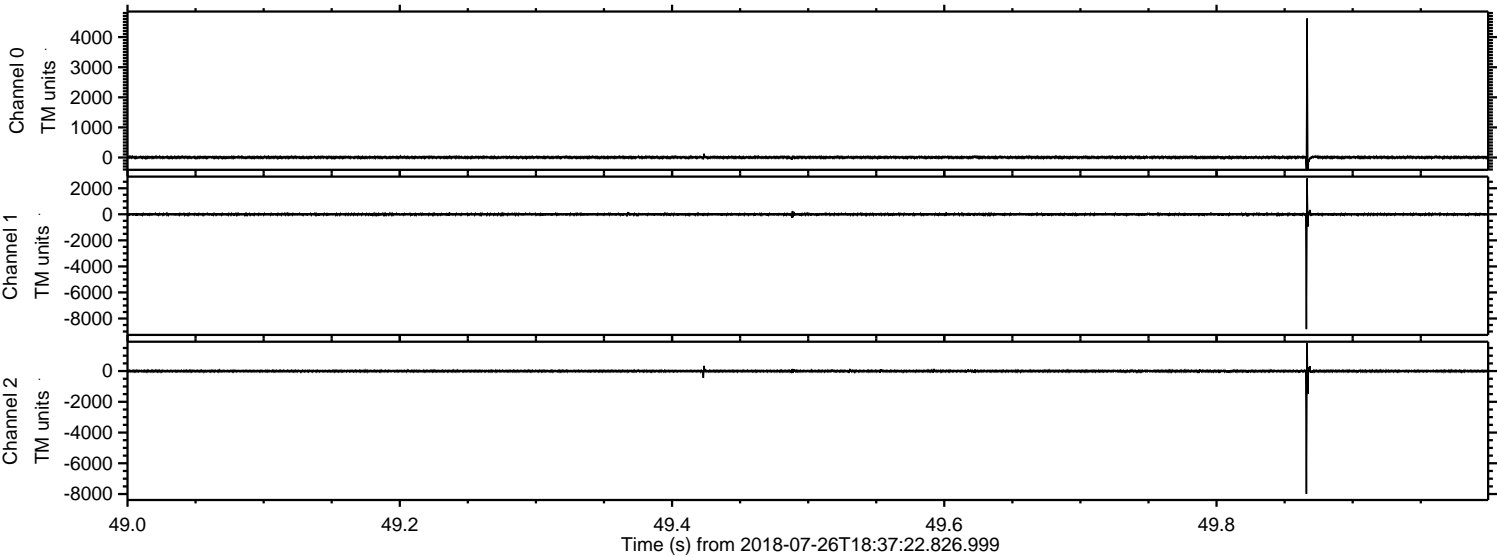

Channel 0
mn: -390
mx: 4619
 μ : 3.1
 σ : 30.0

Channel 1
mn: -8818
mx: 2755
 μ : -4.2
 σ : 66.8

Channel 2
mn: -7988
mx: 1818
 μ : -4.0
 σ : 55.8

Processed Thu Jul 26 20:45:31 2018 by ELM ver.2012-10-06 from 001__elm20180726_183721__dat00.bin

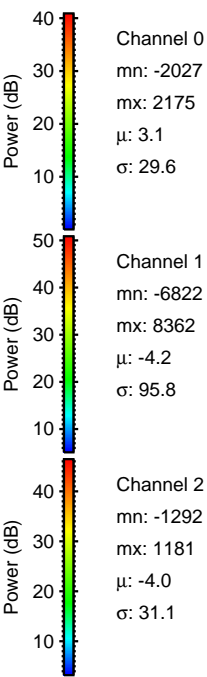
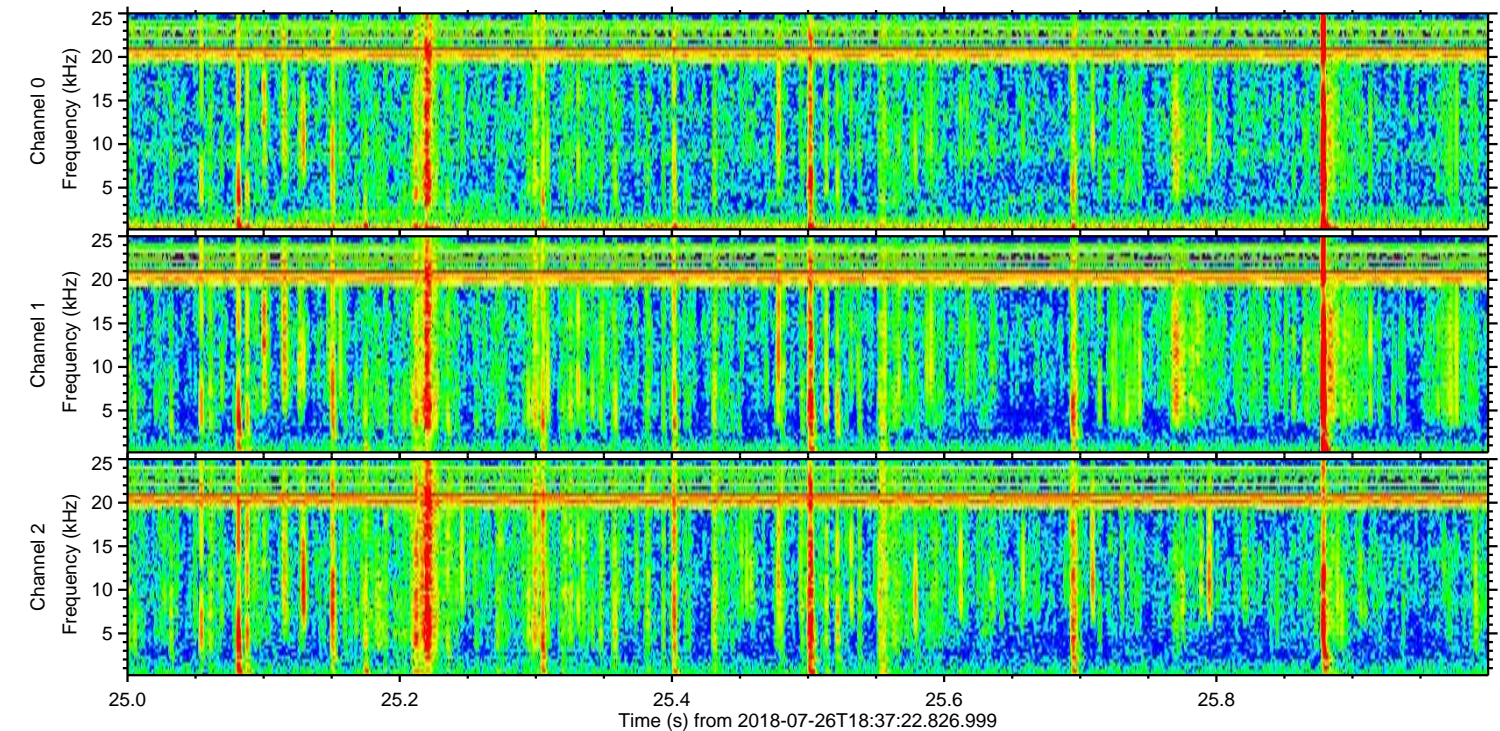
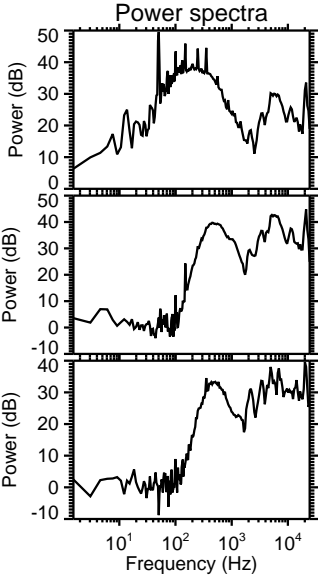
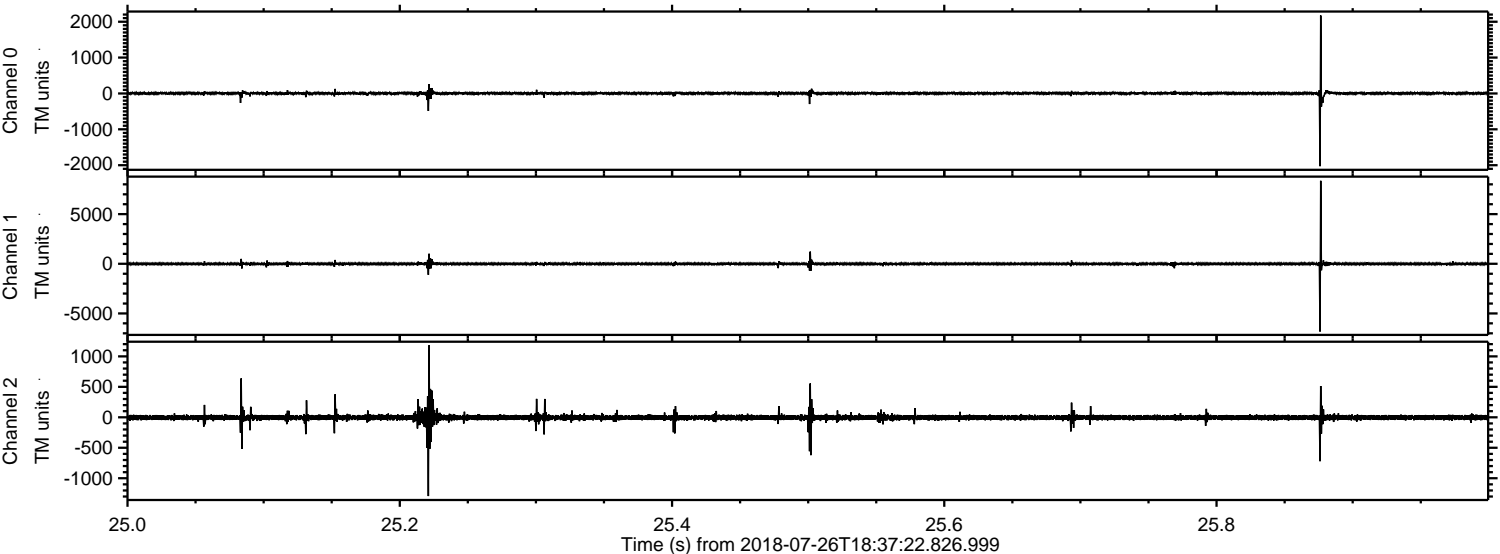

Processed Thu Jul 26 20:45:31 2018 by ELM ver.2012-10-06 from 001__elm20180726_183721__dat00.bin

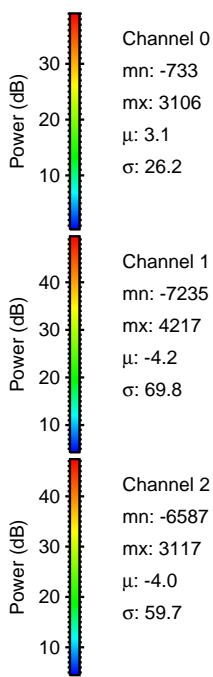
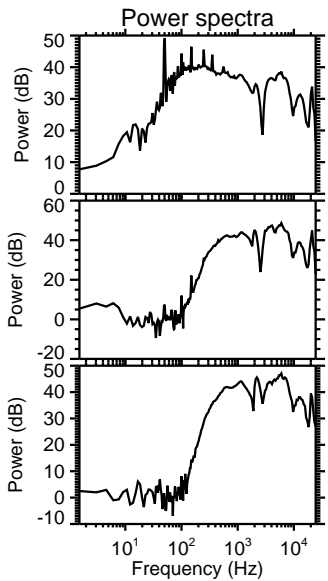
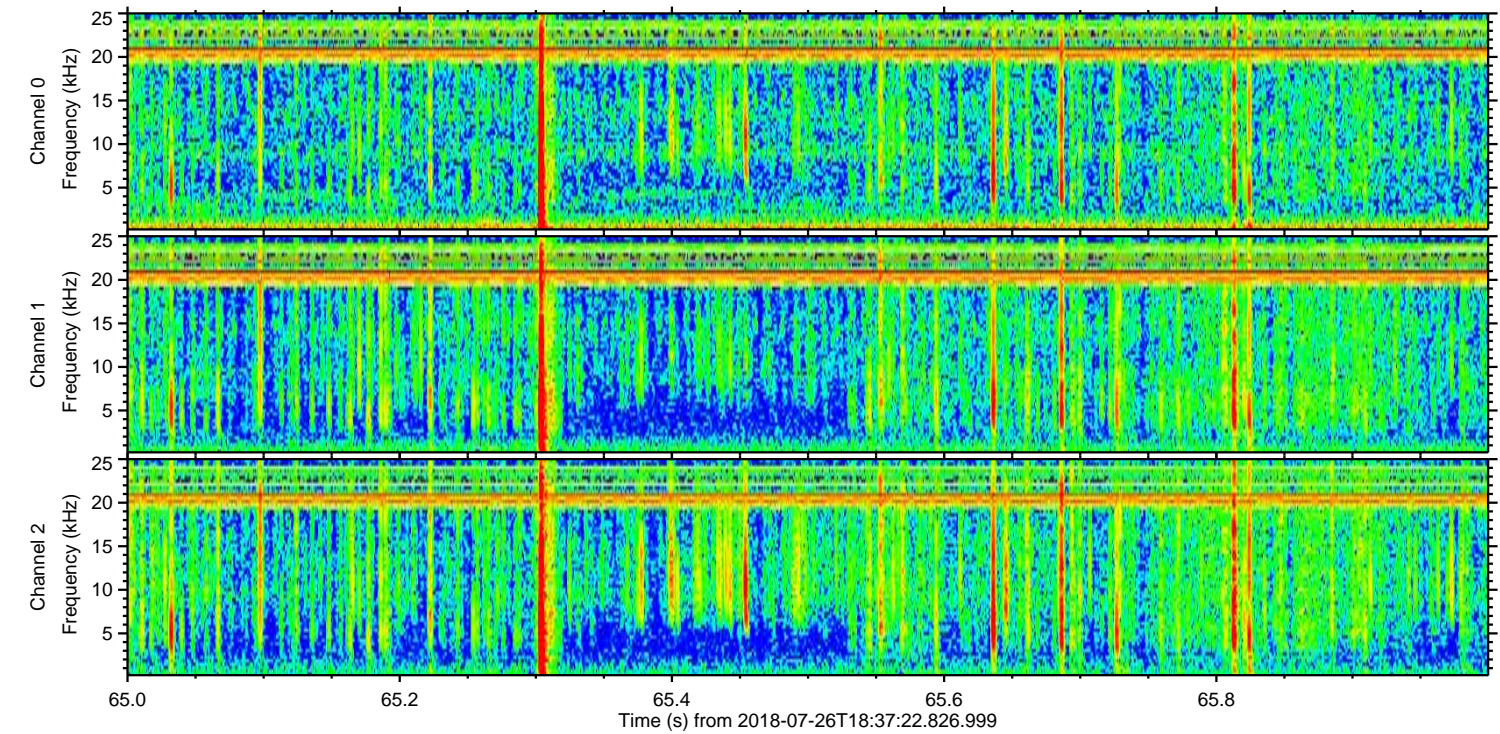
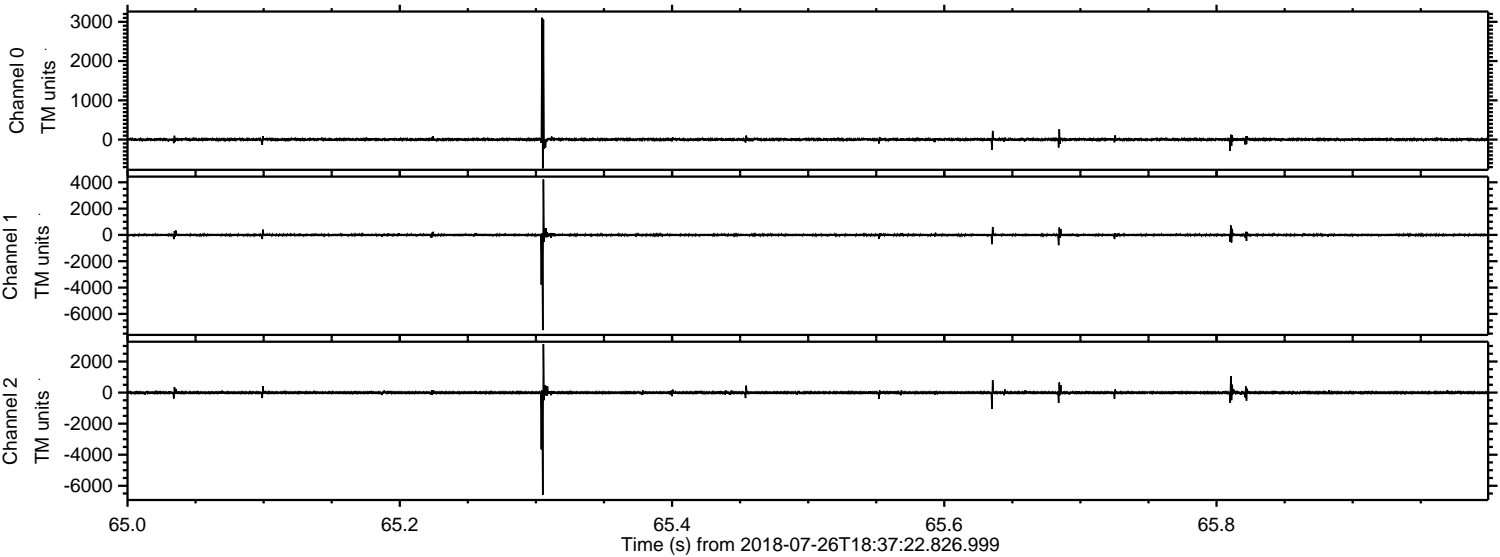

Processed Thu Jul 26 20:45:32 2018 by ELM ver.2012-10-06 from 001__elm20180726_183721__dat00.bin

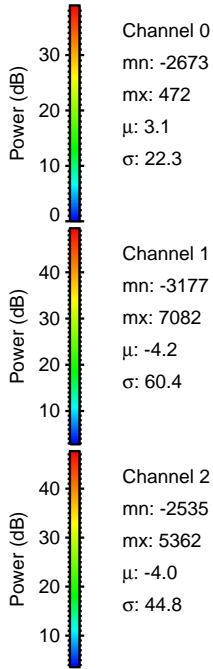
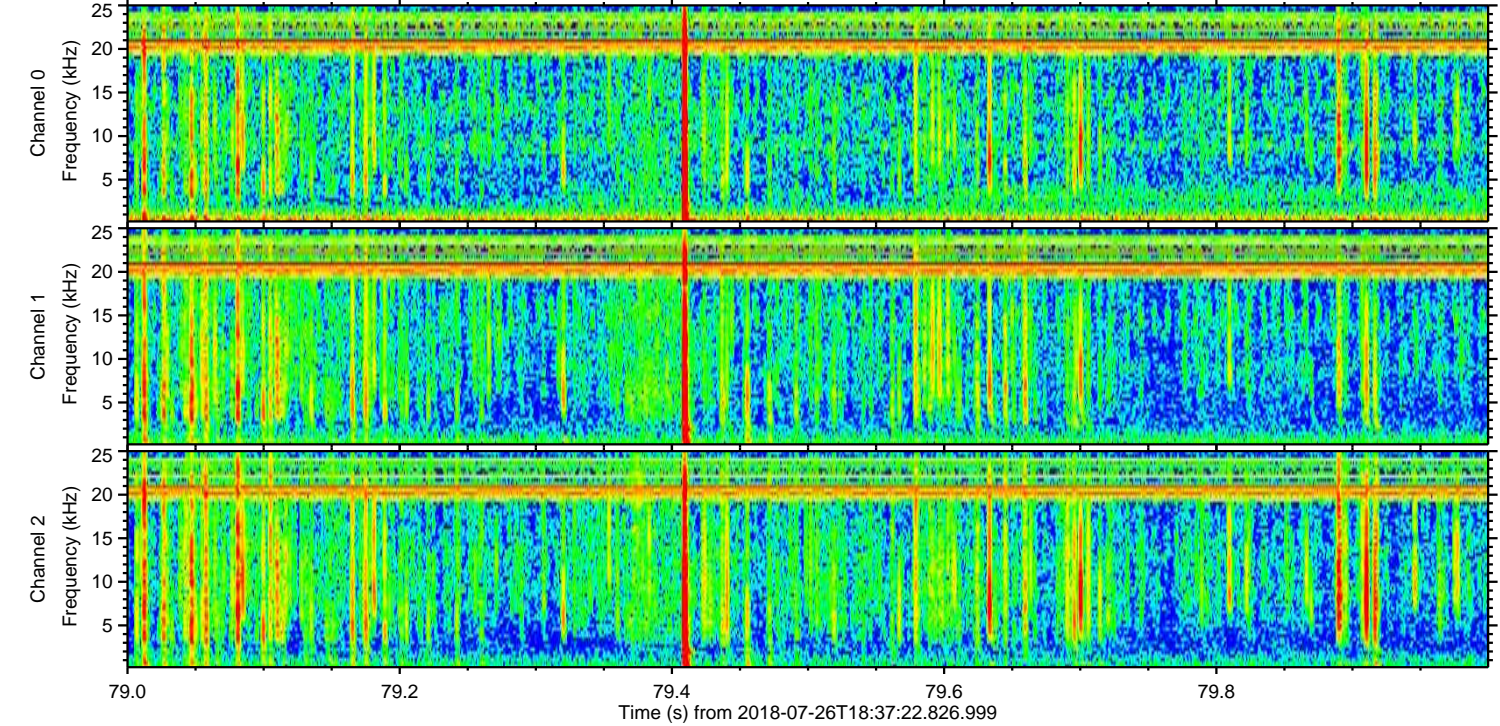
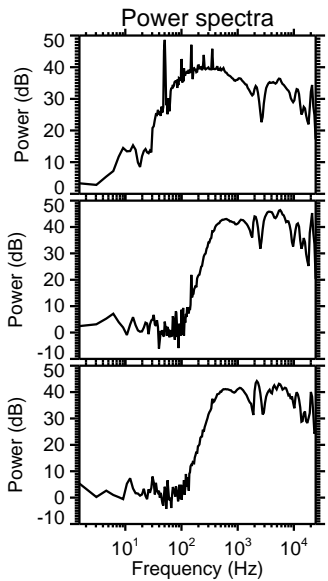
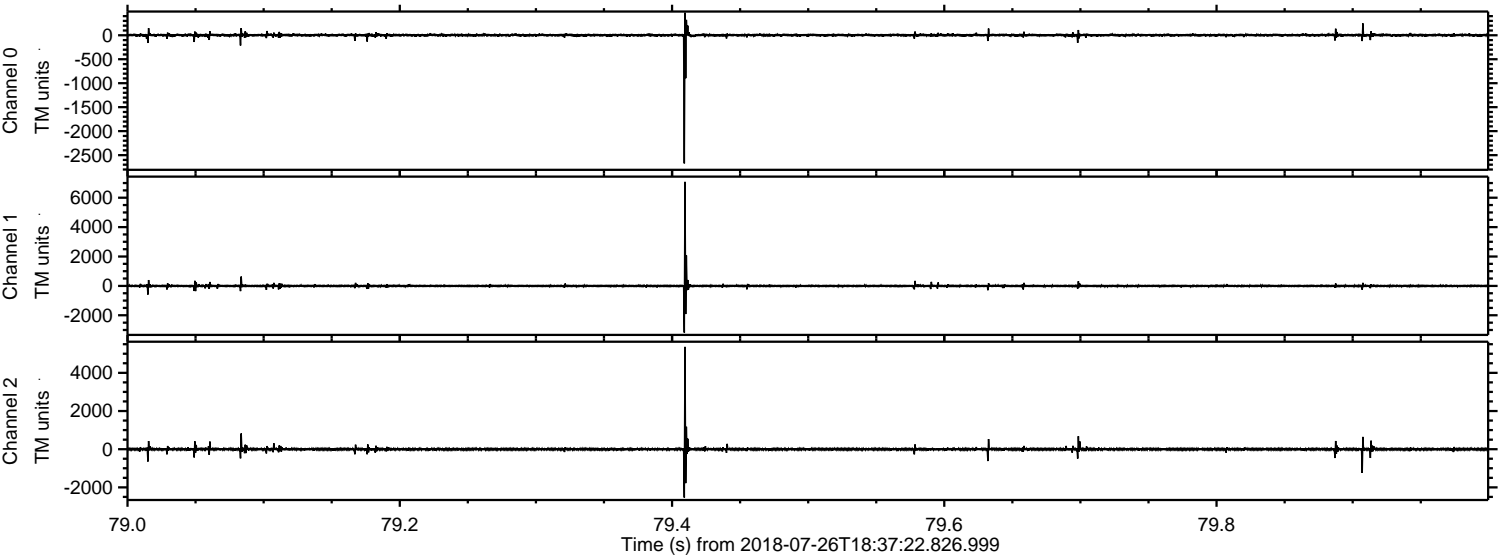

Channel 0
mn: -2673
mx: 472
 μ : 3.1
 σ : 22.3

Channel 1
mn: -3177
mx: 7082
 μ : -4.2
 σ : 60.4

Channel 2
mn: -2535
mx: 5362
 μ : -4.0
 σ : 44.8

