

ELMAVAN 3D WAVEFORMS (Measured data sampled at 50 kHz) 50999 packets of 144 samples from 2018-07-25T21:36:32.287.999.

Processed Wed Jul 25 23:44:54 2018 by ELM ver.2012-10-06 from 001__elm20180725_213631__dat00.bin

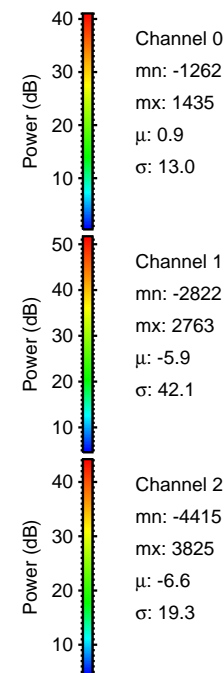

Processed Wed Jul 25 23:45:01 2018 by ELM ver.2012-10-06 from 001__elm20180725_213631__dat00.bin

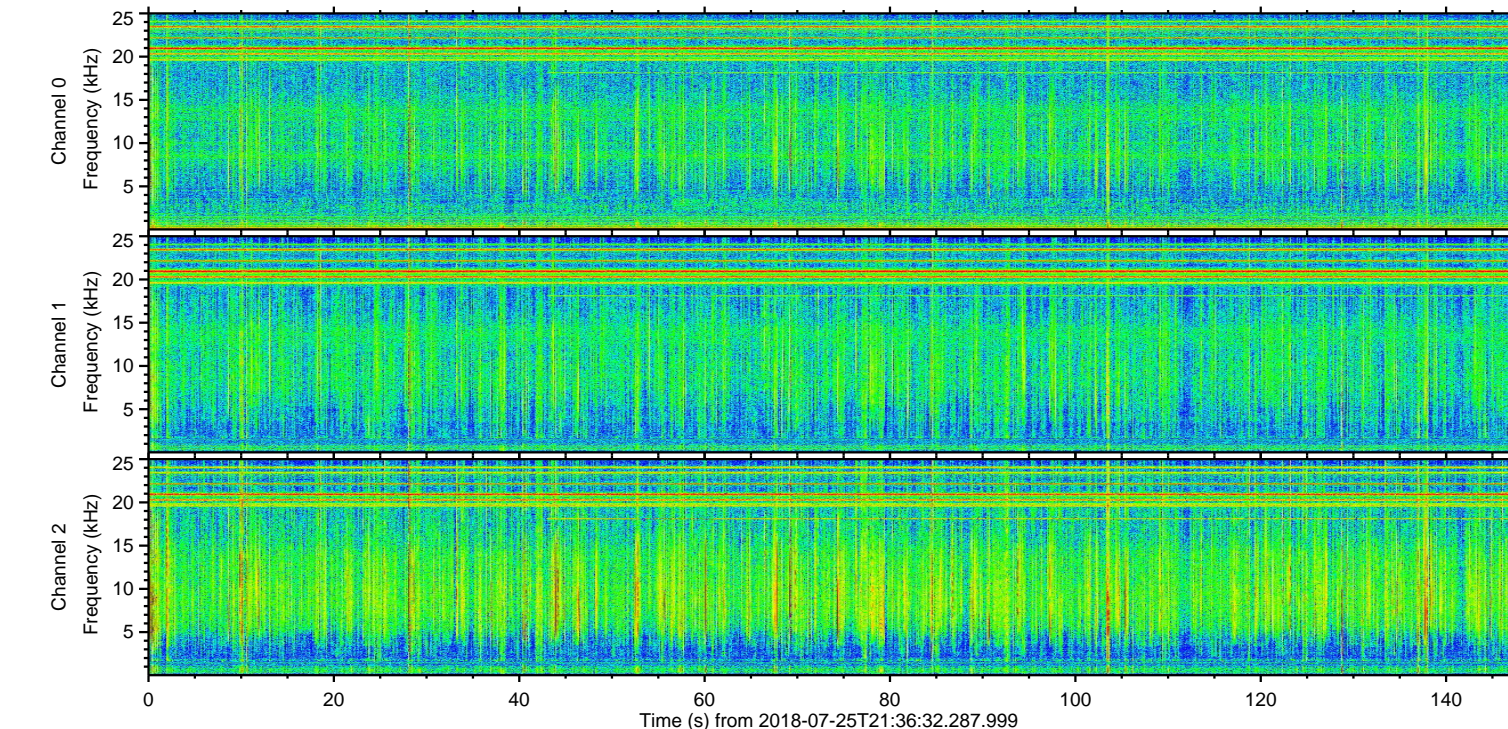
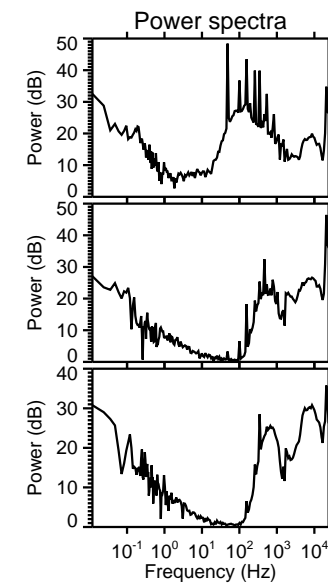
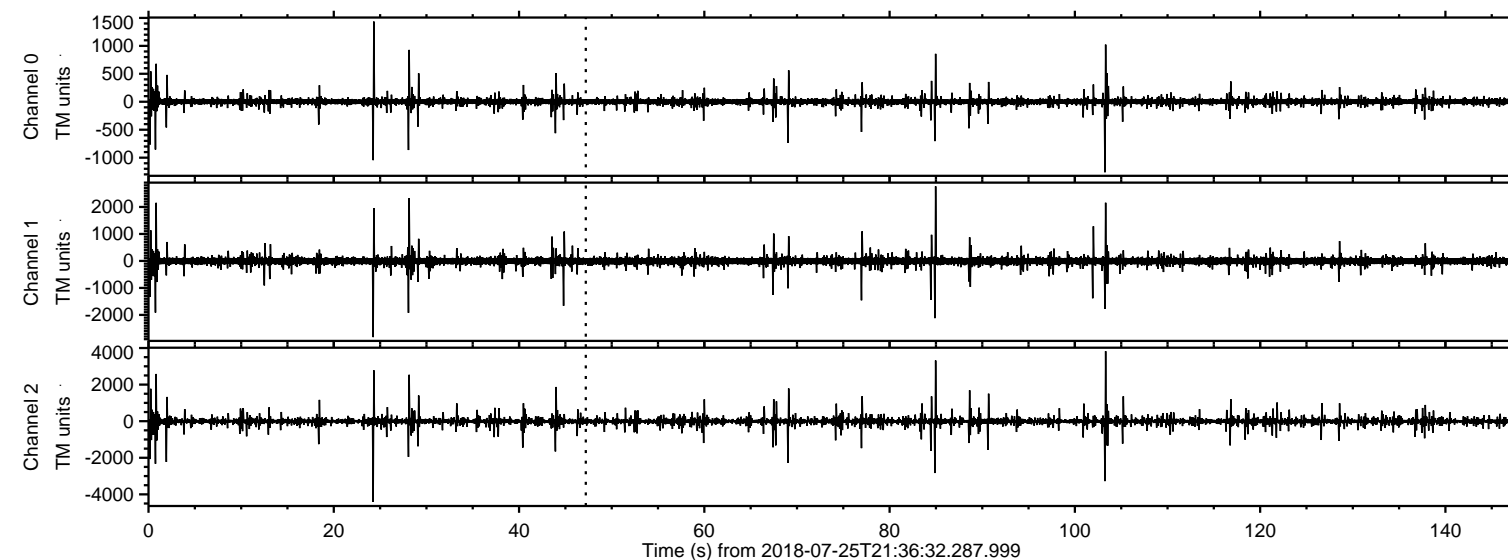
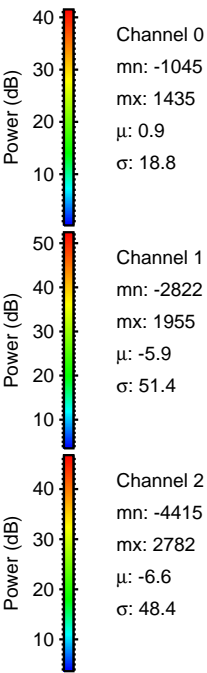
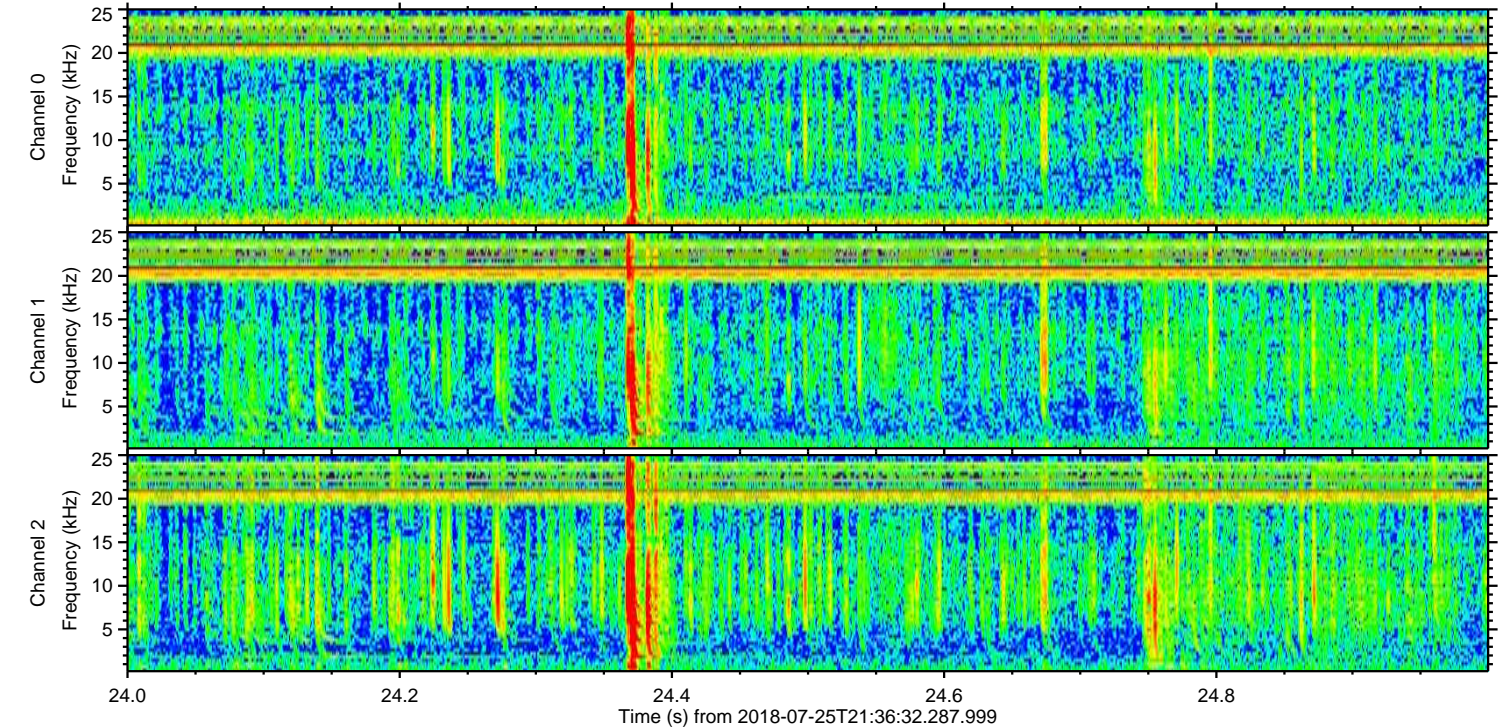
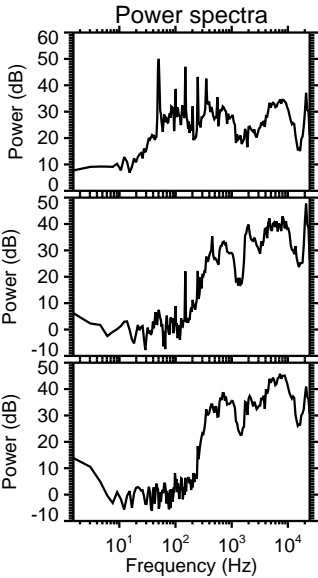
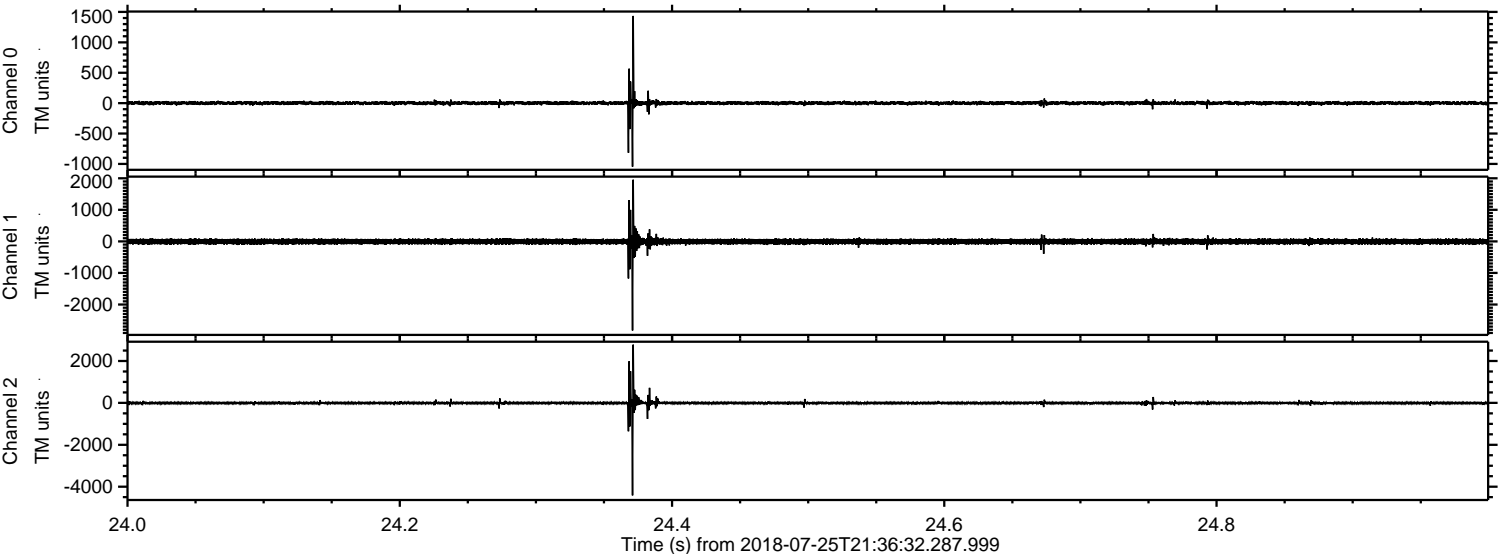

ELMAVAN 3D WAVEFORMS (Measured data sampled at 50 kHz) 50999 packets of 144 samples from 2018-07-25T21:36:32.287.999. Part 104/147

Processed Wed Jul 25 23:45:02 2018 by ELM ver.2012-10-06 from 001__elm20180725_213631__dat00.bin

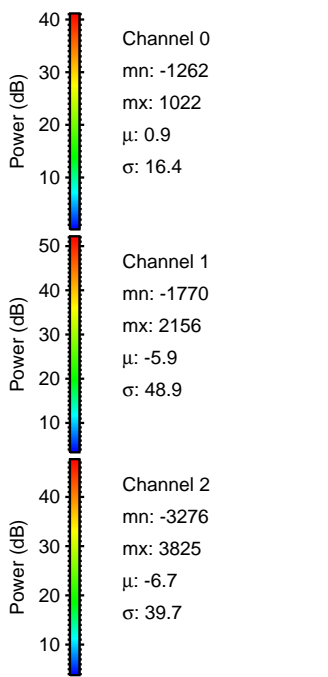
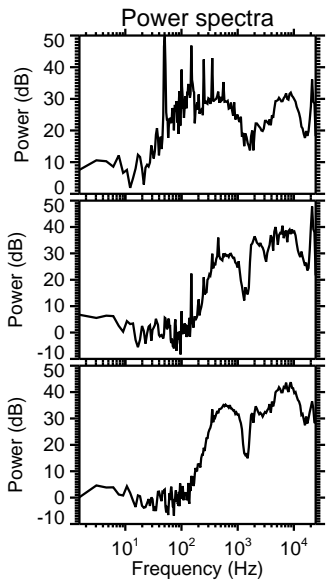
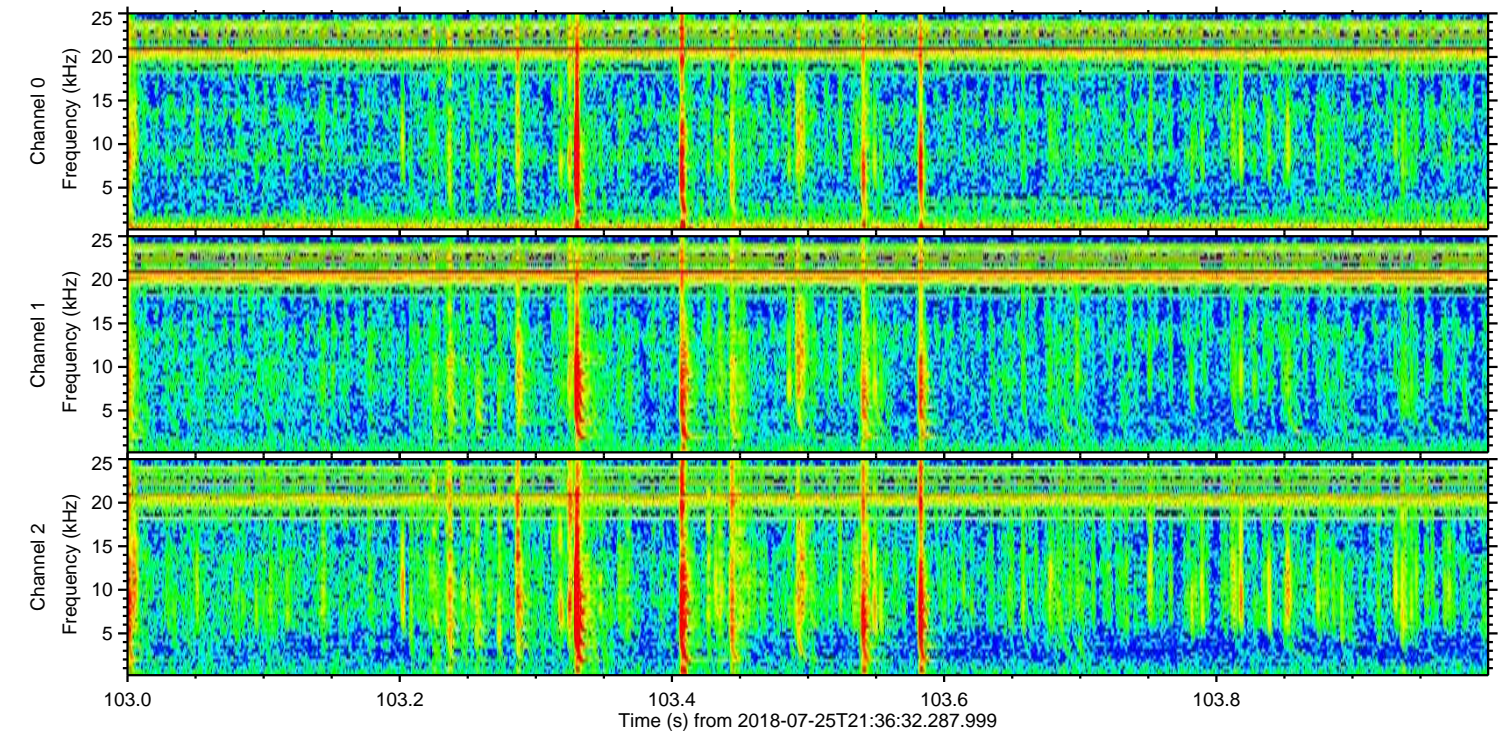
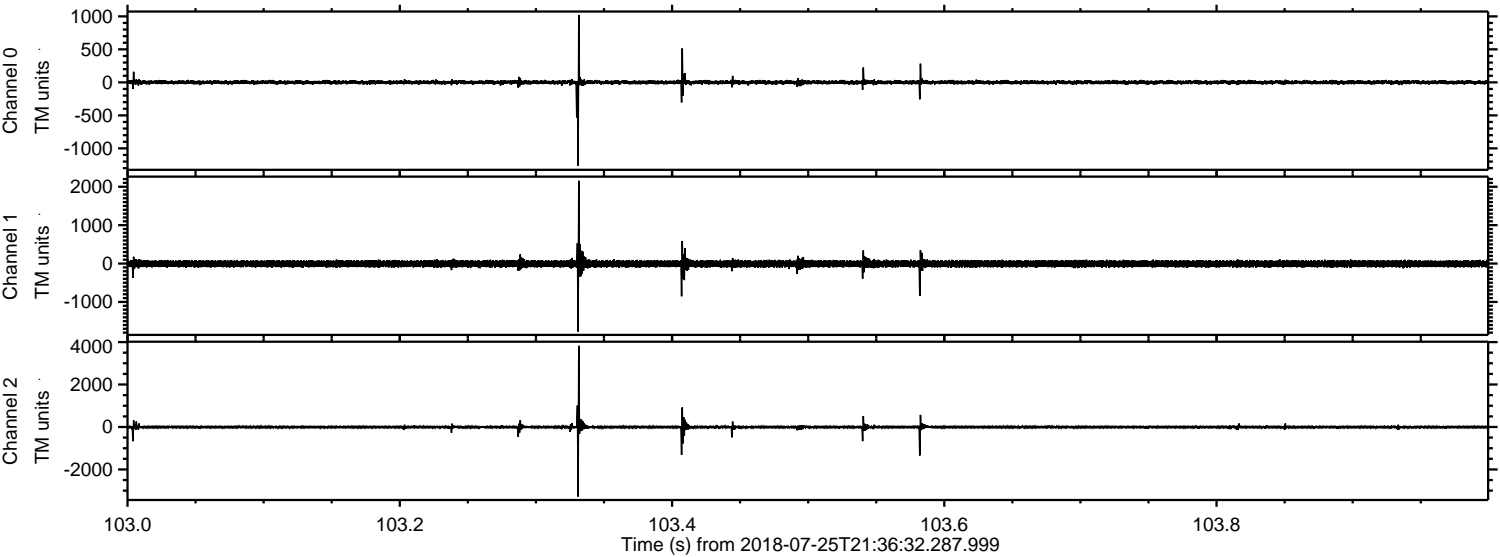

Processed Wed Jul 25 23:45:02 2018 by ELM ver.2012-10-06 from 001__elm20180725_213631__dat00.bin

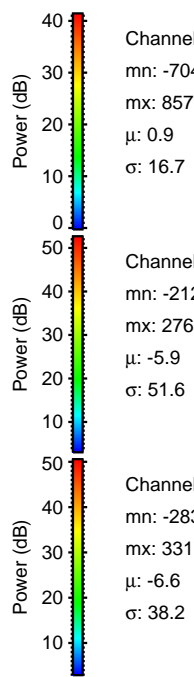
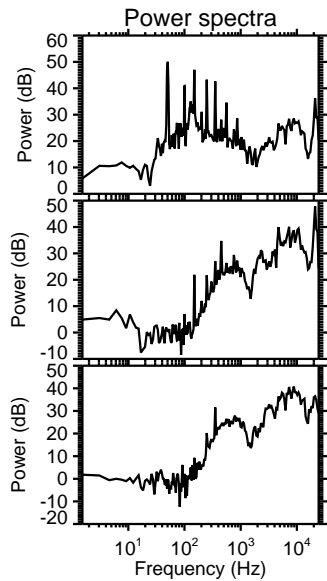
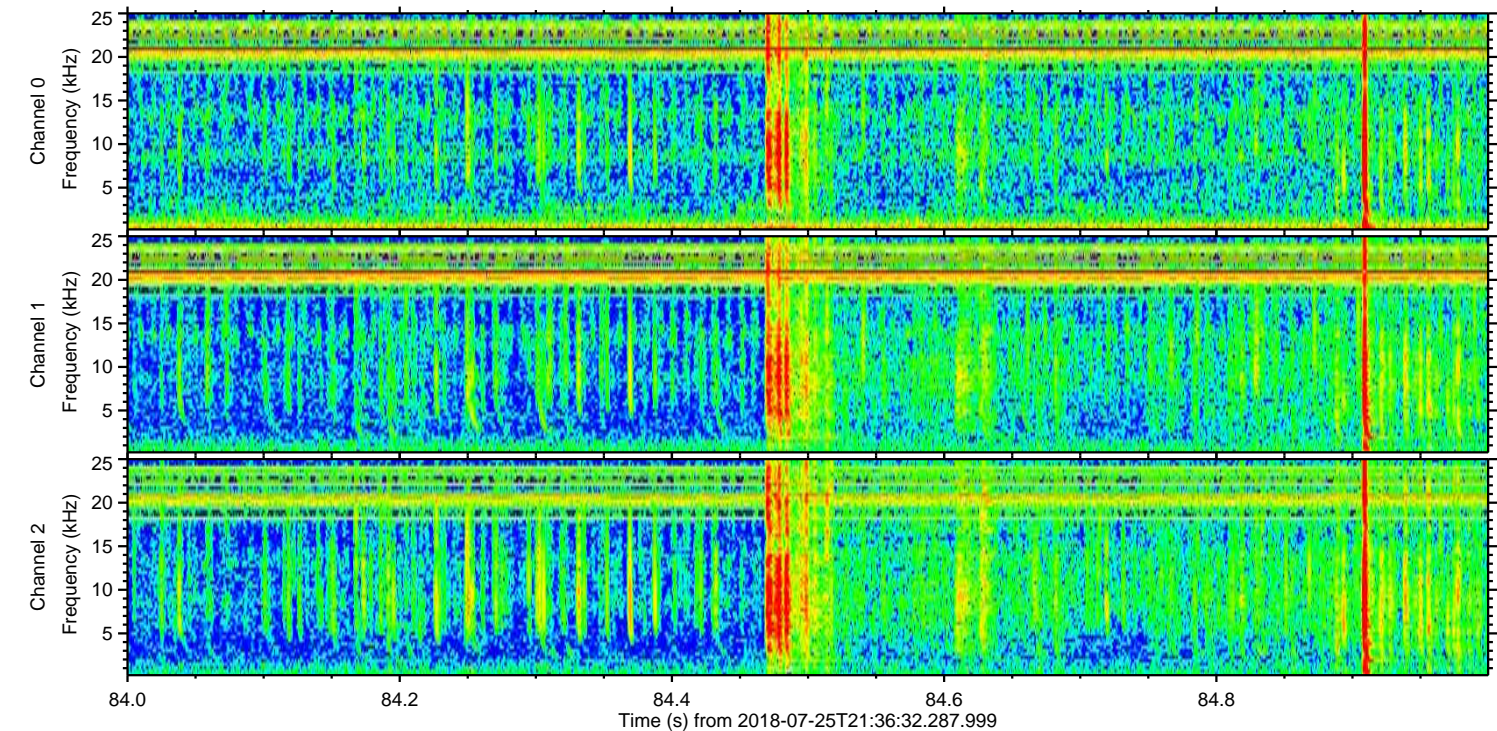
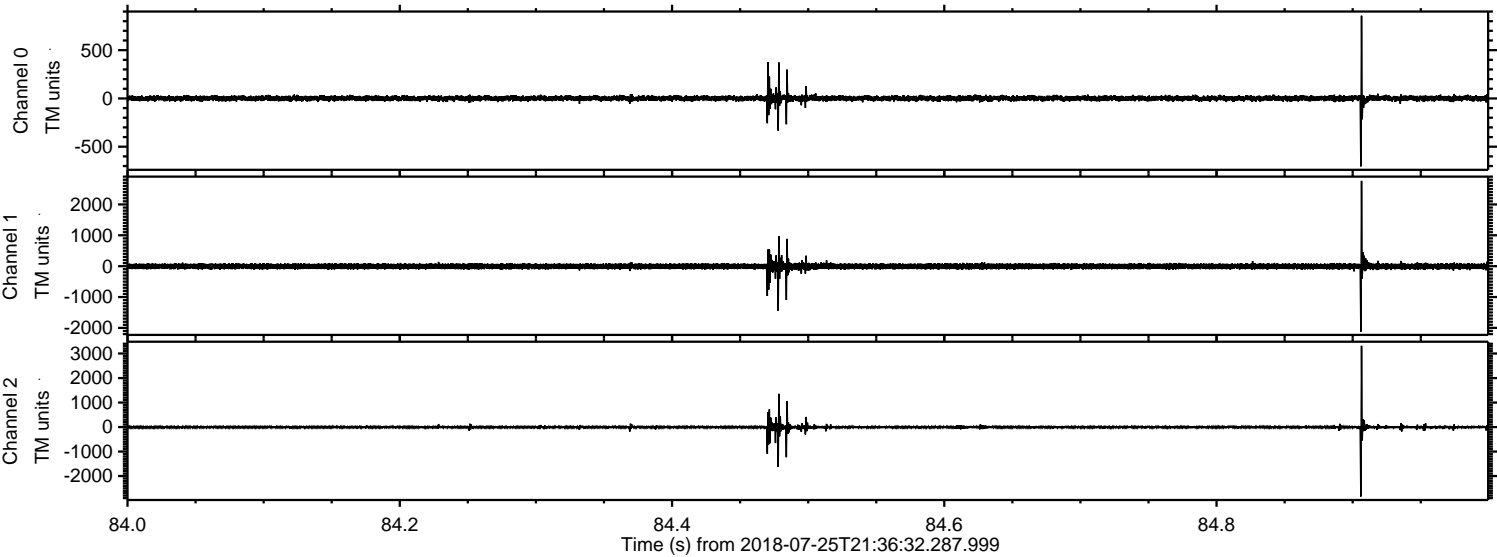

Channel 0
mn: -704
mx: 857
 μ : 0.9
 σ : 16.7

Channel 1
mn: -2121
mx: 2763
 μ : -5.9
 σ : 51.6

Channel 2
mn: -2836
mx: 3317
 μ : -6.6
 σ : 38.2

ELMAVAN 3D WAVEFORMS (Measured data sampled at 50 kHz) 50999 packets of 144 samples from 2018-07-25T21:36:32.287.999. Part 1/147

Processed Wed Jul 25 23:45:03 2018 by ELM ver.2012-10-06 from 001__elm20180725_213631__dat00.bin

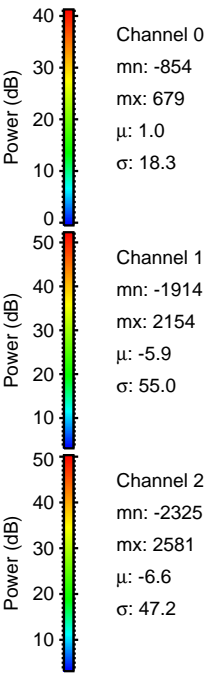
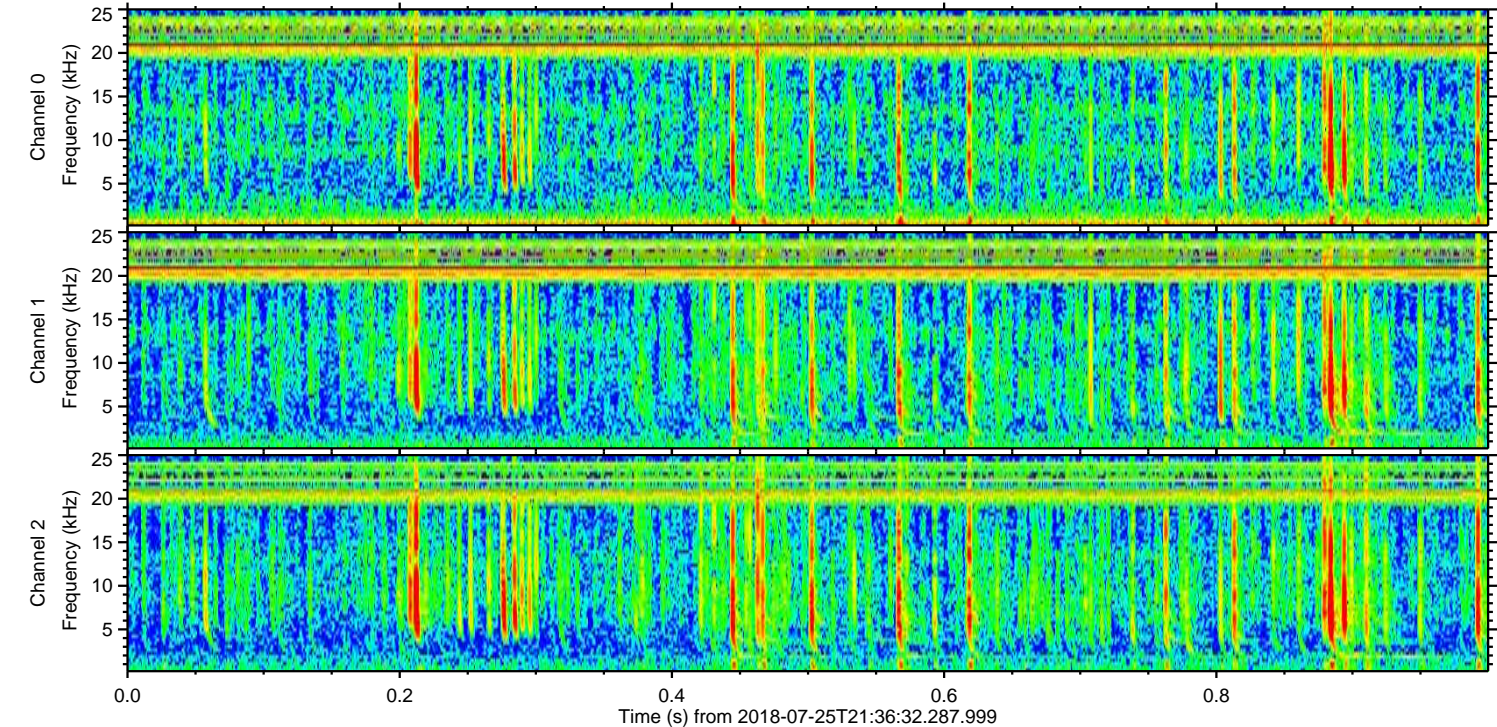
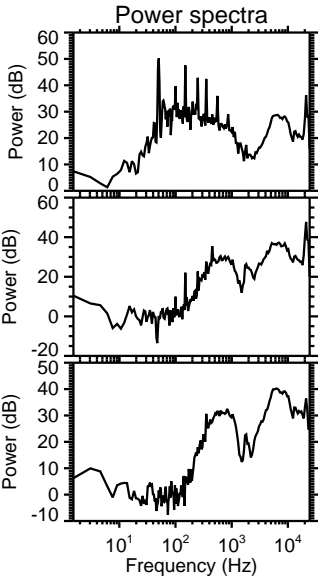
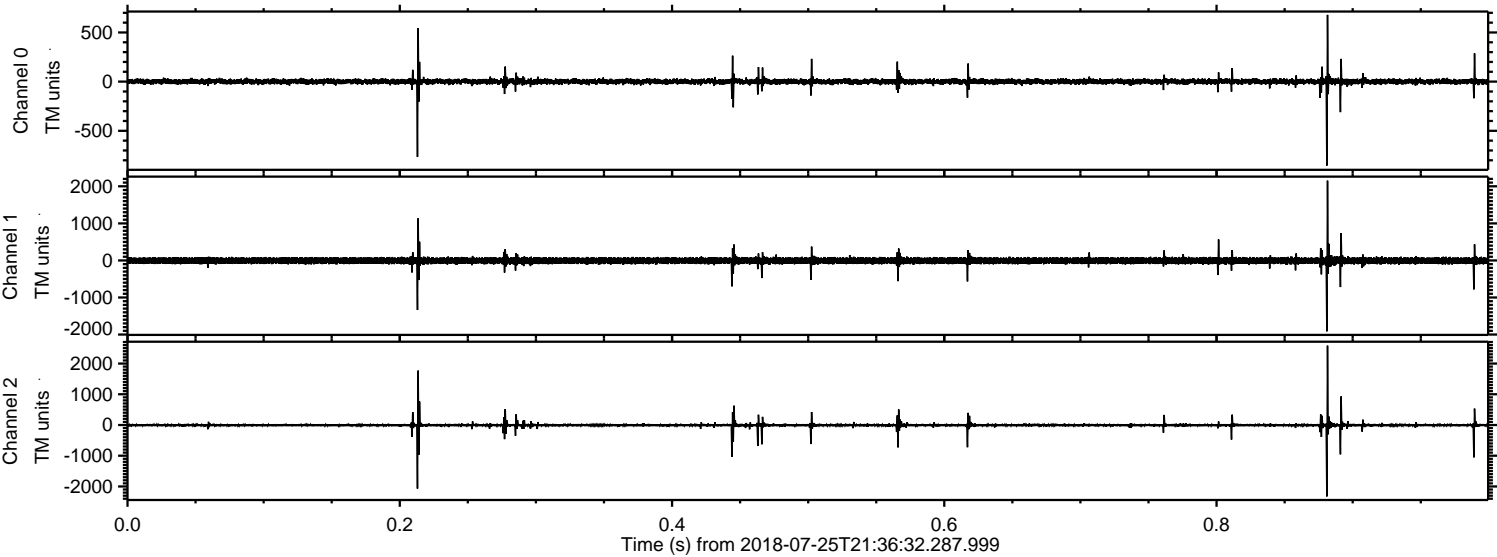

Processed Wed Jul 25 23:45:04 2018 by ELM ver.2012-10-06 from 001__elm20180725_213631__dat00.bin

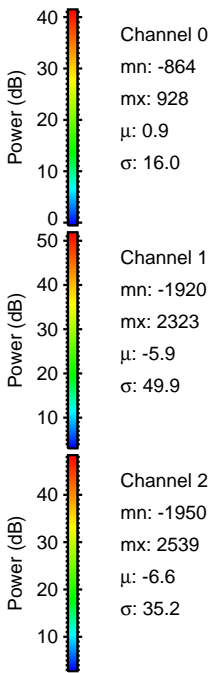
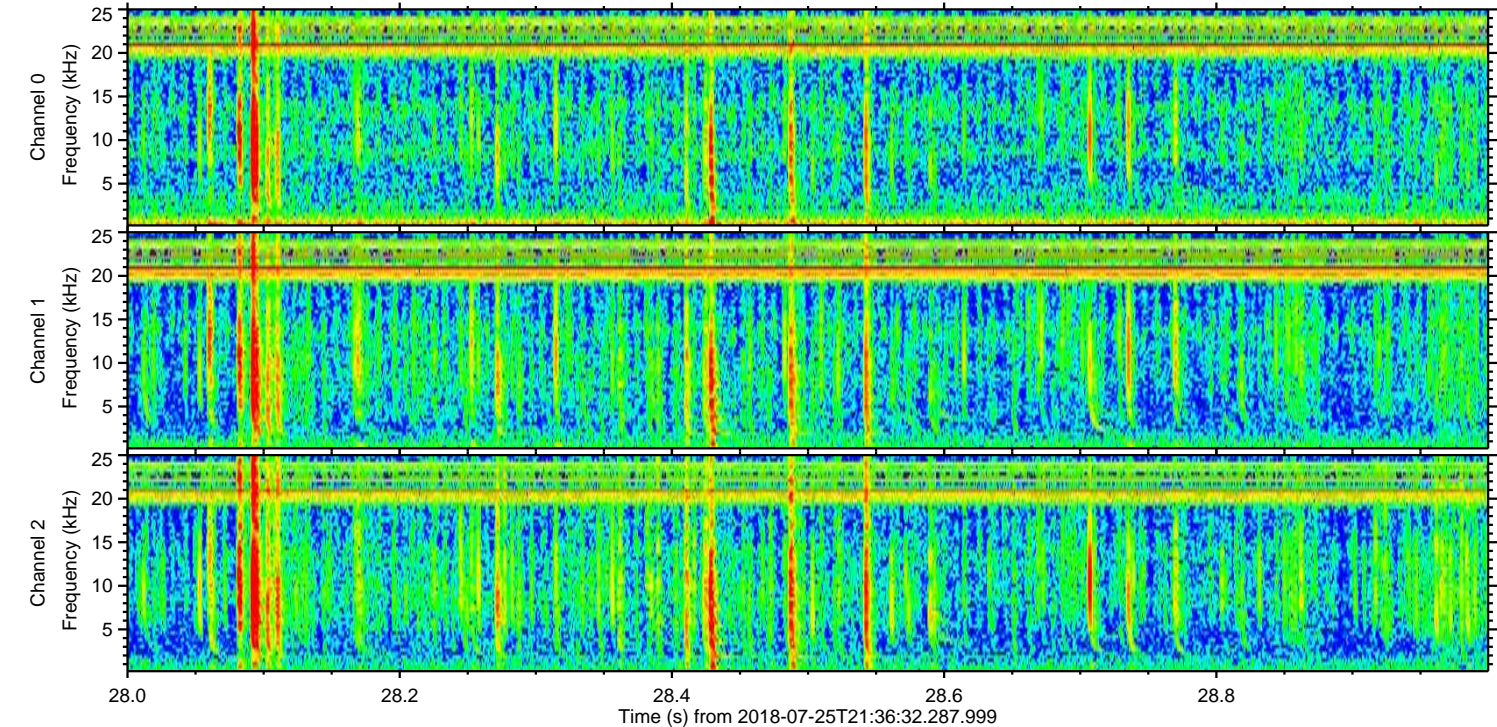
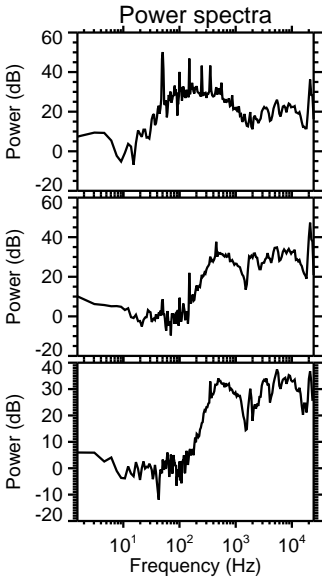
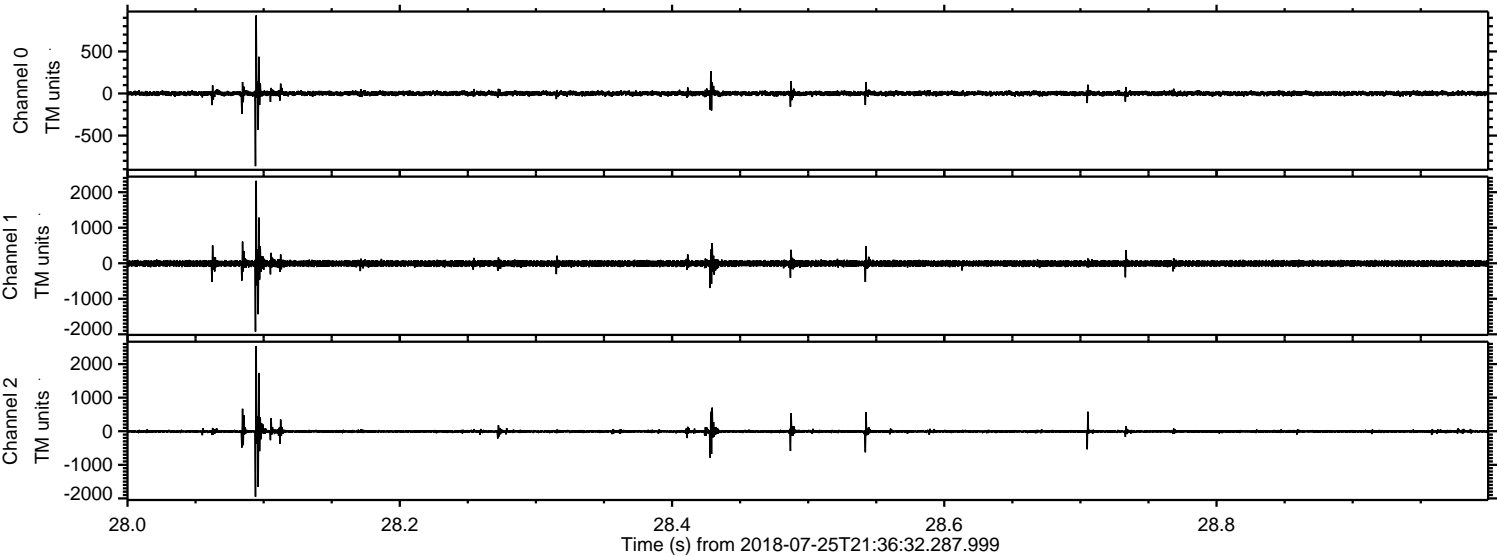

Processed Wed Jul 25 23:45:05 2018 by ELM ver.2012-10-06 from 001__elm20180725_213631__dat00.bin

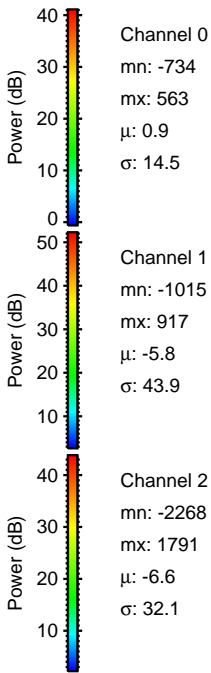
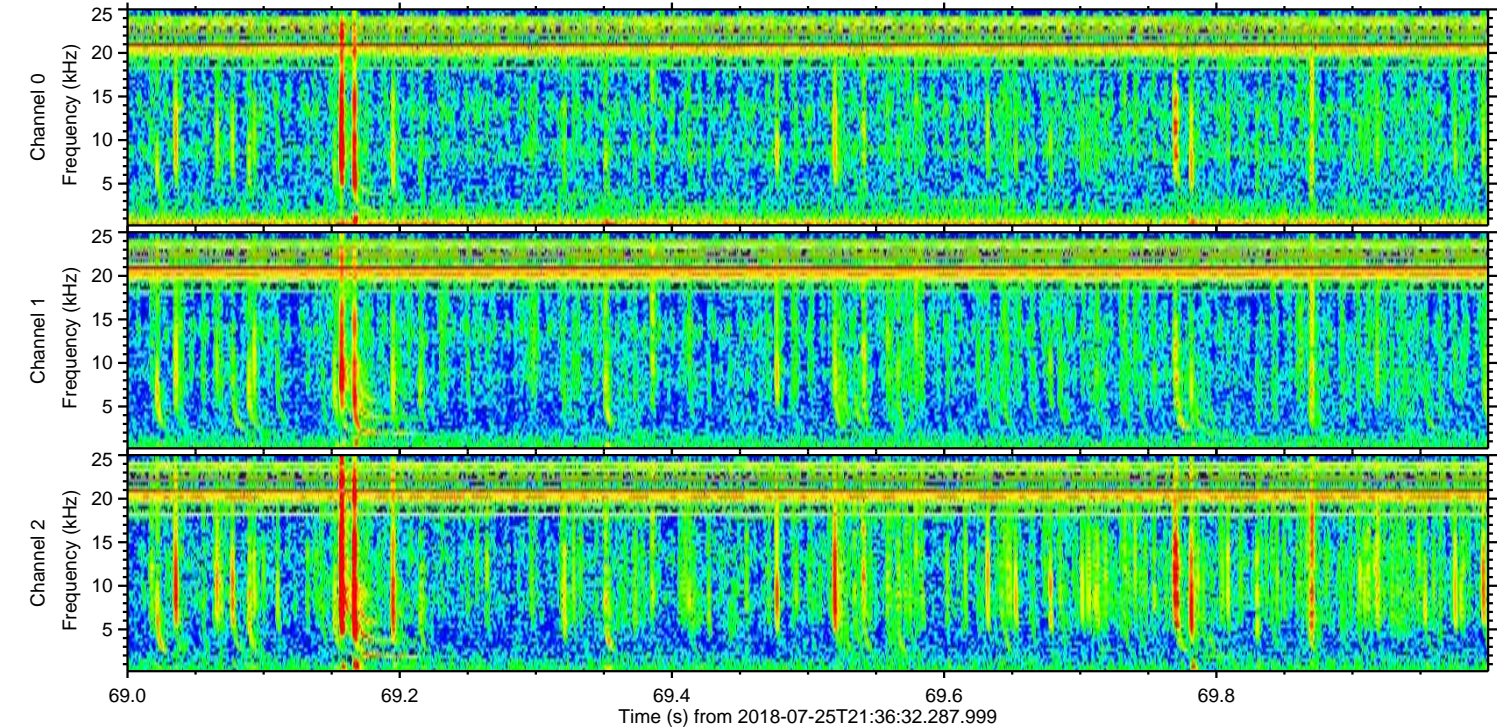
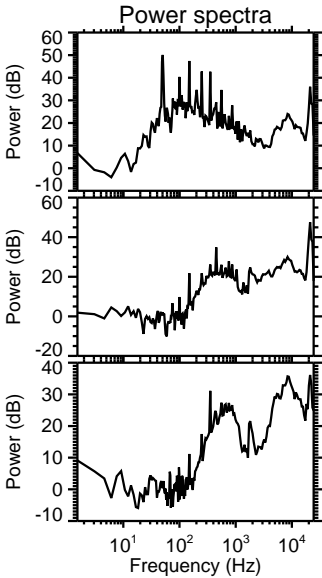
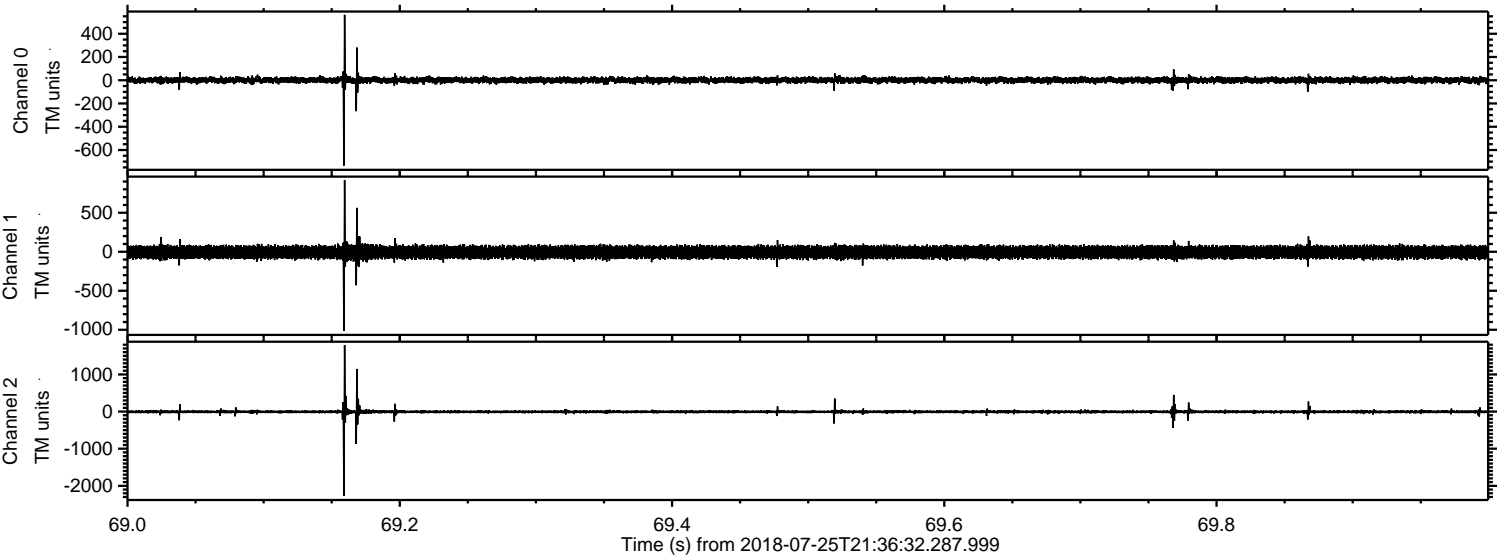

Processed Wed Jul 25 23:45:05 2018 by ELM ver.2012-10-06 from 001__elm20180725_213631__dat00.bin

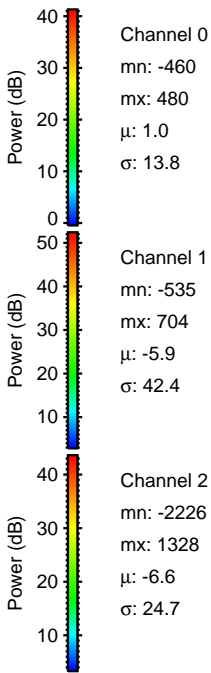
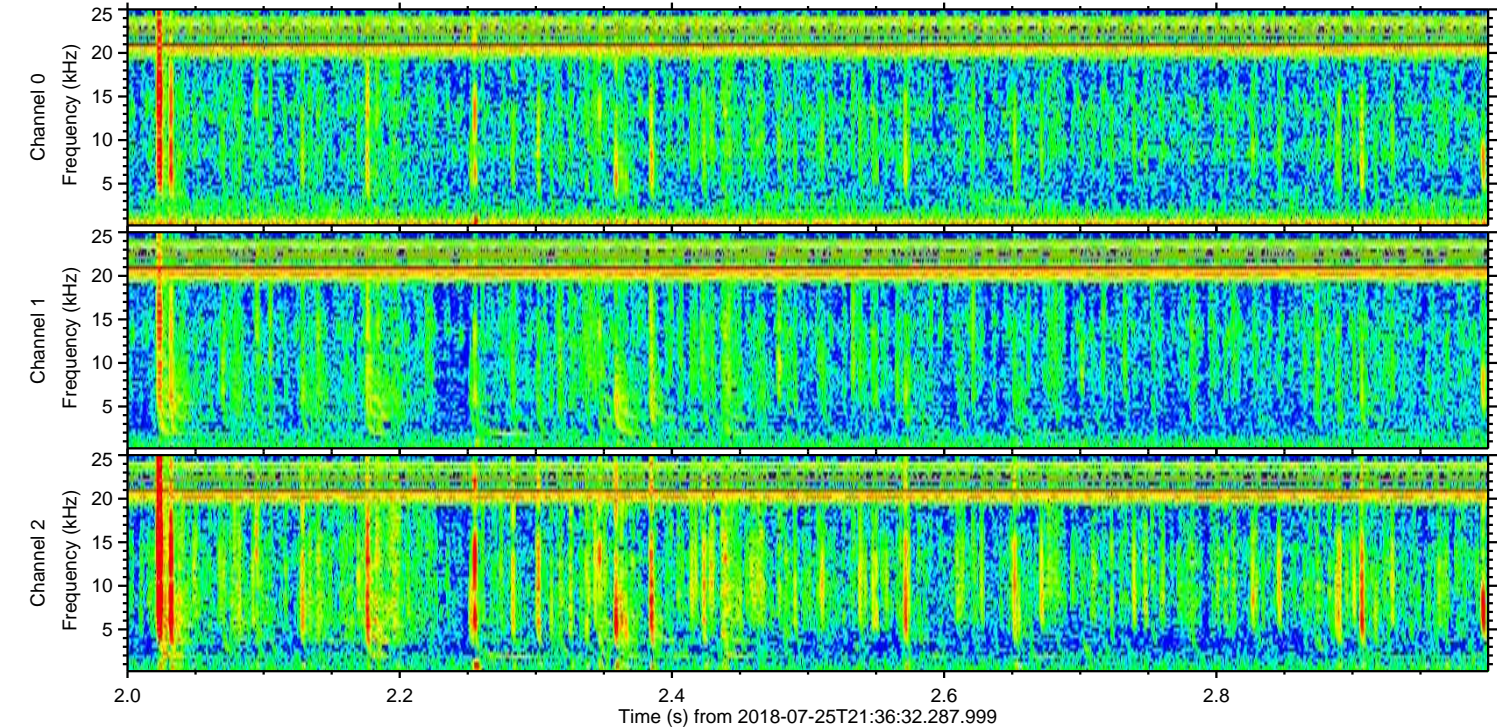
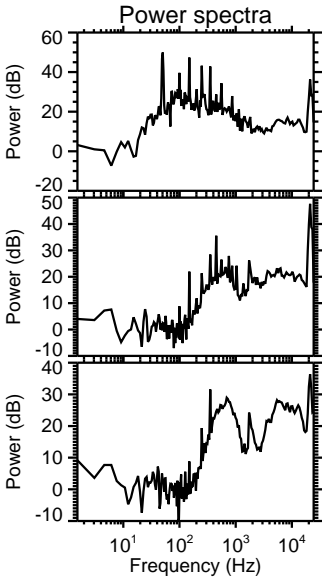
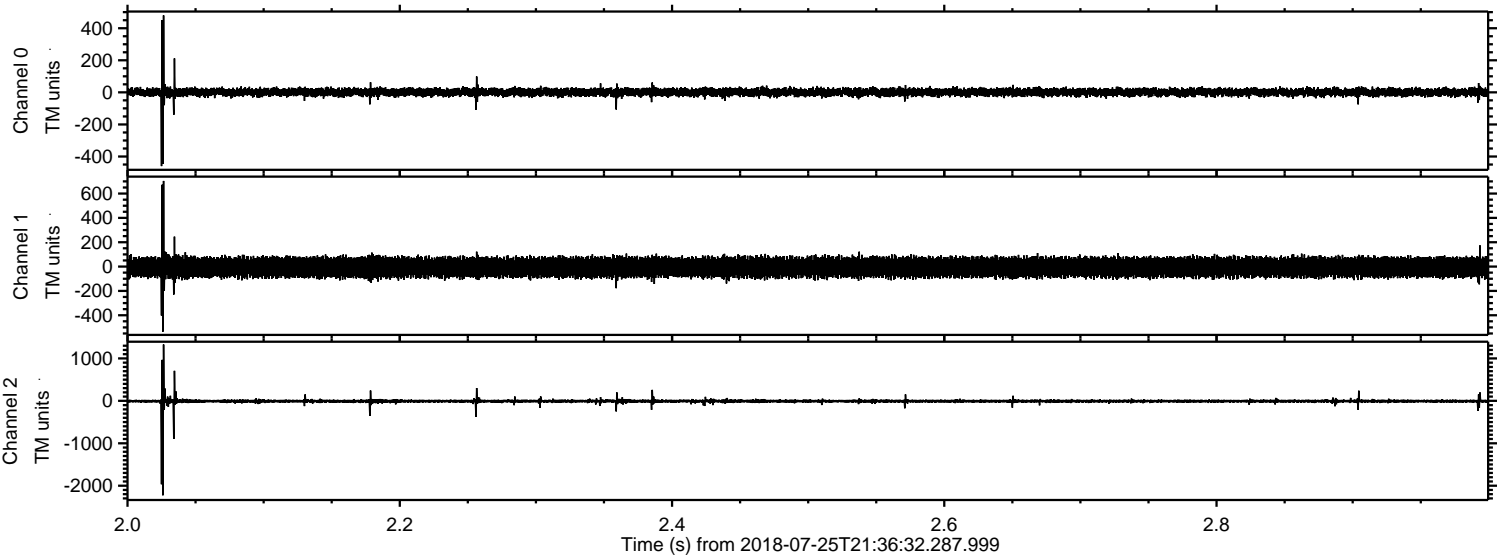

Processed Wed Jul 25 23:45:06 2018 by ELM ver.2012-10-06 from 001__elm20180725_213631__dat00.bin

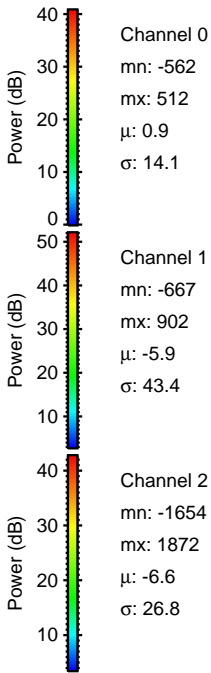
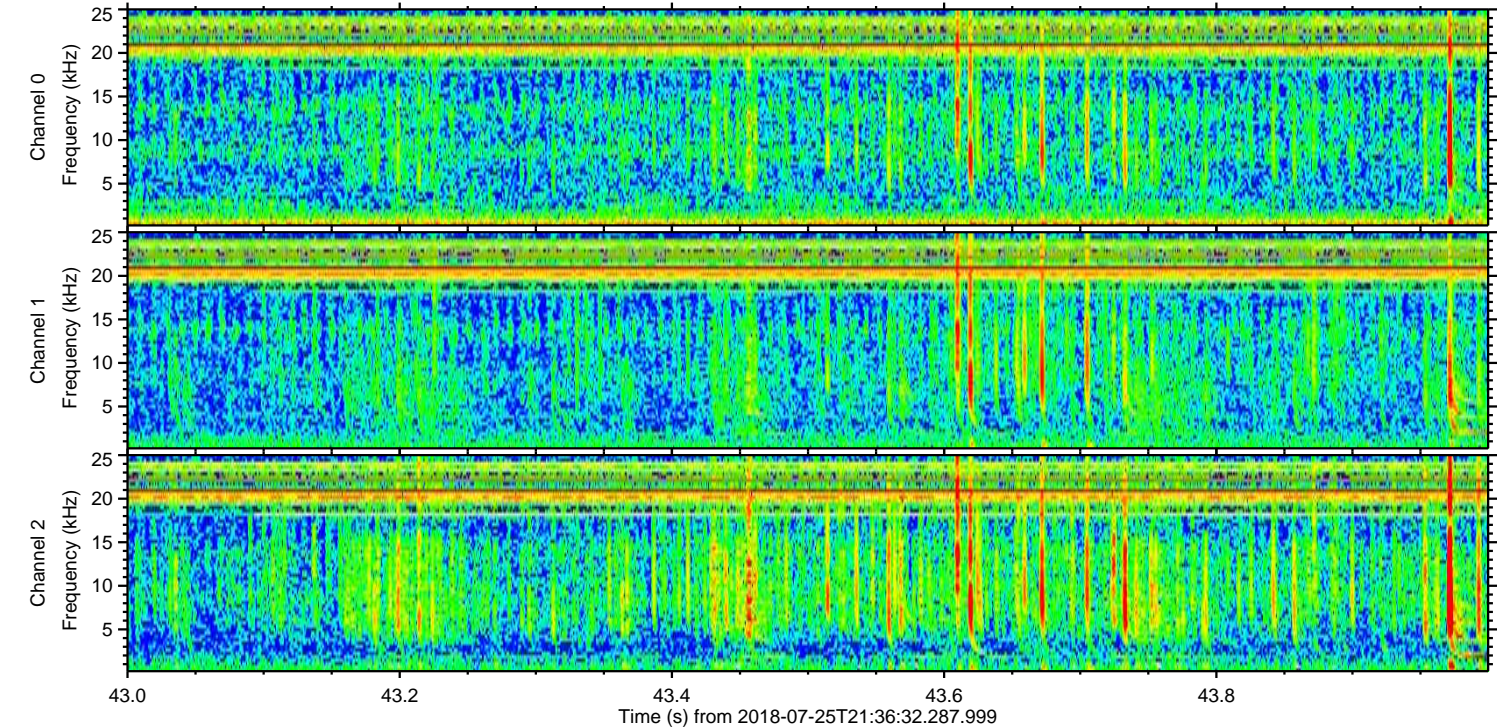
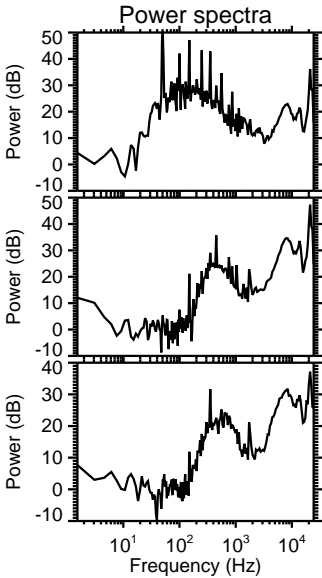
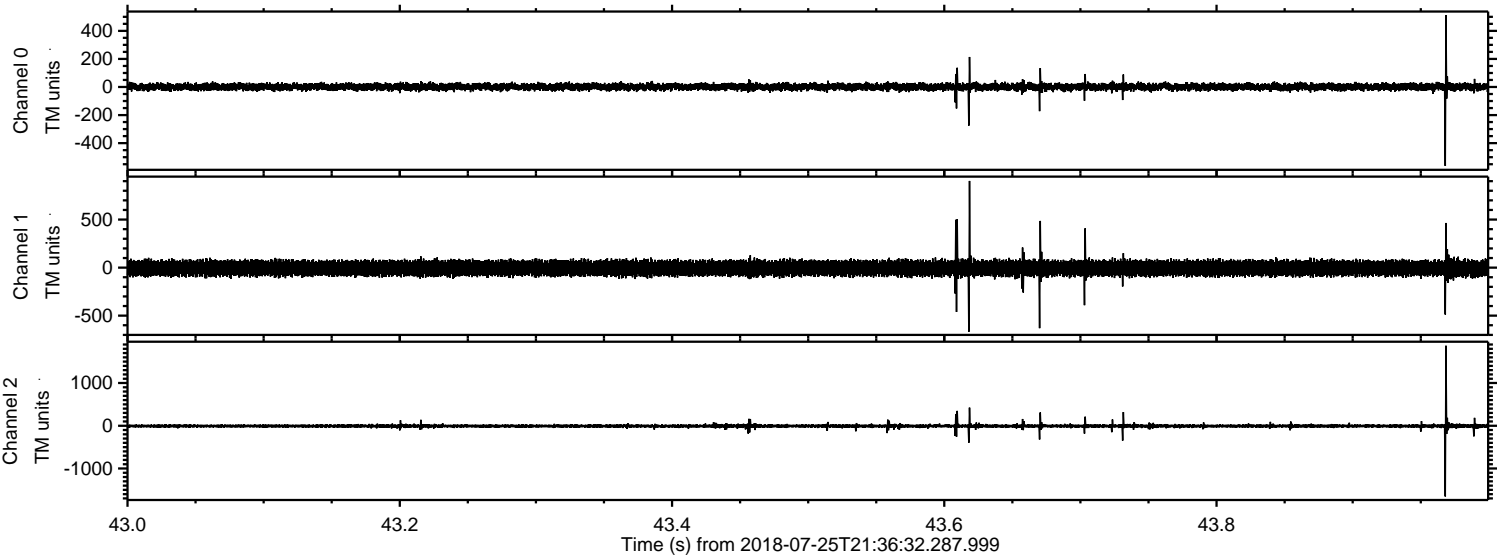

Processed Wed Jul 25 23:45:07 2018 by ELM ver.2012-10-06 from 001__elm20180725_213631__dat00.bin

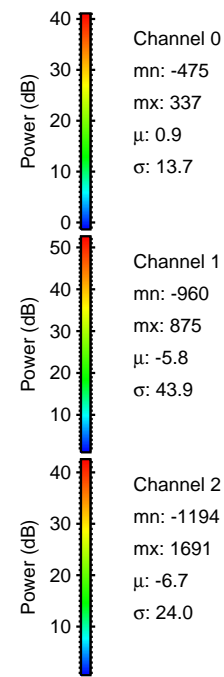
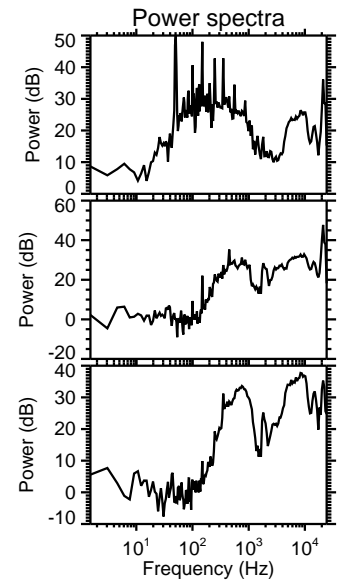
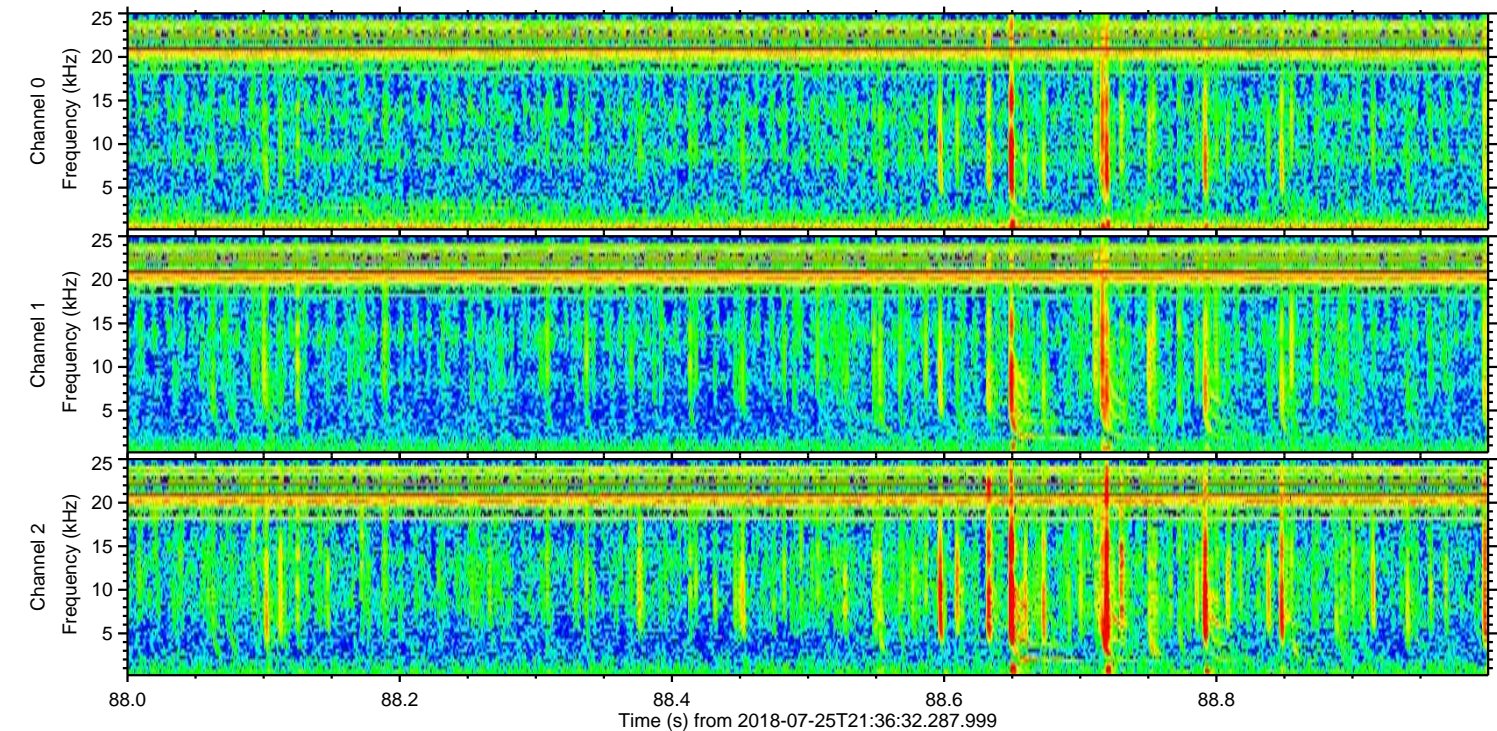
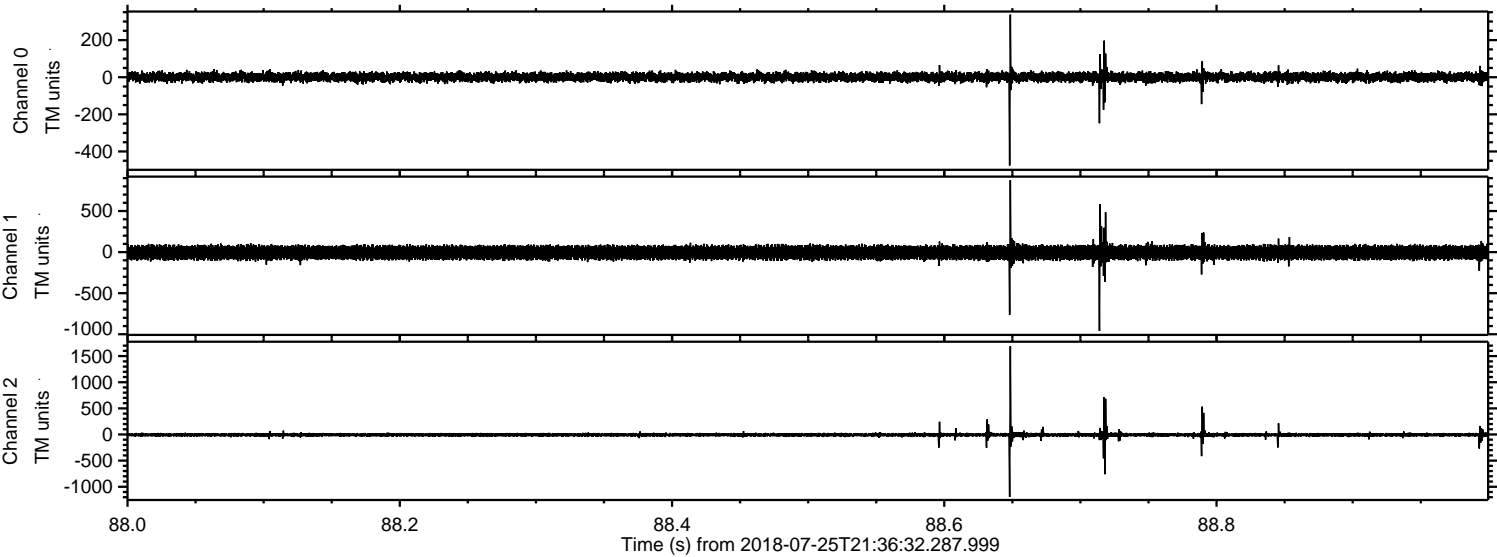

Channel 0
mn: -475
mx: 337
 μ : 0.9
 σ : 13.7

Channel 1
mn: -960
mx: 875
 μ : -5.8
 σ : 43.9

Channel 2
mn: -1194
mx: 1691
 μ : -6.7
 σ : 24.0

Processed Wed Jul 25 23:45:07 2018 by ELM ver.2012-10-06 from 001__elm20180725_213631__dat00.bin

