

ELMAVAN 3D WAVEFORMS (Measured data sampled at 50 kHz) 50999 packets of 144 samples from 2018-07-25T20:56:30.690.999.

Processed Wed Jul 25 23:04:07 2018 by ELM ver.2012-10-06 from 001__elm20180725_205629__dat00.bin

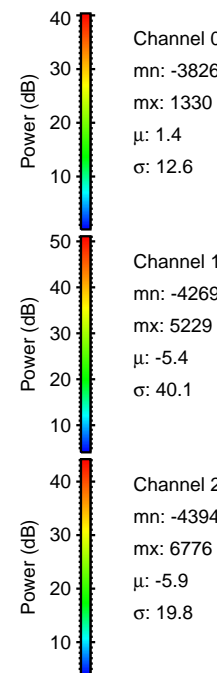
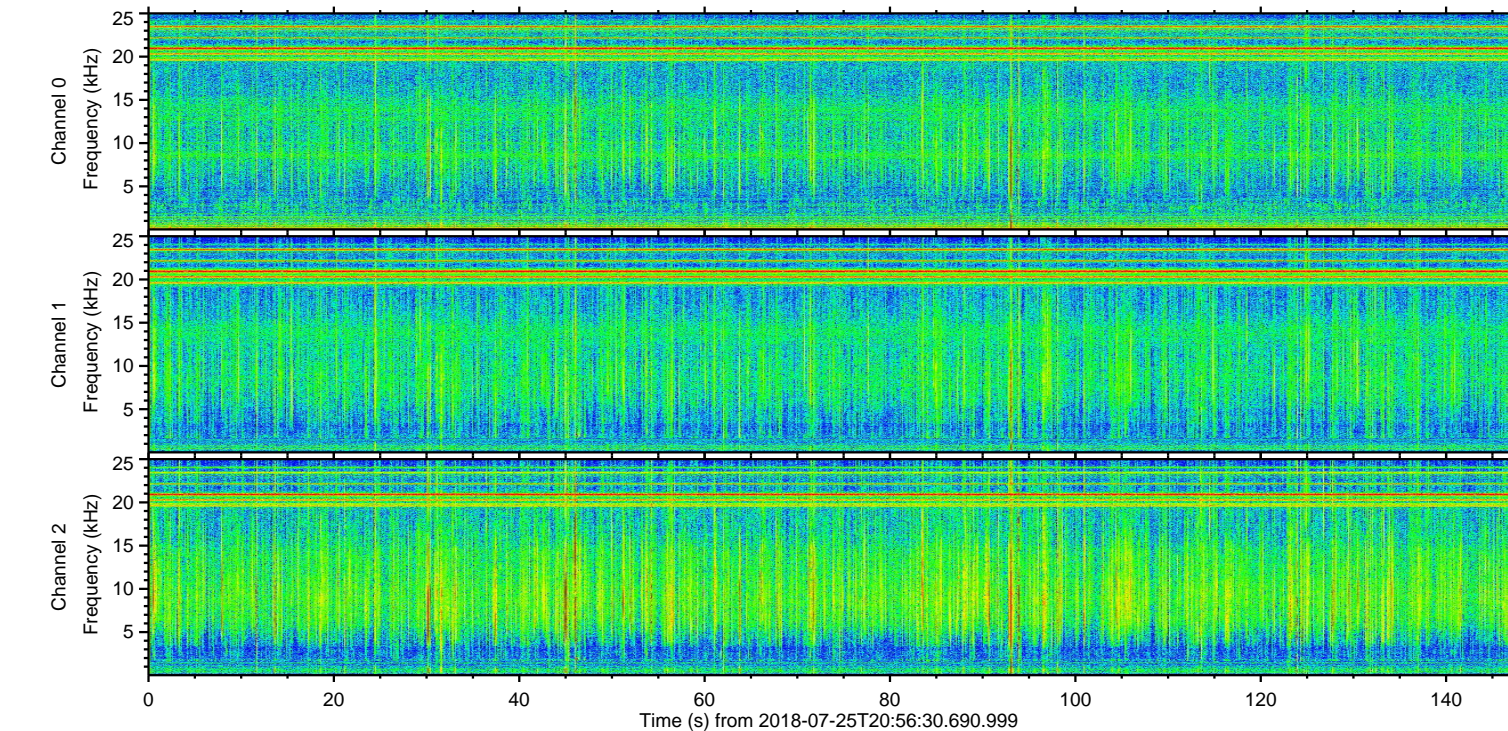
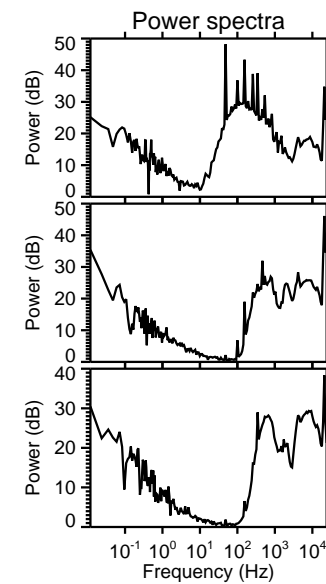
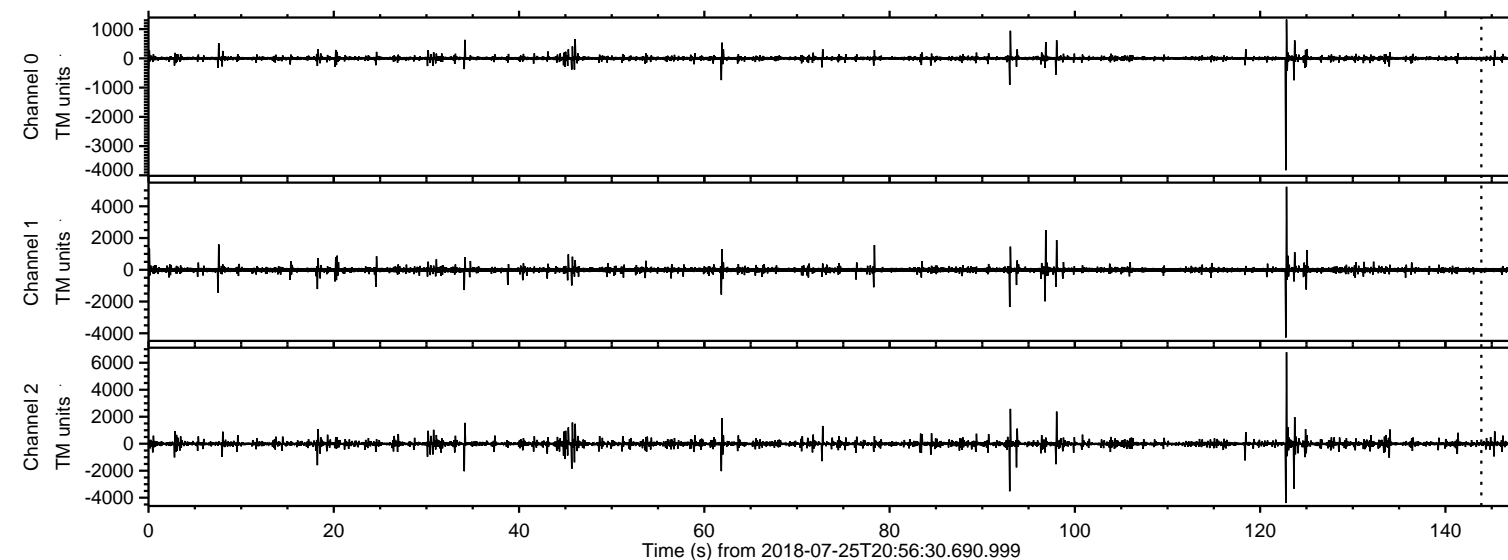

ELMAVAN 3D WAVEFORMS (Measured data sampled at 50 kHz) 50999 packets of 144 samples from 2018-07-25T20:56:30.690.999. Part 123/147

Processed Wed Jul 25 23:04:13 2018 by ELM ver.2012-10-06 from 001__elm20180725_205629__dat00.bin

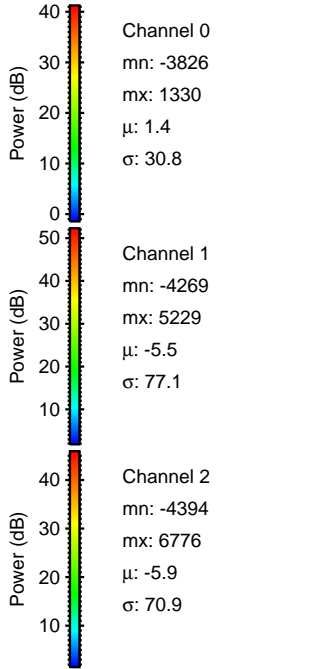
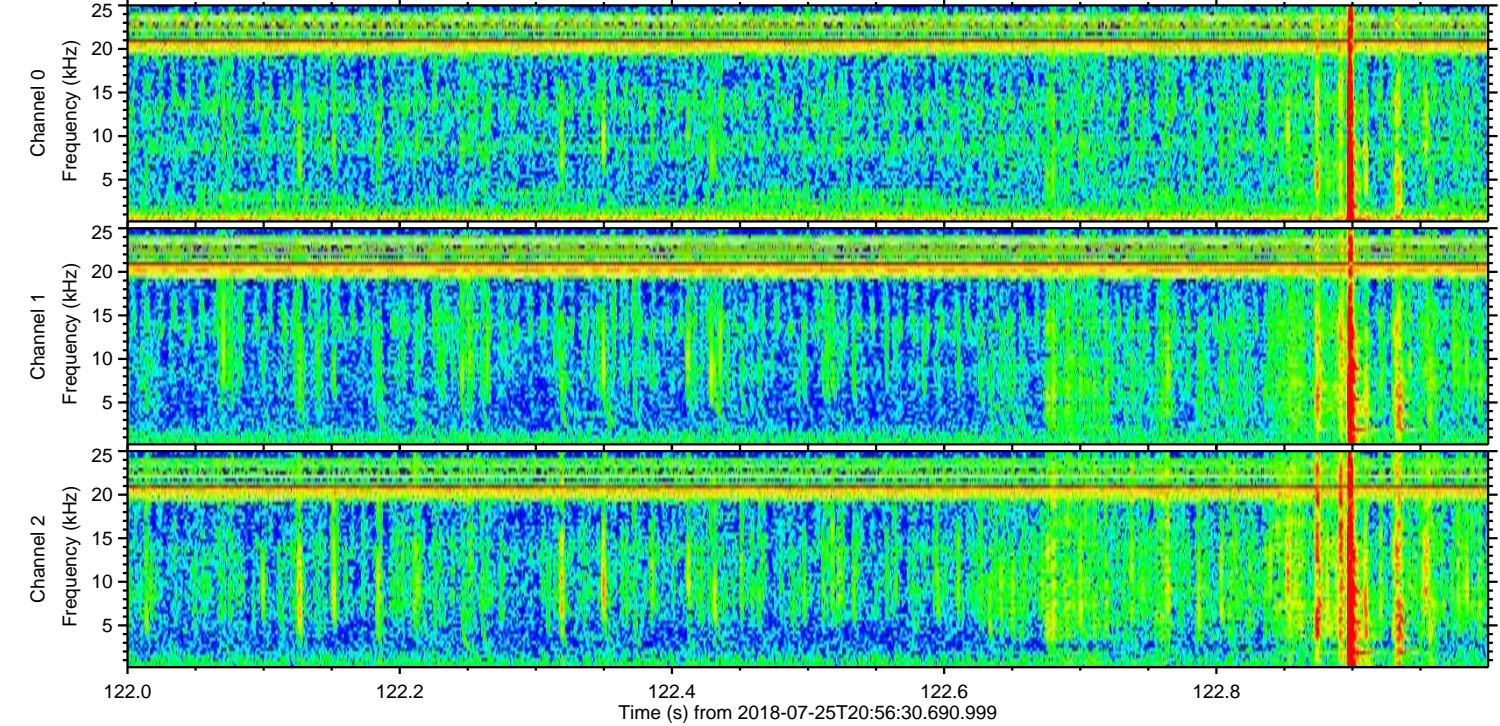
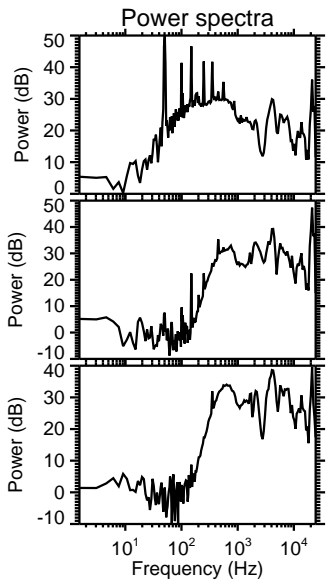
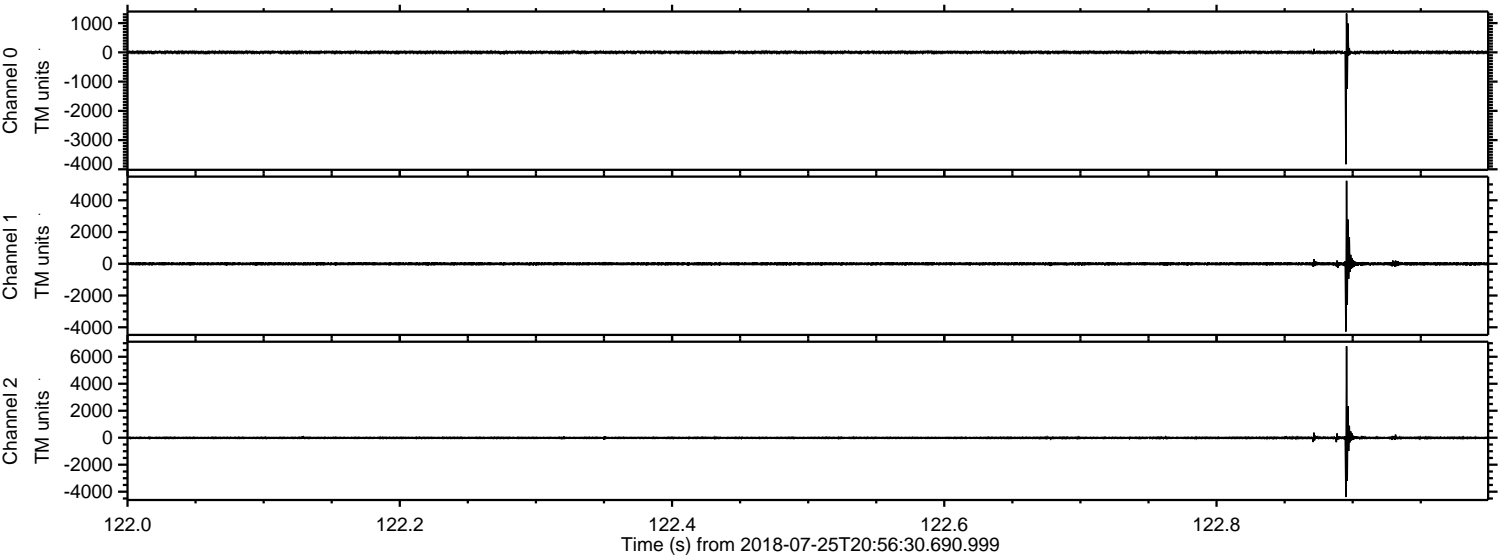

Processed Wed Jul 25 23:04:14 2018 by ELM ver.2012-10-06 from 001__elm20180725_205629__dat00.bin

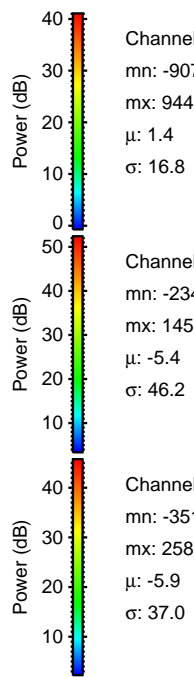
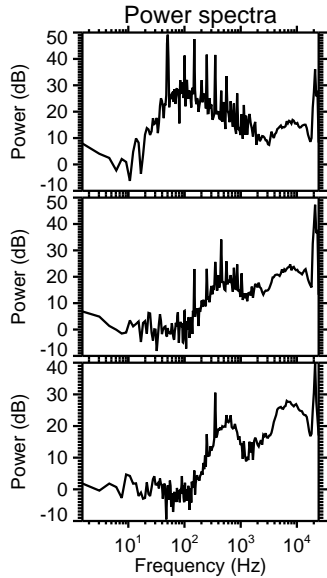
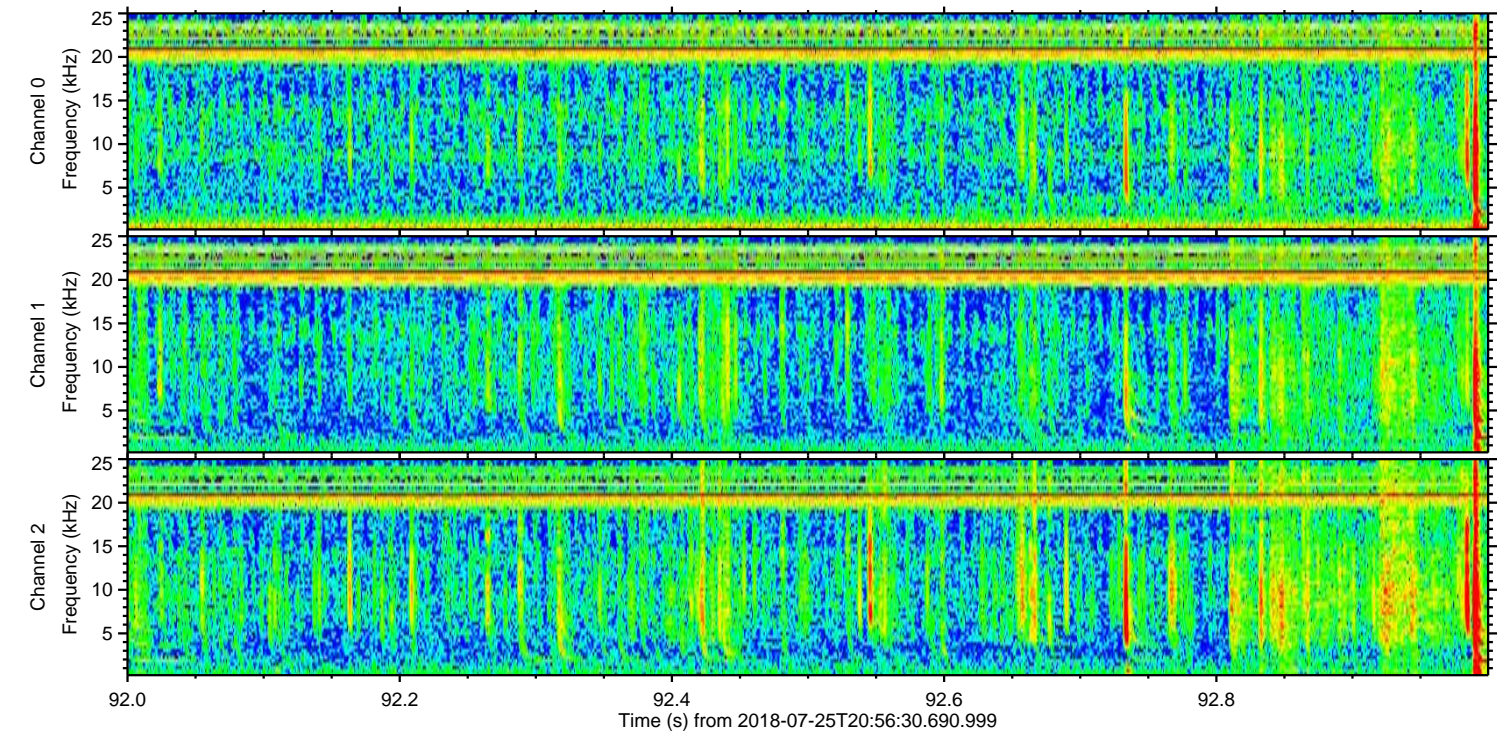
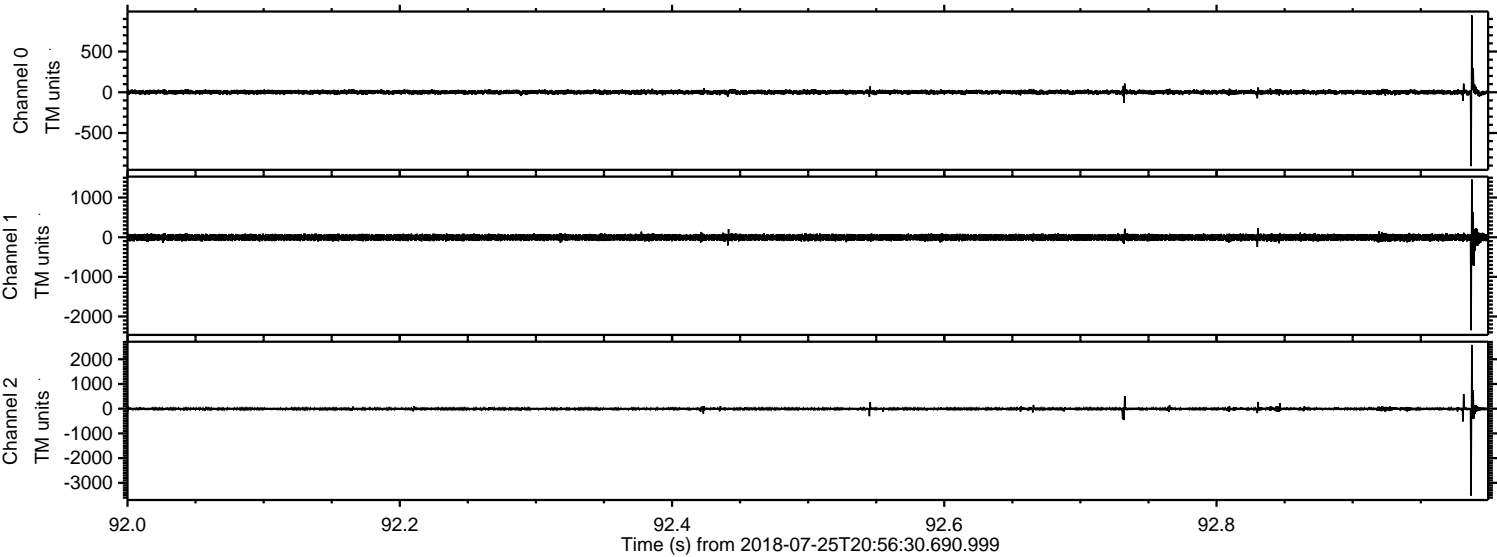

ELMAVAN 3D WAVEFORMS (Measured data sampled at 50 kHz) 50999 packets of 144 samples from 2018-07-25T20:56:30.690.999. Part 124/147

Processed Wed Jul 25 23:04:15 2018 by ELM ver.2012-10-06 from 001__elm20180725_205629__dat00.bin

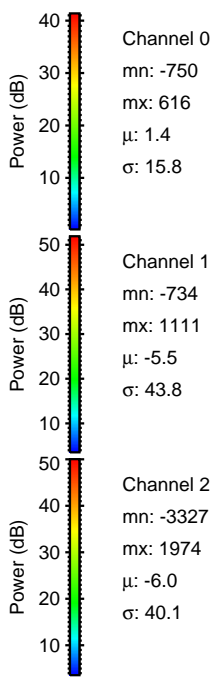
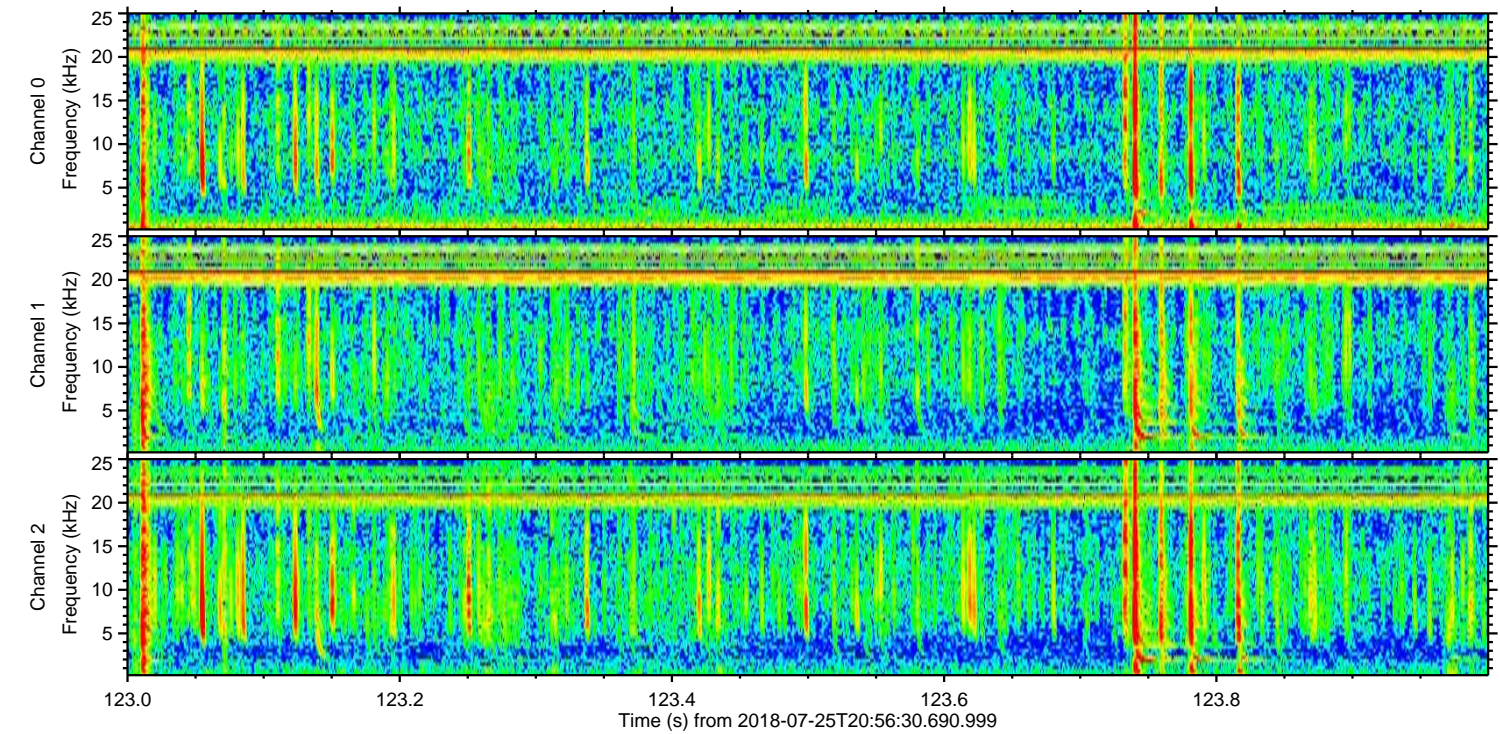
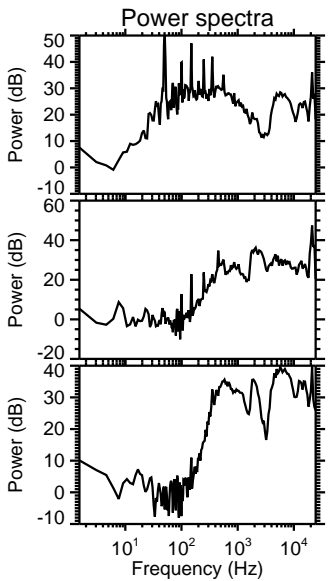
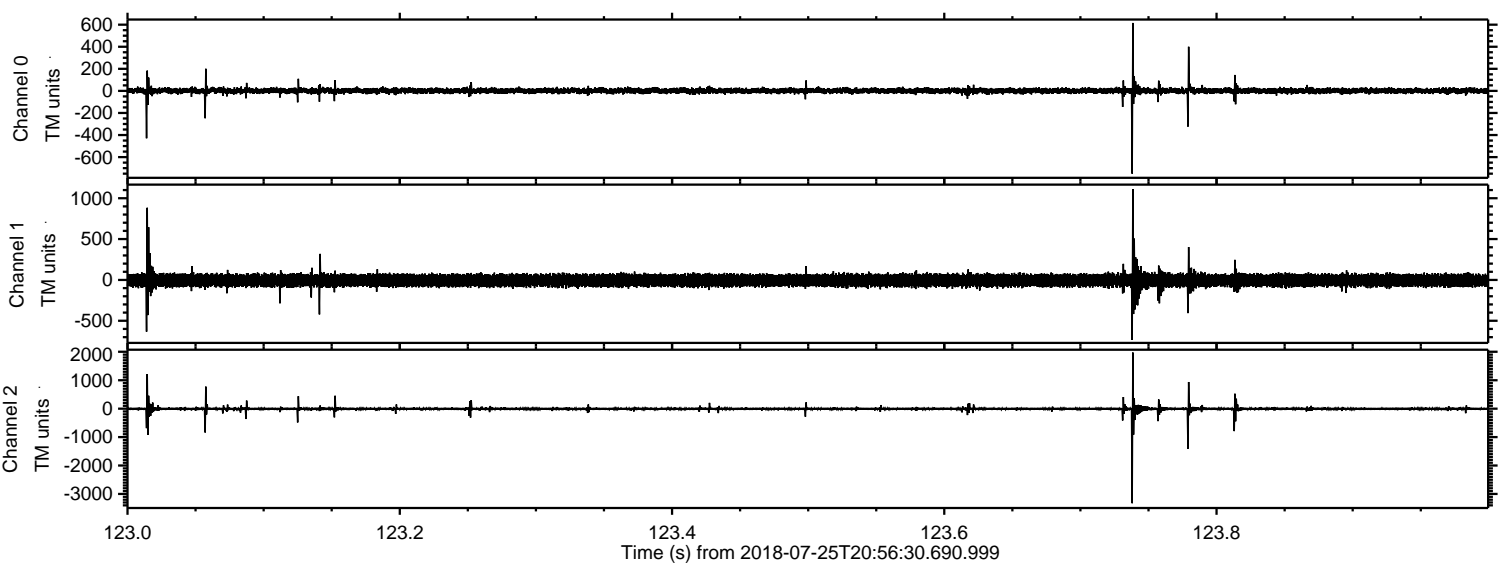

Processed Wed Jul 25 23:04:15 2018 by ELM ver.2012-10-06 from 001__elm20180725_205629__dat00.bin

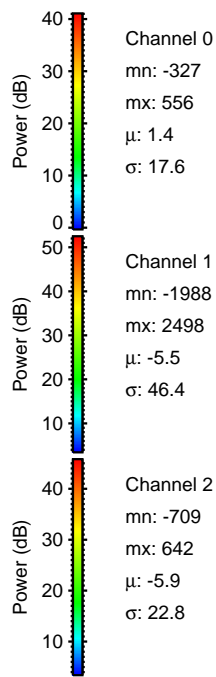
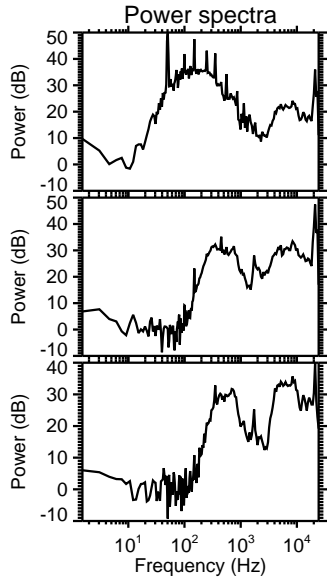
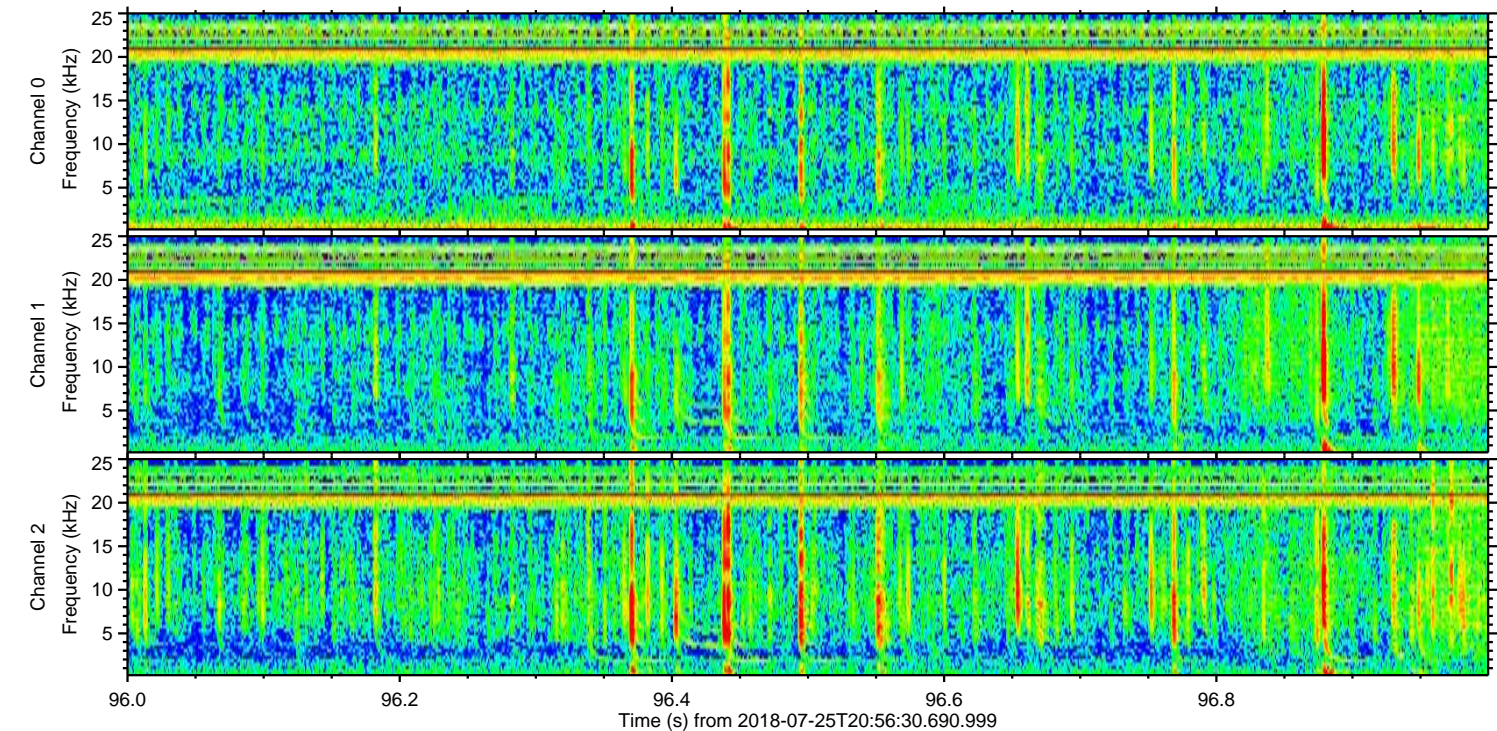
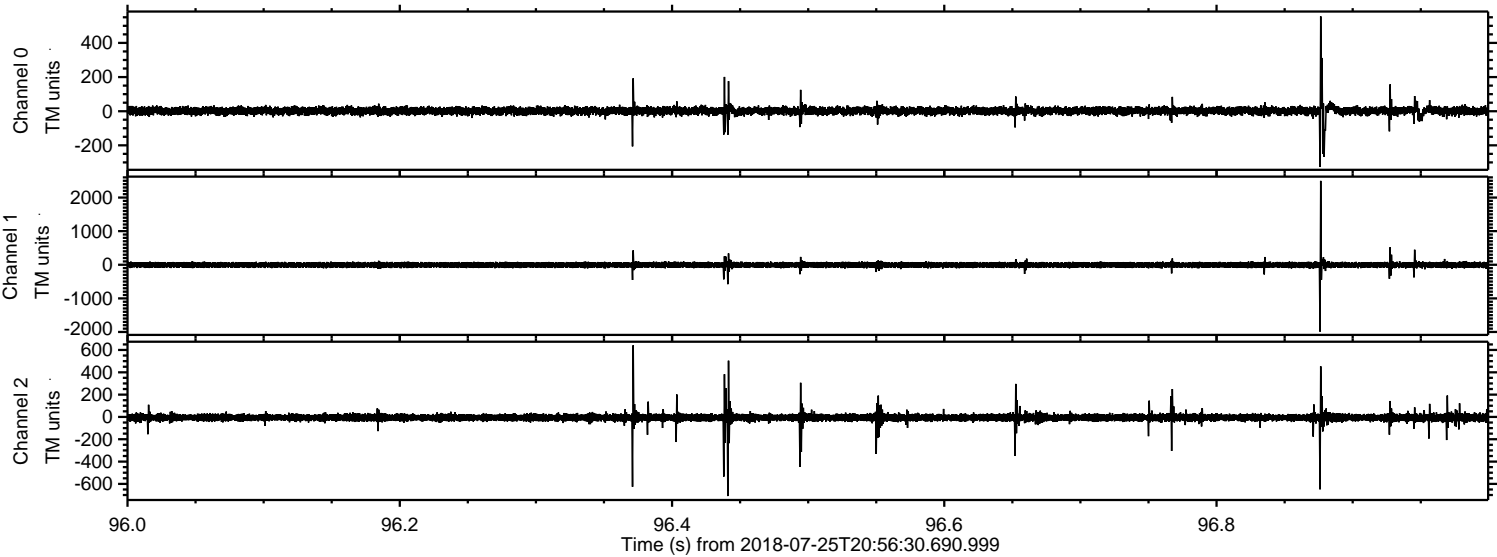

Processed Wed Jul 25 23:04:16 2018 by ELM ver.2012-10-06 from 001__elm20180725_205629__dat00.bin

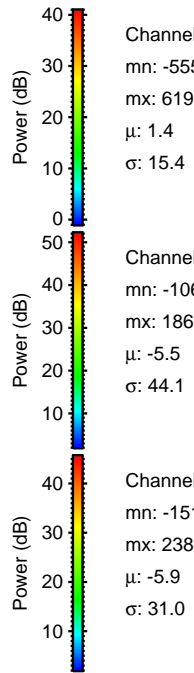
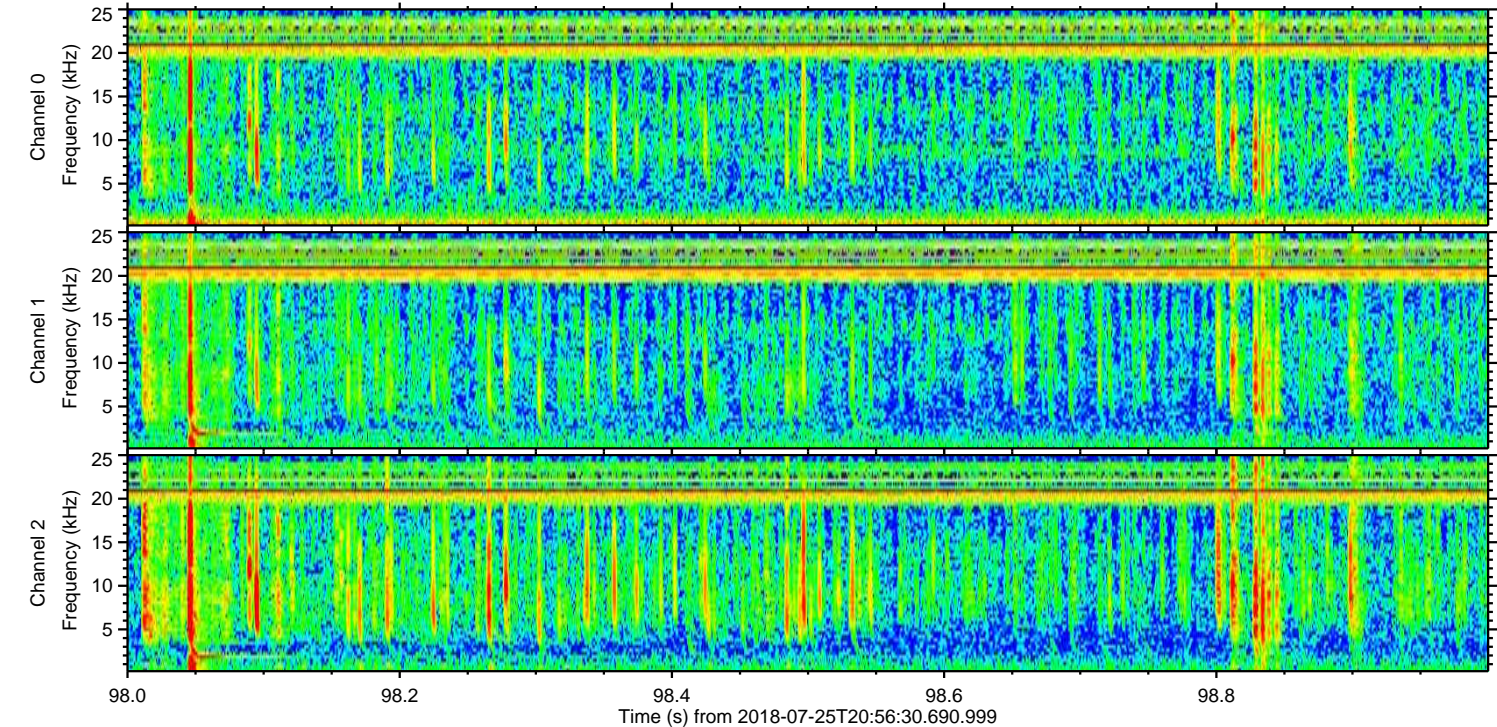
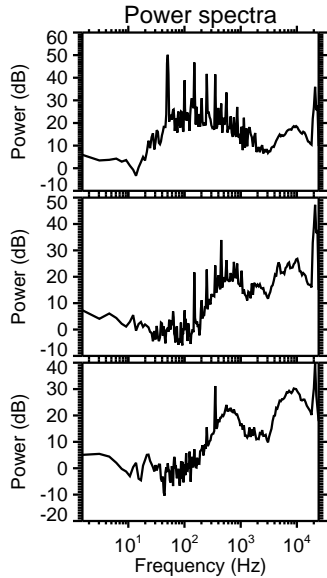
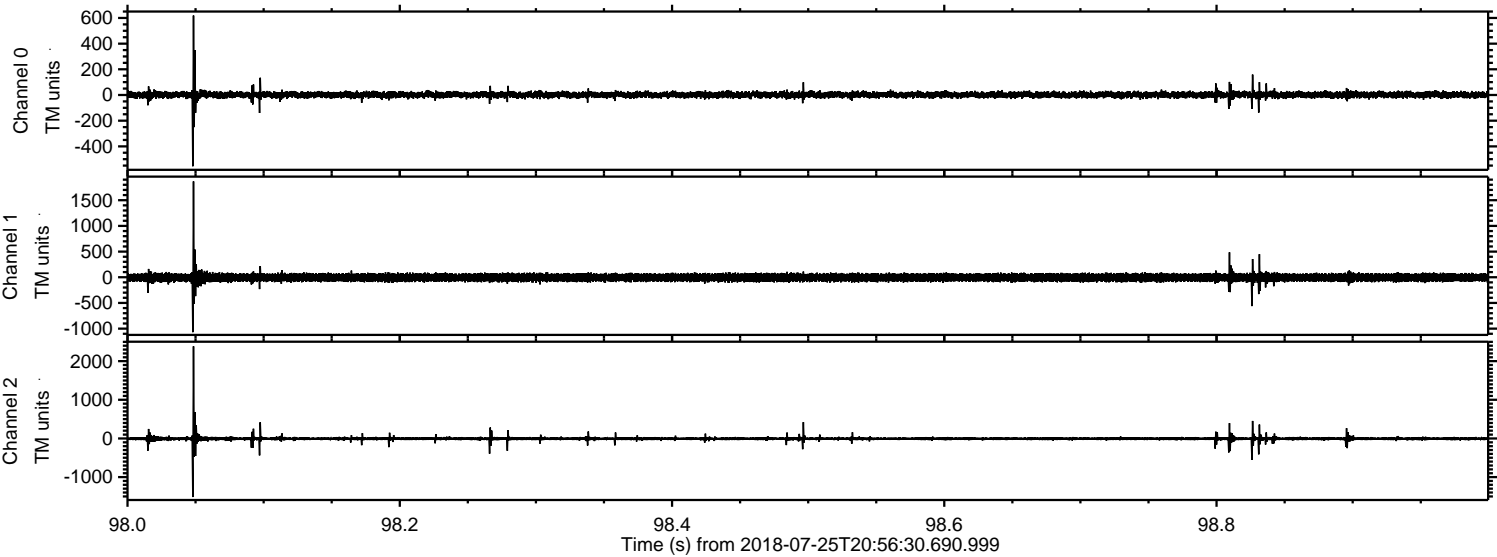

Channel 0
mn: -555
mx: 619
 μ : 1.4
 σ : 15.4

Channel 1
mn: -1069
mx: 1866
 μ : -5.5
 σ : 44.1

Channel 2
mn: -1517
mx: 2384
 μ : -5.9
 σ : 31.0

Processed Wed Jul 25 23:04:17 2018 by ELM ver.2012-10-06 from 001__elm20180725_205629__dat00.bin

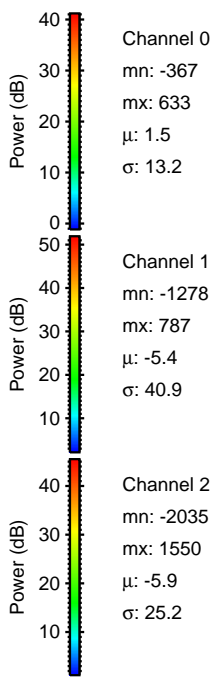
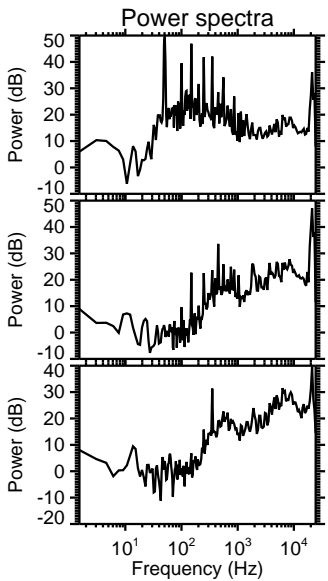
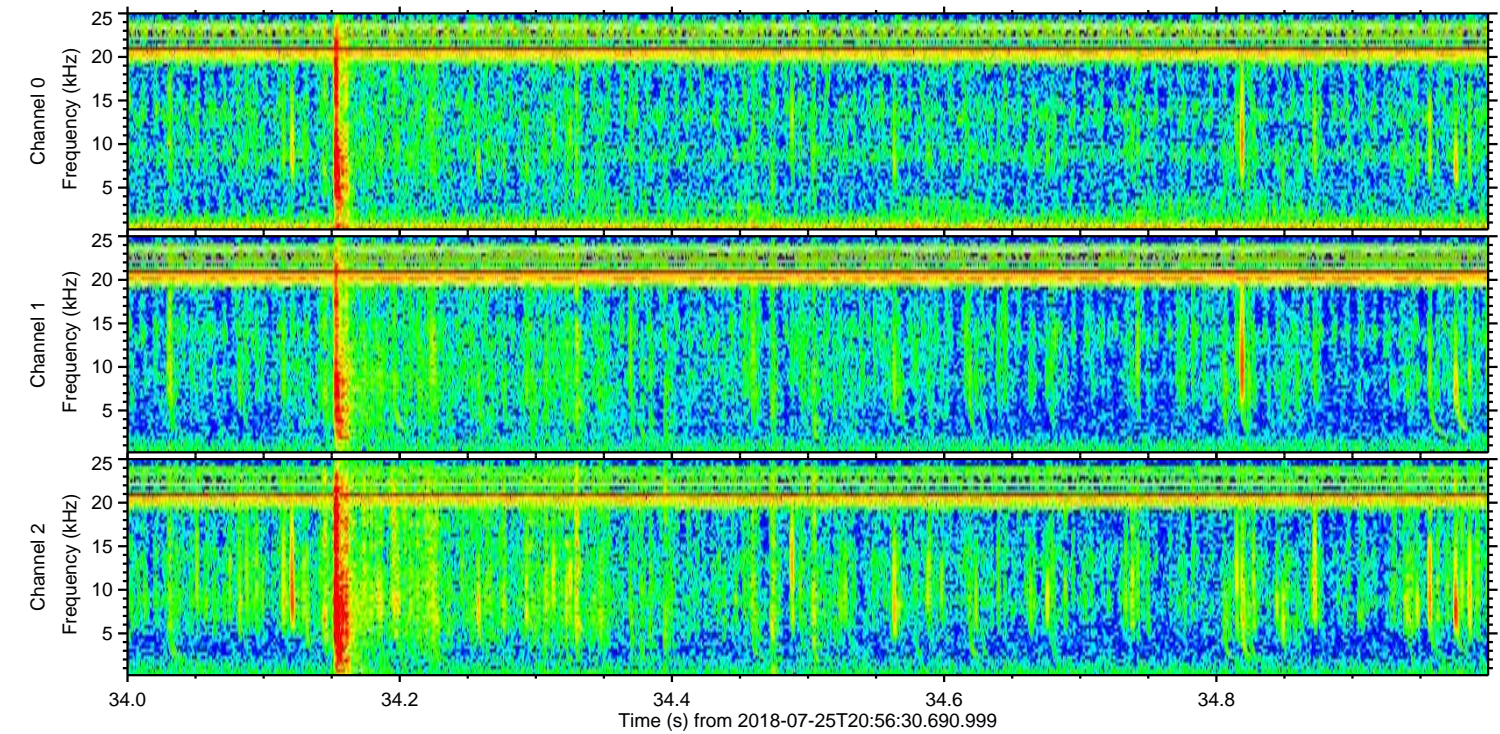
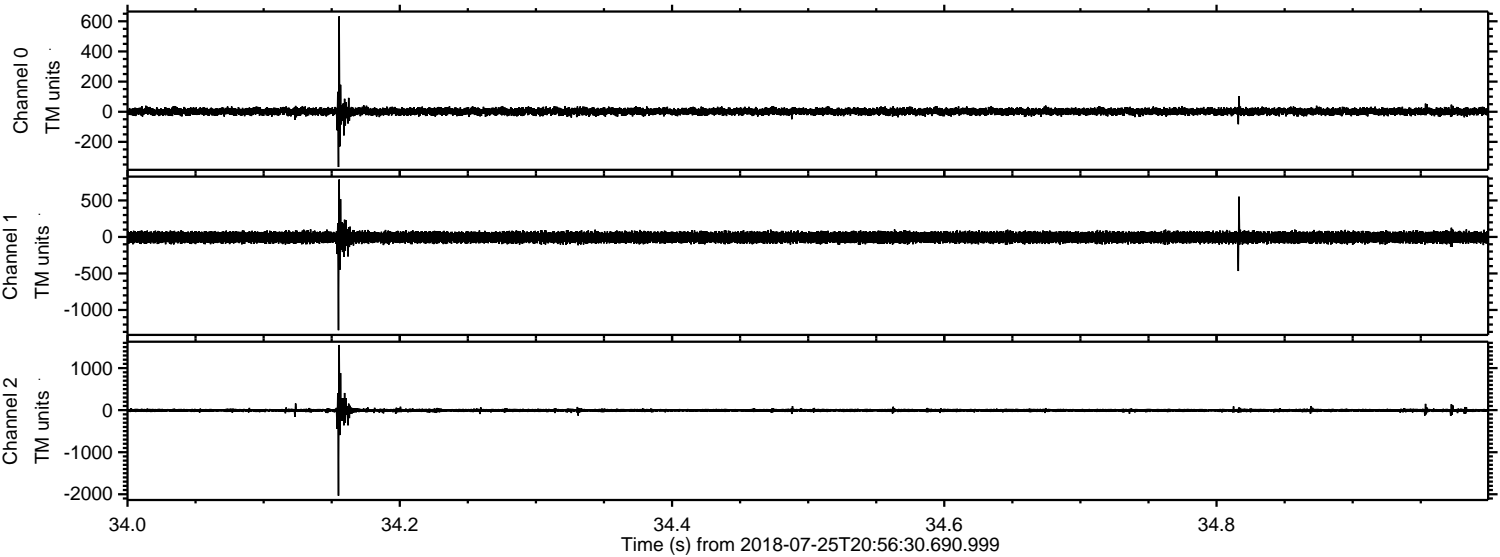

Processed Wed Jul 25 23:04:18 2018 by ELM ver.2012-10-06 from 001__elm20180725_205629__dat00.bin

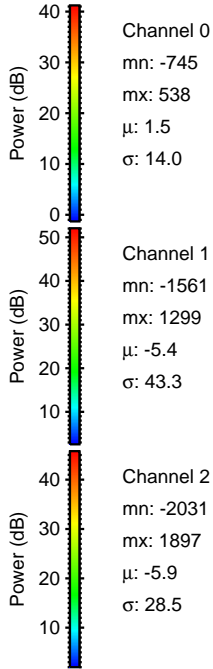
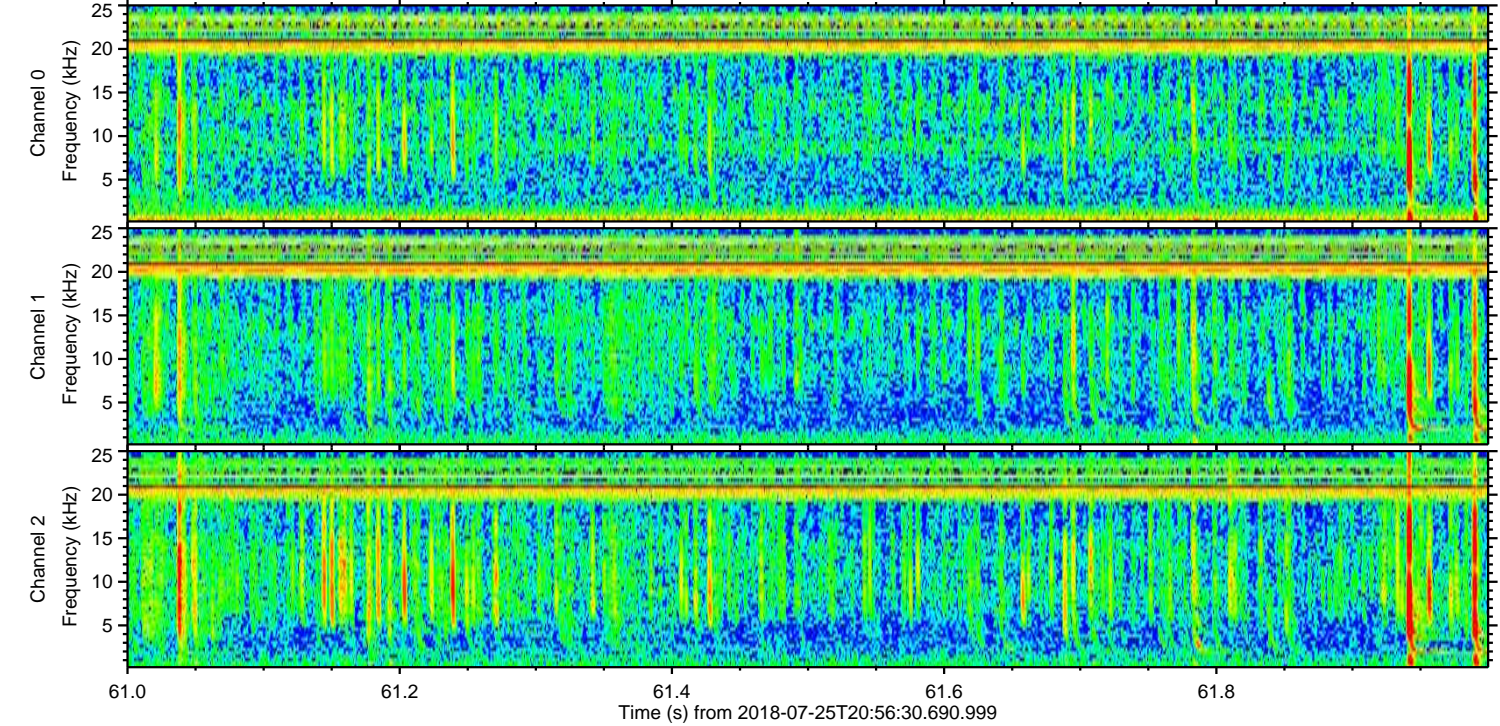
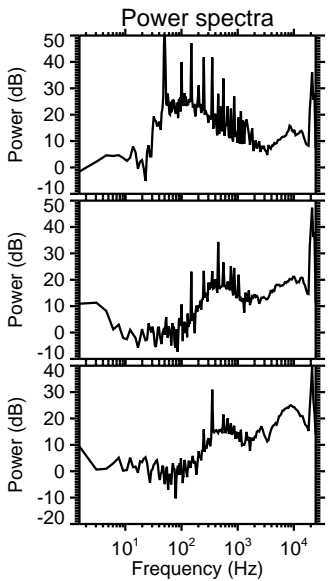
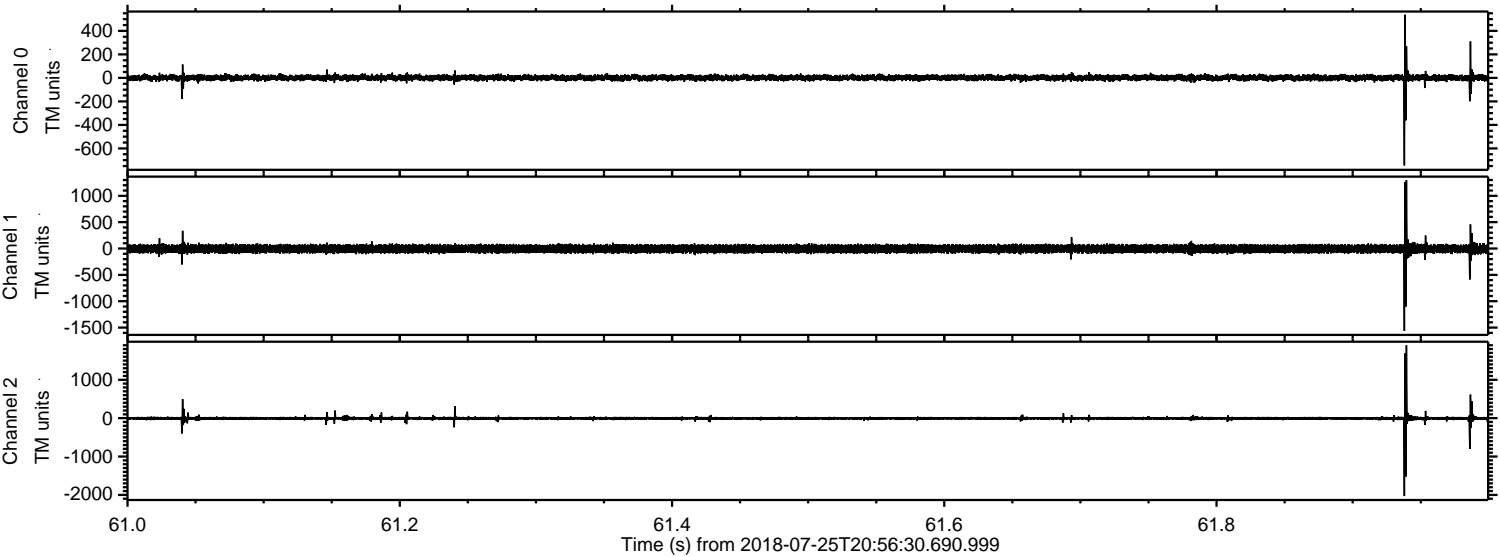

Processed Wed Jul 25 23:04:18 2018 by ELM ver.2012-10-06 from 001__elm20180725_205629__dat00.bin

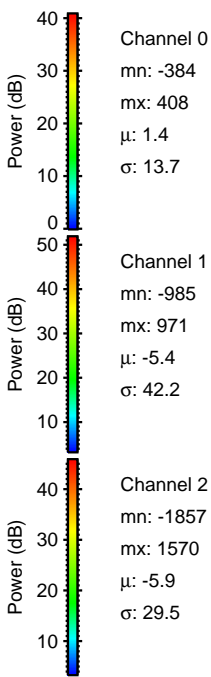
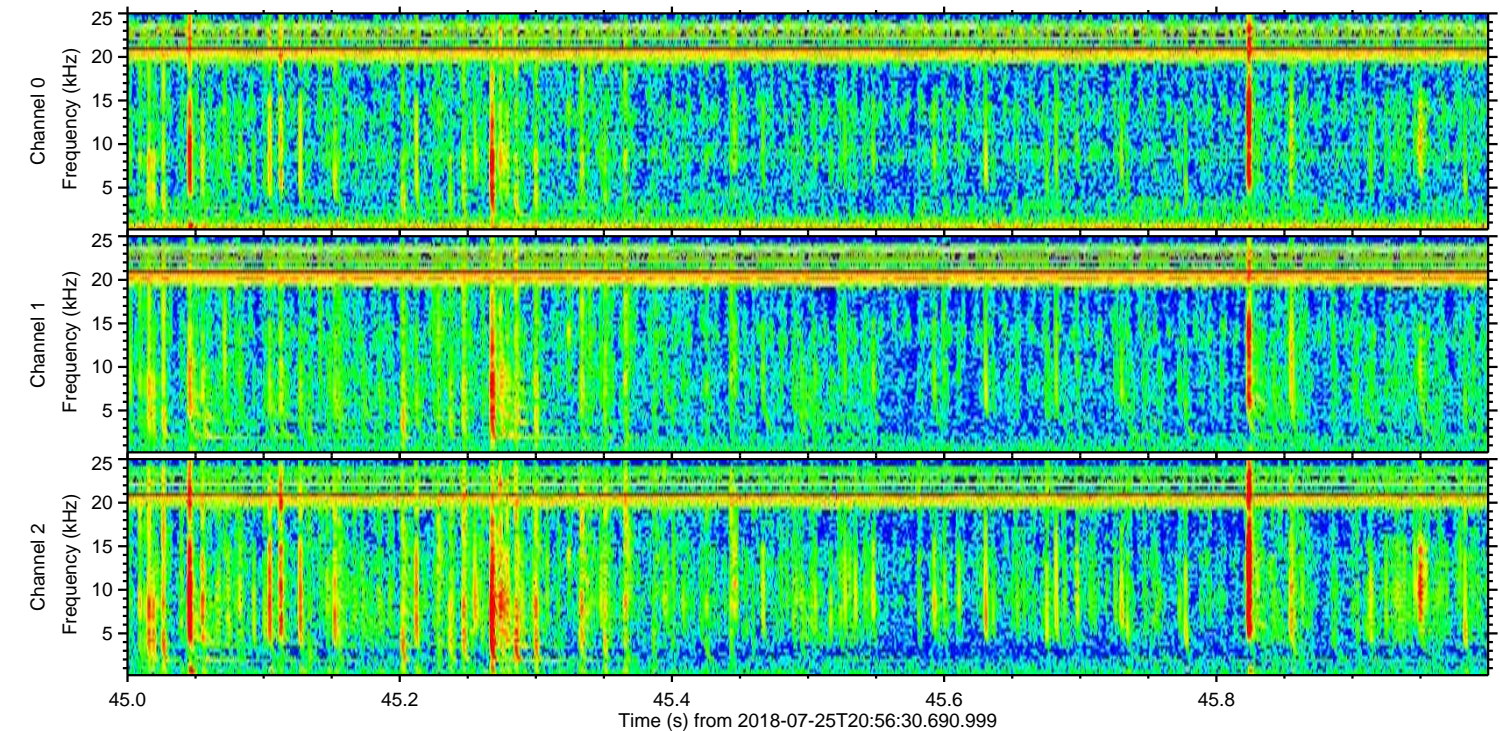
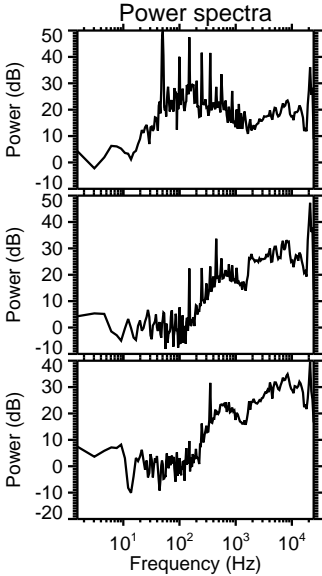
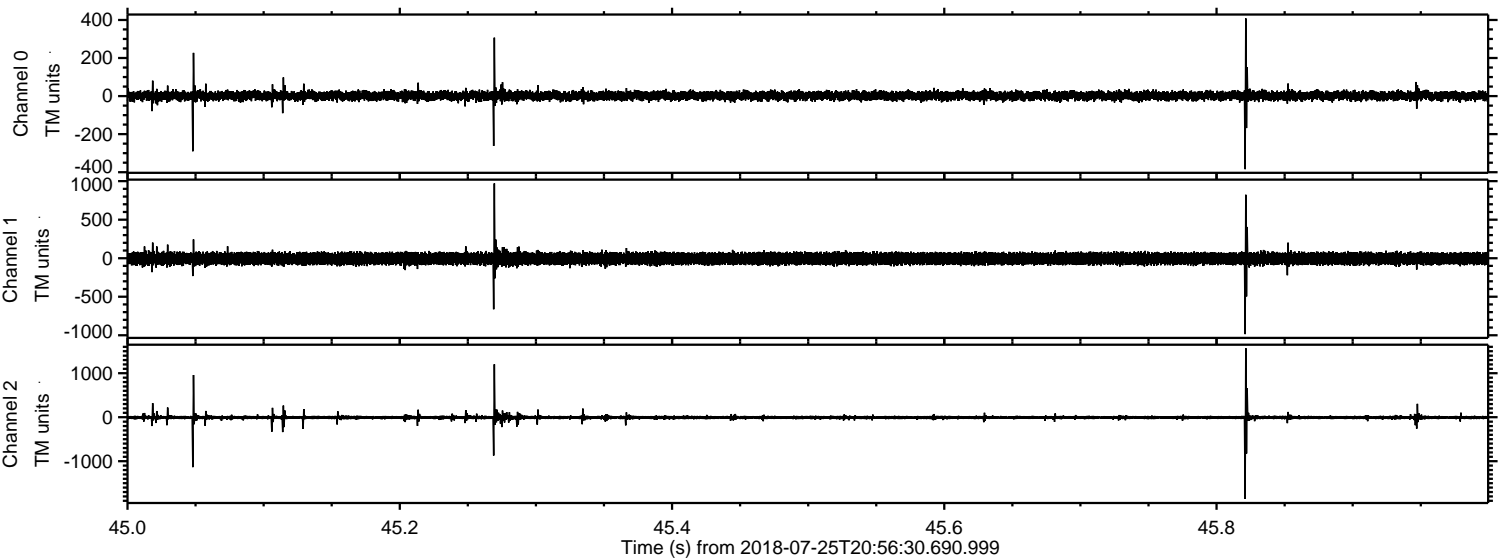

Processed Wed Jul 25 23:04:19 2018 by ELM ver.2012-10-06 from 001__elm20180725_205629__dat00.bin

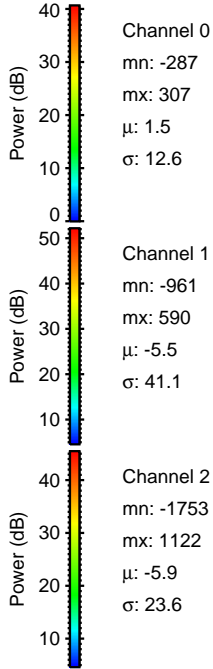
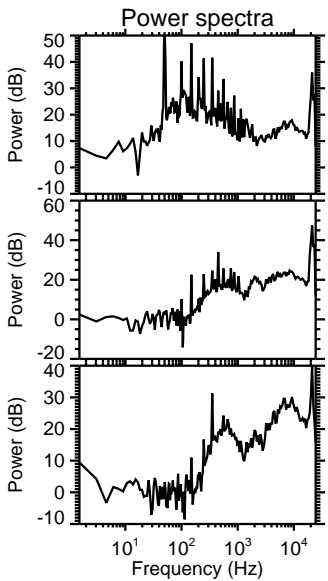
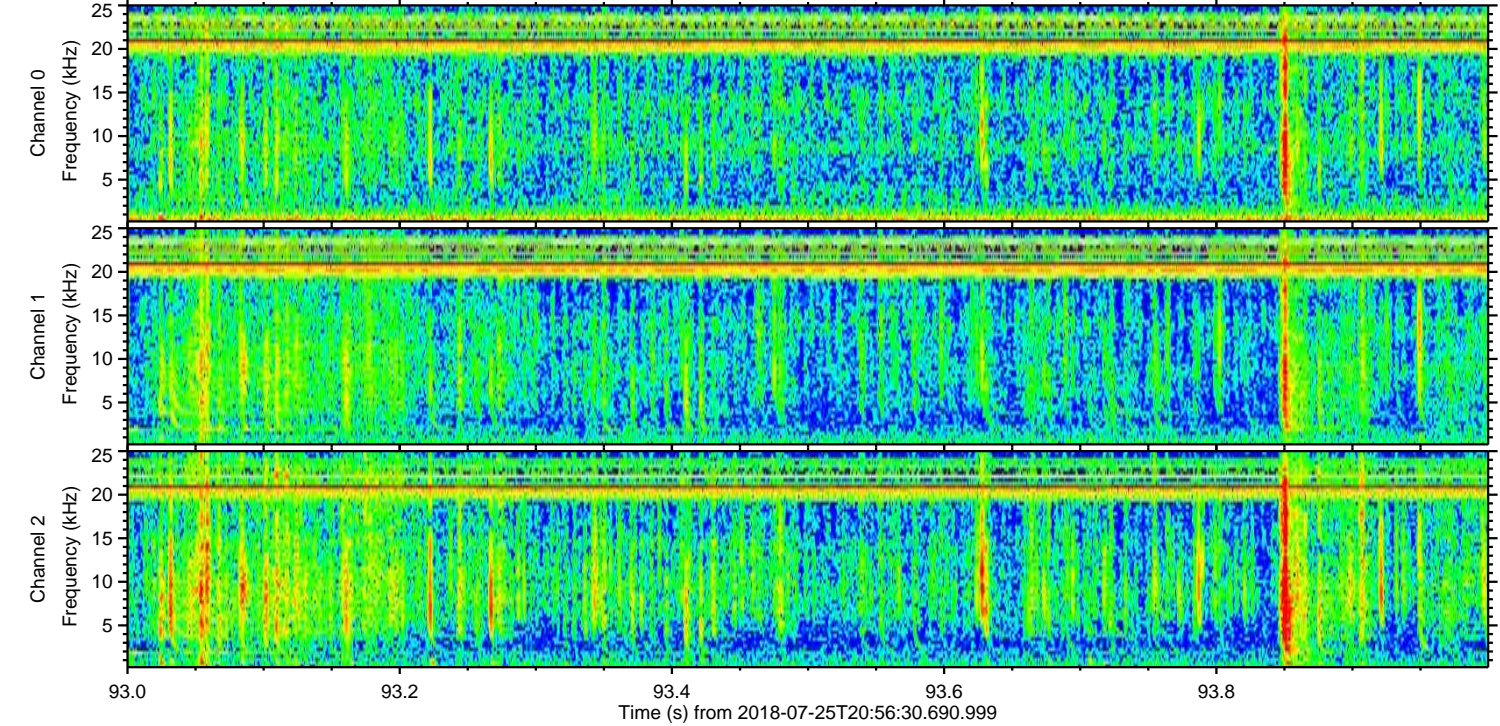
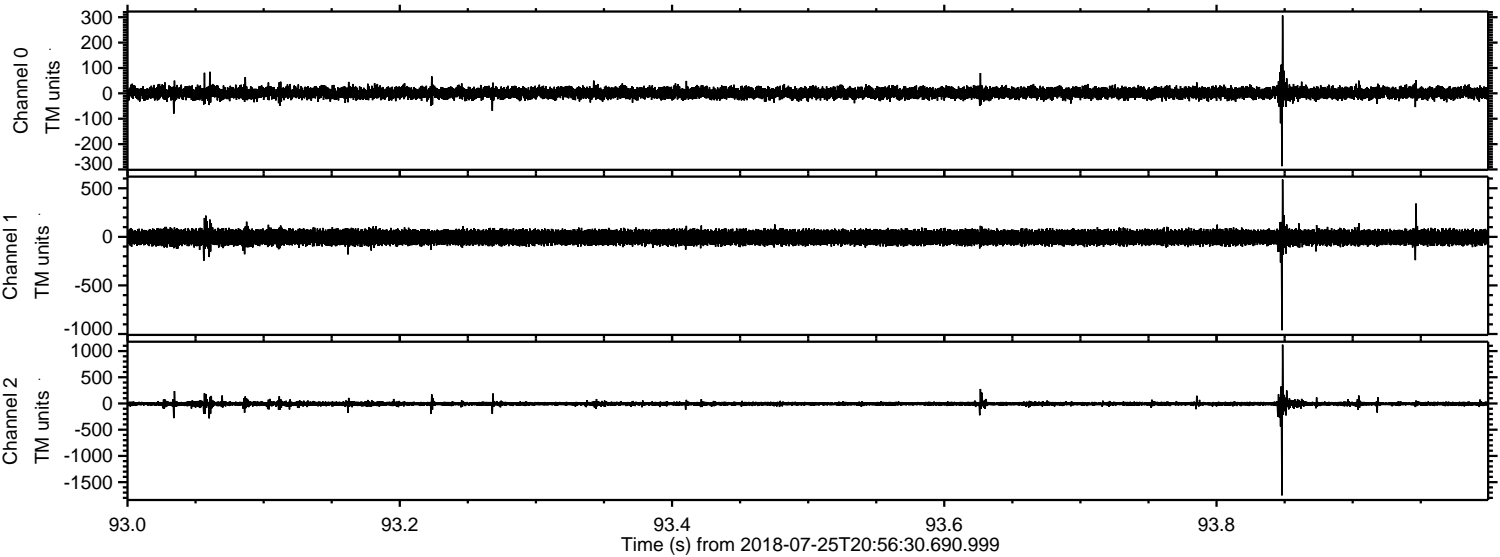

Channel 0
mn: -287
mx: 307
 μ : 1.5
 σ : 12.6

Channel 1
mn: -961
mx: 590
 μ : -5.5
 σ : 41.1

Channel 2
mn: -1753
mx: 1122
 μ : -5.9
 σ : 23.6

Processed Wed Jul 25 23:04:20 2018 by ELM ver.2012-10-06 from 001__elm20180725_205629__dat00.bin

