

ELMAVAN 3D WAVEFORMS (Measured data sampled at 50 kHz) 51000 packets of 144 samples from 2018-07-25T11:26:07.731.000.

Processed Wed Jul 25 13:33:58 2018 by ELM ver.2012-10-06 from 001__elm20180725_112606__dat00.bin

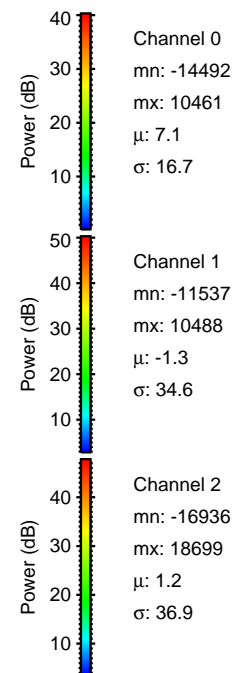
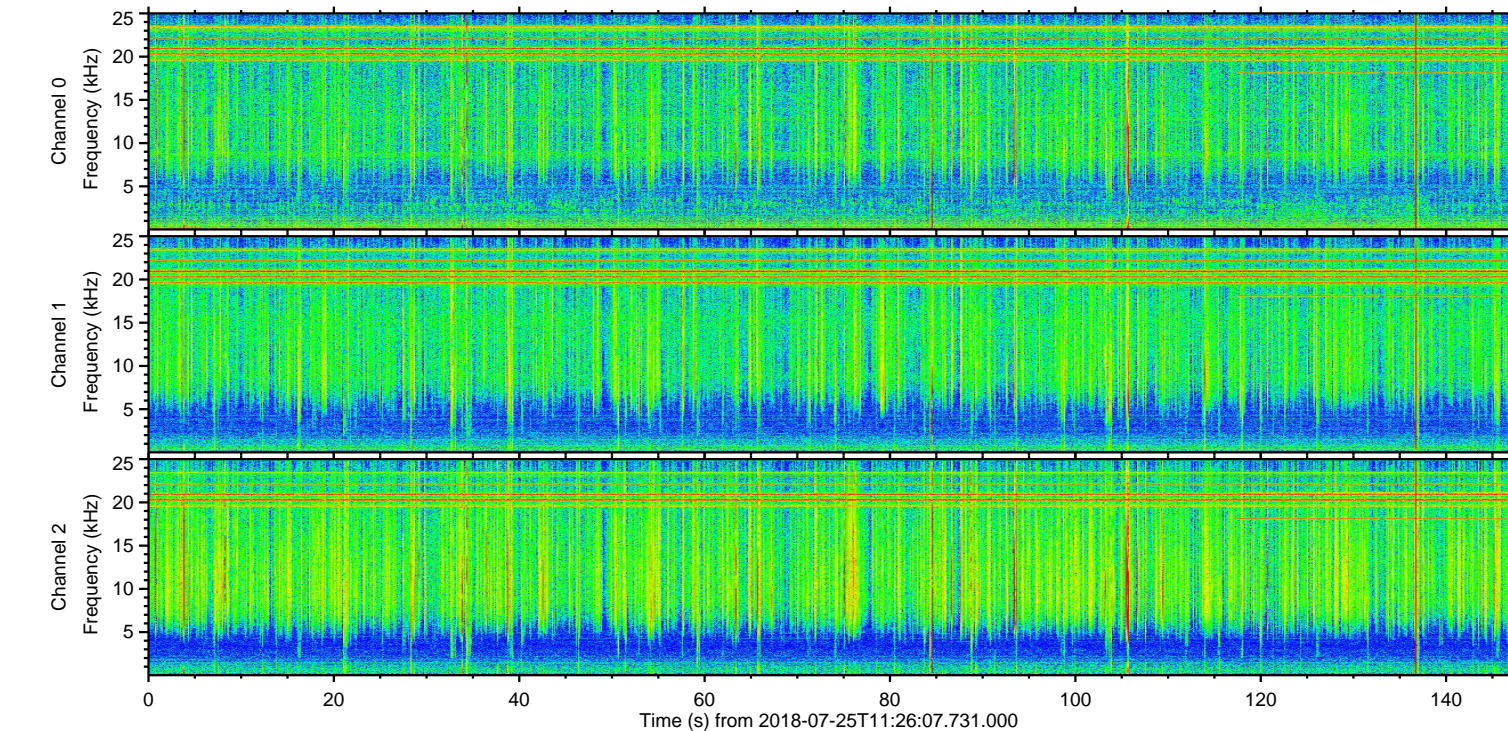
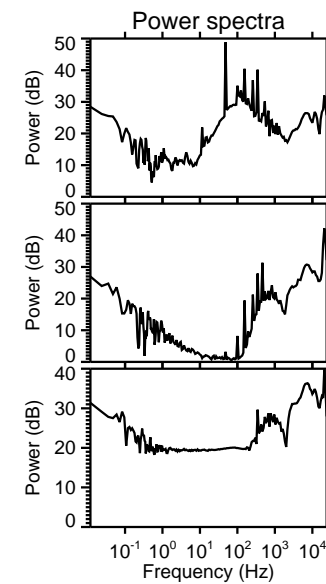
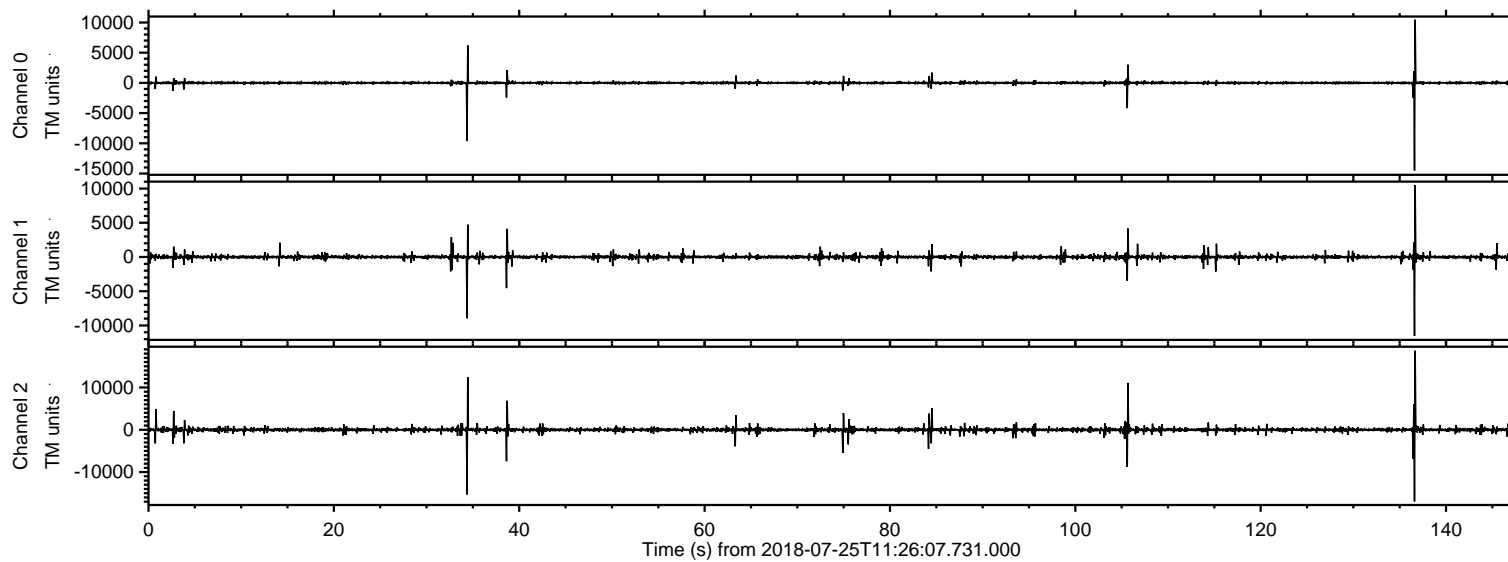

ELMAVAN 3D WAVEFORMS (Measured data sampled at 50 kHz) 51000 packets of 144 samples from 2018-07-25T11:26:07.731.000. Part 137/147

Processed Wed Jul 25 13:34:04 2018 by ELM ver.2012-10-06 from 001__elm20180725_112606__dat00.bin

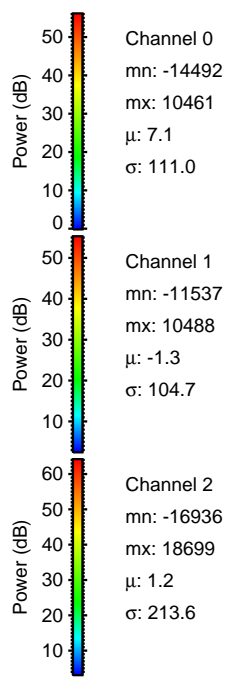
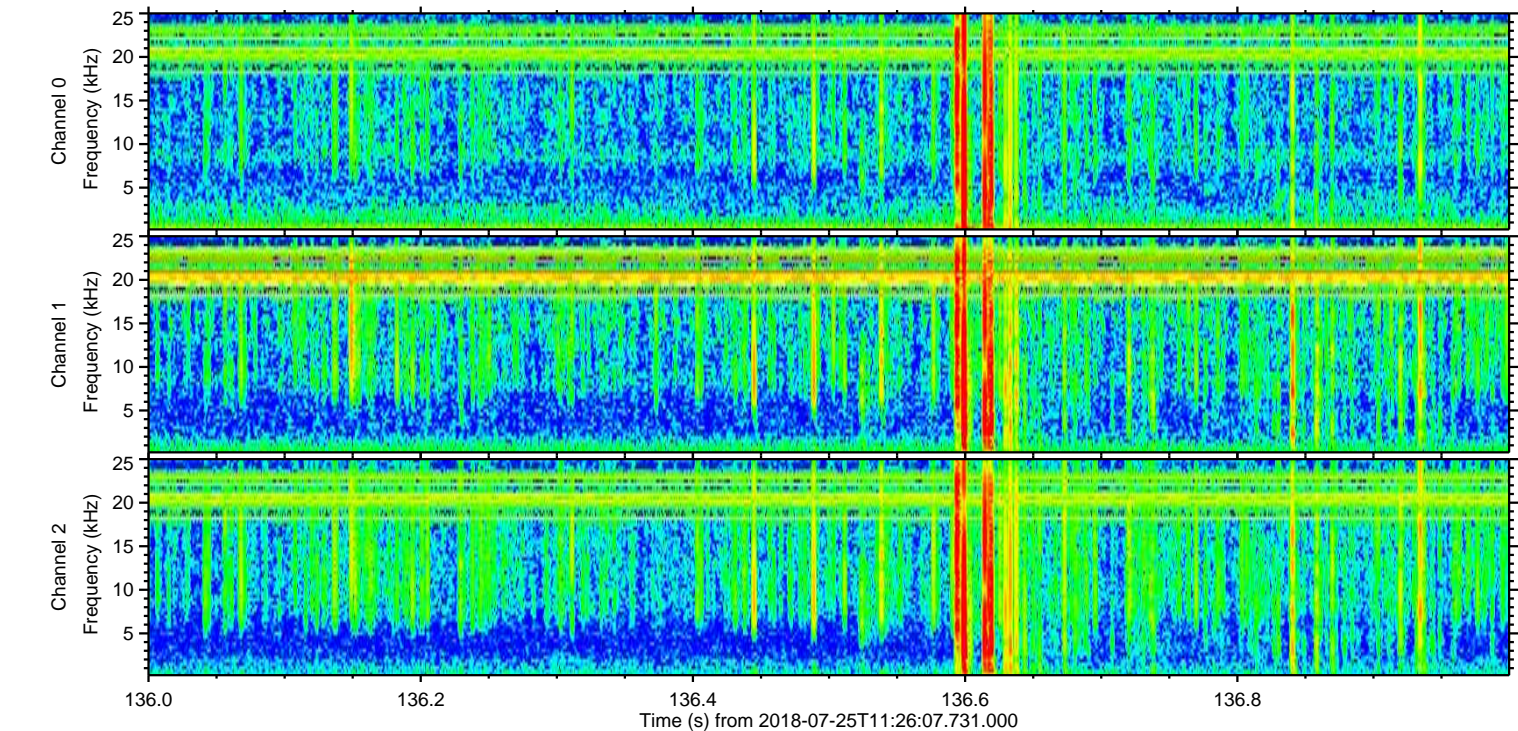
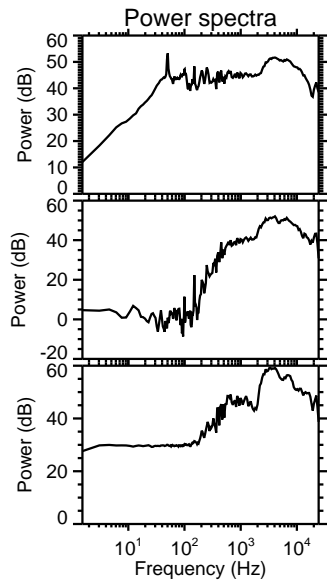
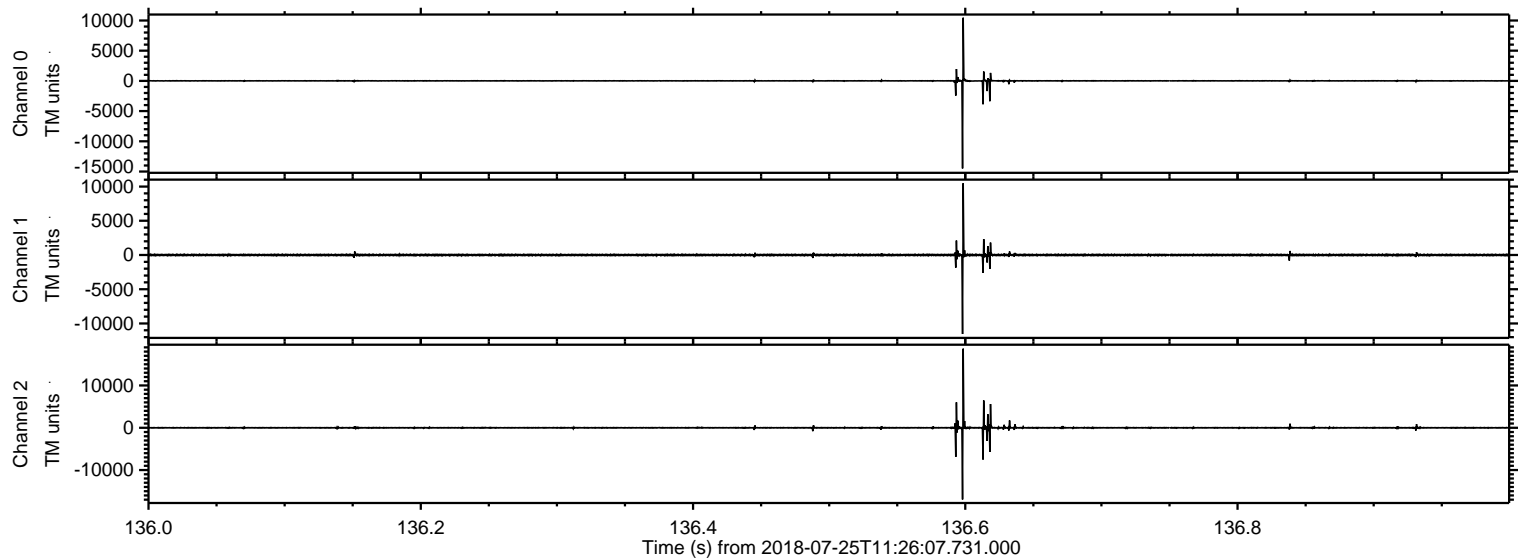

Processed Wed Jul 25 13:34:05 2018 by ELM ver.2012-10-06 from 001__elm20180725_112606__dat00.bin

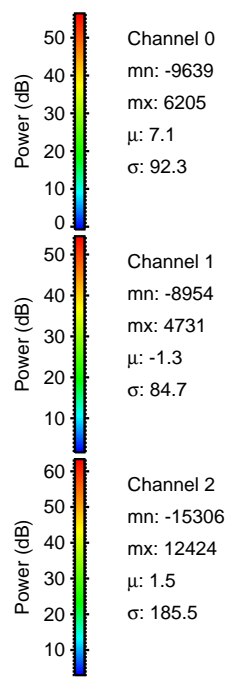
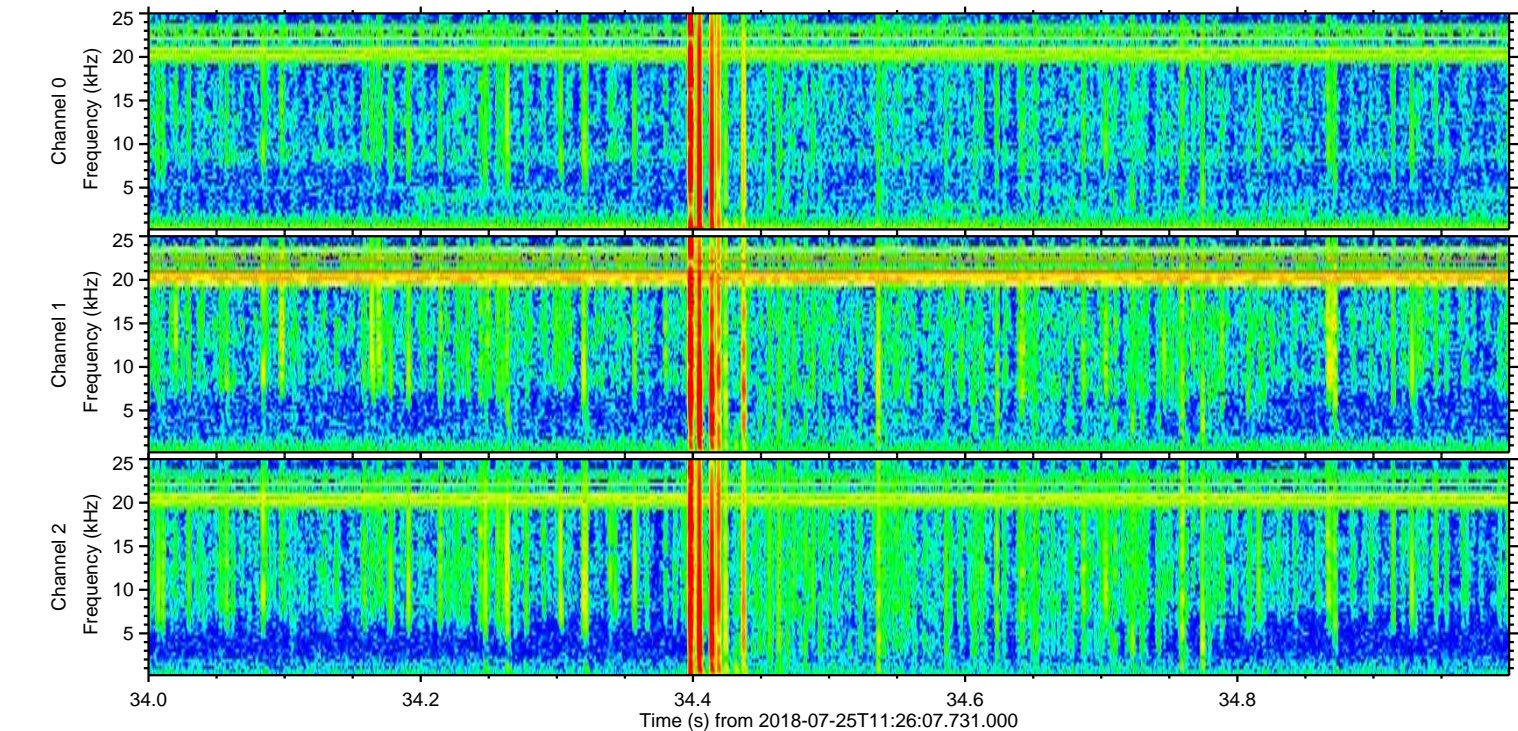
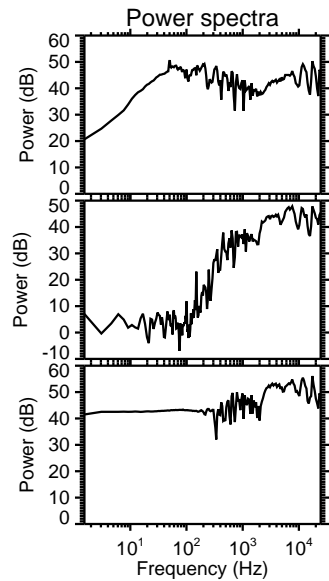
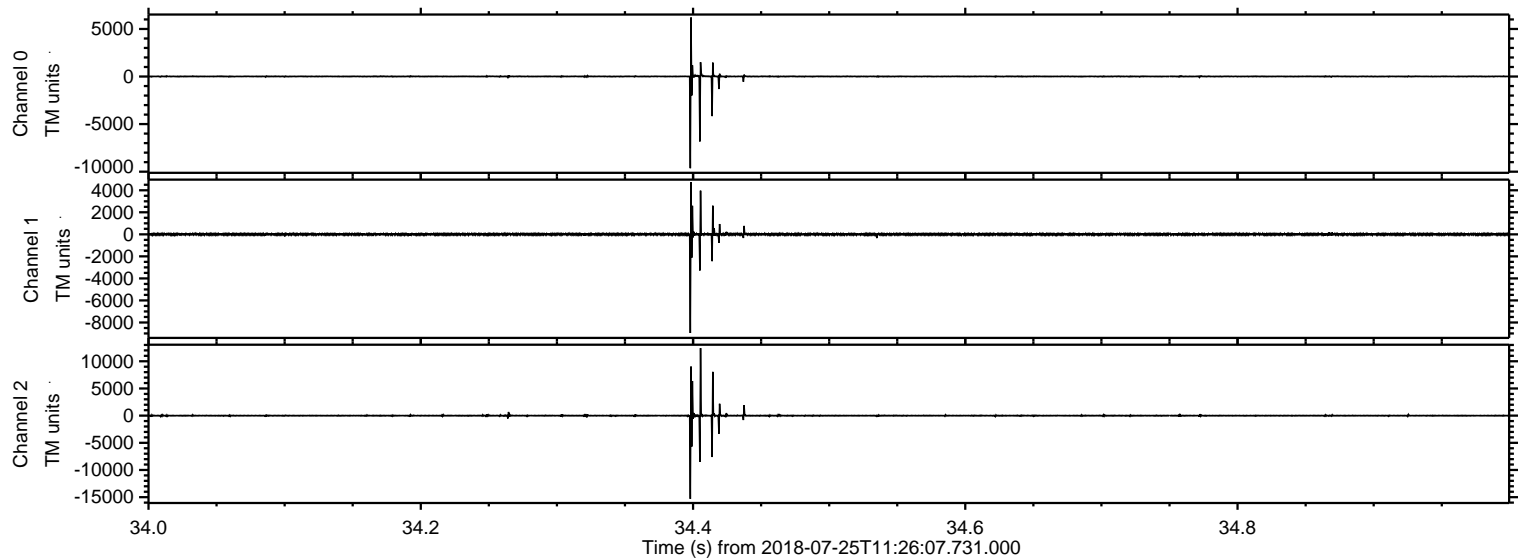

ELMAVAN 3D WAVEFORMS (Measured data sampled at 50 kHz) 51000 packets of 144 samples from 2018-07-25T11:26:07.731.000. Part 106/147

Processed Wed Jul 25 13:34:05 2018 by ELM ver.2012-10-06 from 001__elm20180725_112606__dat00.bin

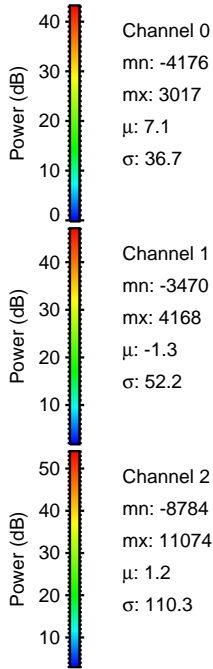
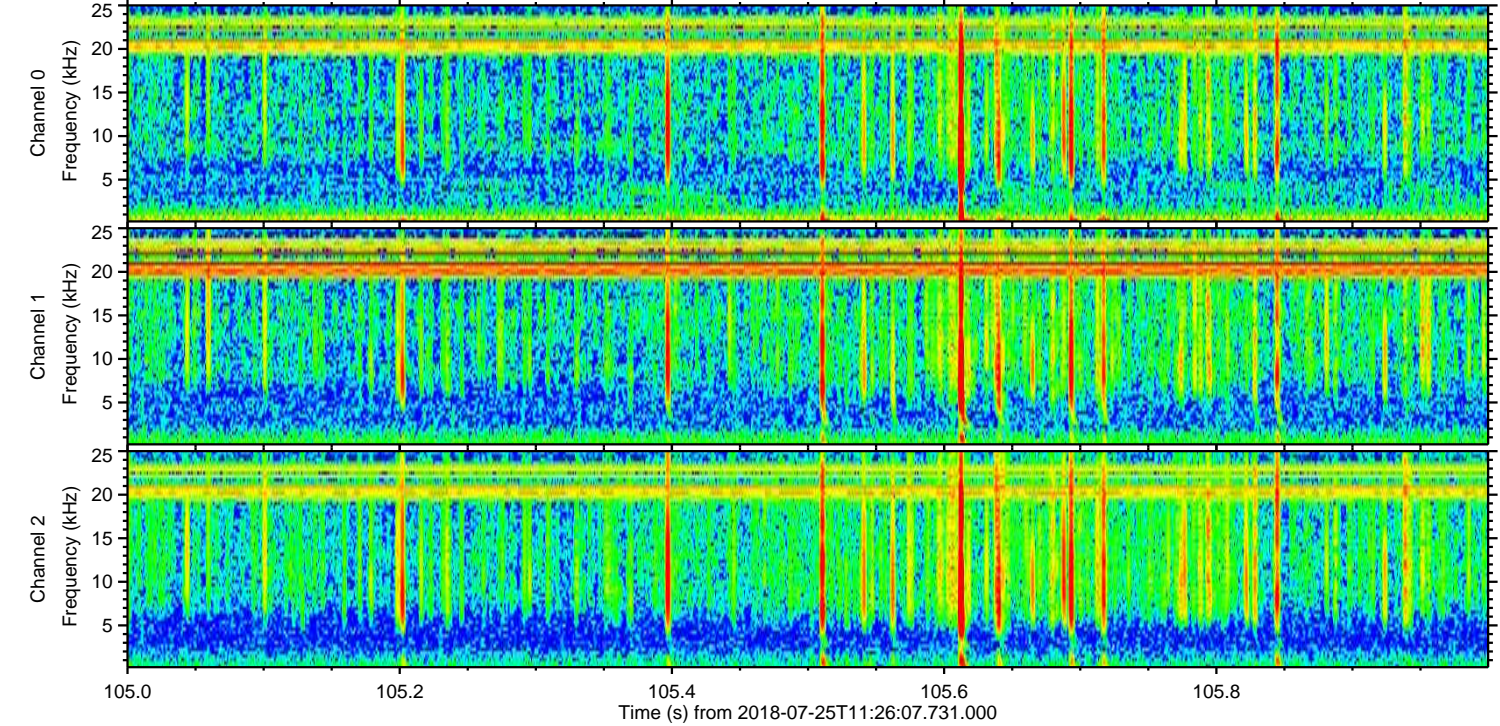
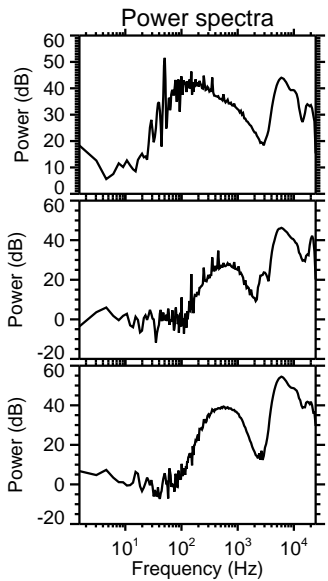
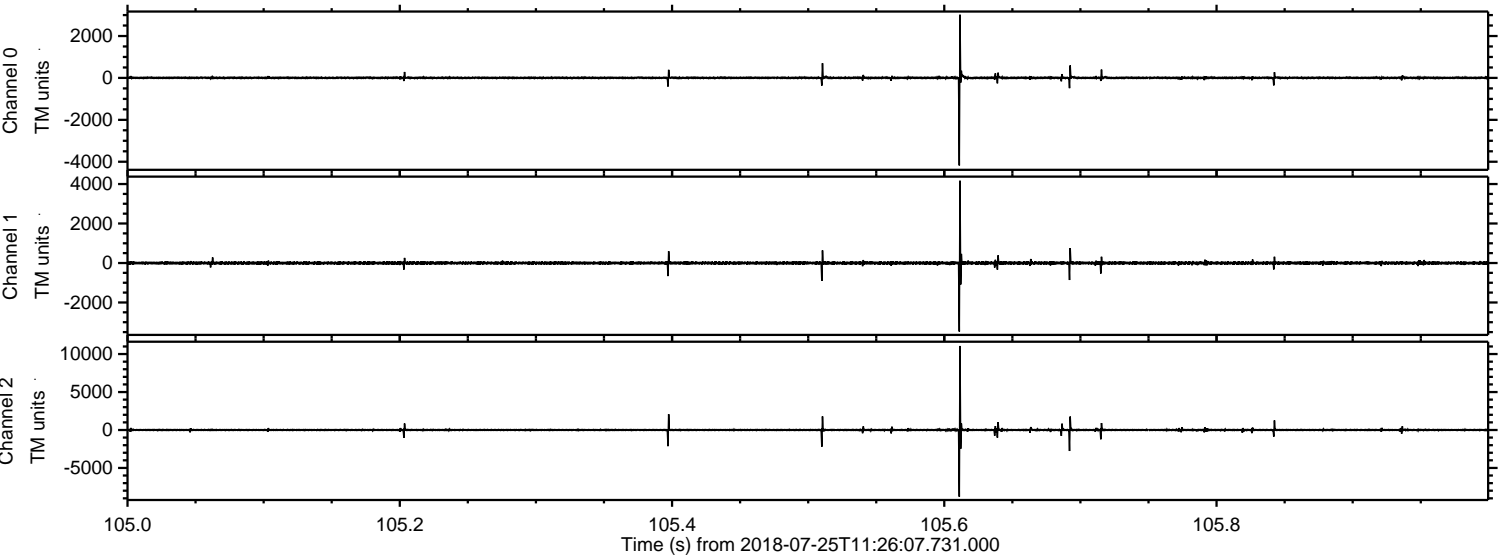

Processed Wed Jul 25 13:34:06 2018 by ELM ver.2012-10-06 from 001__elm20180725_112606__dat00.bin

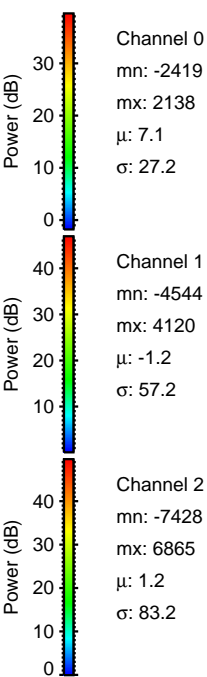
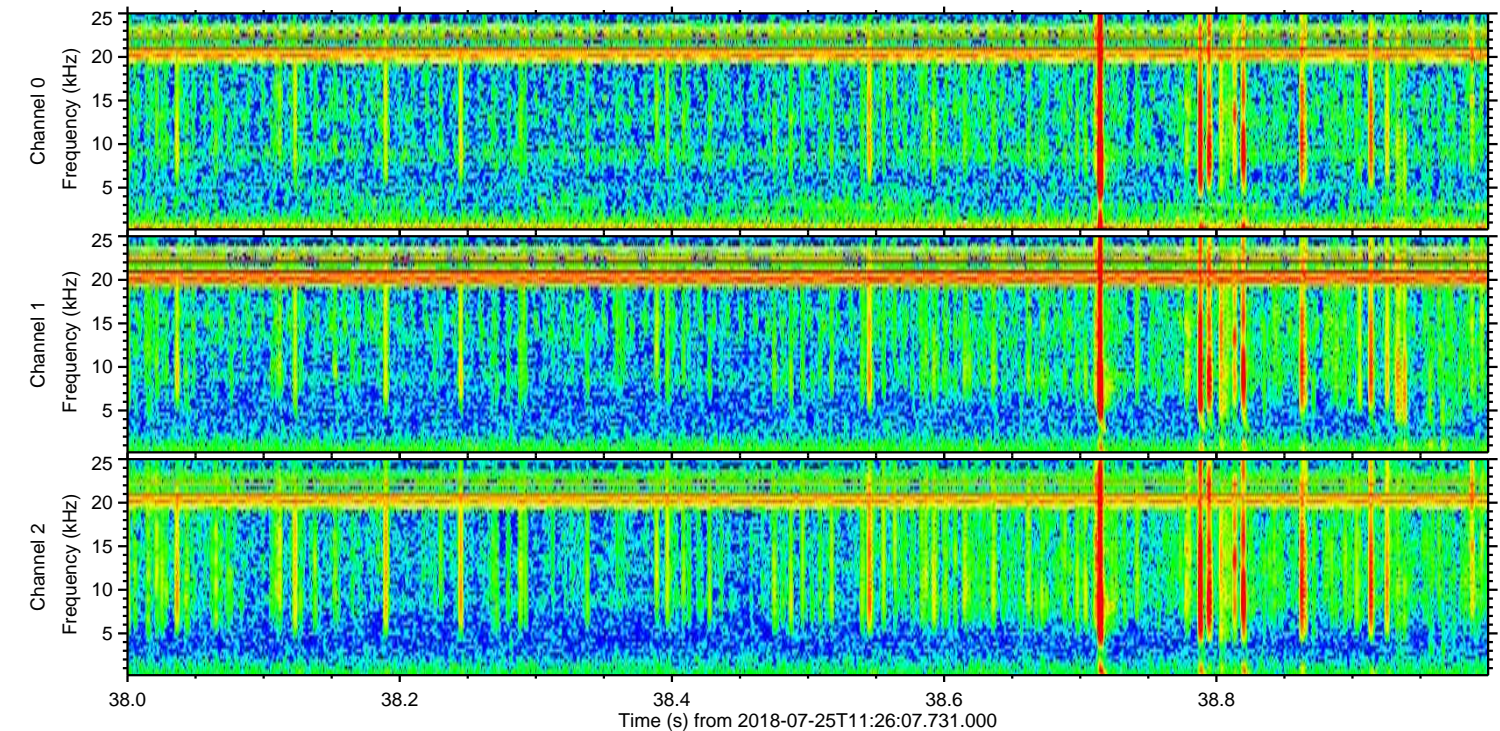
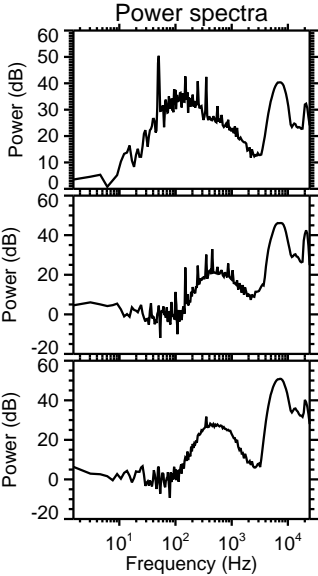
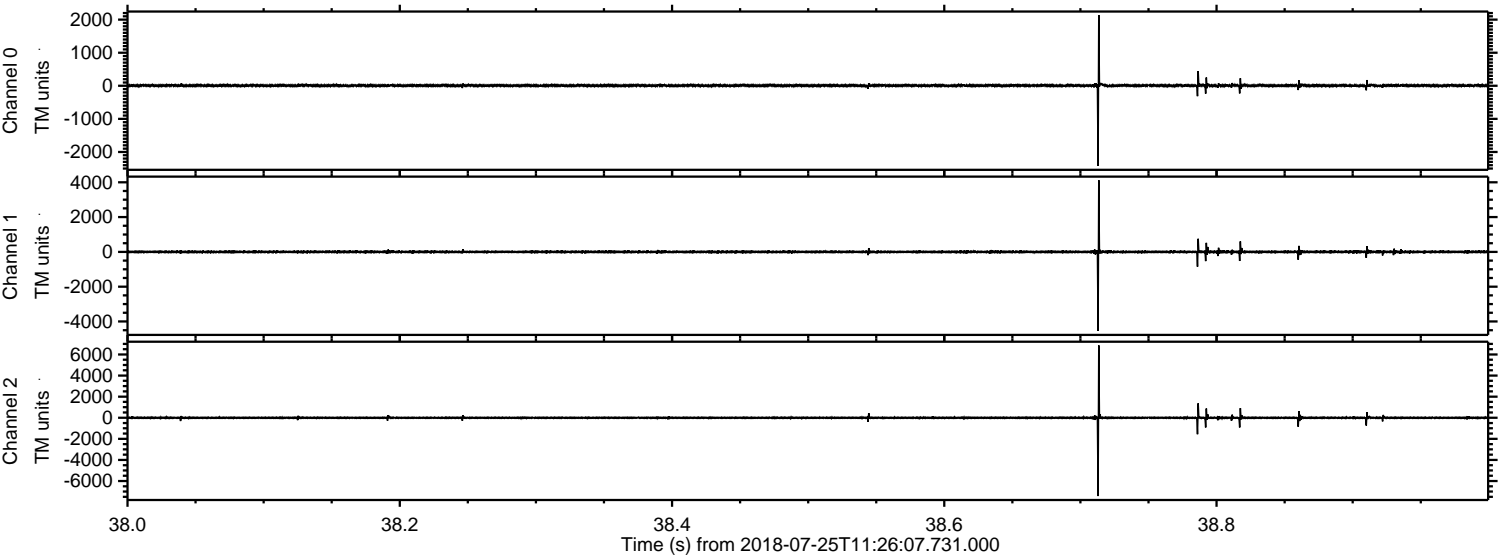

Processed Wed Jul 25 13:34:07 2018 by ELM ver.2012-10-06 from 001__elm20180725_112606__dat00.bin

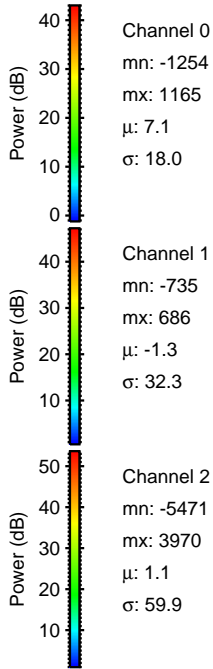
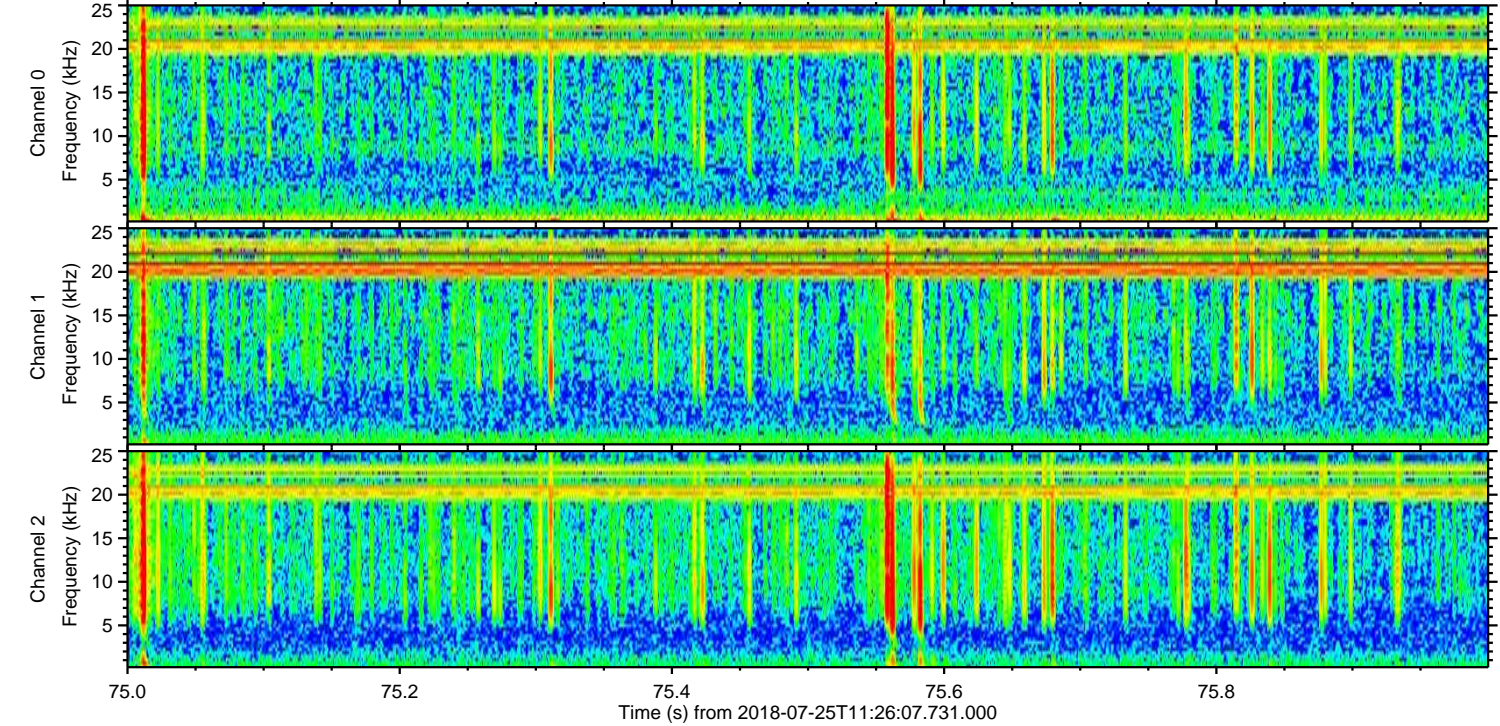
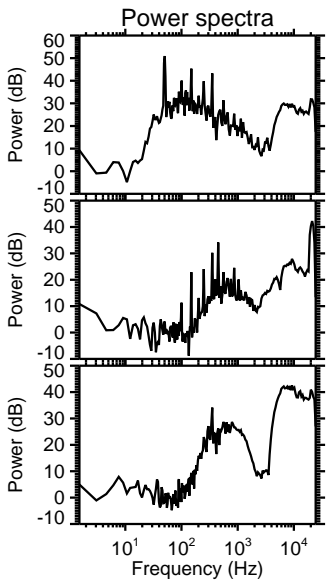
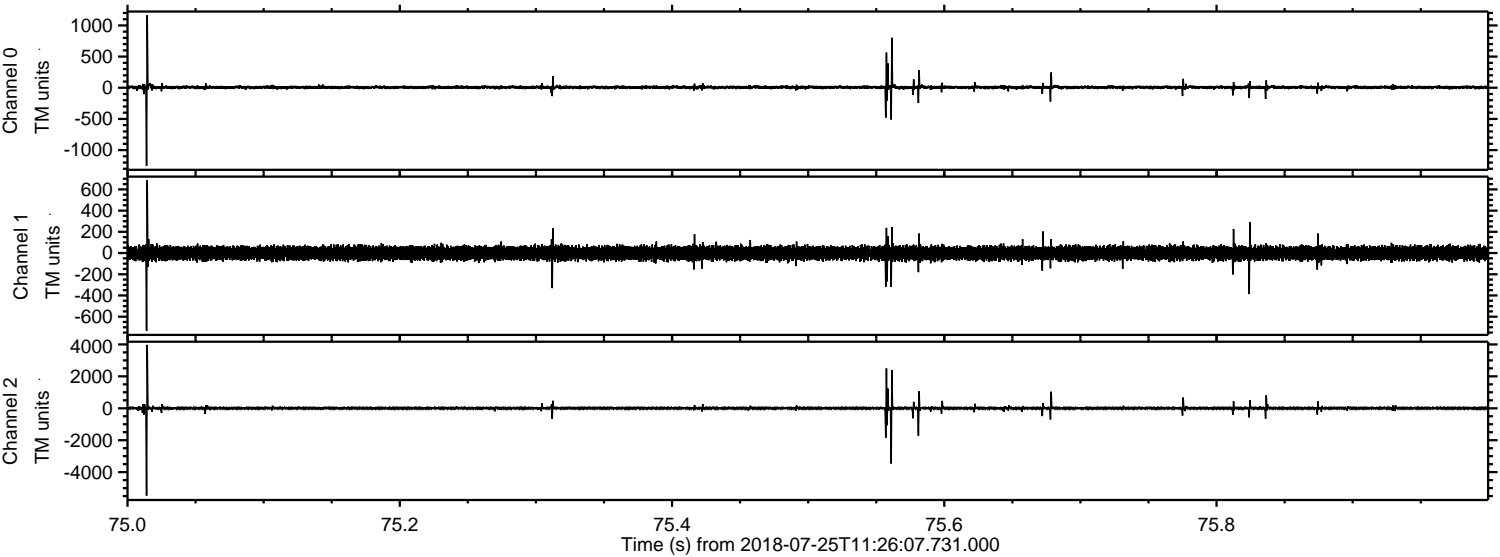

Processed Wed Jul 25 13:34:07 2018 by ELM ver.2012-10-06 from 001__elm20180725_112606__dat00.bin

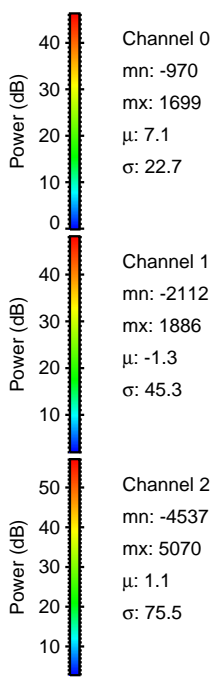
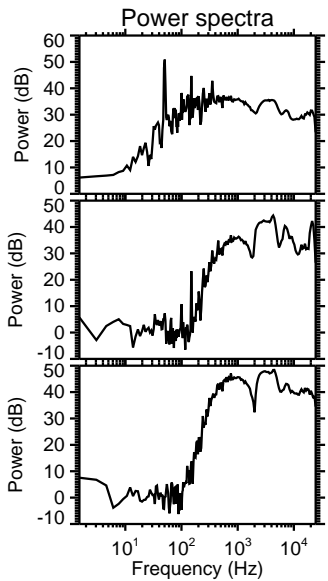
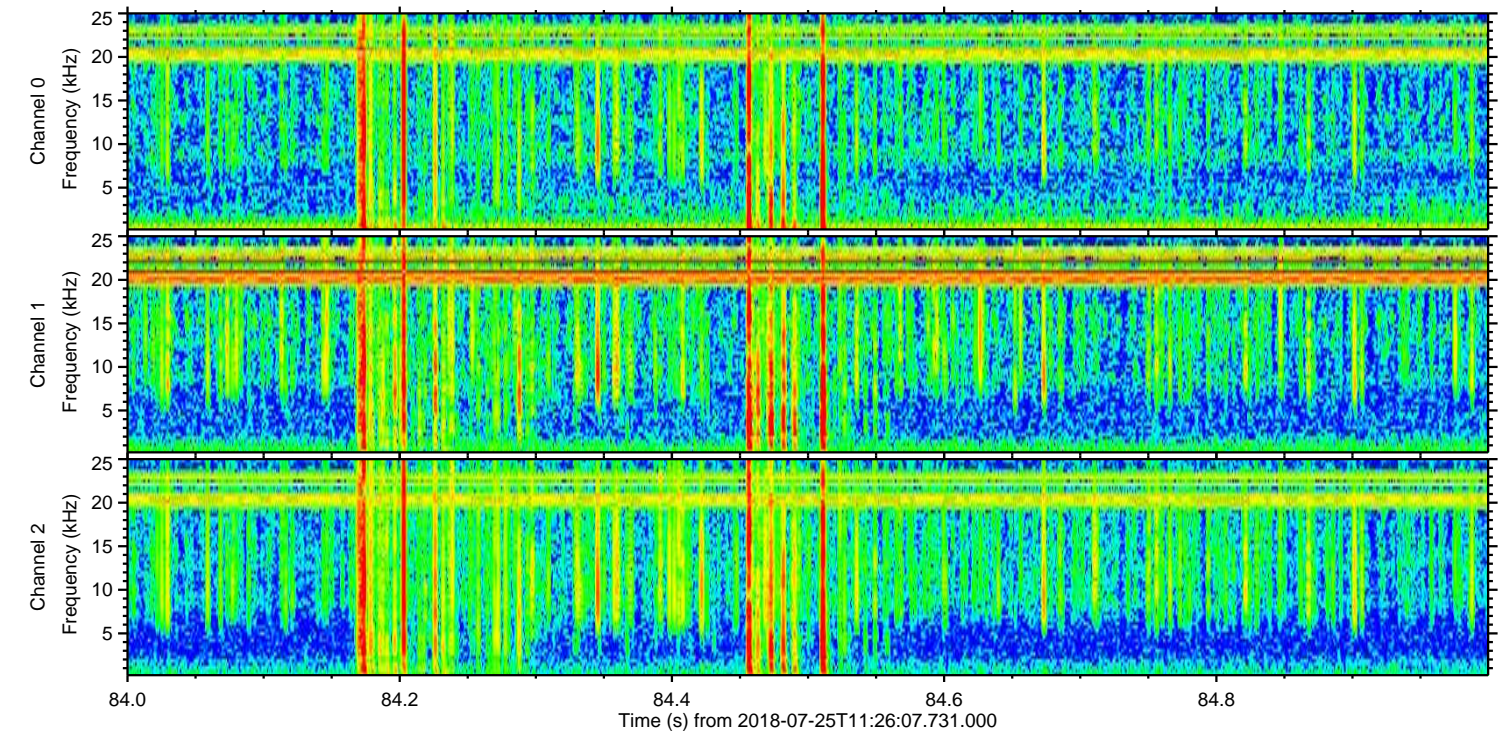
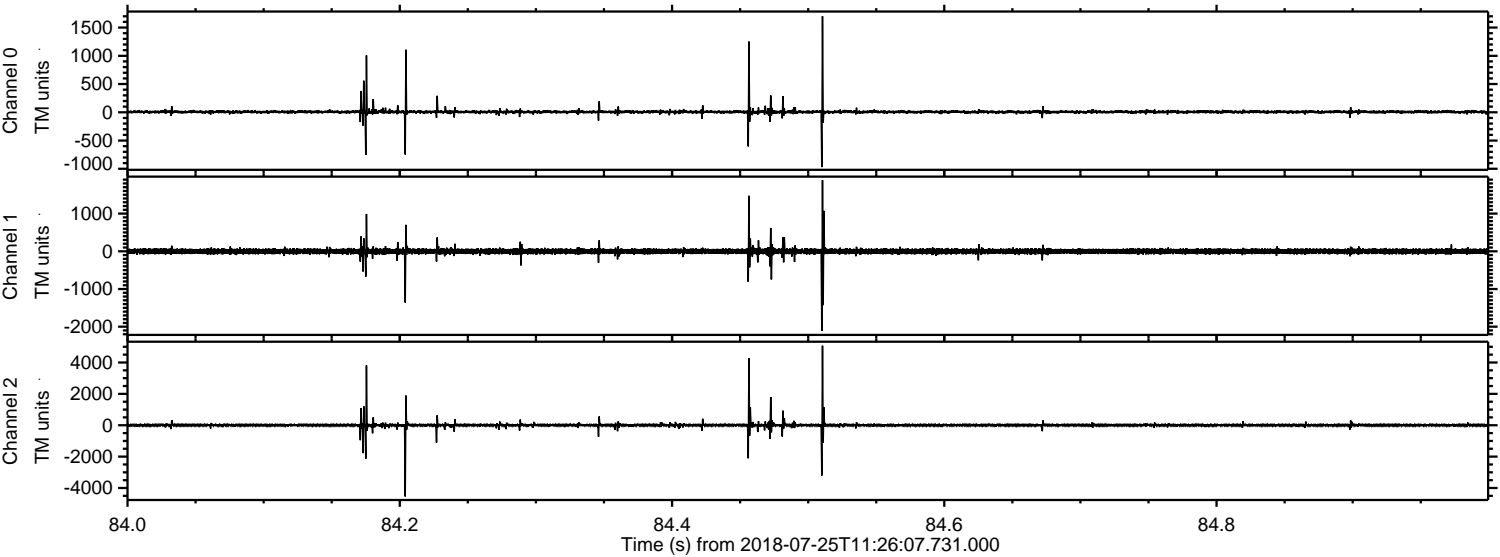

ELMAVAN 3D WAVEFORMS (Measured data sampled at 50 kHz) 51000 packets of 144 samples from 2018-07-25T11:26:07.731.000. Part 1/147

Processed Wed Jul 25 13:34:08 2018 by ELM ver.2012-10-06 from 001__elm20180725_112606__dat00.bin

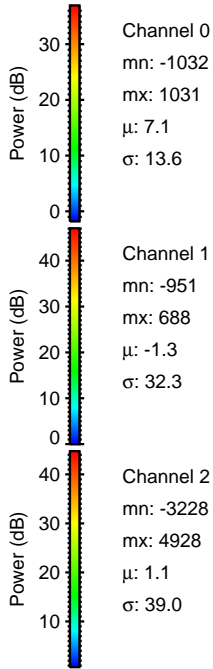
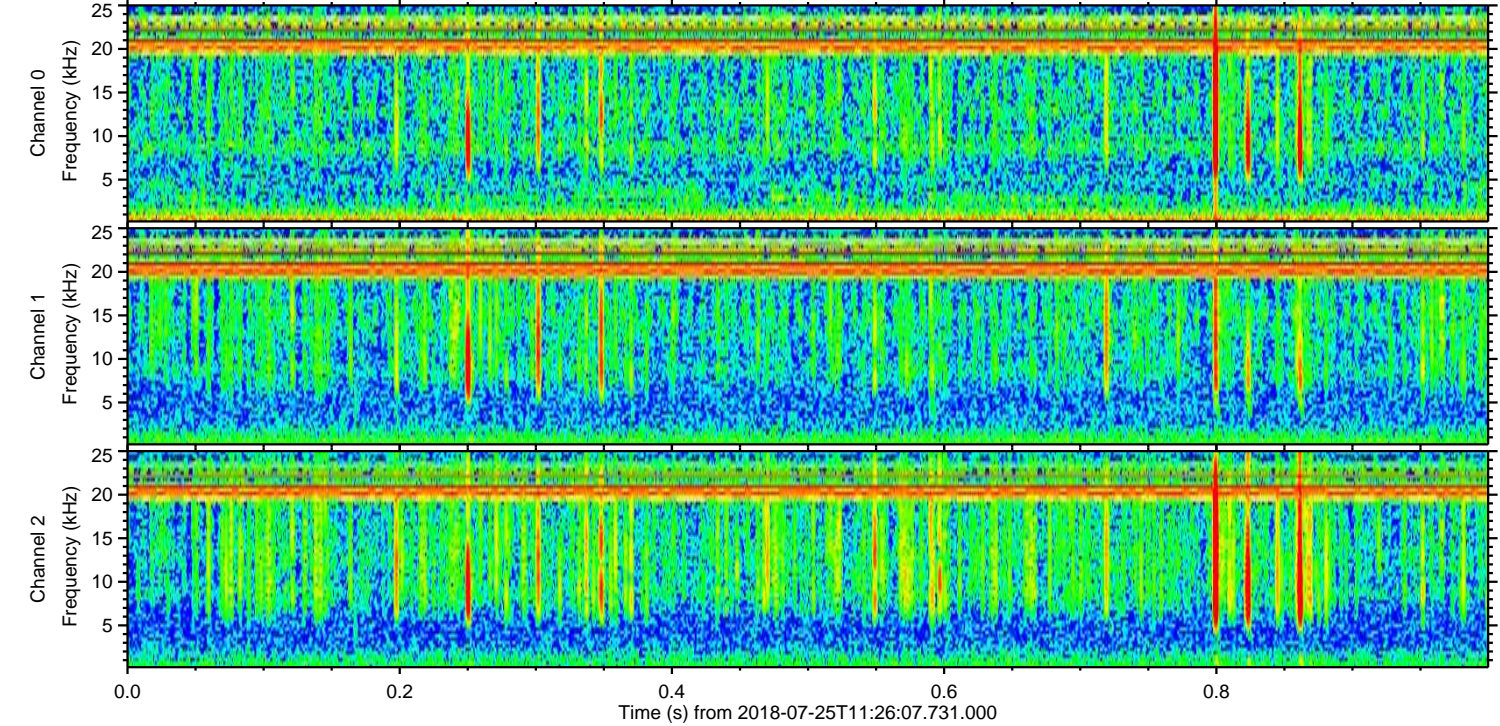
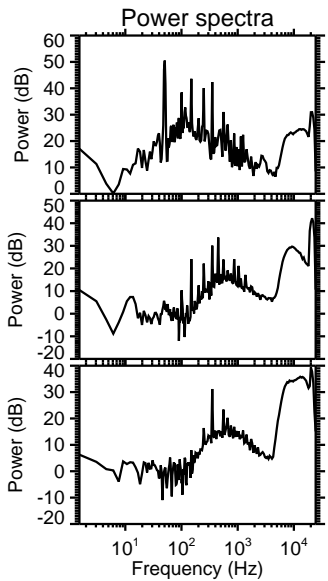
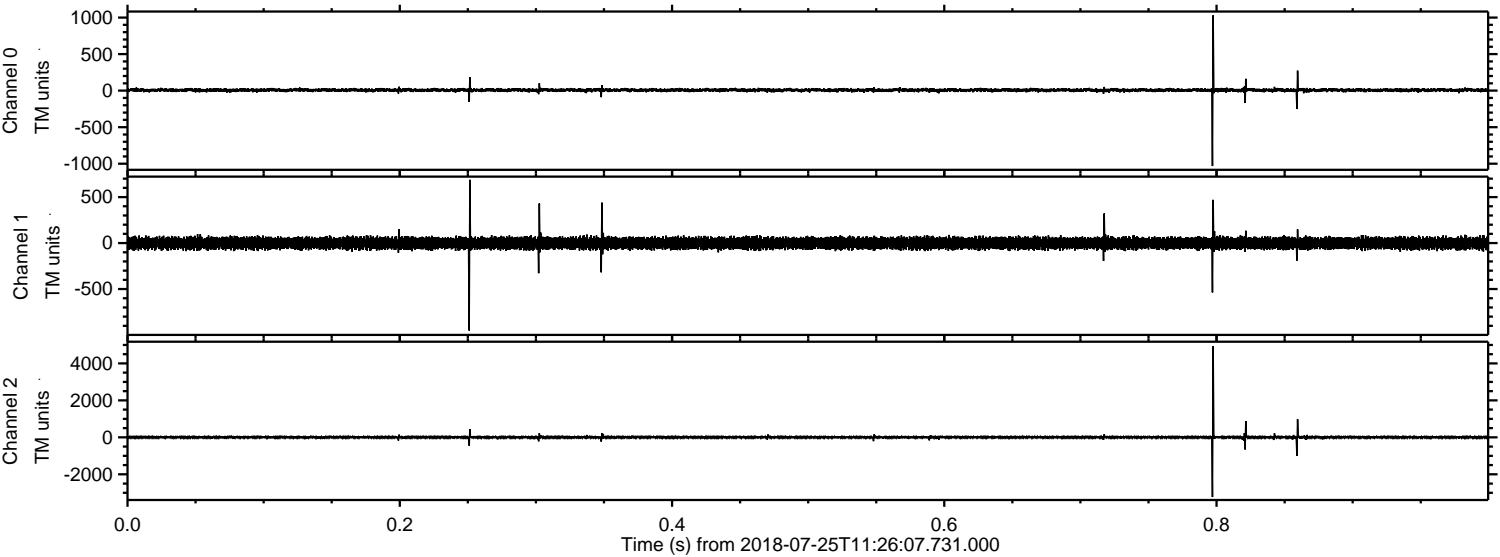

Processed Wed Jul 25 13:34:08 2018 by ELM ver.2012-10-06 from 001__elm20180725_112606__dat00.bin

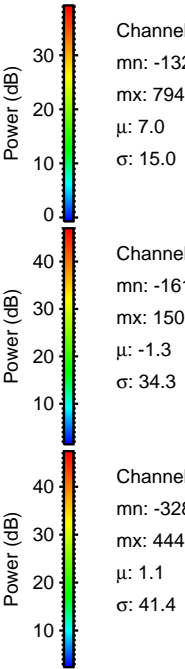
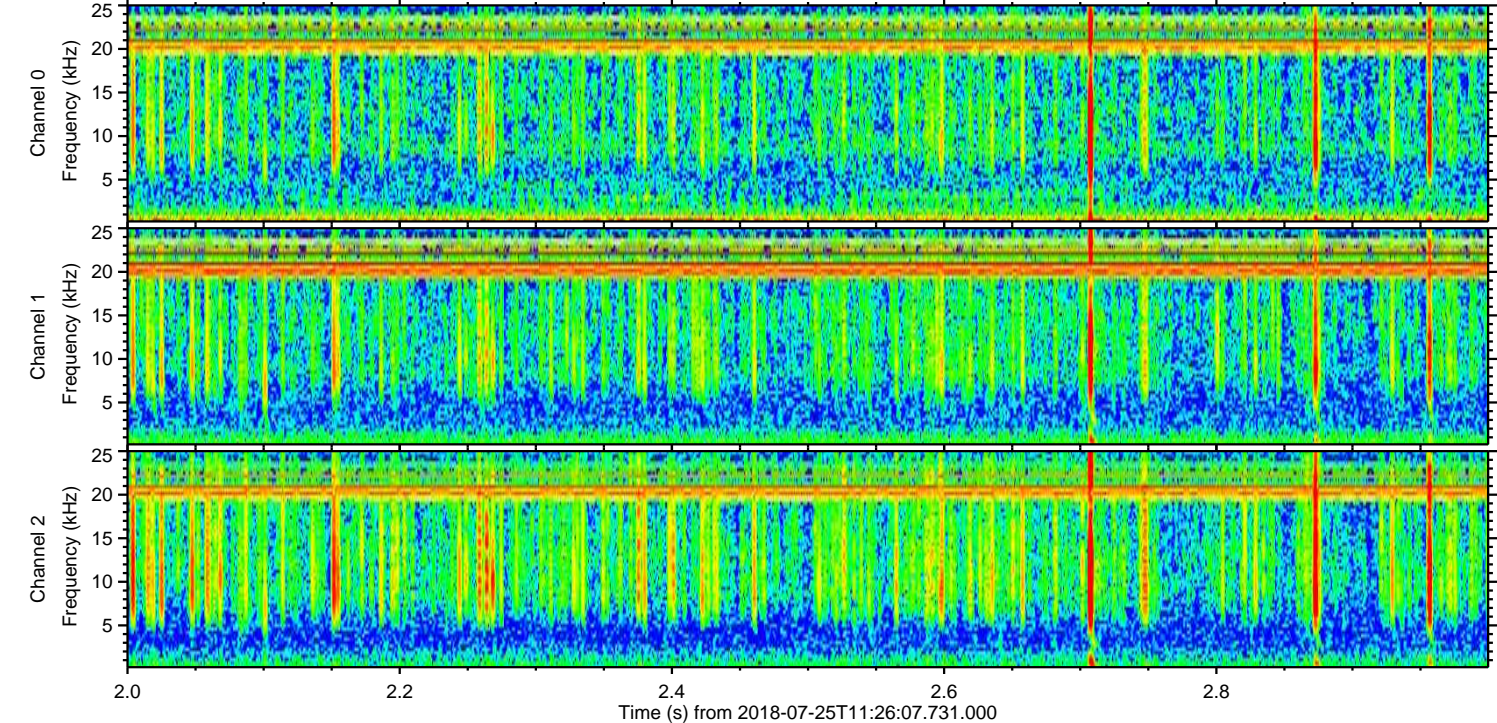
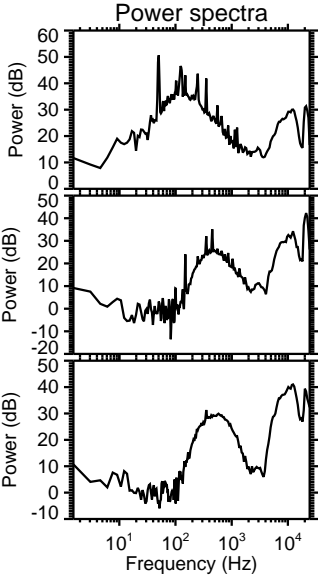
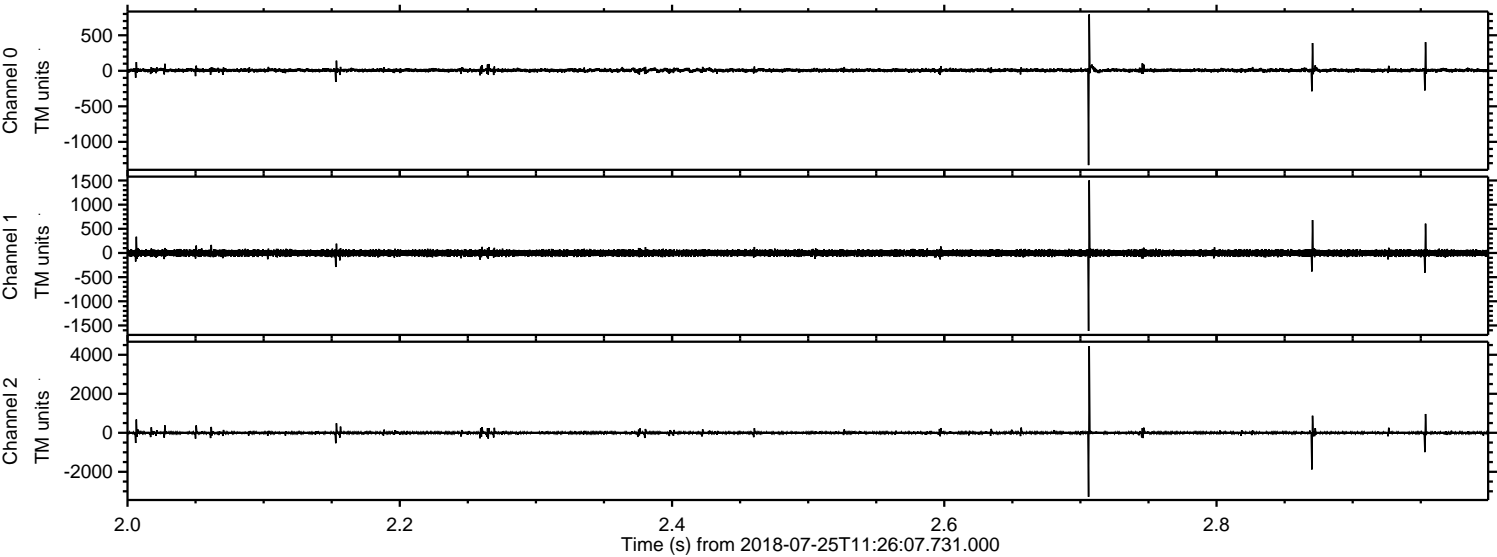

Channel 0
mn: -1327
mx: 794
 μ : 7.0
 σ : 15.0

Channel 1
mn: -1615
mx: 1505
 μ : -1.3
 σ : 34.3

Channel 2
mn: -3280
mx: 4448
 μ : 1.1
 σ : 41.4

Processed Wed Jul 25 13:34:09 2018 by ELM ver.2012-10-06 from 001__elm20180725_112606__dat00.bin

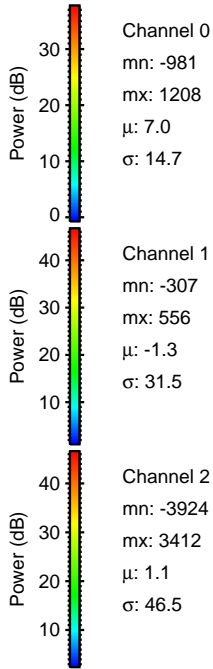
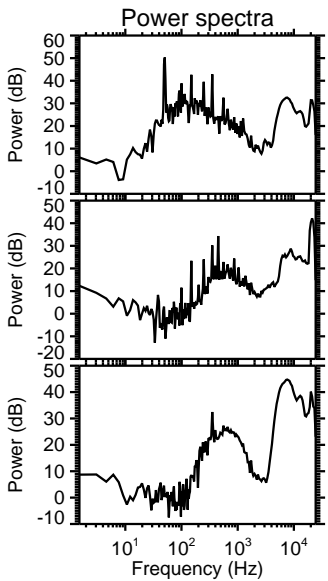
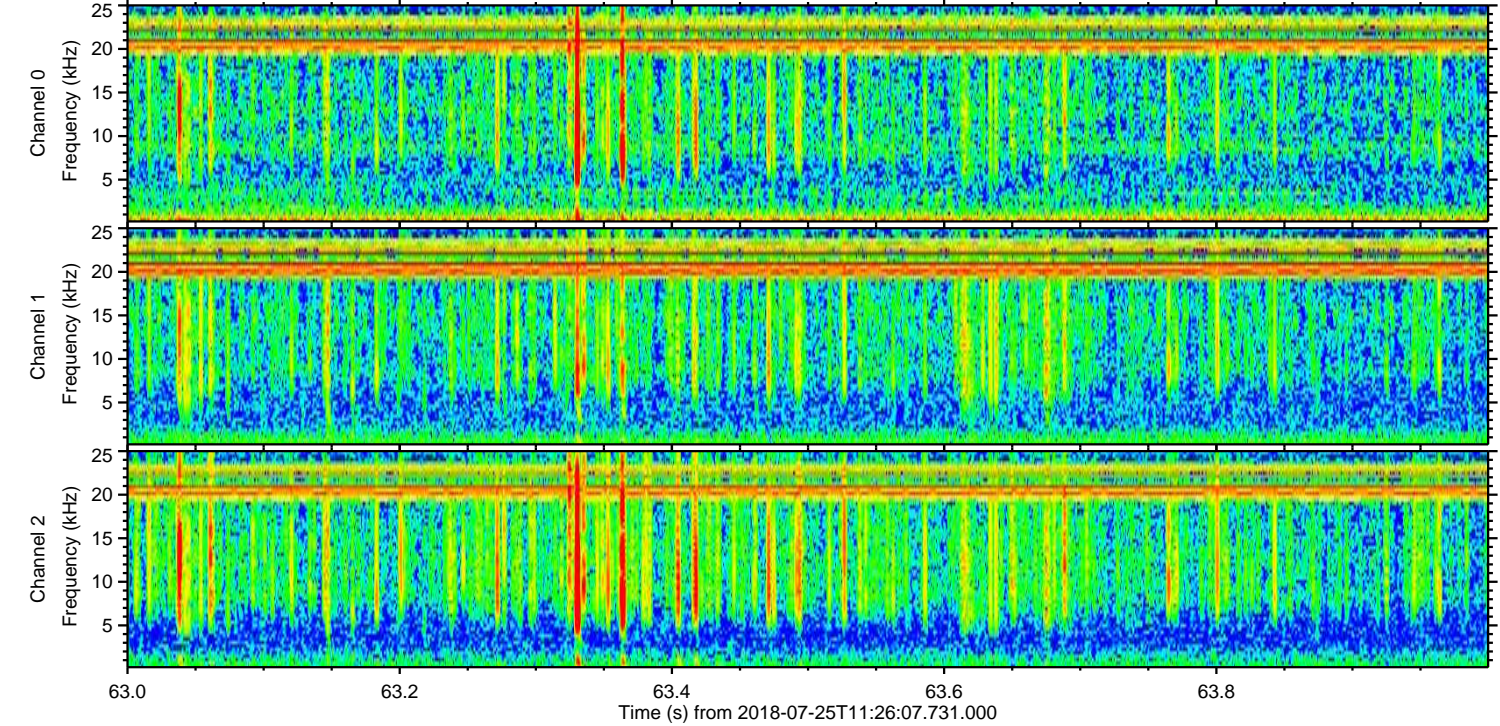
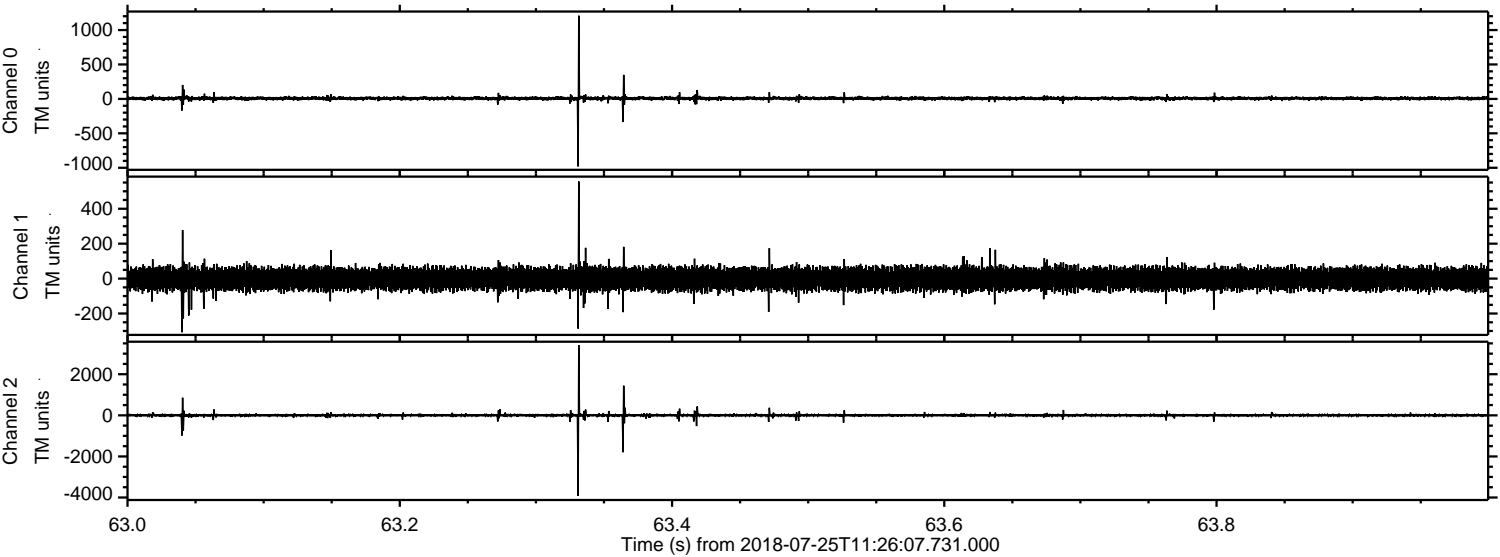

Processed Wed Jul 25 13:34:10 2018 by ELM ver.2012-10-06 from 001__elm20180725_112606__dat00.bin

