

ELMAVAN 3D WAVEFORMS (Measured data sampled at 50 kHz) 51000 packets of 144 samples from 2018-07-24T23:25:38.730.999.

Processed Wed Jul 25 01:33:44 2018 by ELM ver.2012-10-06 from 001__elm20180724_232537__dat00.bin

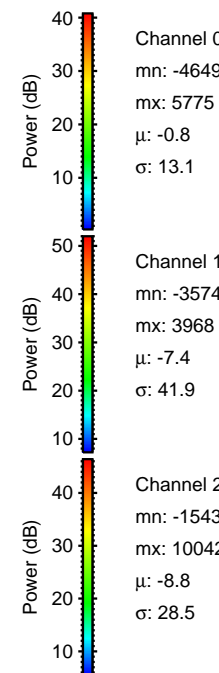
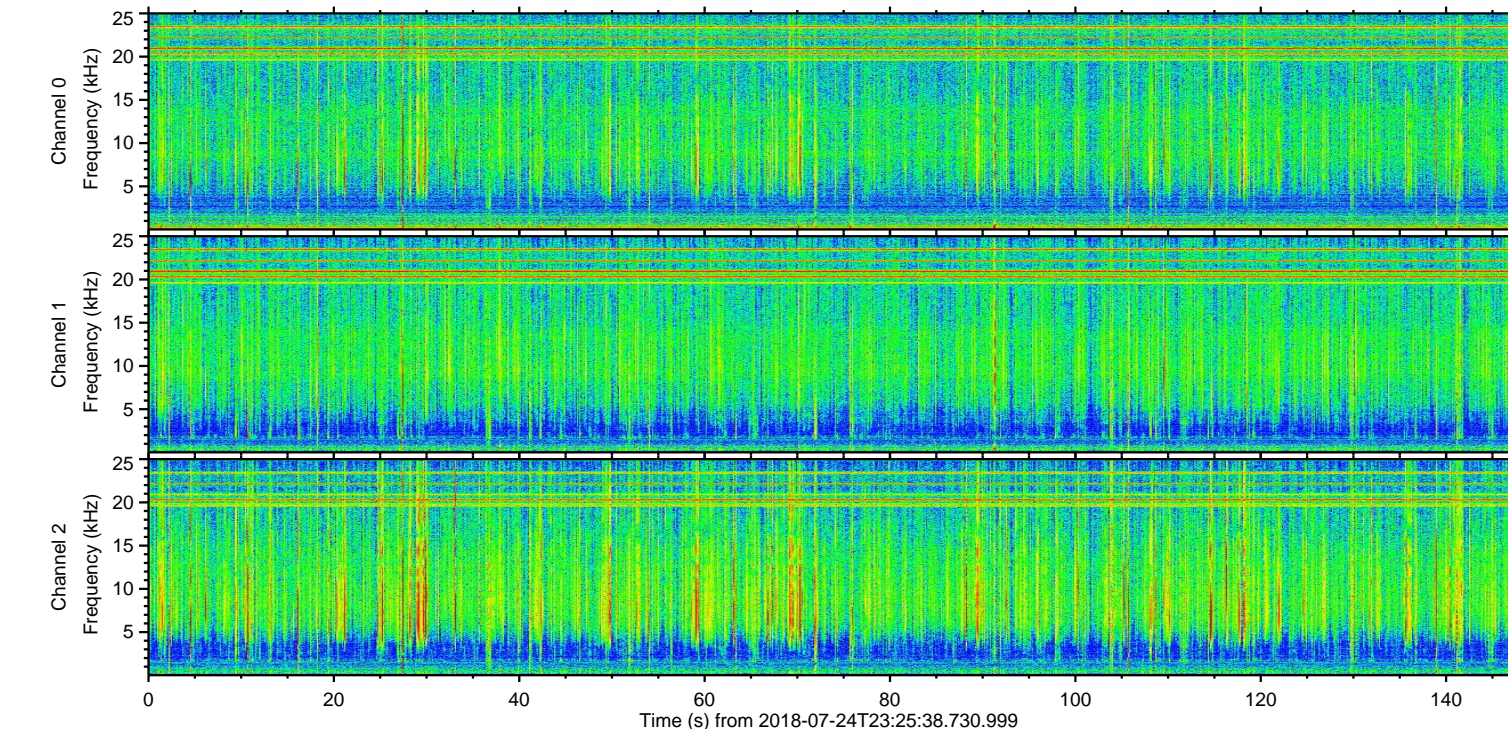
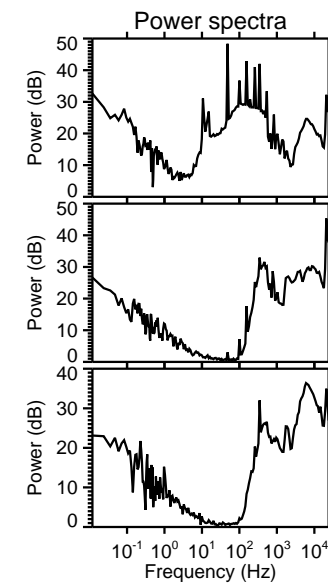
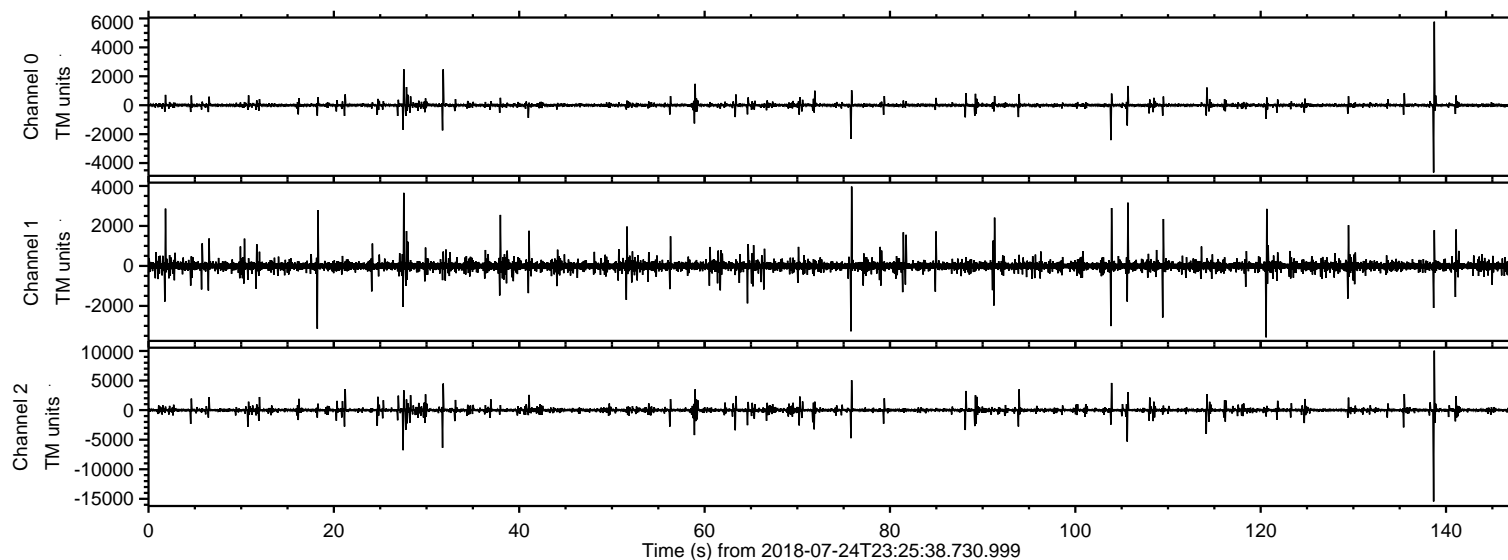

ELMAVAN 3D WAVEFORMS (Measured data sampled at 50 kHz) 51000 packets of 144 samples from 2018-07-24T23:25:38.730.999. Part 139/147

Processed Wed Jul 25 01:33:50 2018 by ELM ver.2012-10-06 from 001__elm20180724_232537__dat00.bin

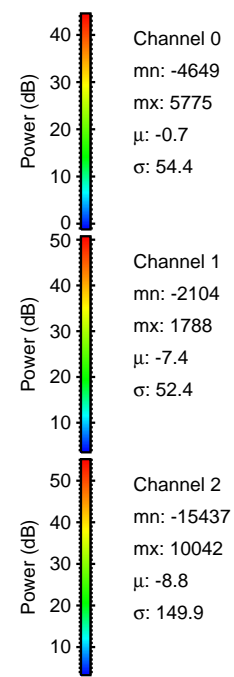
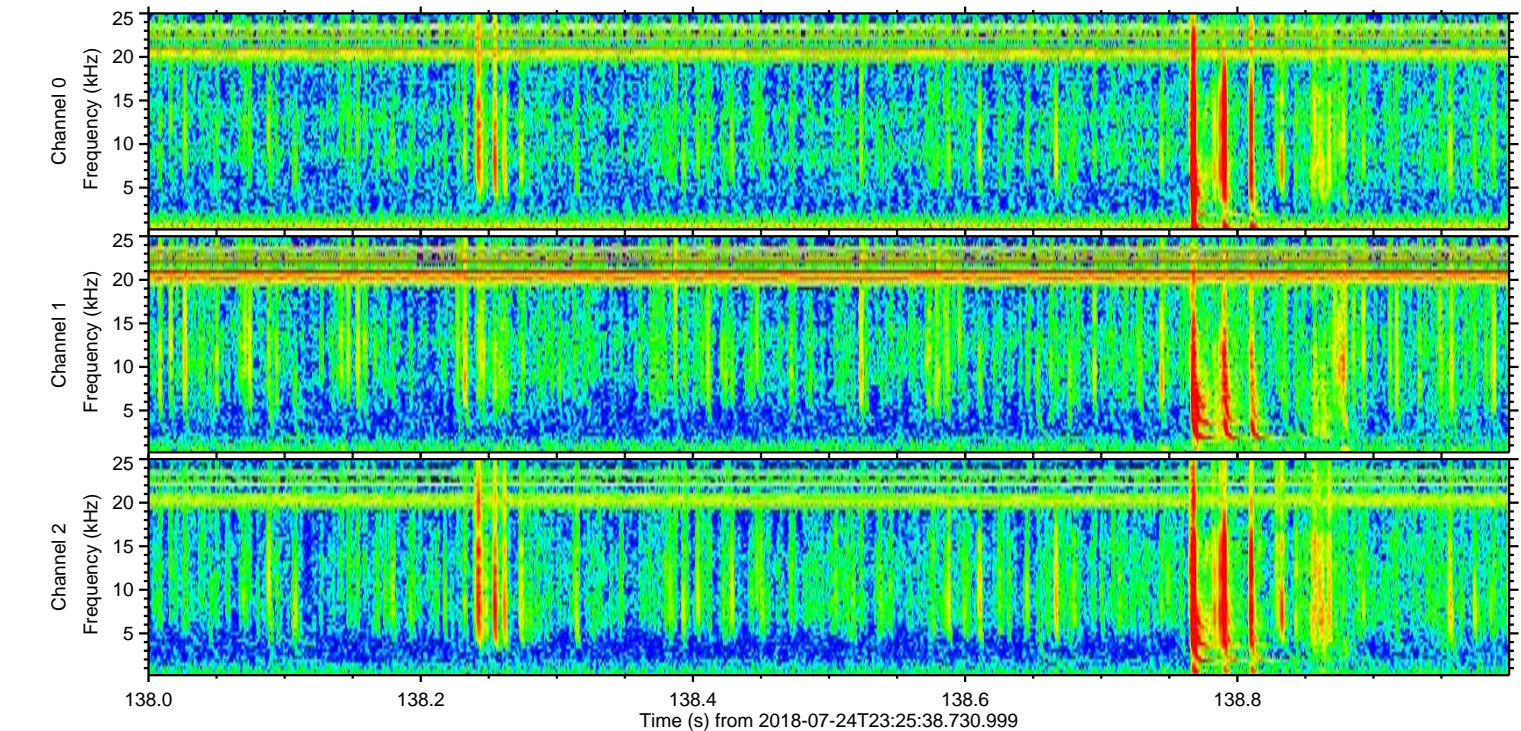
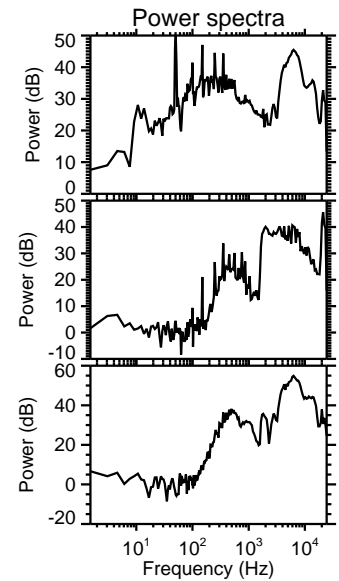
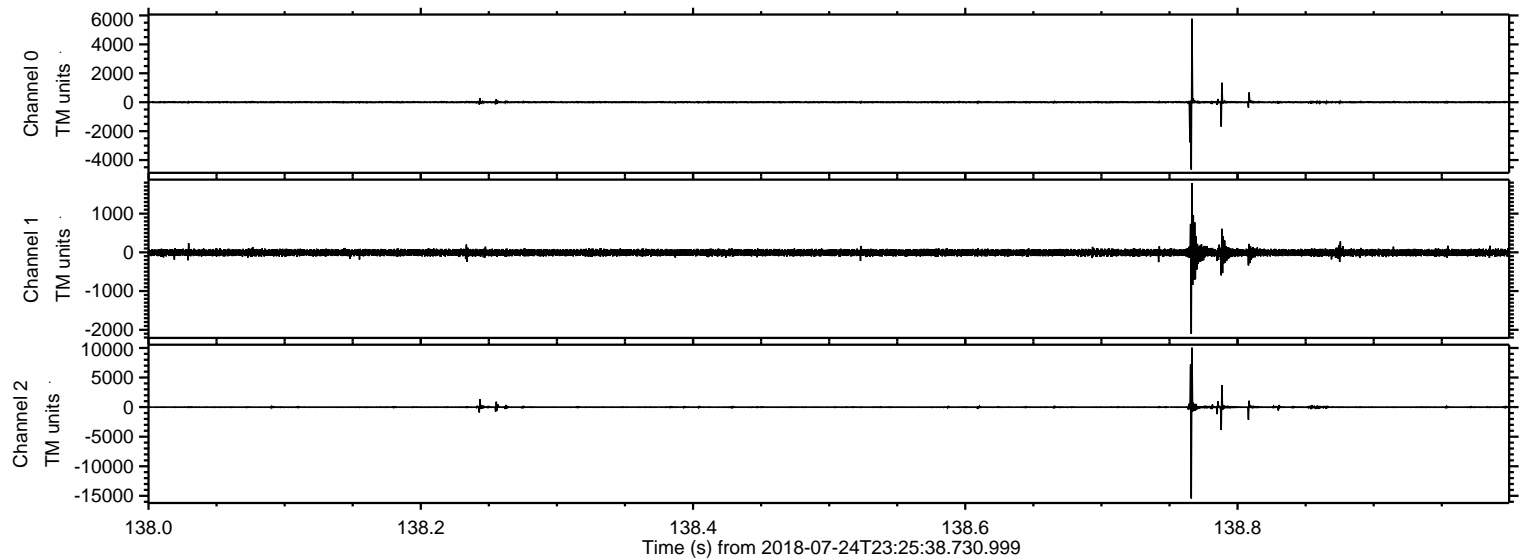

Channel 0
mn: -4649
mx: 5775
 μ : -0.7
 σ : 54.4

Channel 1
mn: -2104
mx: 1788
 μ : -7.4
 σ : 52.4

Channel 2
mn: -15437
mx: 10042
 μ : -8.8
 σ : 149.9

Processed Wed Jul 25 01:33:51 2018 by ELM ver.2012-10-06 from 001__elm20180724_232537__dat00.bin

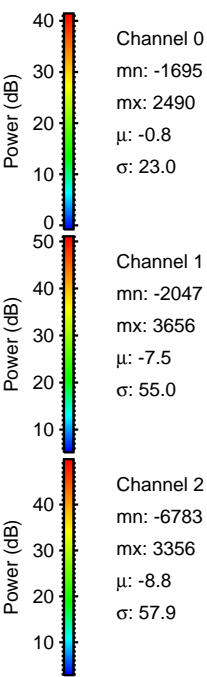
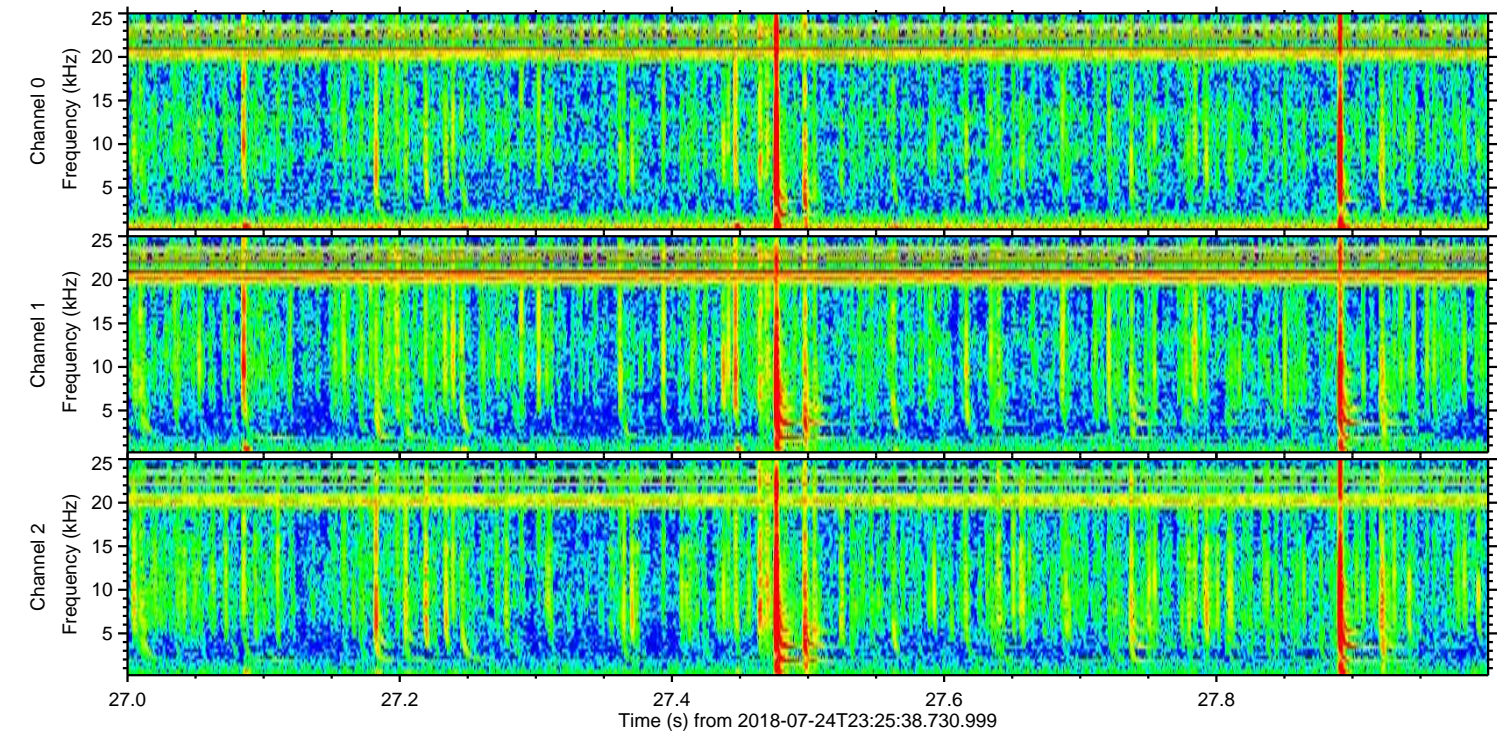
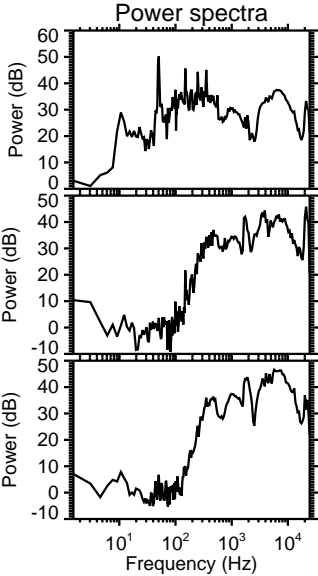
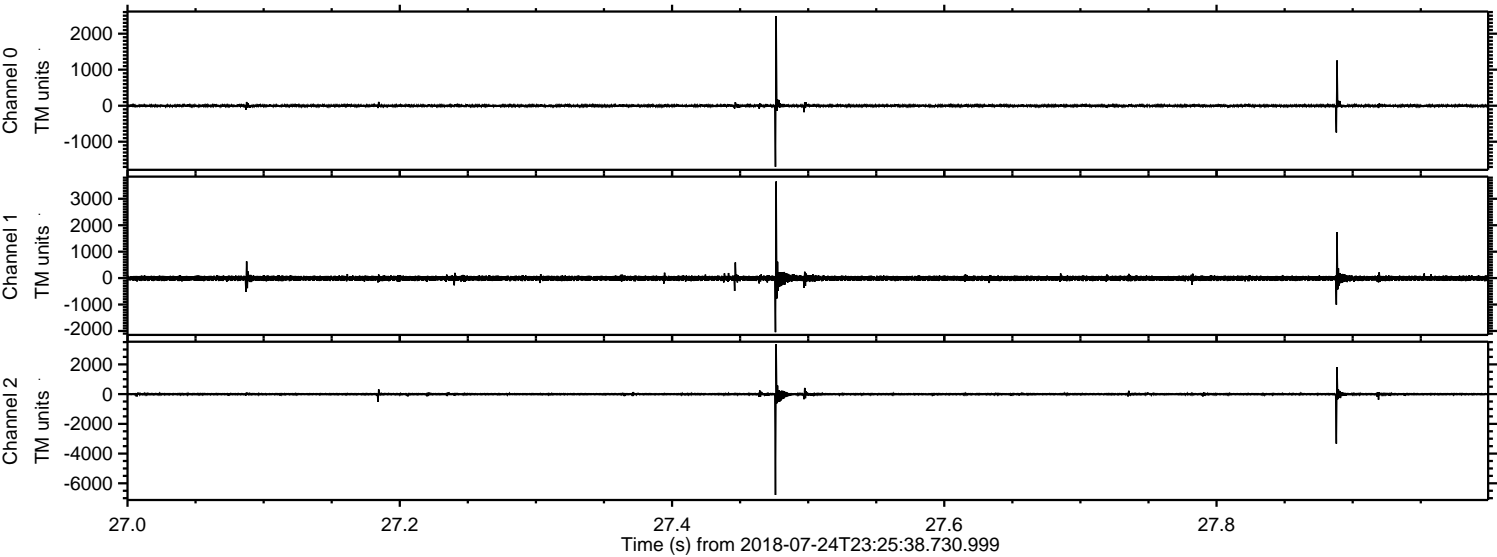

Channel 0
mn: -1695
mx: 2490
 μ : -0.8
 σ : 23.0

Channel 1
mn: -2047
mx: 3656
 μ : -7.5
 σ : 55.0

Channel 2
mn: -6783
mx: 3356
 μ : -8.8
 σ : 57.9

Processed Wed Jul 25 01:33:51 2018 by ELM ver.2012-10-06 from 001__elm20180724_232537__dat00.bin

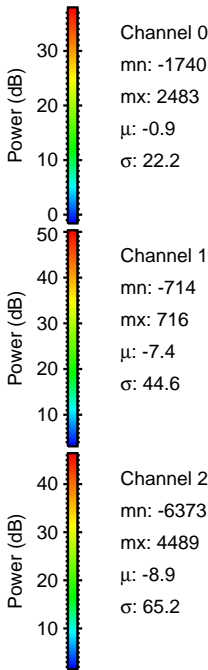
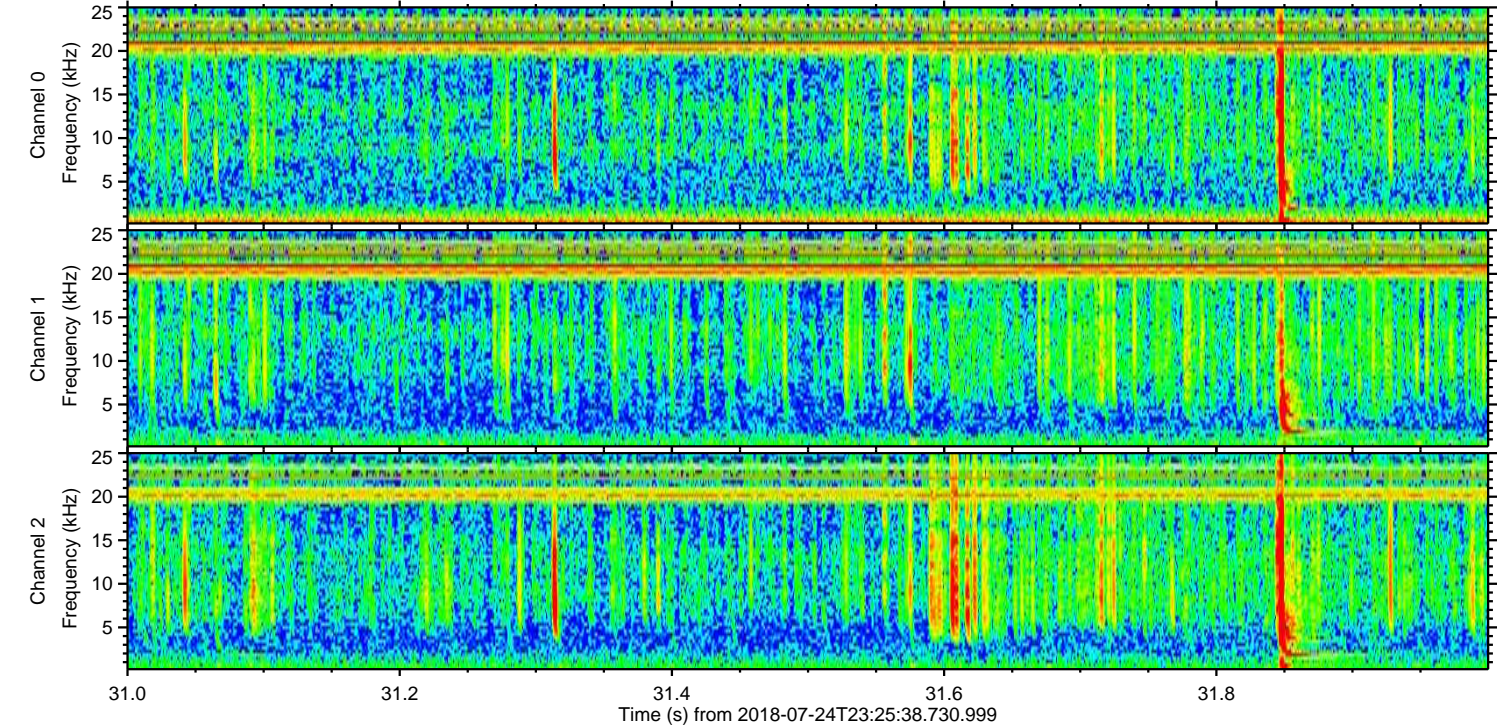
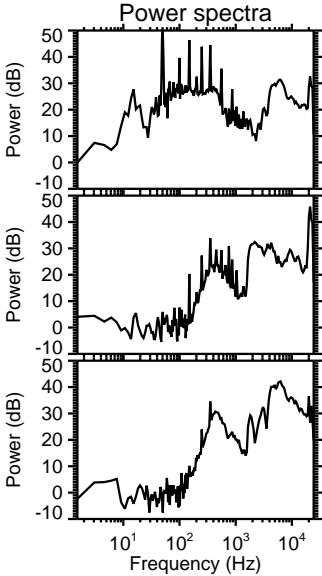
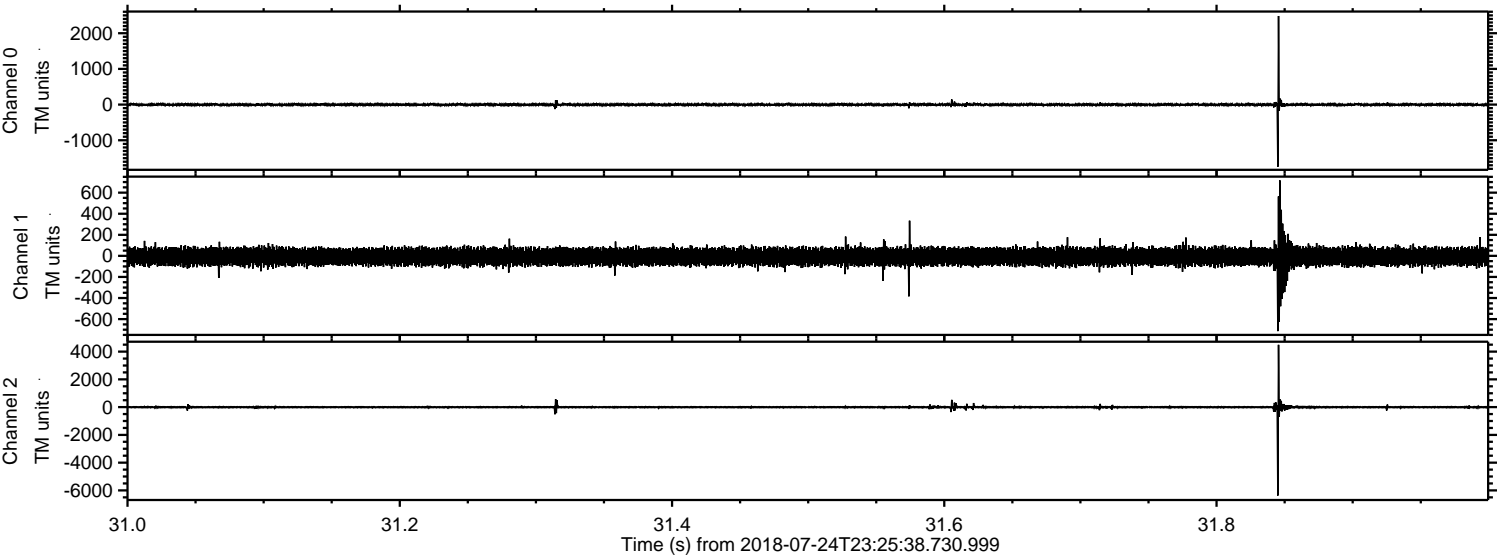

ELMAVAN 3D WAVEFORMS (Measured data sampled at 50 kHz) 51000 packets of 144 samples from 2018-07-24T23:25:38.730.999. Part 106/147

Processed Wed Jul 25 01:33:52 2018 by ELM ver.2012-10-06 from 001__elm20180724_232537__dat00.bin

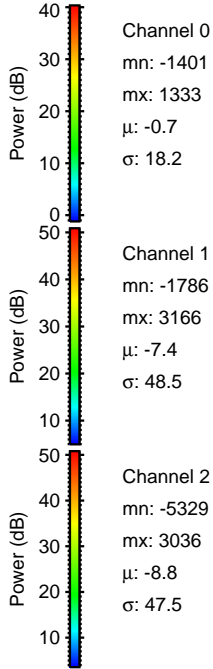
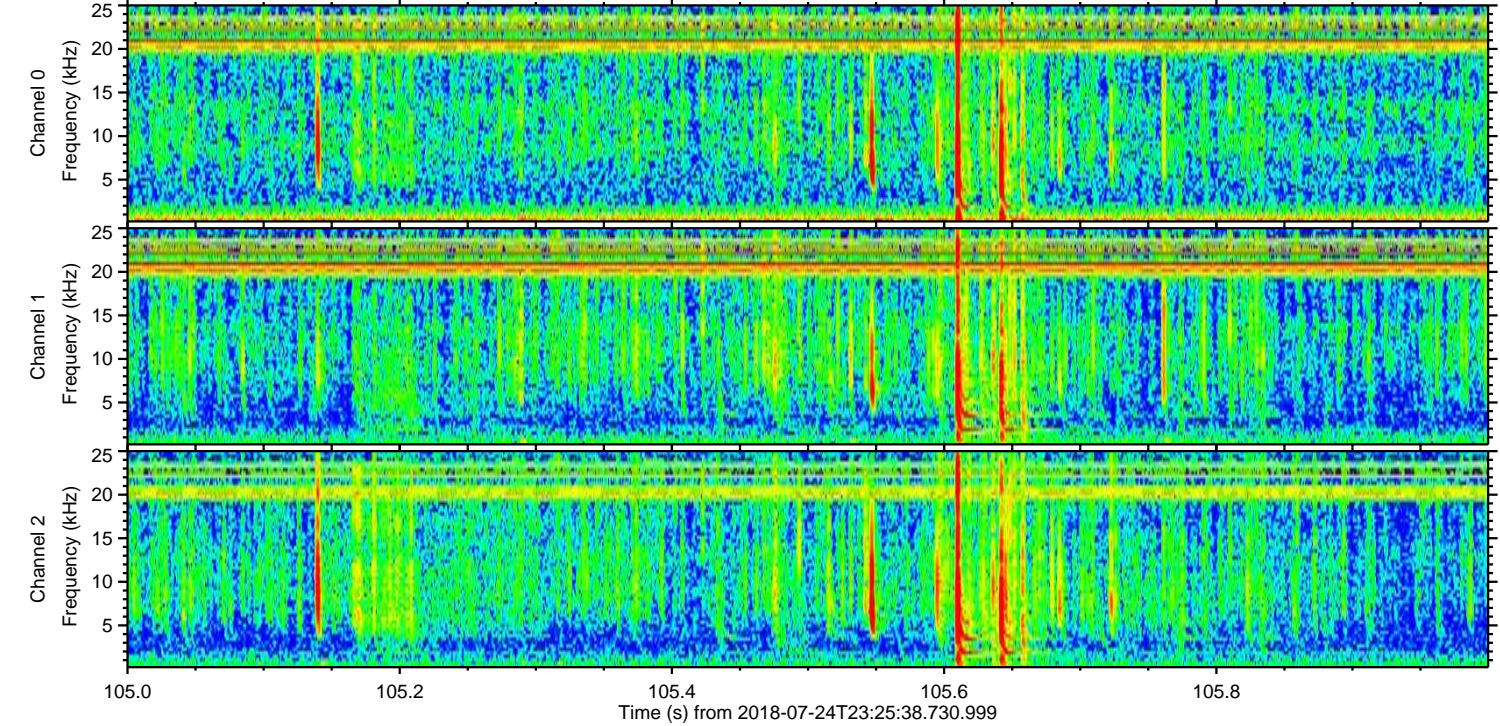
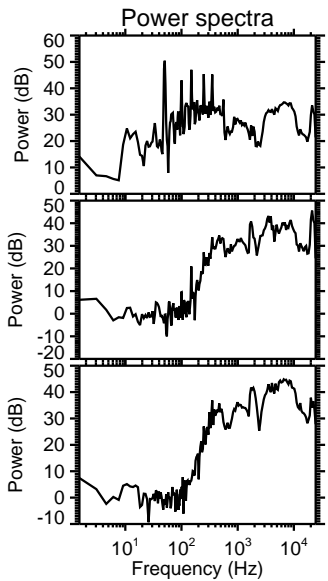
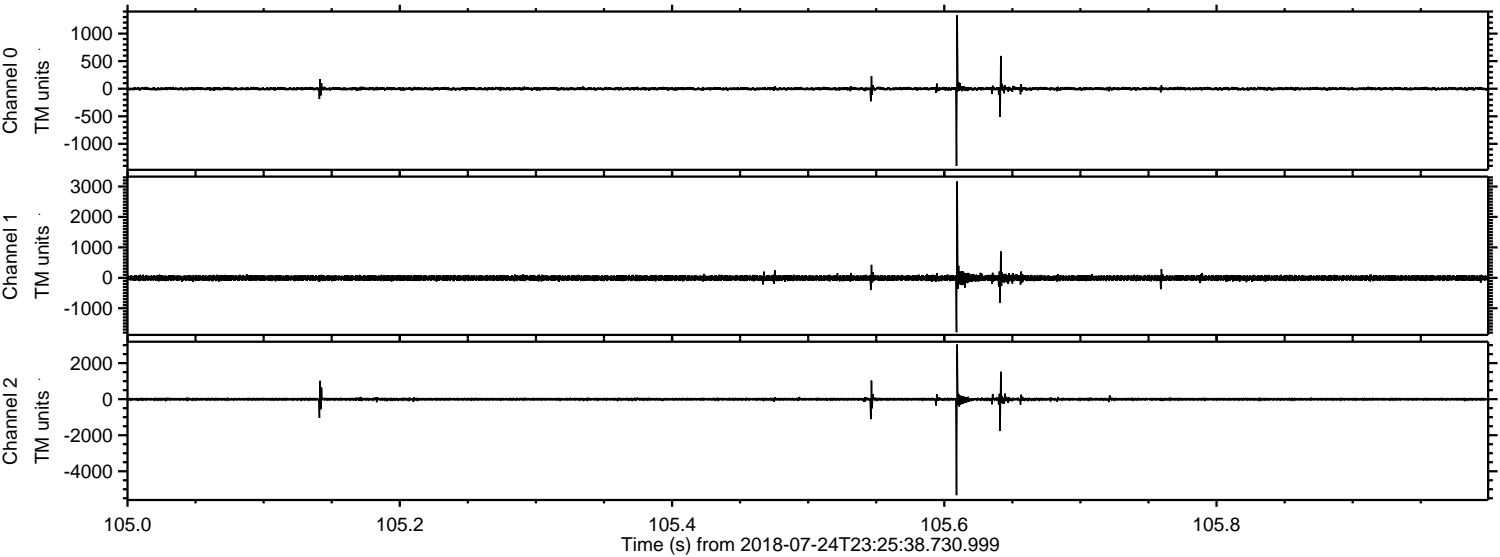

Channel 0
mn: -1401
mx: 1333
 μ : -0.7
 σ : 18.2

Channel 1
mn: -1786
mx: 3166
 μ : -7.4
 σ : 48.5

Channel 2
mn: -5329
mx: 3036
 μ : -8.8
 σ : 47.5

Processed Wed Jul 25 01:33:52 2018 by ELM ver.2012-10-06 from 001__elm20180724_232537__dat00.bin

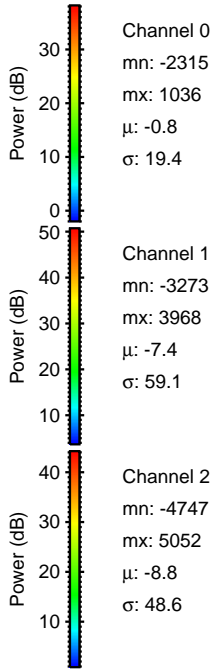
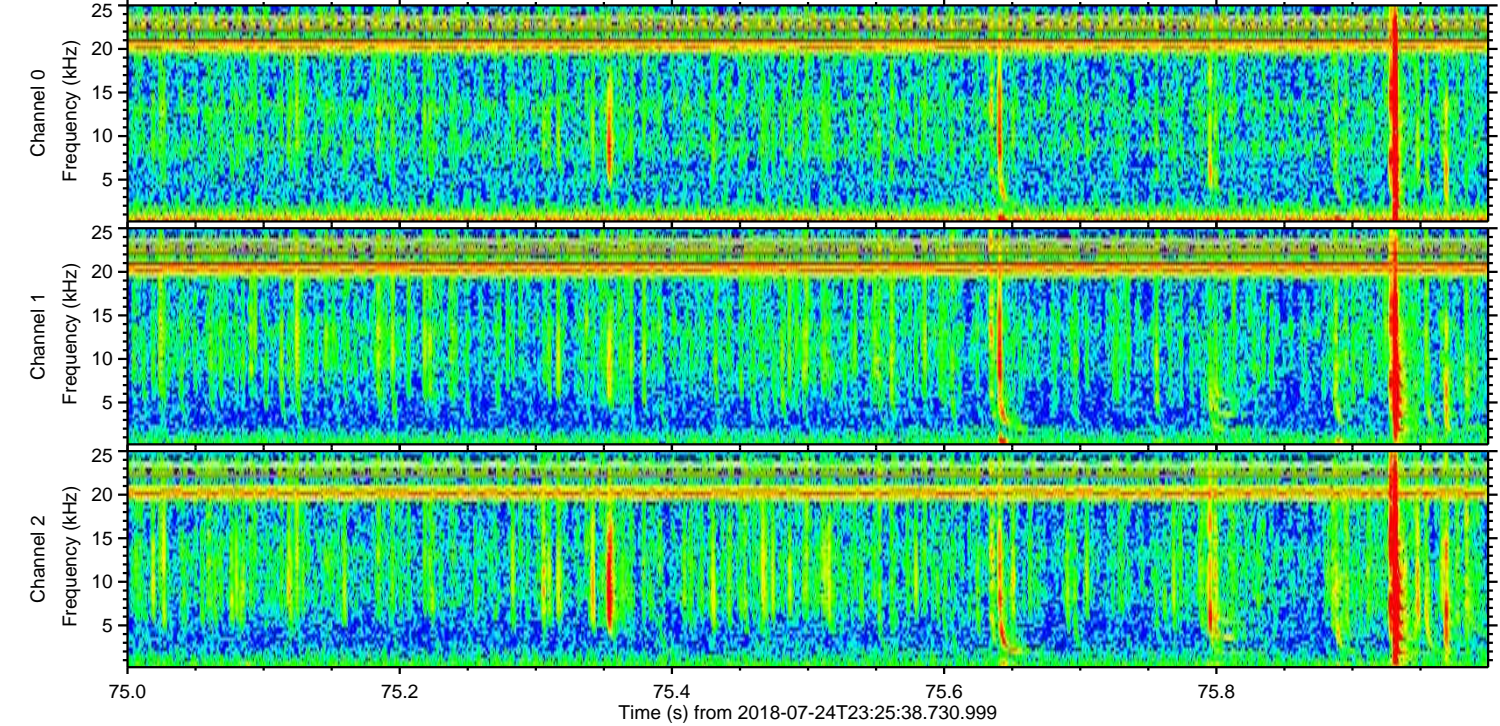
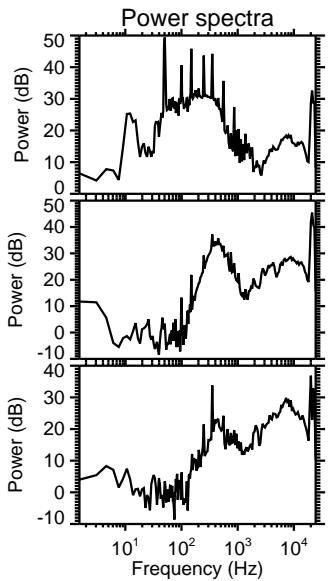
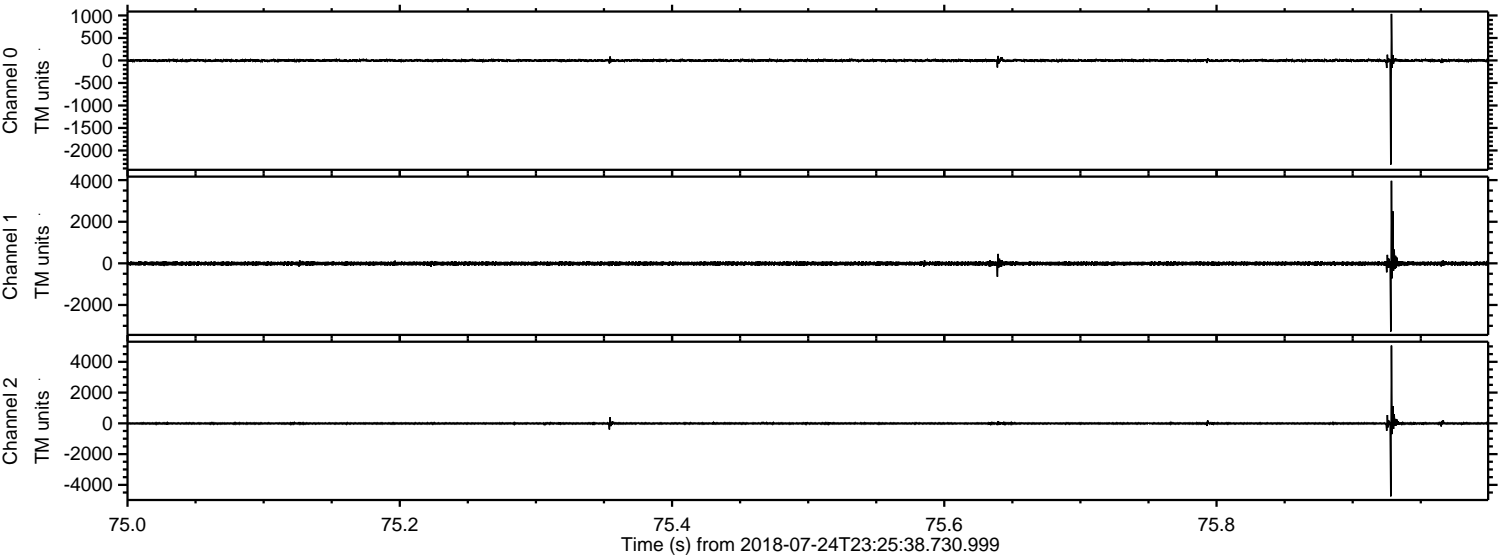

ELMAVAN 3D WAVEFORMS (Measured data sampled at 50 kHz) 51000 packets of 144 samples from 2018-07-24T23:25:38.730.999. Part 104/147

Processed Wed Jul 25 01:33:53 2018 by ELM ver.2012-10-06 from 001__elm20180724_232537__dat00.bin

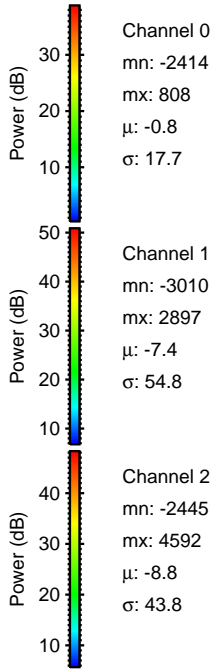
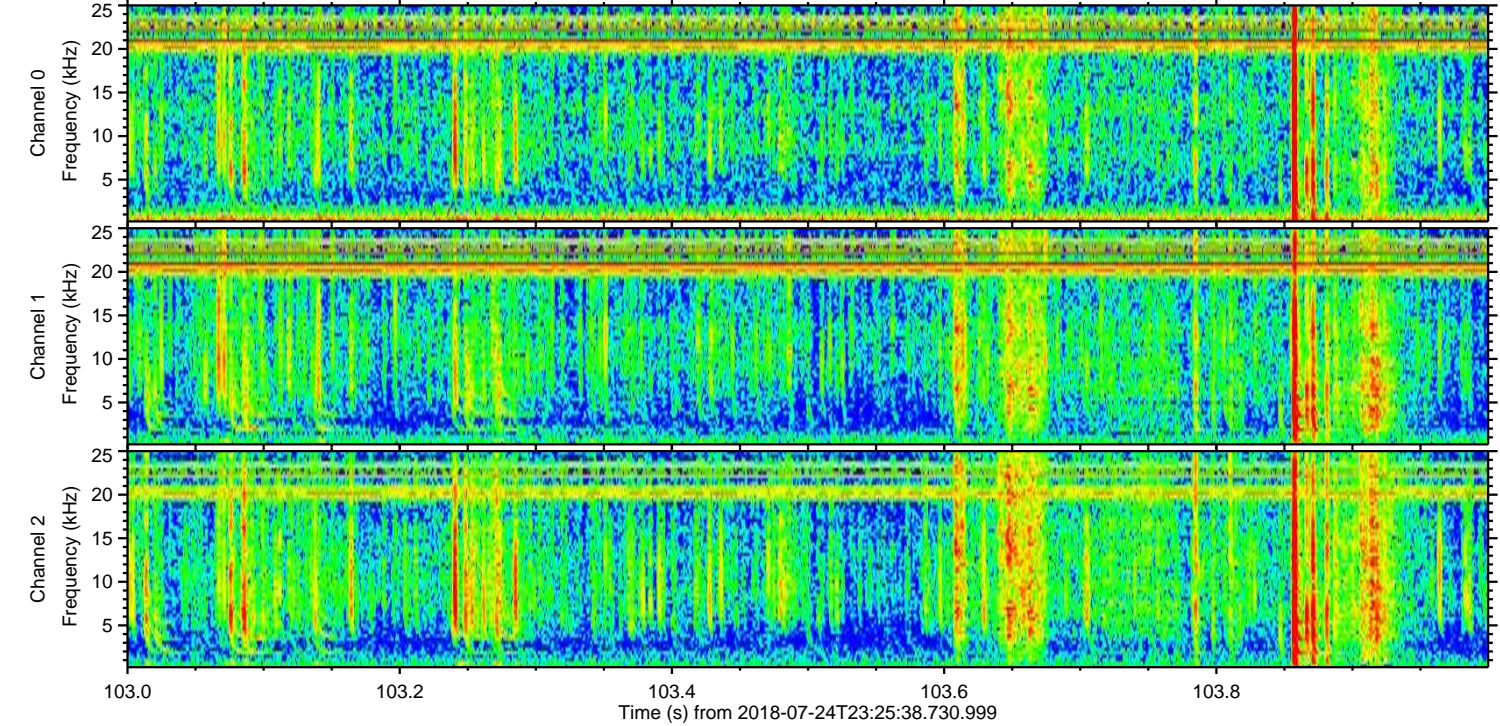
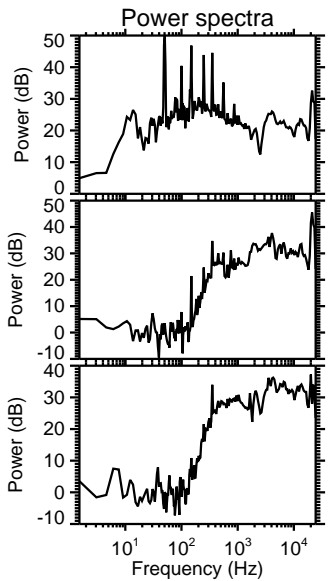
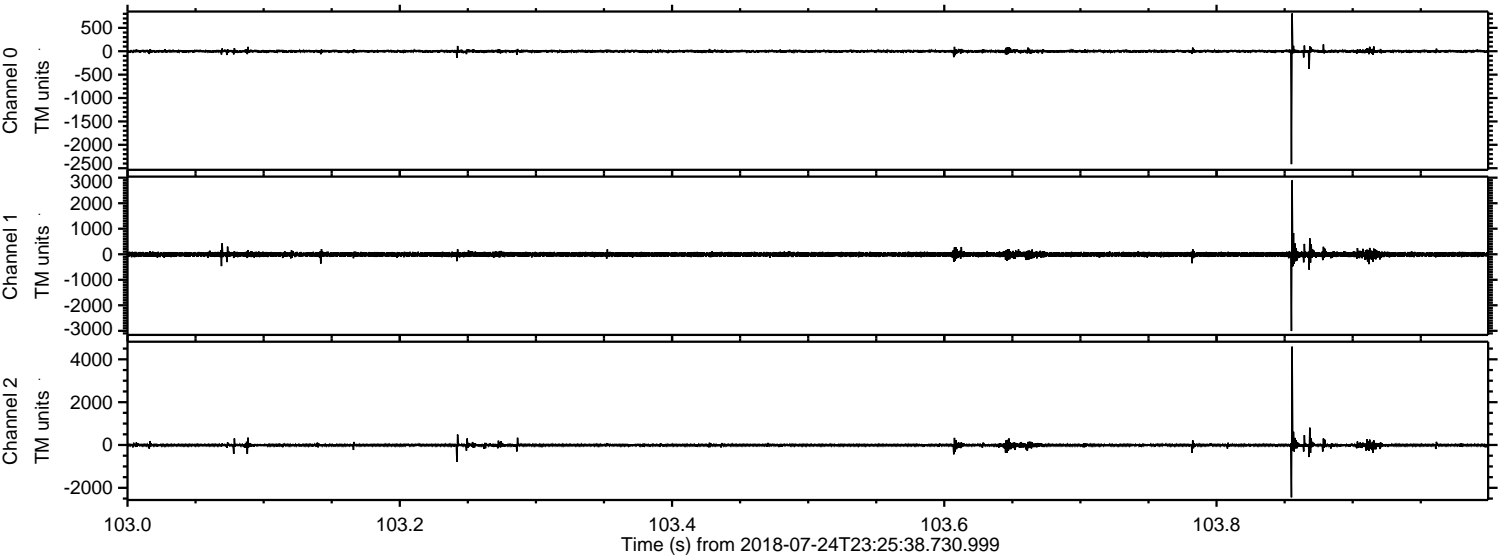

Processed Wed Jul 25 01:33:54 2018 by ELM ver.2012-10-06 from 001__elm20180724_232537__dat00.bin

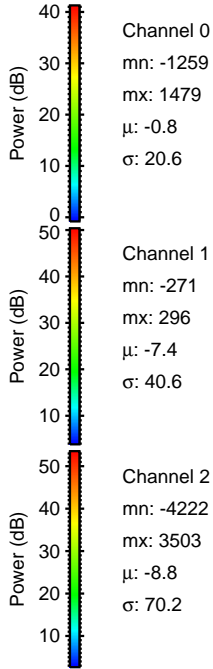
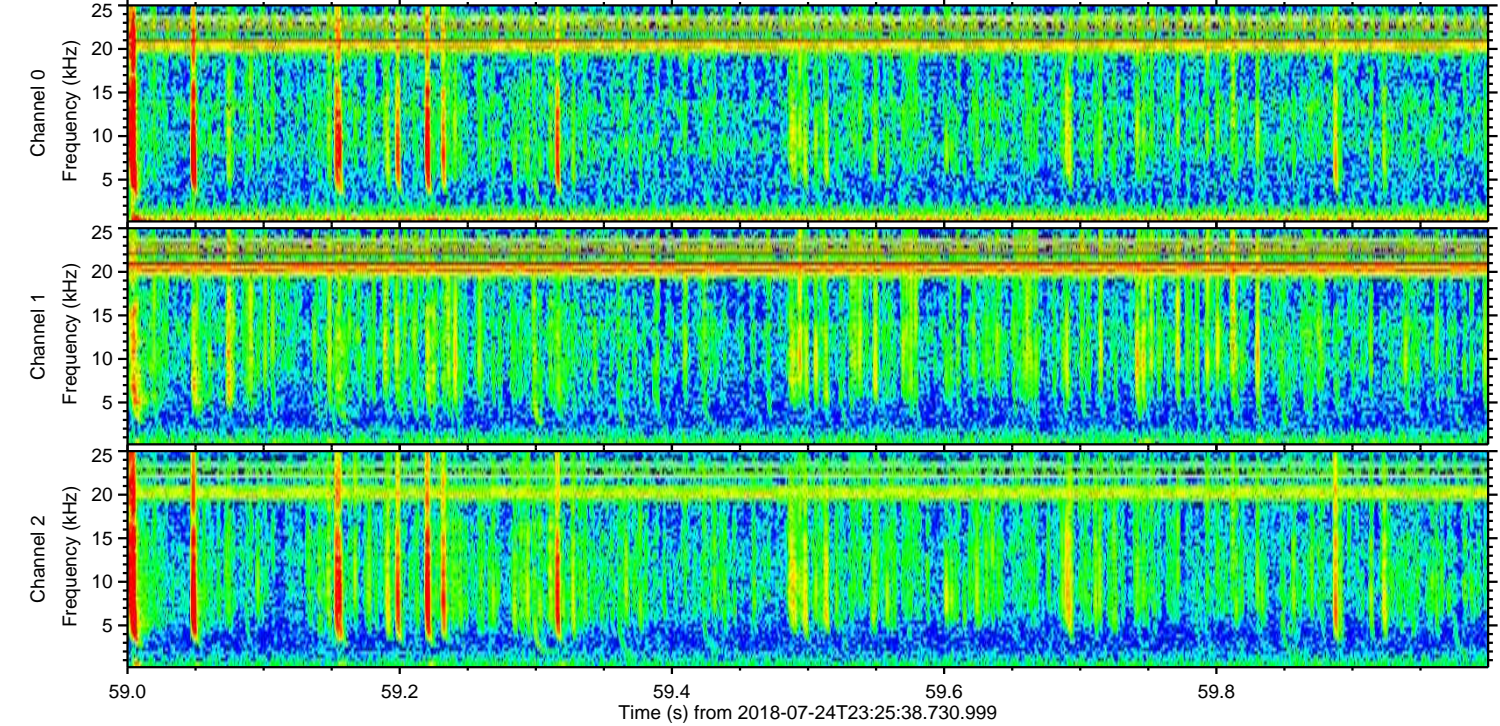
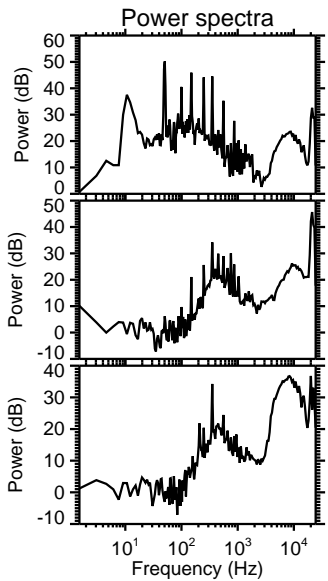
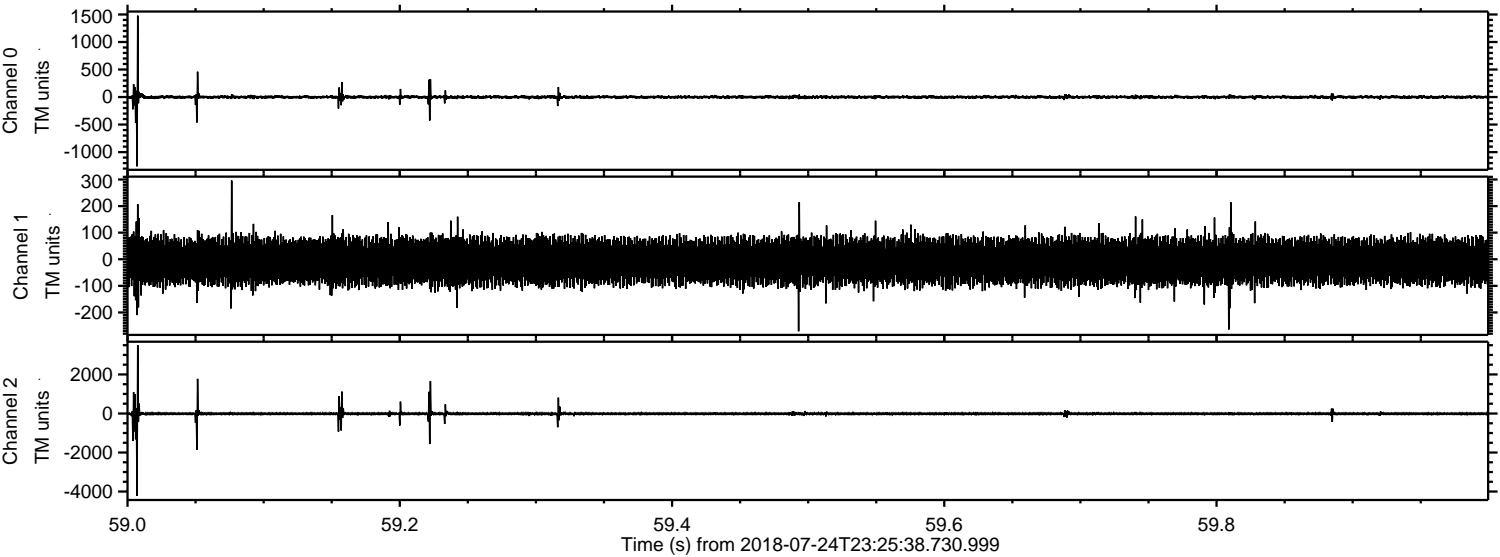

Channel 0
mn: -1259
mx: 1479
 μ : -0.8
 σ : 20.6

Channel 1
mn: -271
mx: 296
 μ : -7.4
 σ : 40.6

Channel 2
mn: -4222
mx: 3503
 μ : -8.8
 σ : 70.2

ELMAVAN 3D WAVEFORMS (Measured data sampled at 50 kHz) 51000 packets of 144 samples from 2018-07-24T23:25:38.730.999. Part 115/147

Processed Wed Jul 25 01:33:55 2018 by ELM ver.2012-10-06 from 001__elm20180724_232537__dat00.bin

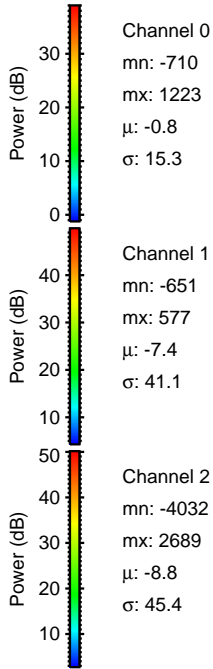
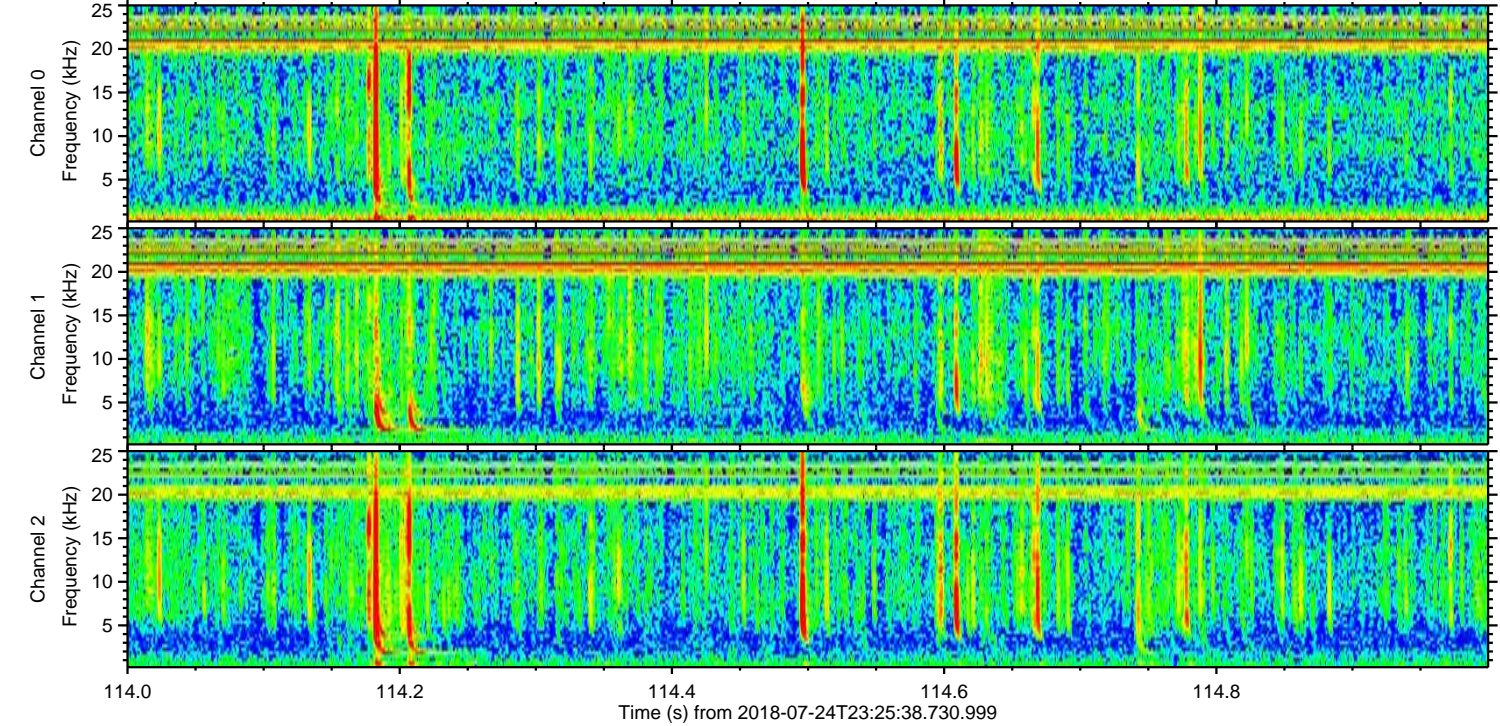
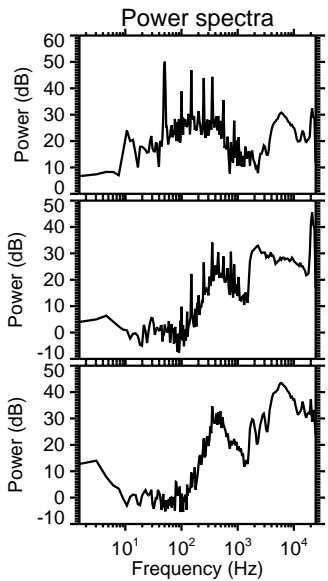
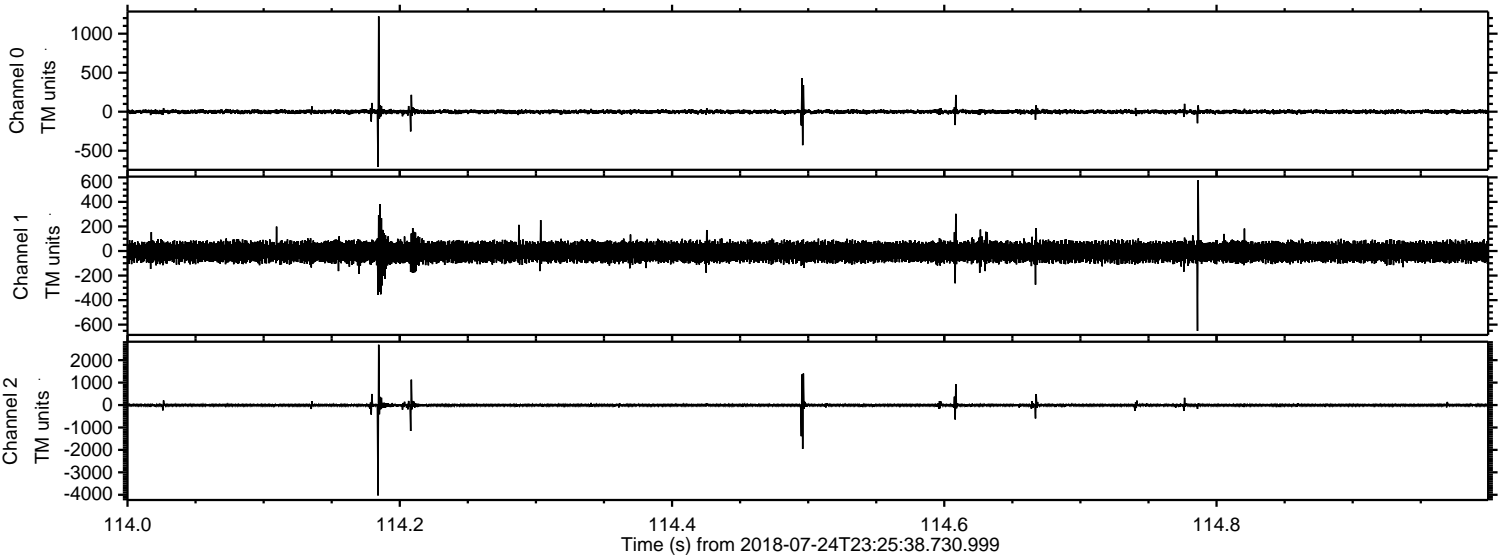

ELMAVAN 3D WAVEFORMS (Measured data sampled at 50 kHz) 51000 packets of 144 samples from 2018-07-24T23:25:38.730.999. Part 121/147

Processed Wed Jul 25 01:33:56 2018 by ELM ver.2012-10-06 from 001__elm20180724_232537__dat00.bin

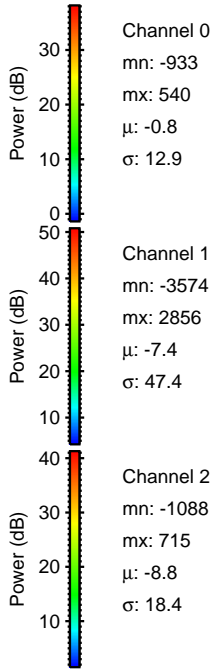
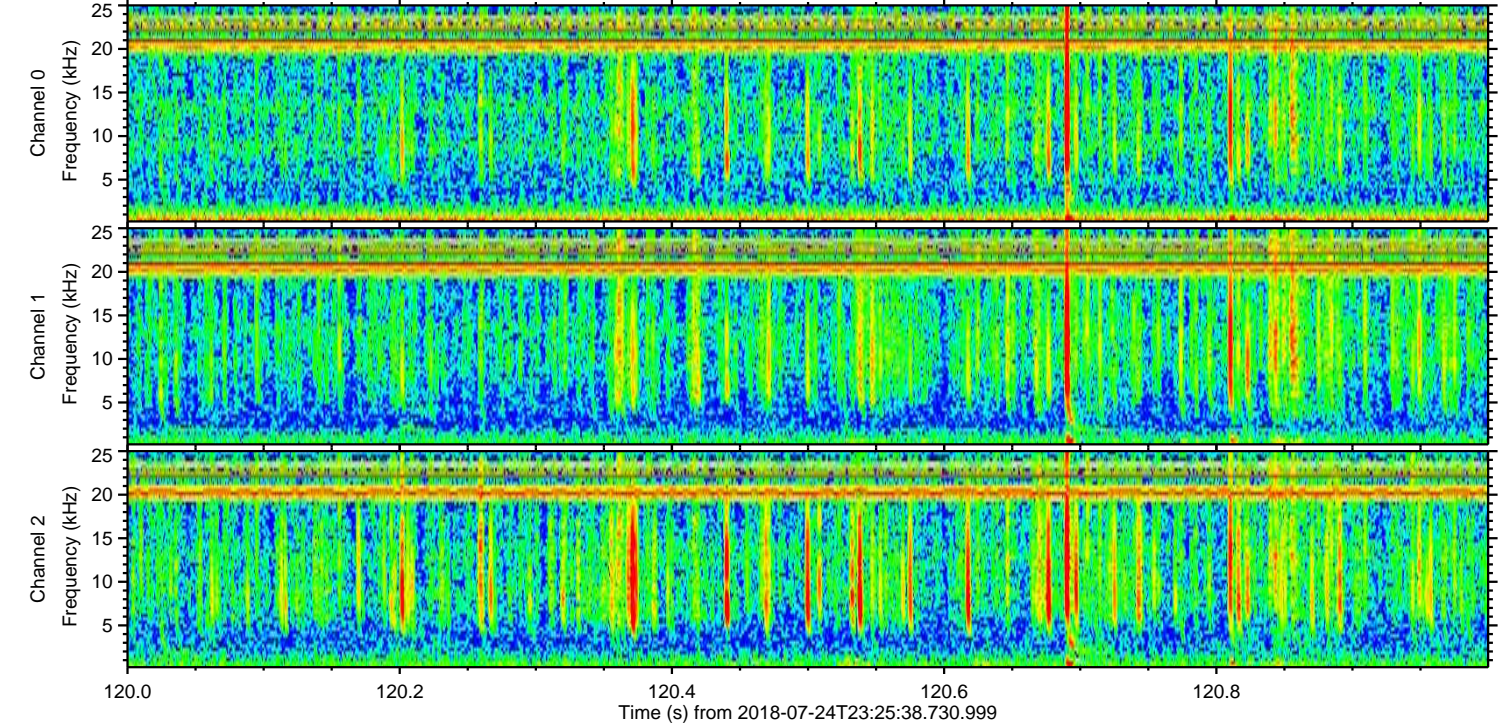
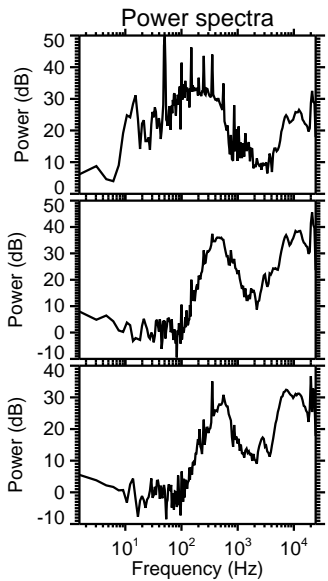
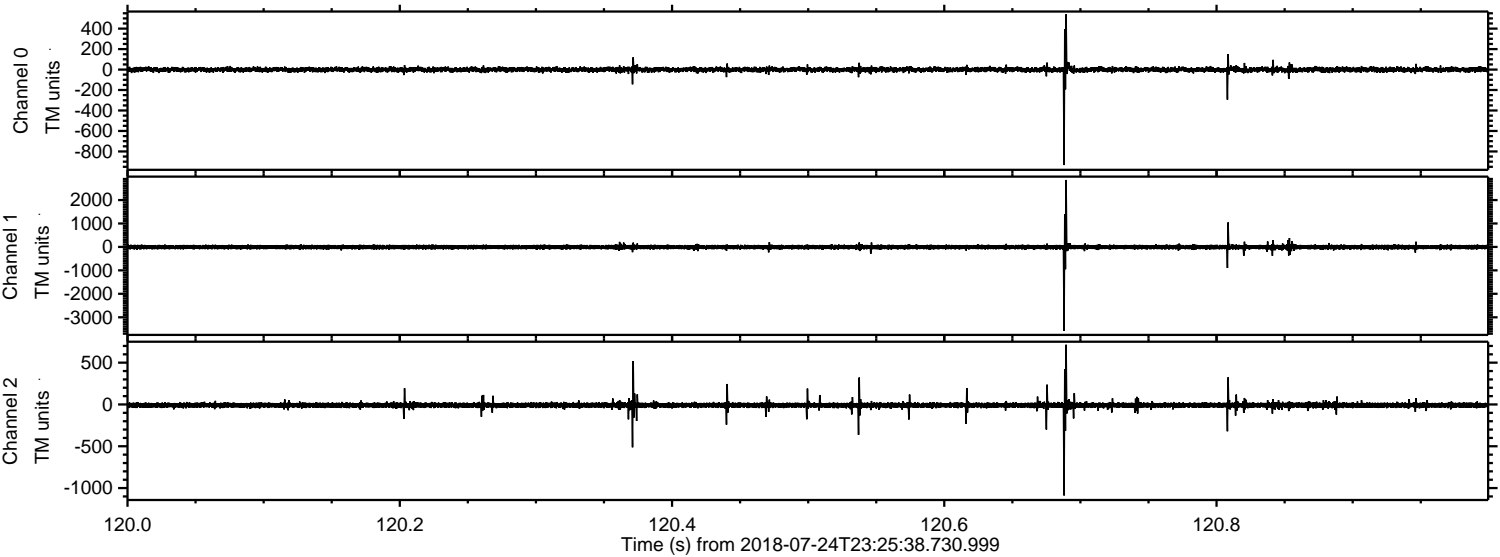

ELMAVAN 3D WAVEFORMS (Measured data sampled at 50 kHz) 51000 packets of 144 samples from 2018-07-24T23:25:38.730.999. Part 83/147

Processed Wed Jul 25 01:33:56 2018 by ELM ver.2012-10-06 from 001__elm20180724_232537__dat00.bin

