

ELMAVAN 3D WAVEFORMS (Measured data sampled at 50 kHz) 50997 packets of 144 samples from 2018-07-24T20:35:31.848.000.

Processed Tue Jul 24 22:43:15 2018 by ELM ver.2012-10-06 from 001__elm20180724_203530__dat00.bin

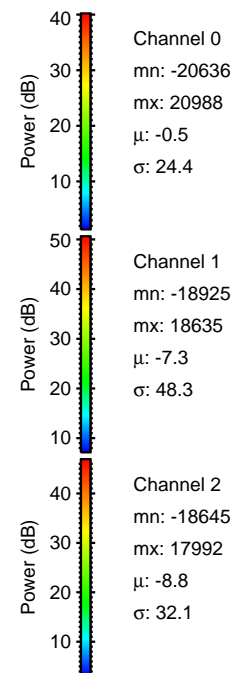
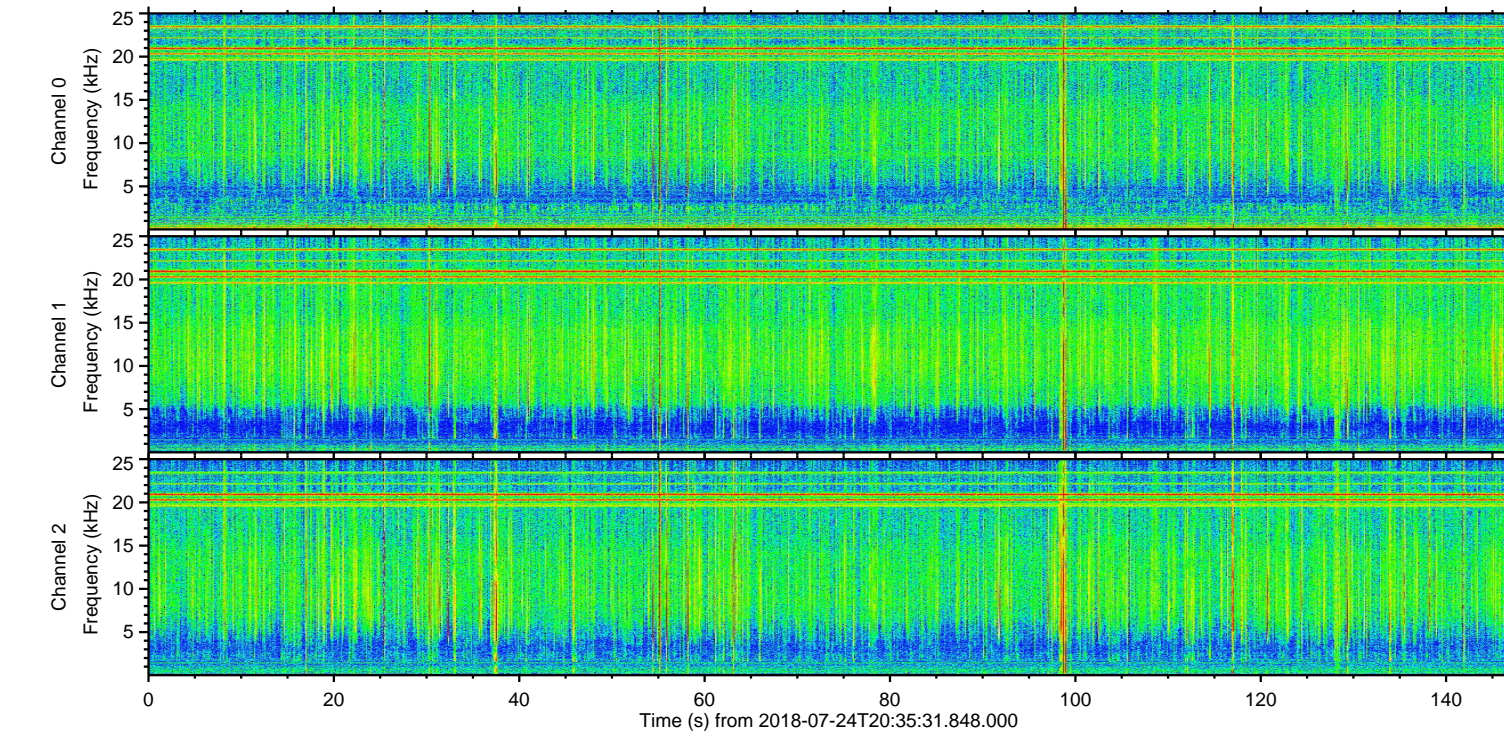
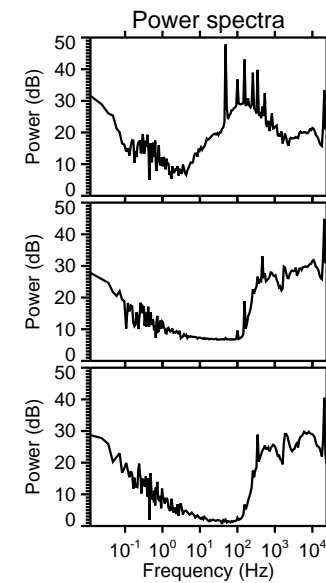
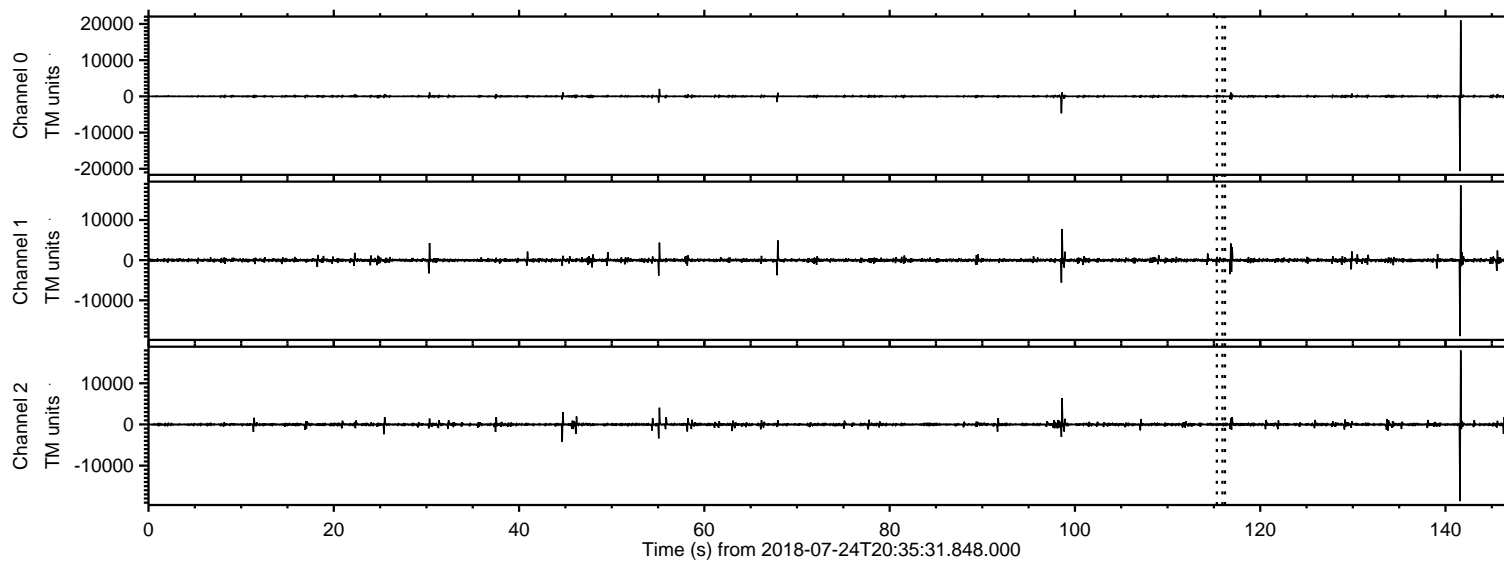

ELMAVAN 3D WAVEFORMS (Measured data sampled at 50 kHz) 50997 packets of 144 samples from 2018-07-24T20:35:31.848.000. Part 142/147

Processed Tue Jul 24 22:43:22 2018 by ELM ver.2012-10-06 from 001__elm20180724_203530__dat00.bin

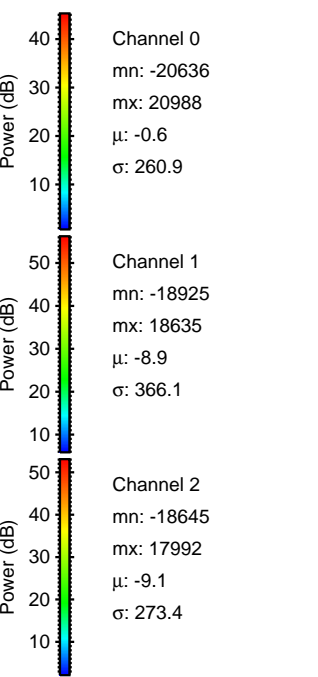
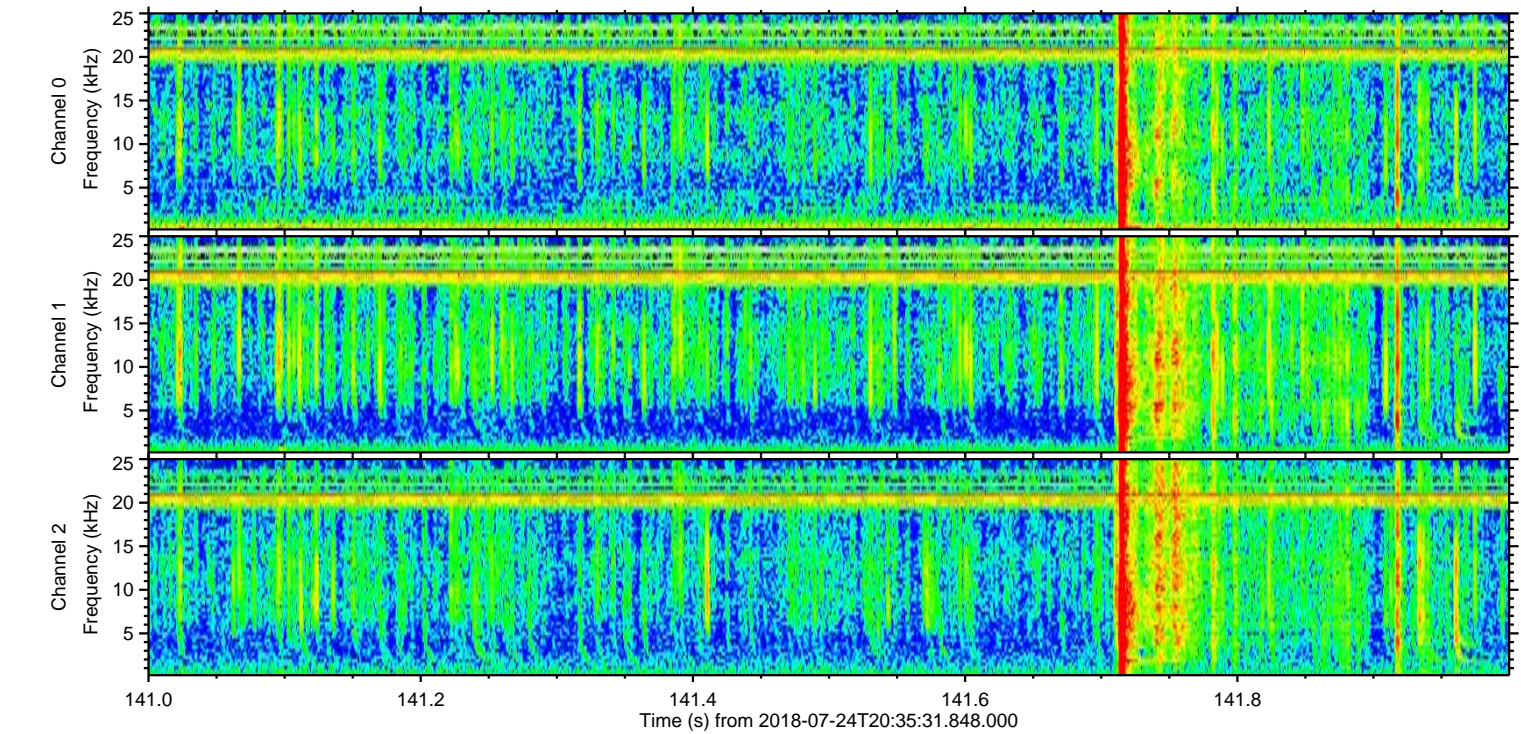
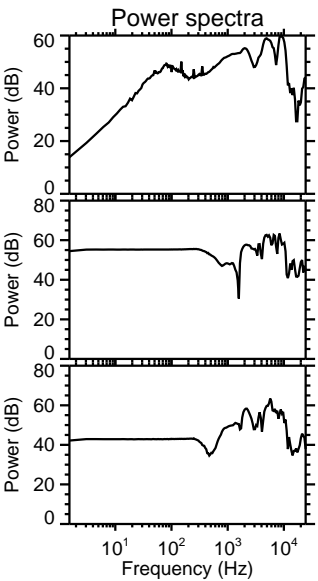
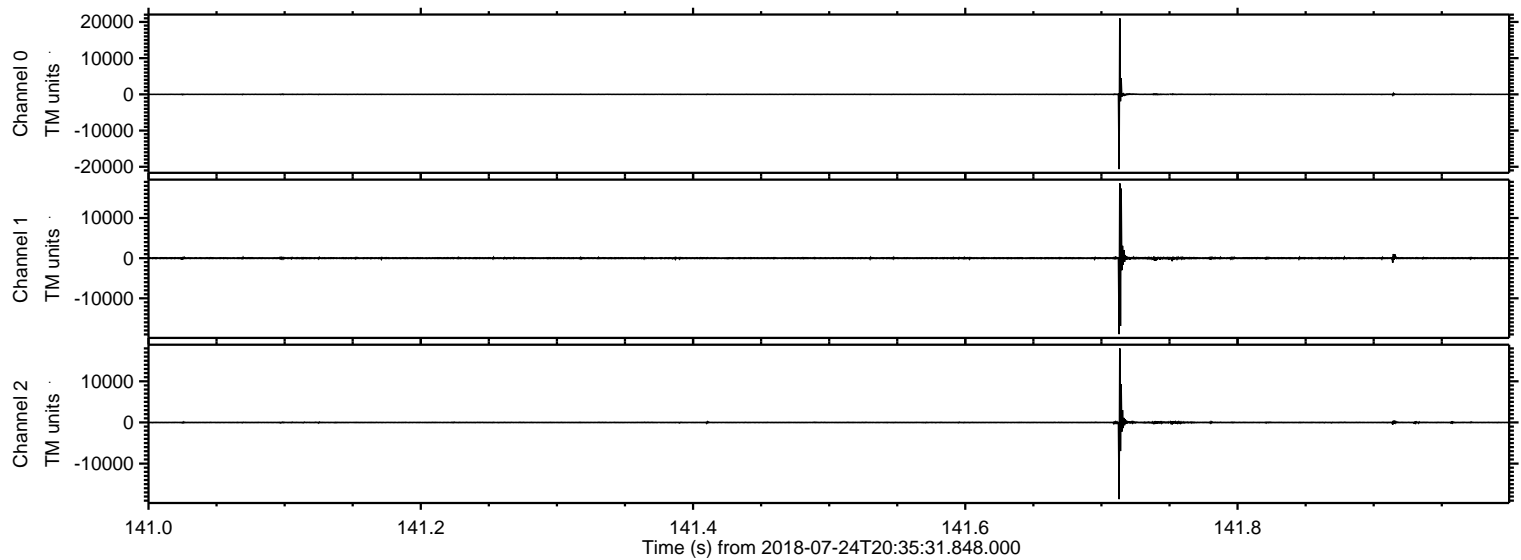

Processed Tue Jul 24 22:43:22 2018 by ELM ver.2012-10-06 from 001__elm20180724_203530__dat00.bin

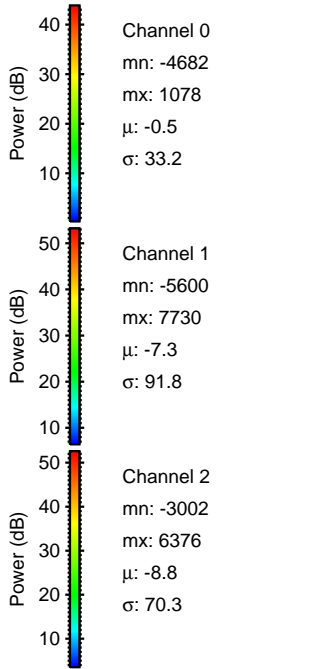
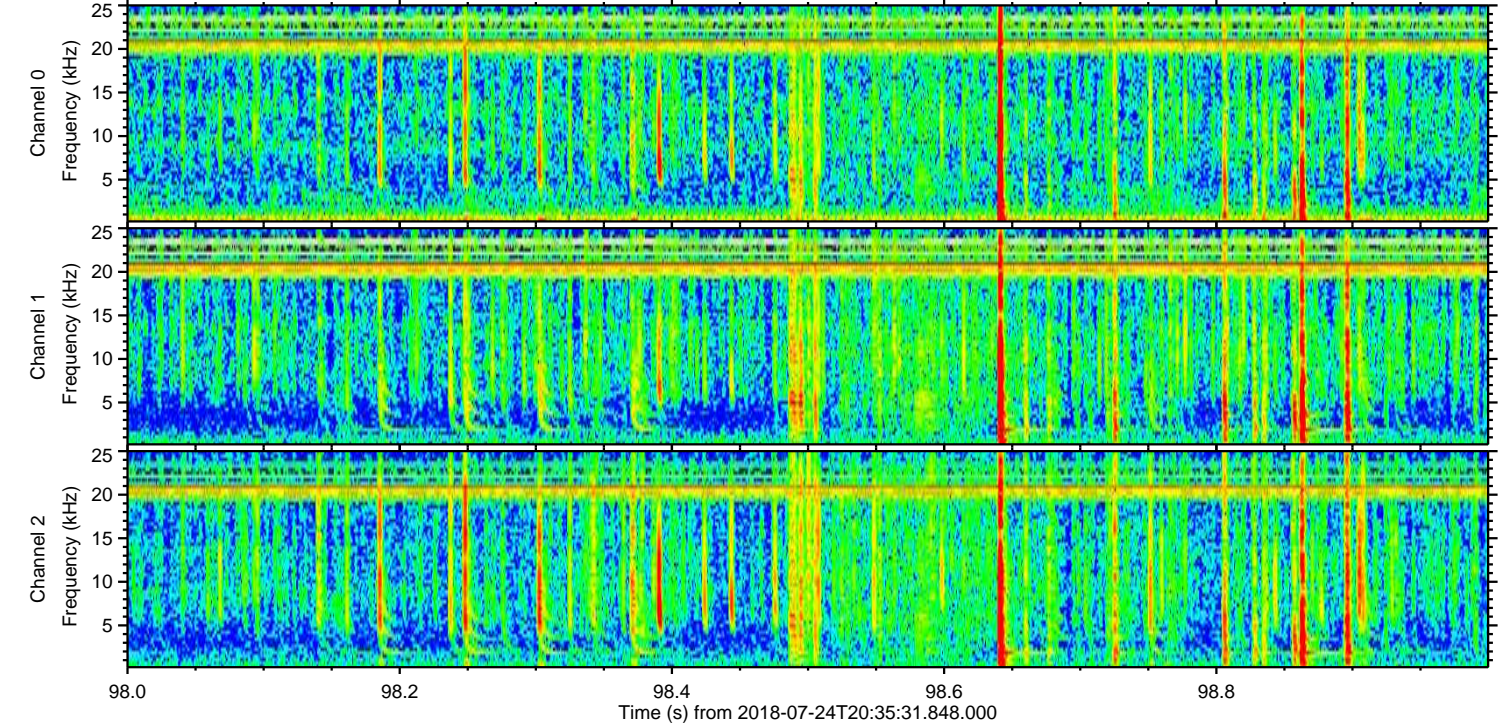
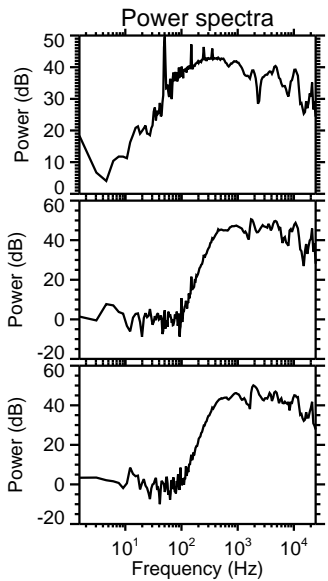
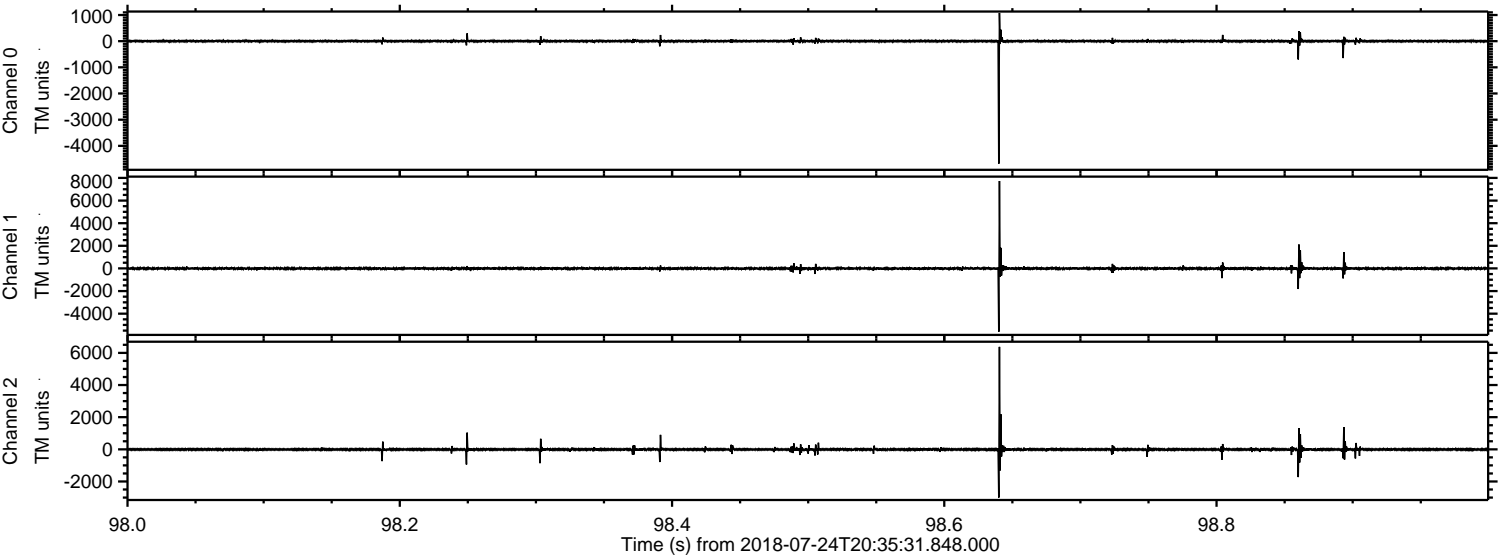

Processed Tue Jul 24 22:43:23 2018 by ELM ver.2012-10-06 from 001__elm20180724_203530__dat00.bin

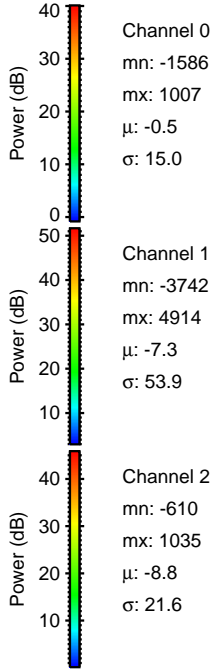
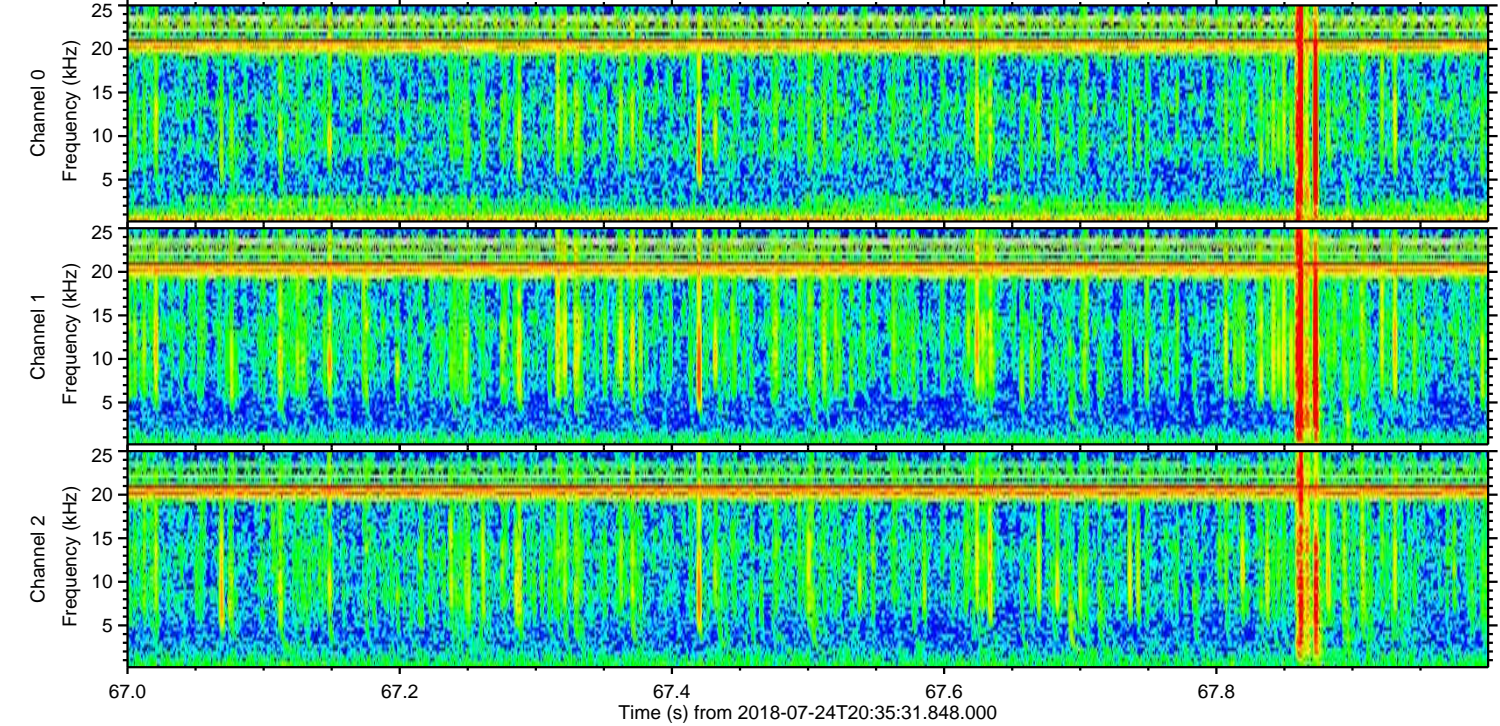
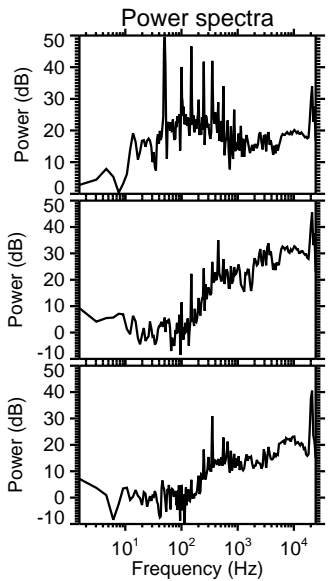
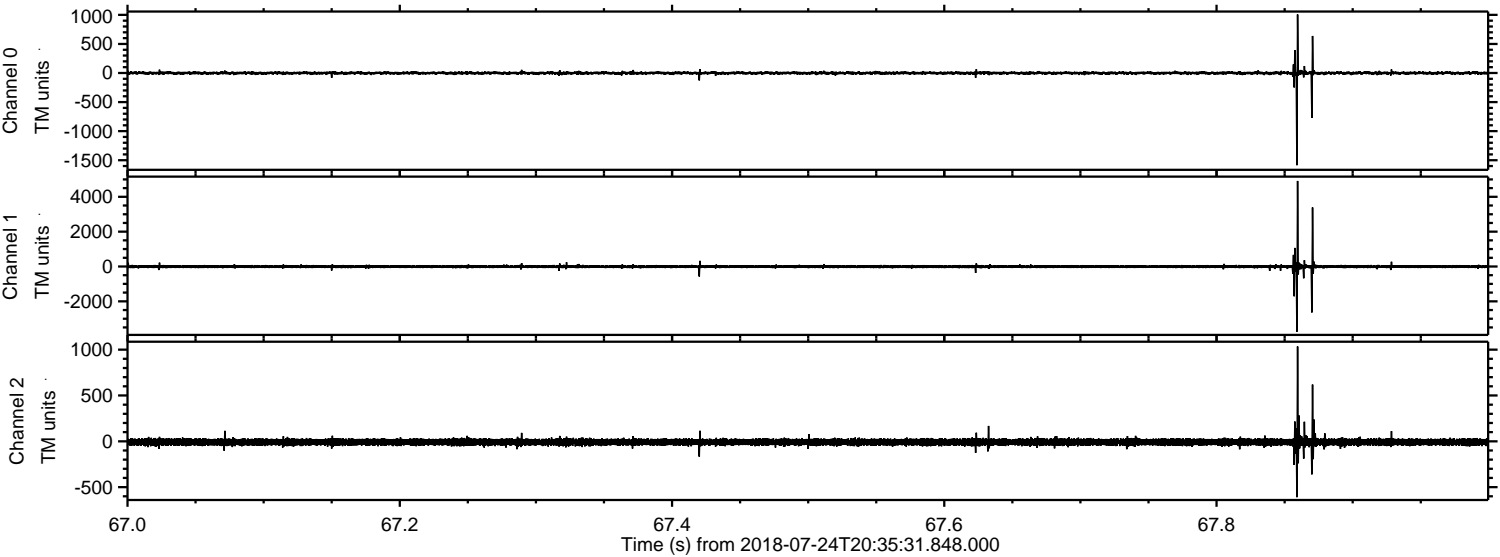

Processed Tue Jul 24 22:43:24 2018 by ELM ver.2012-10-06 from 001__elm20180724_203530__dat00.bin

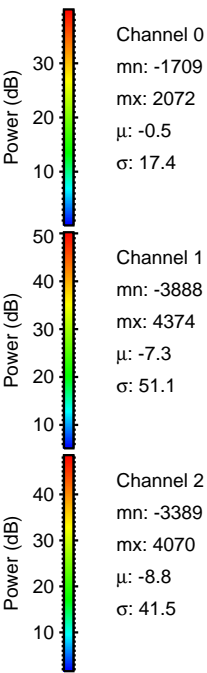
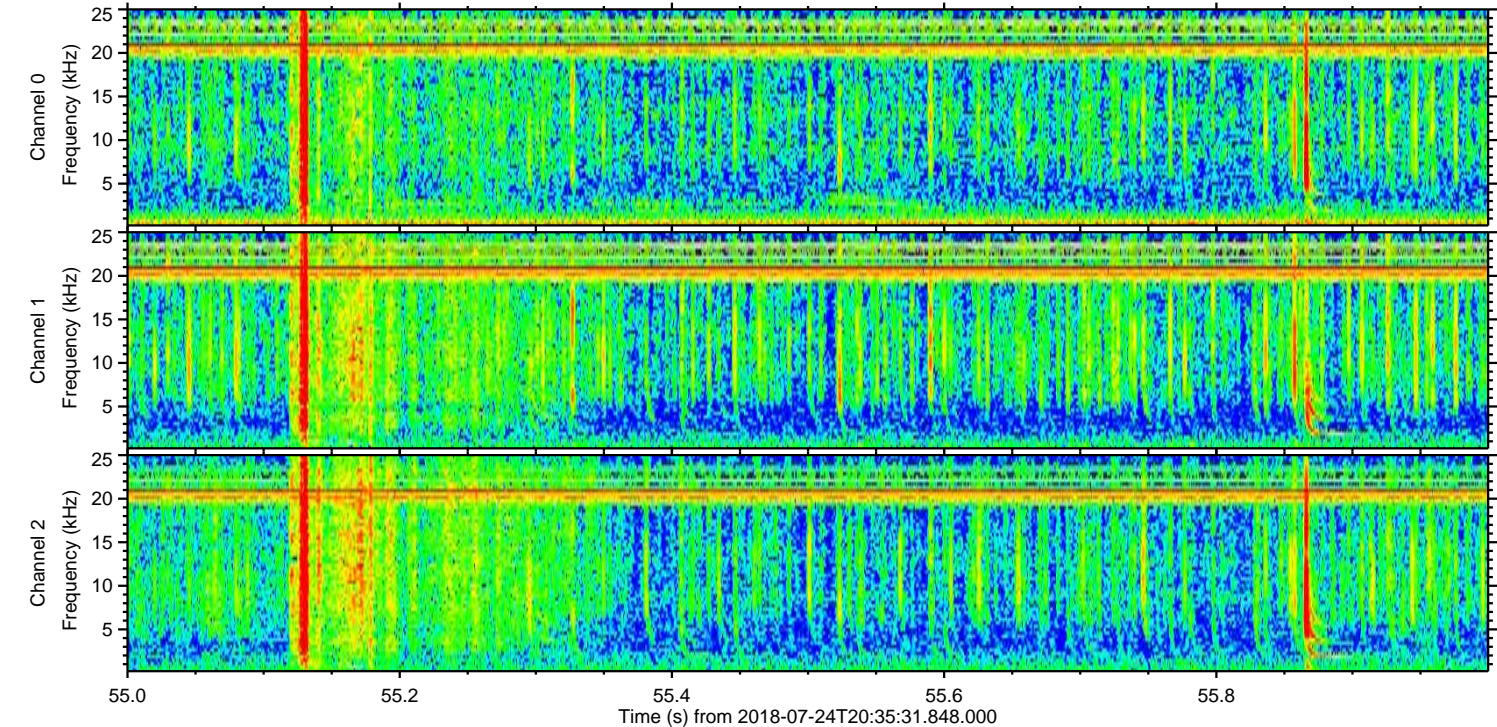
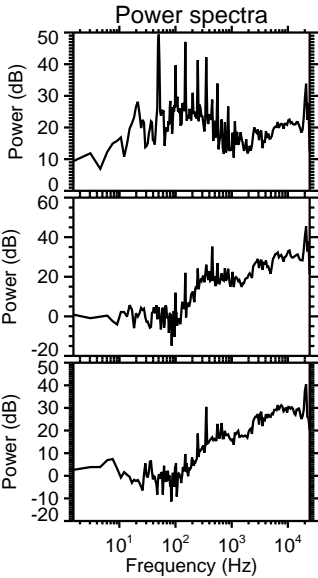
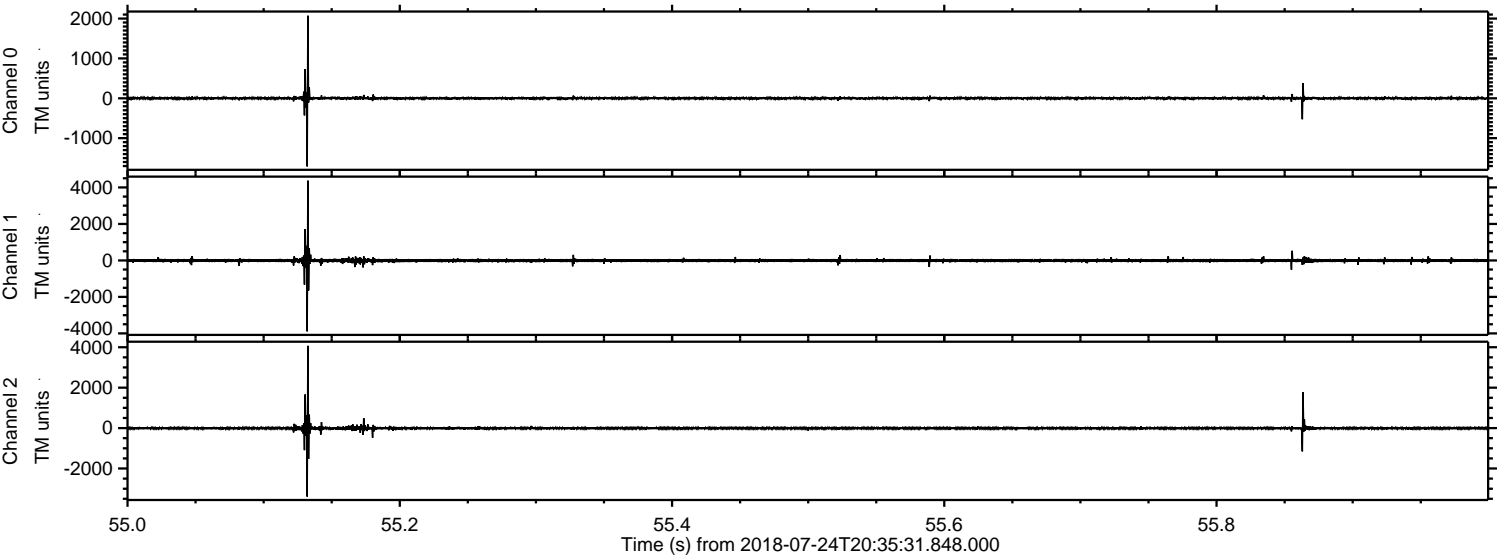

Processed Tue Jul 24 22:43:24 2018 by ELM ver.2012-10-06 from 001__elm20180724_203530__dat00.bin

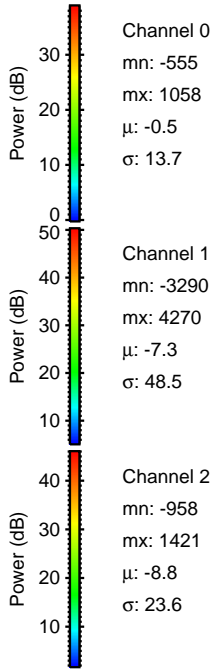
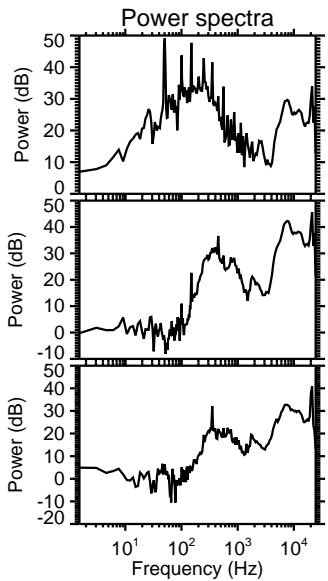
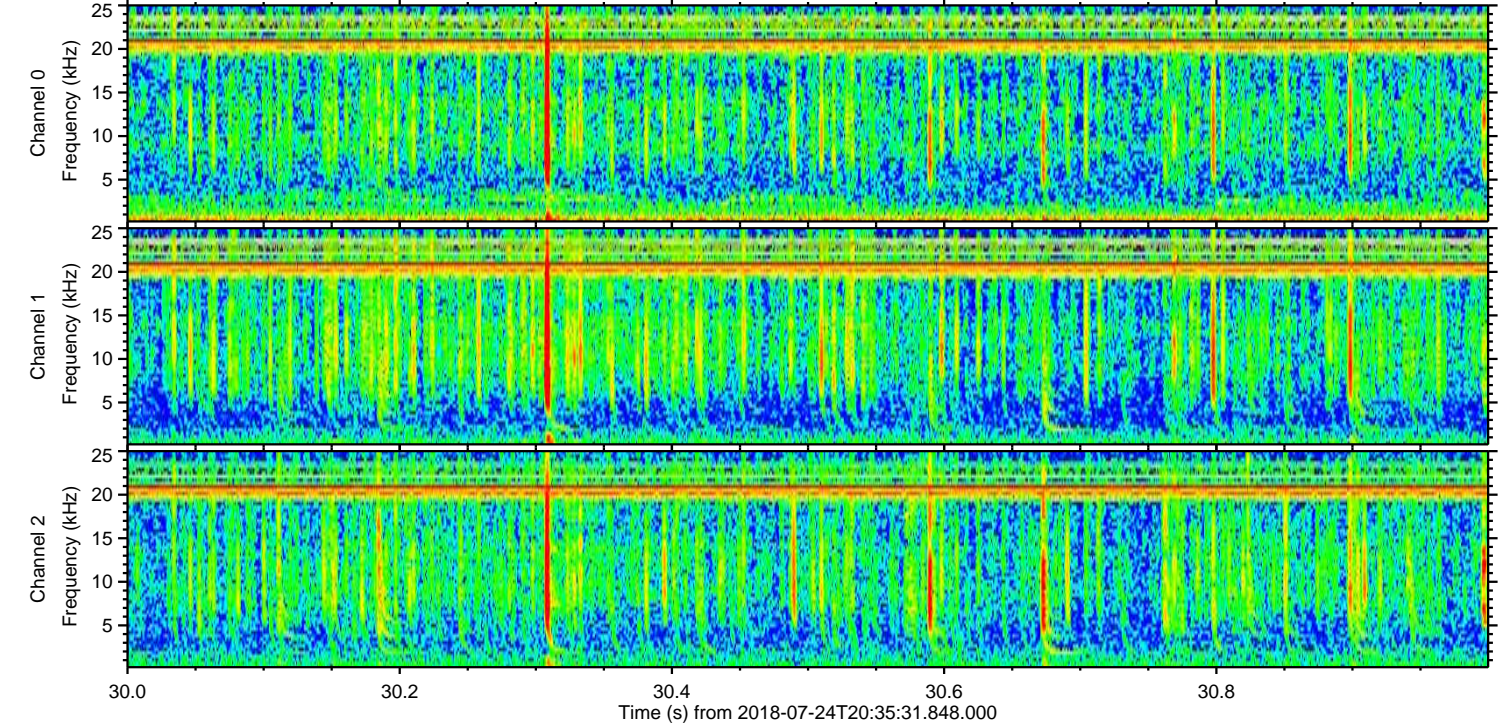
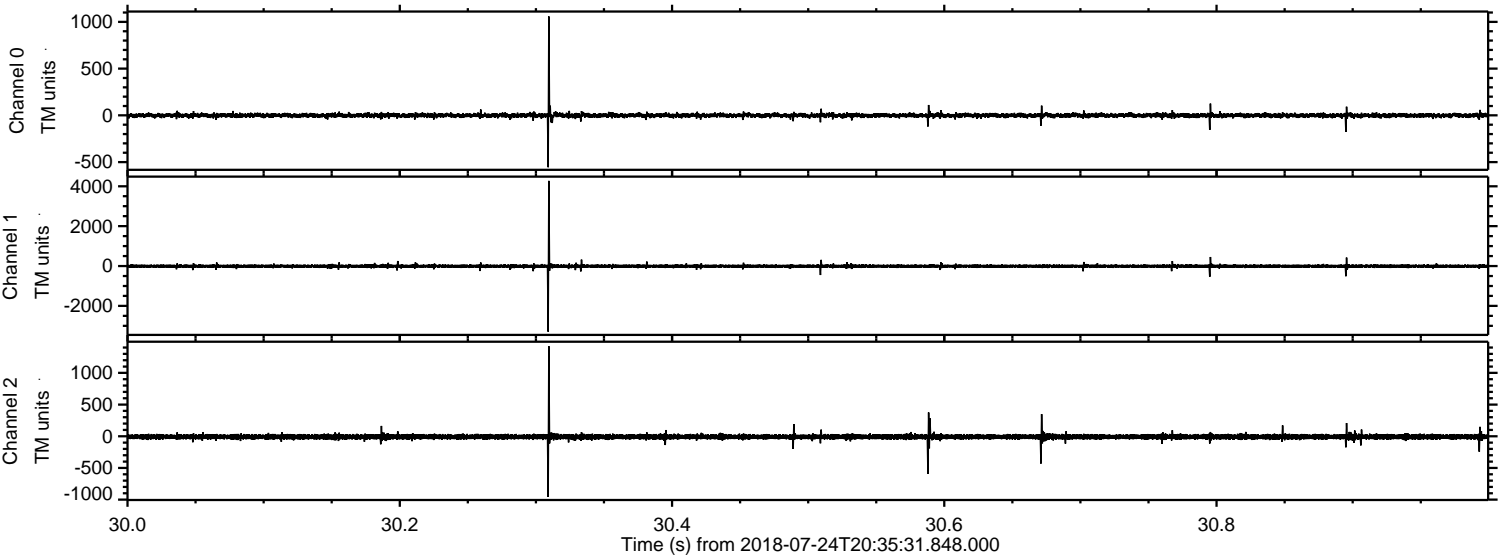

Processed Tue Jul 24 22:43:25 2018 by ELM ver.2012-10-06 from 001__elm20180724_203530__dat00.bin

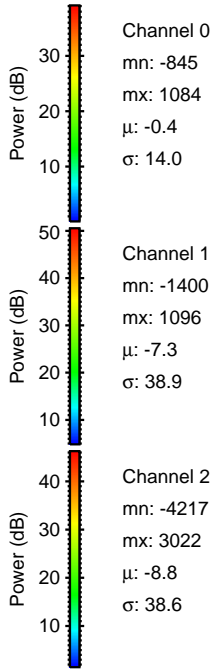
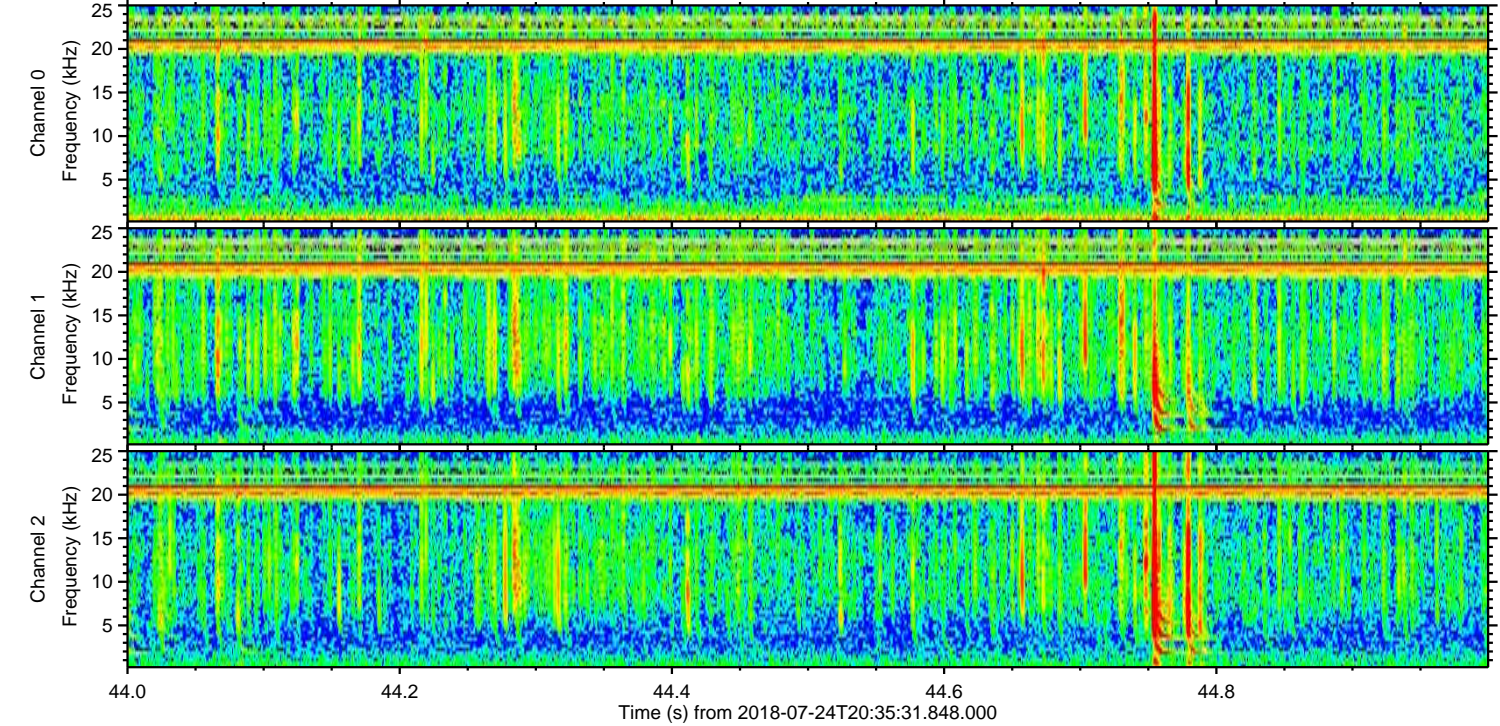
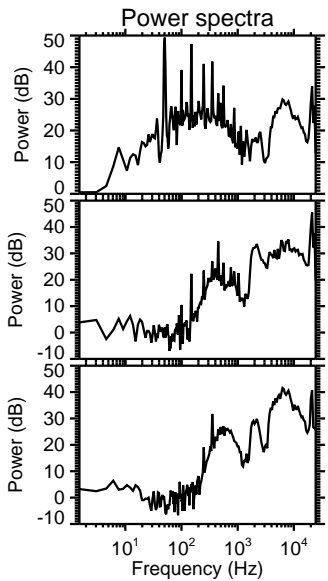
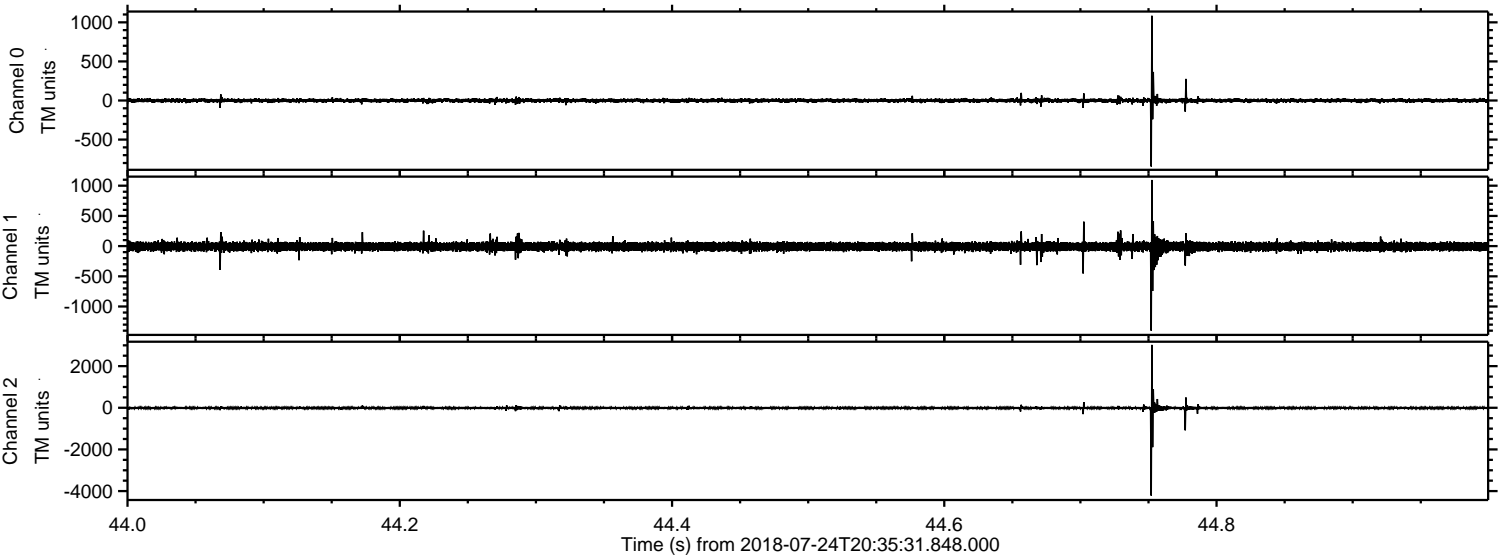

ELMAVAN 3D WAVEFORMS (Measured data sampled at 50 kHz) 50997 packets of 144 samples from 2018-07-24T20:35:31.848.000. Part 117/147

Processed Tue Jul 24 22:43:26 2018 by ELM ver.2012-10-06 from 001__elm20180724_203530__dat00.bin

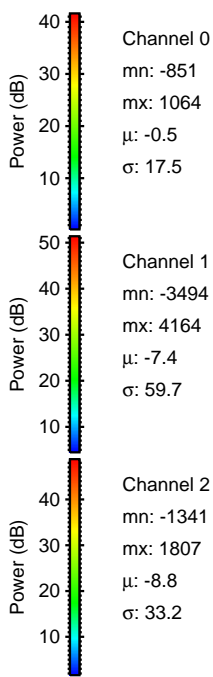
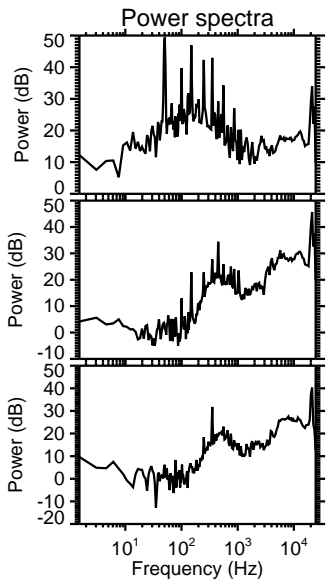
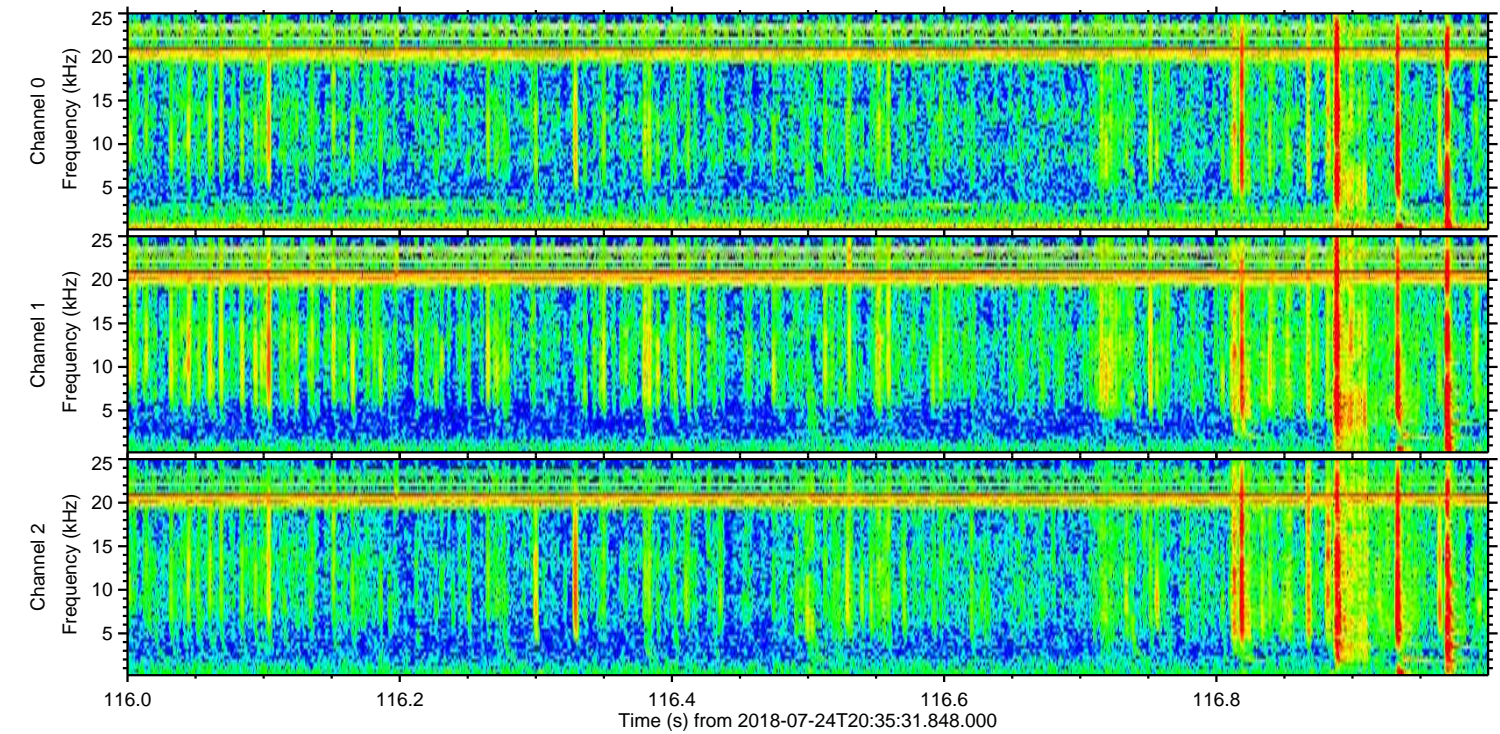
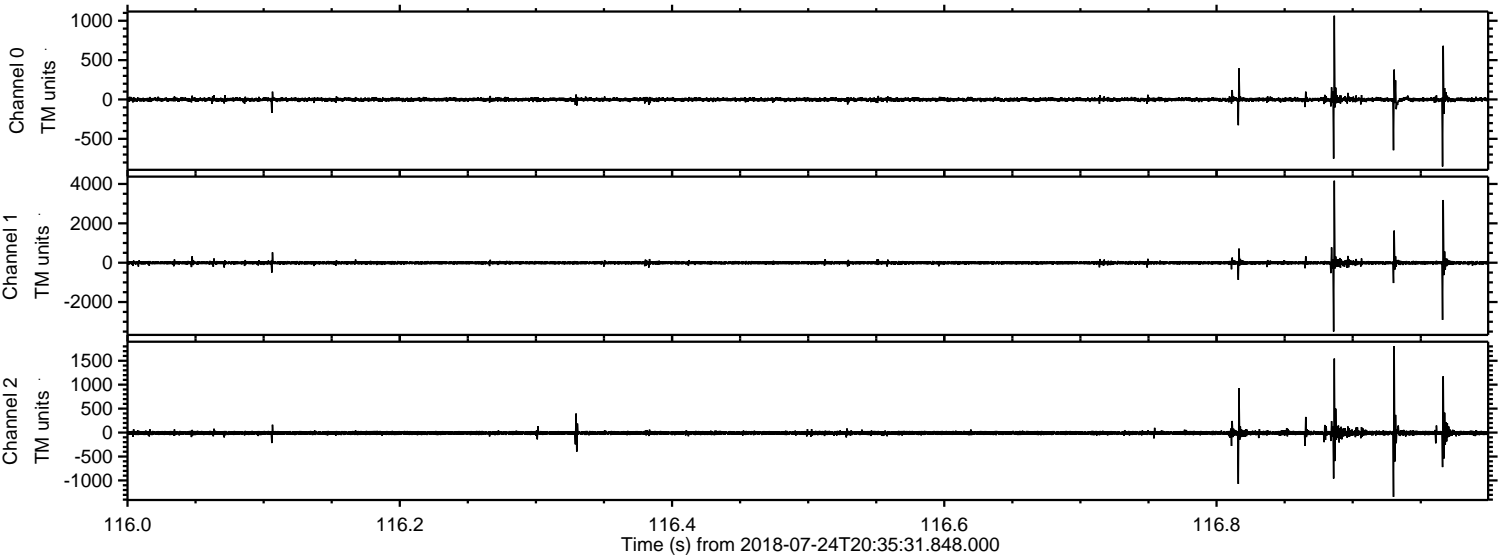

ELMAVAN 3D WAVEFORMS (Measured data sampled at 50 kHz) 50997 packets of 144 samples from 2018-07-24T20:35:31.848.000. Part 146/147

Processed Tue Jul 24 22:43:26 2018 by ELM ver.2012-10-06 from 001__elm20180724_203530__dat00.bin

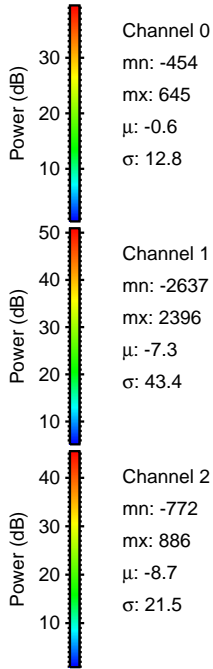
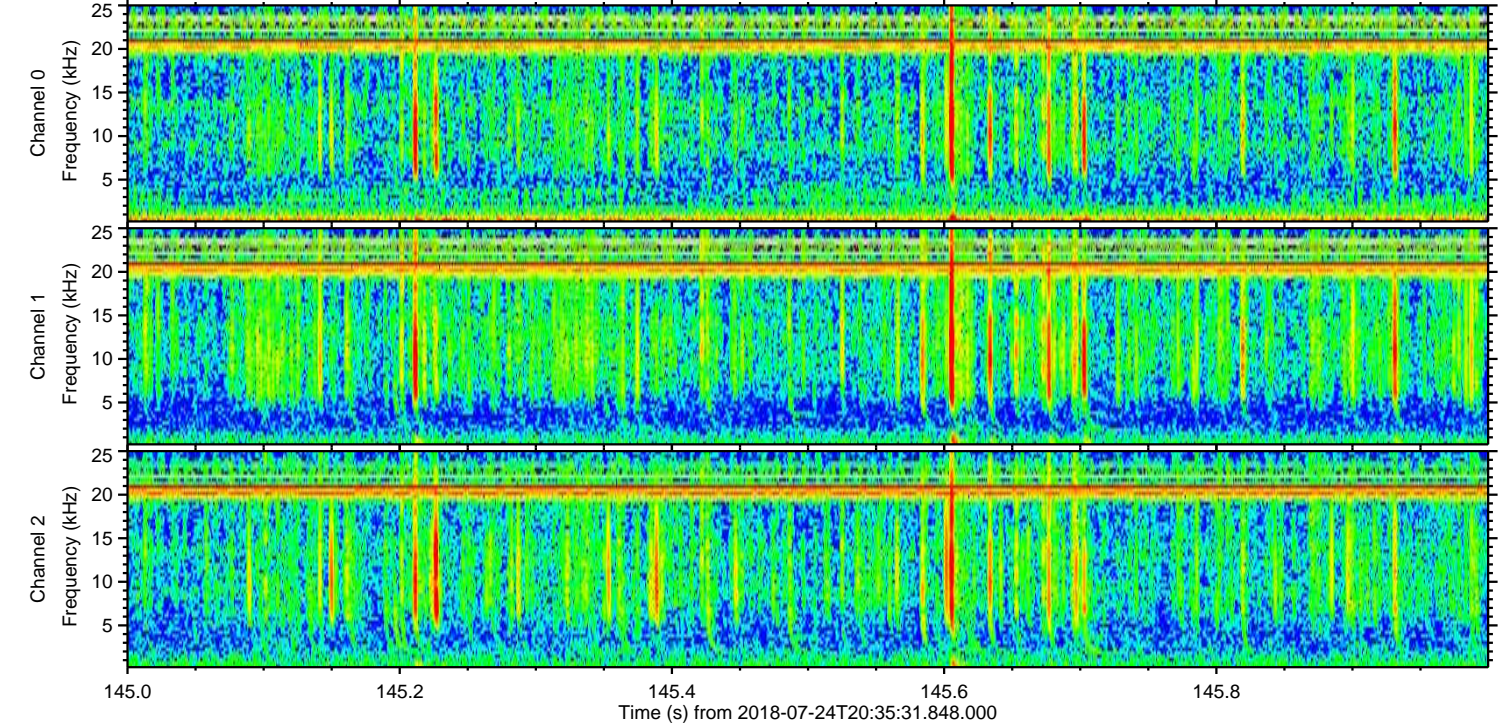
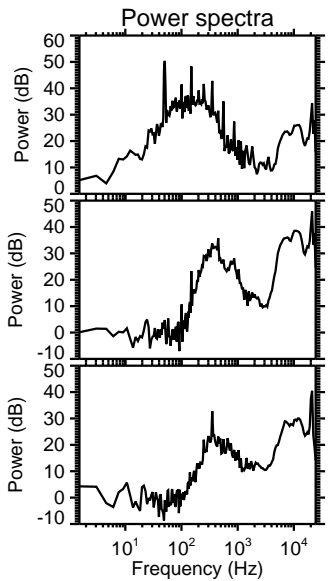
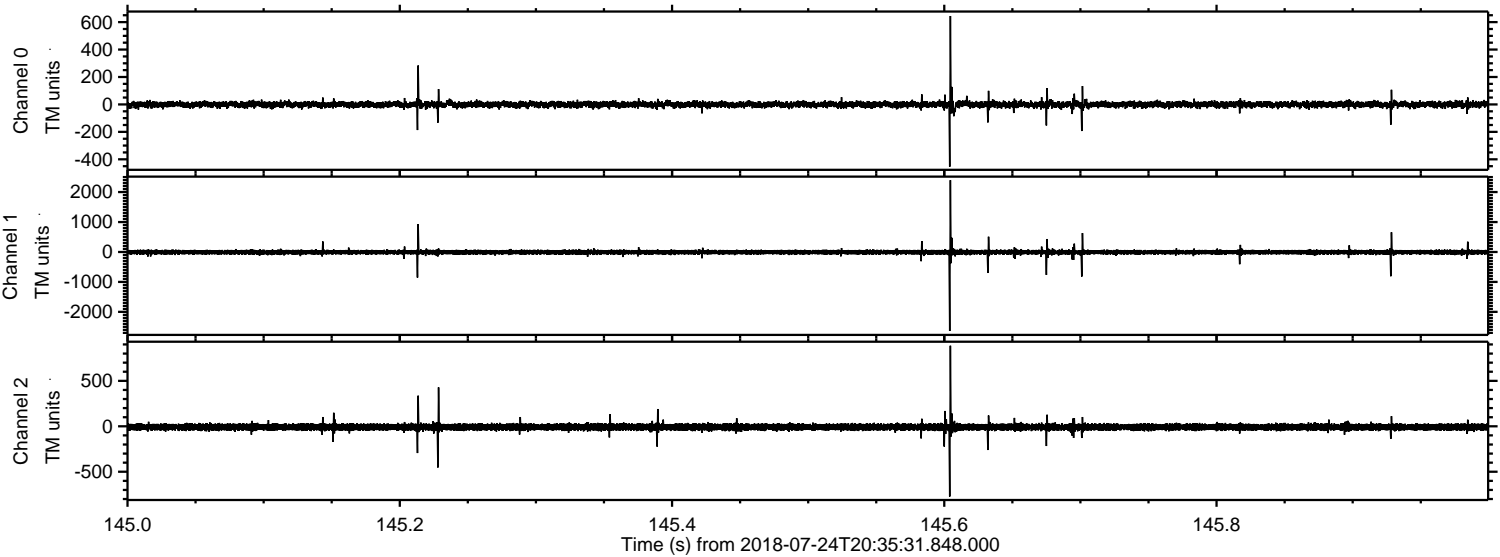

Processed Tue Jul 24 22:43:27 2018 by ELM ver.2012-10-06 from 001__elm20180724_203530__dat00.bin

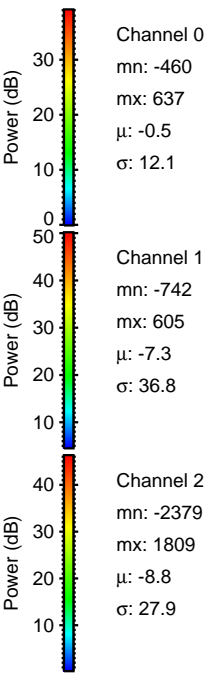
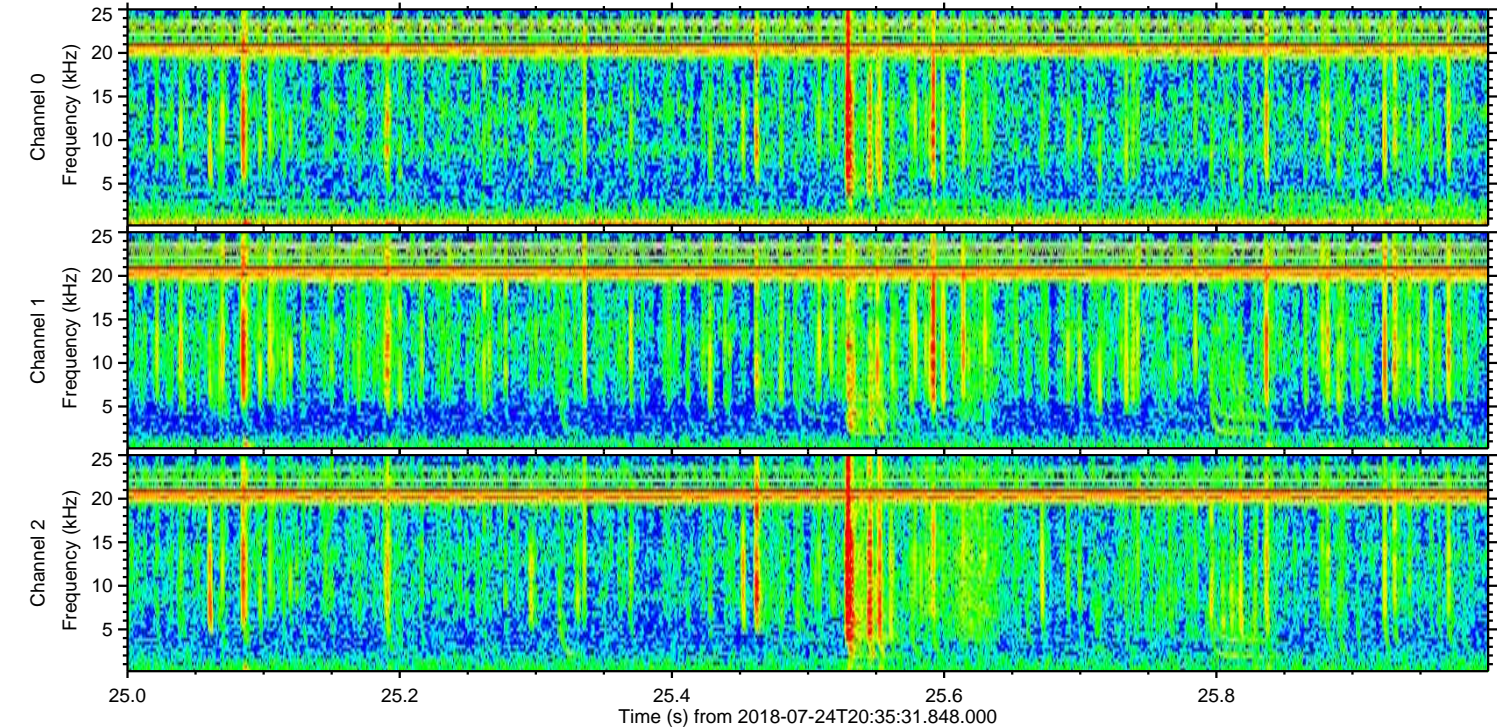
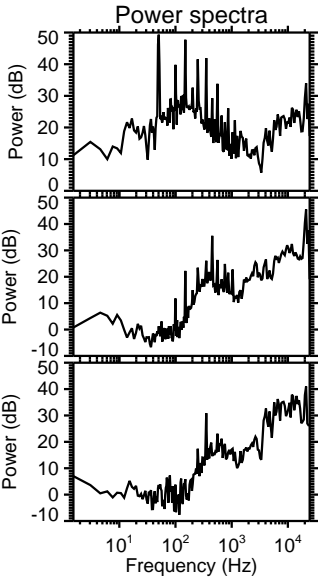
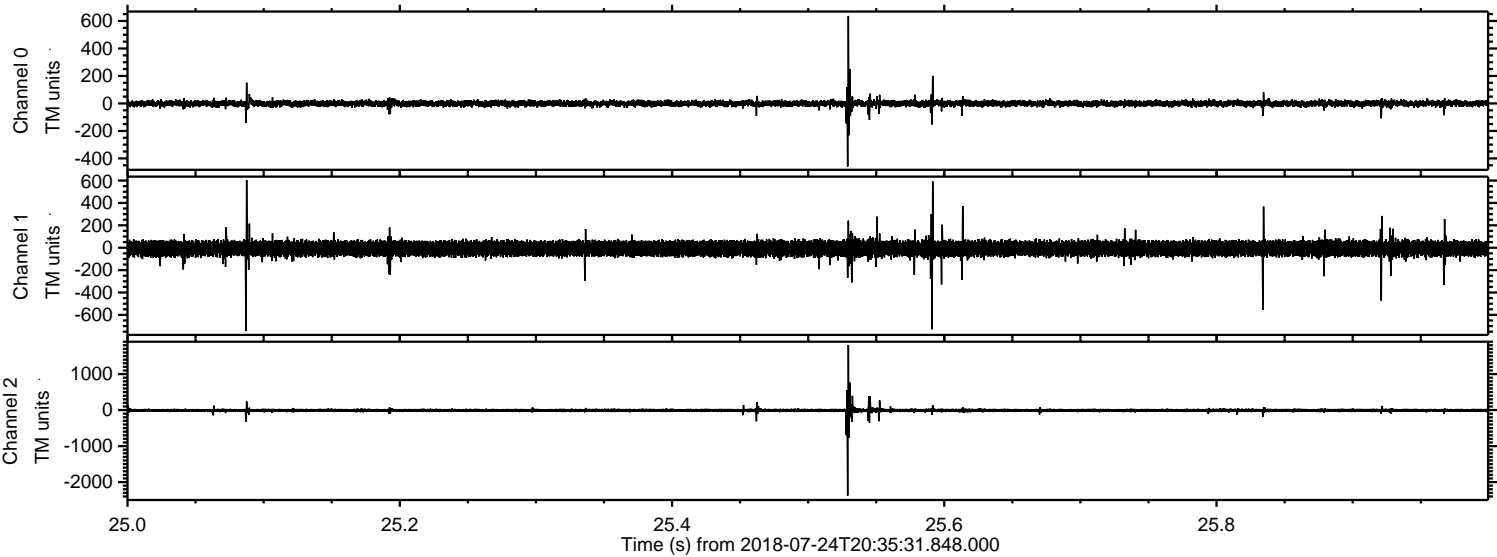

Processed Tue Jul 24 22:43:28 2018 by ELM ver.2012-10-06 from 001__elm20180724_203530__dat00.bin

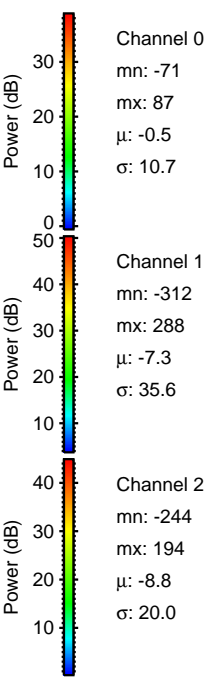
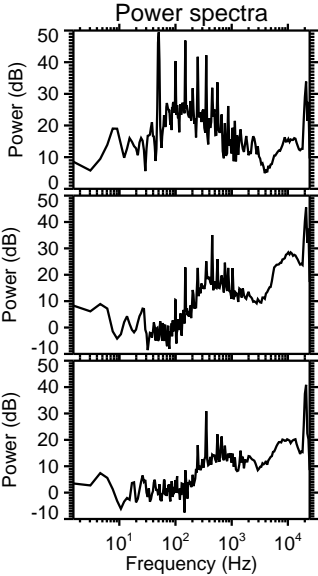
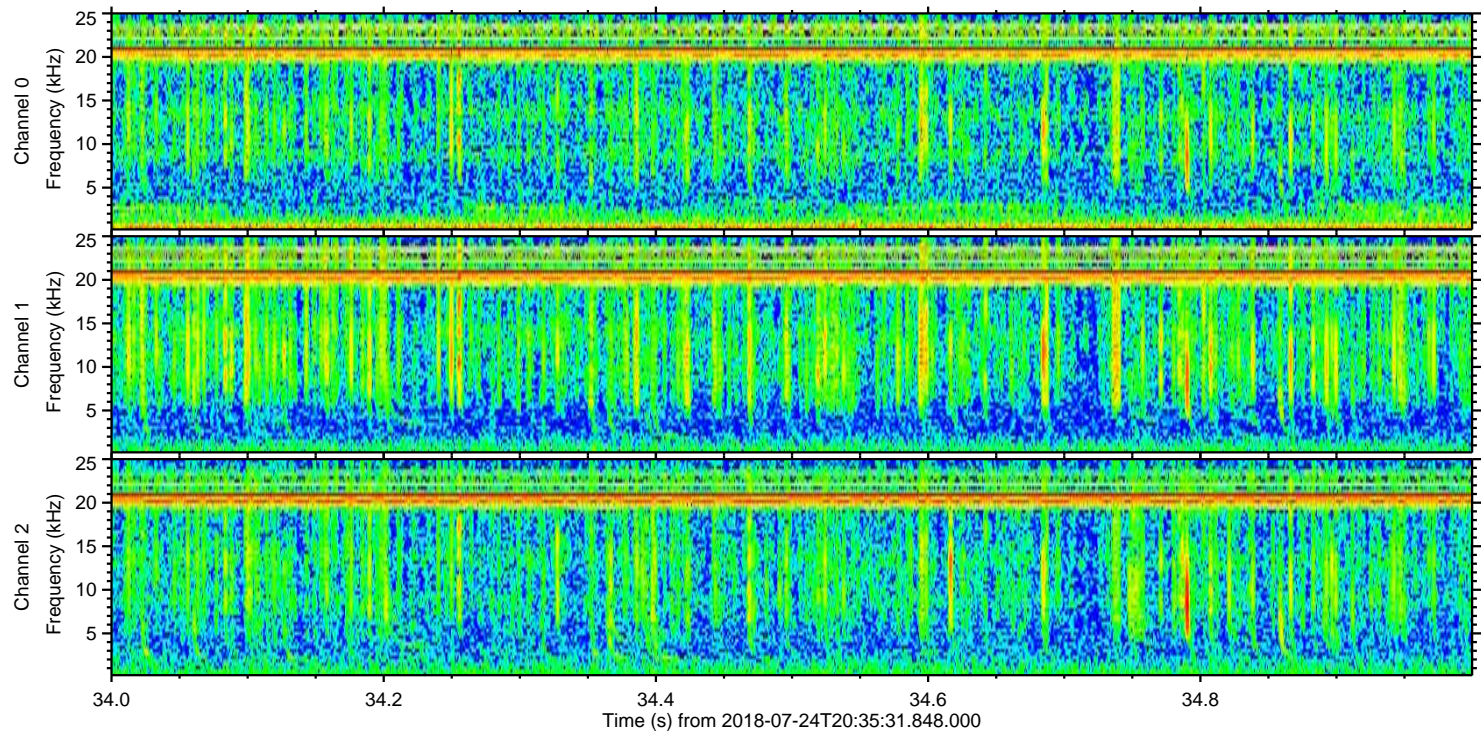
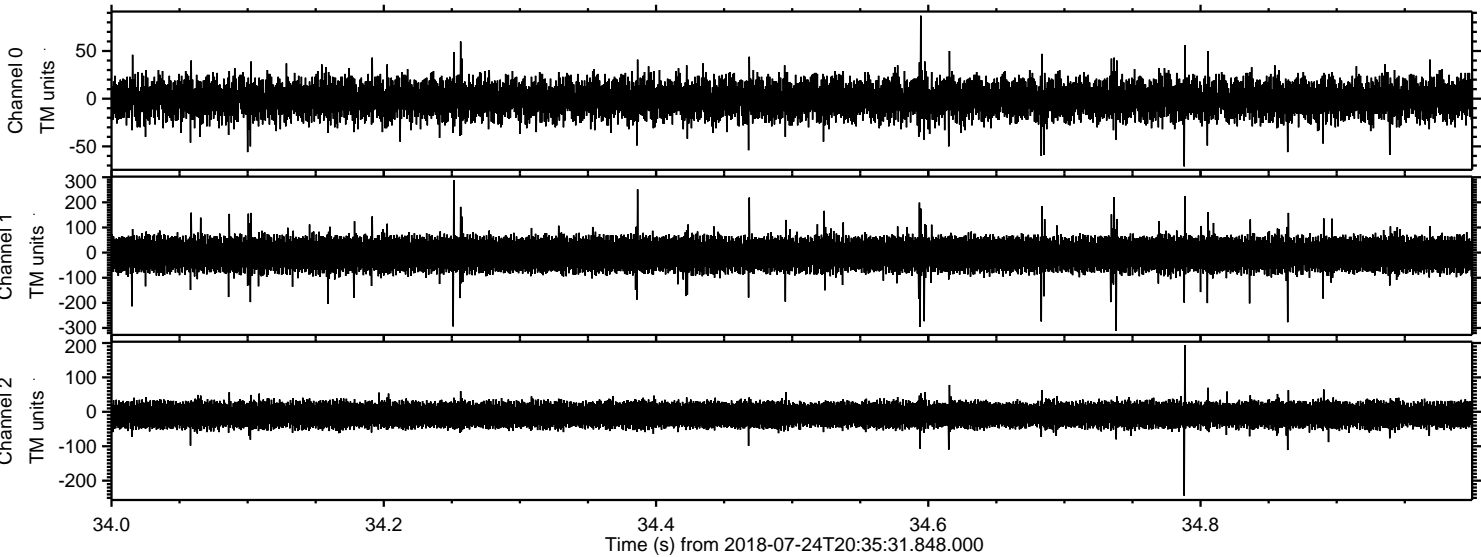

Channel 0
mn: -71
mx: 87
 μ : -0.5
 σ : 10.7

Channel 1
mn: -312
mx: 288
 μ : -7.3
 σ : 35.6

Channel 2
mn: -244
mx: 194
 μ : -8.8
 σ : 20.0