

ELMAVAN 3D WAVEFORMS (Measured data sampled at 50 kHz) 51000 packets of 144 samples from 2018-07-24T16:50:22.781.999.

Processed Tue Jul 24 18:58:46 2018 by ELM ver.2012-10-06 from 001__elm20180724_165021__dat00.bin

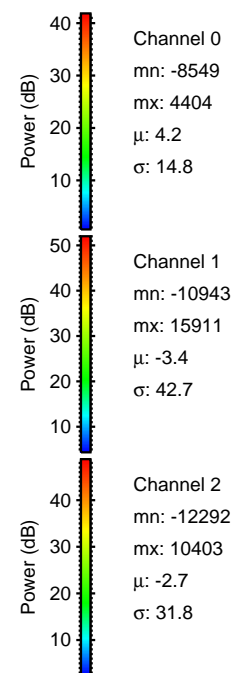

Processed Tue Jul 24 18:58:52 2018 by ELM ver.2012-10-06 from 001__elm20180724_165021__dat00.bin

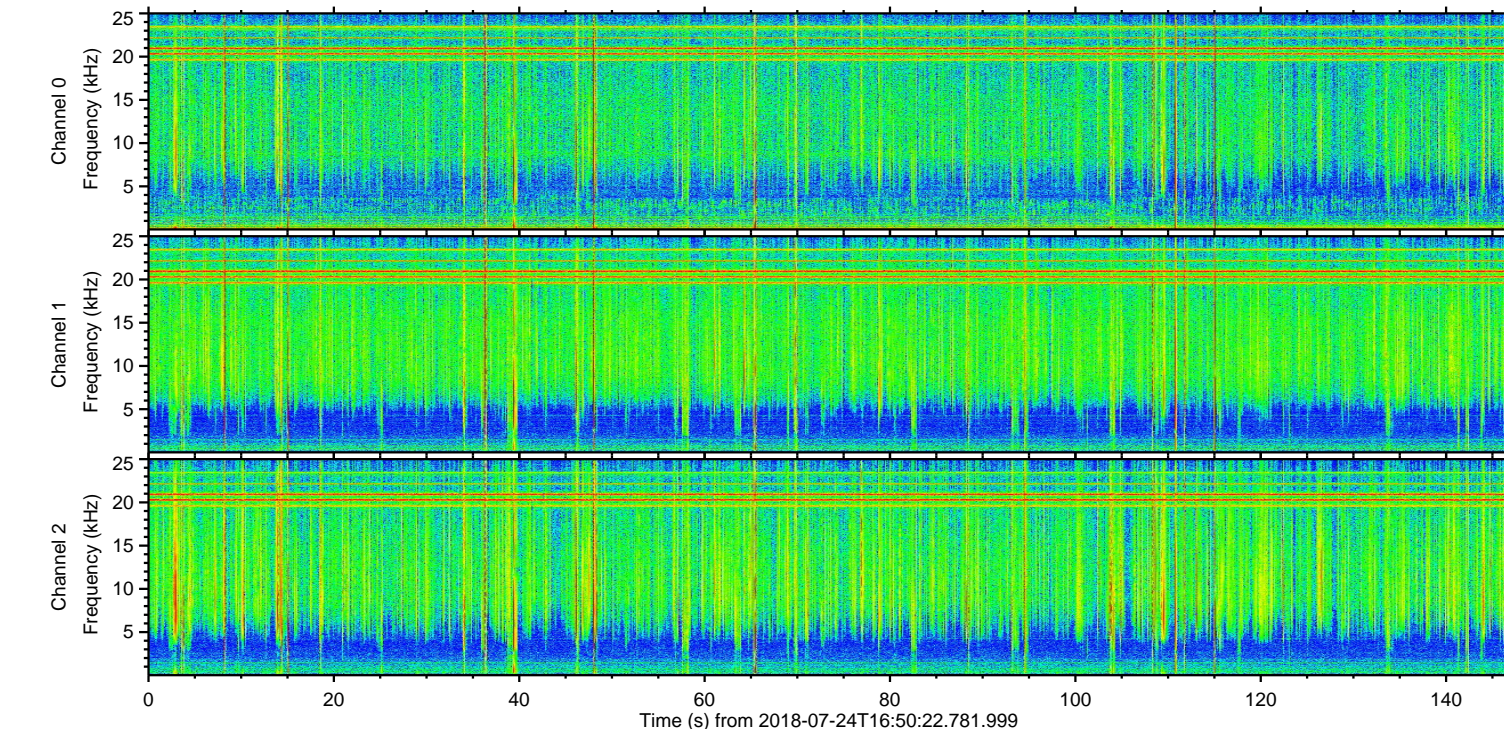
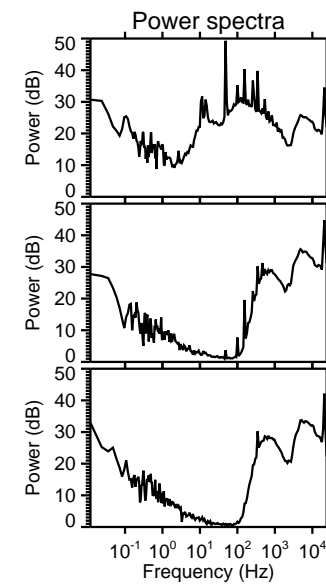
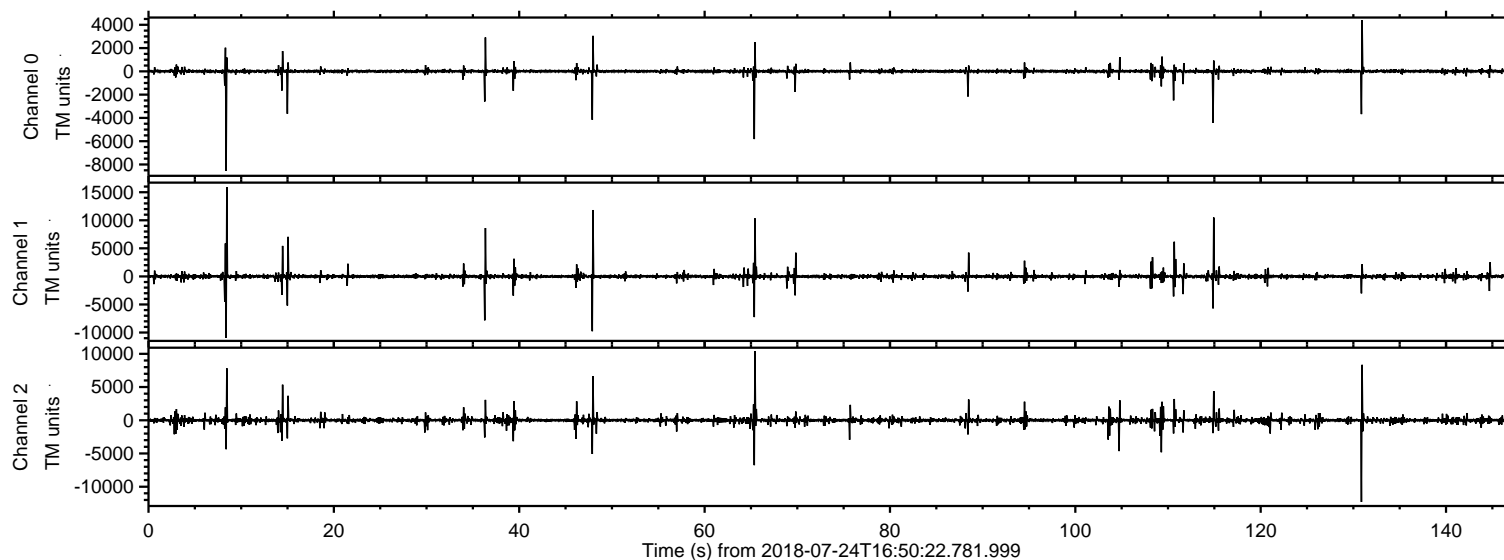
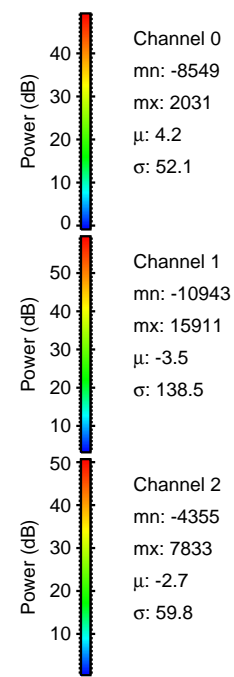
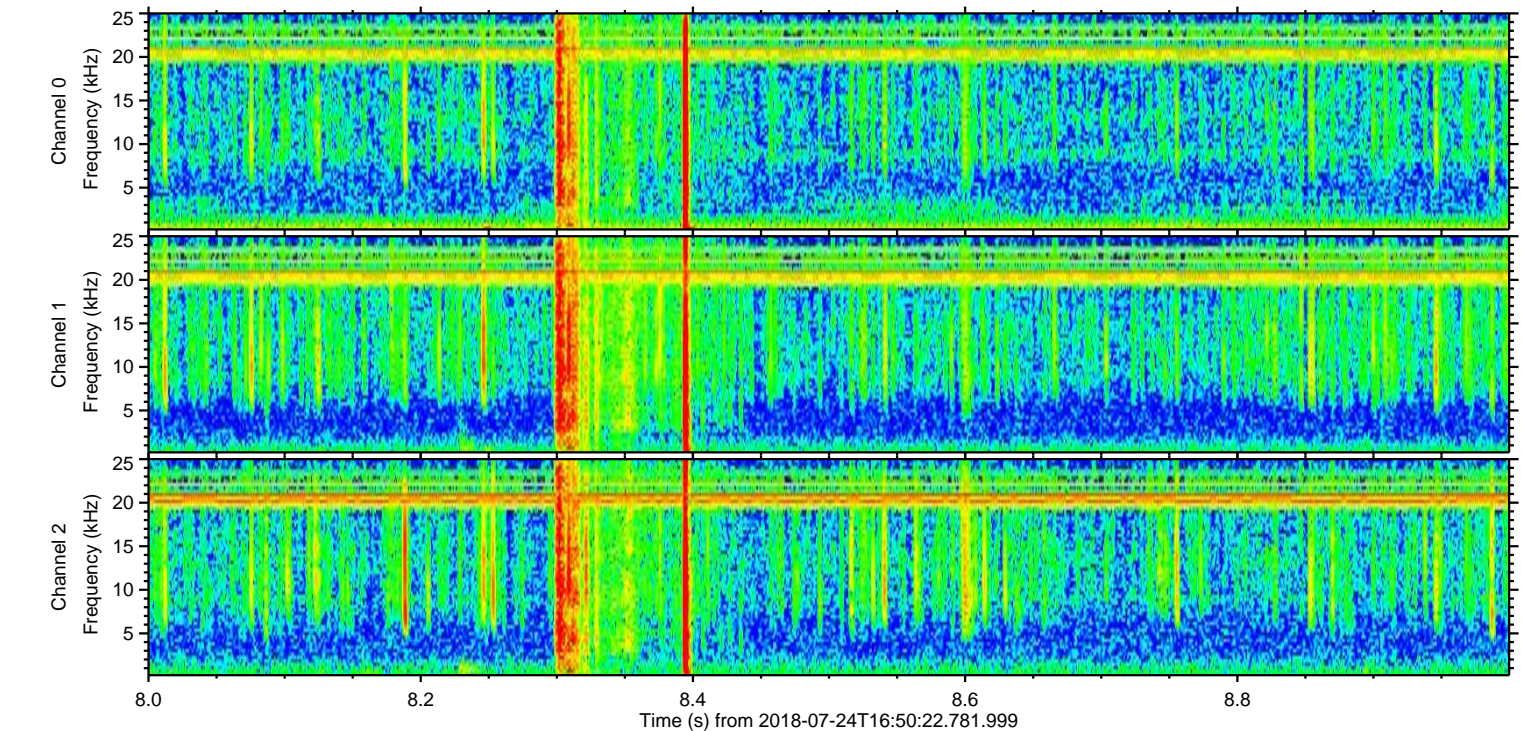
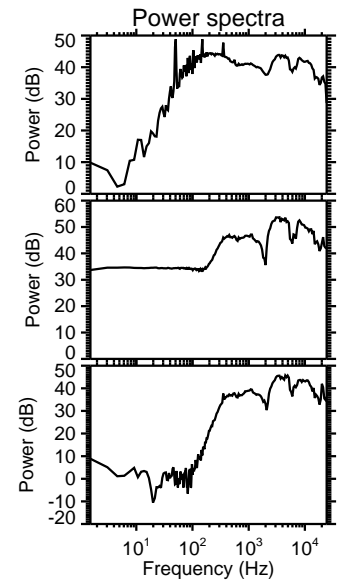
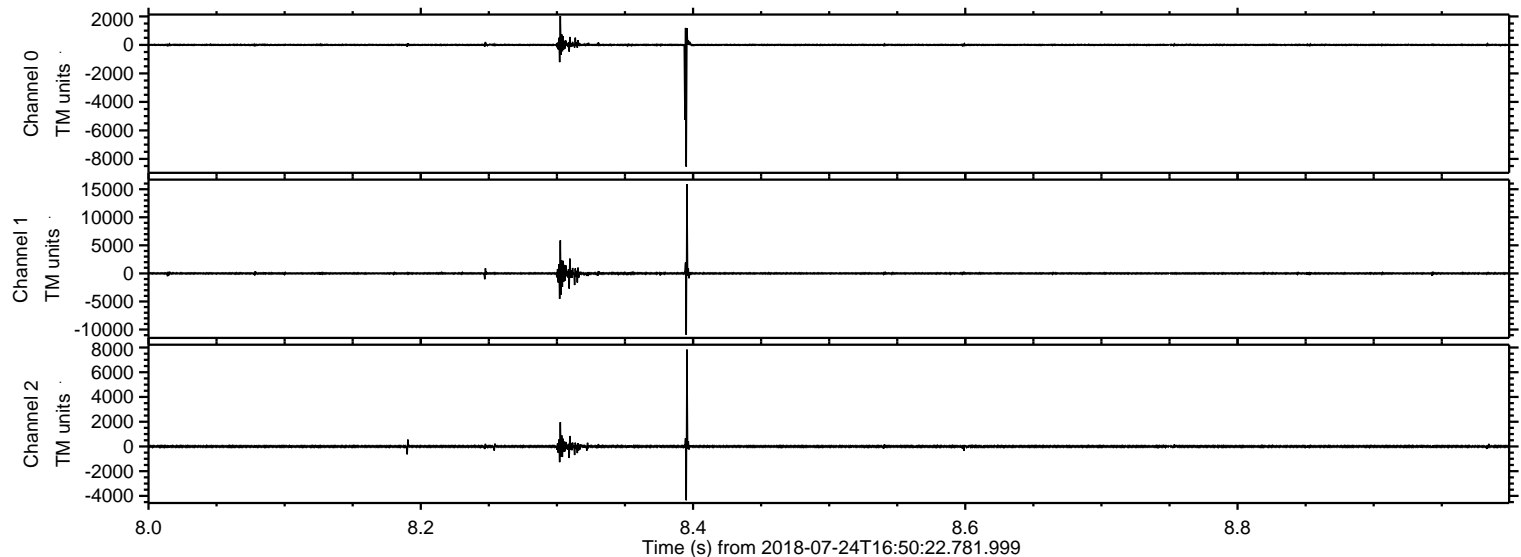

ELMAVAN 3D WAVEFORMS (Measured data sampled at 50 kHz) 51000 packets of 144 samples from 2018-07-24T16:50:22.781.999. Part 131/147

Processed Tue Jul 24 18:58:53 2018 by ELM ver.2012-10-06 from 001__elm20180724_165021__dat00.bin

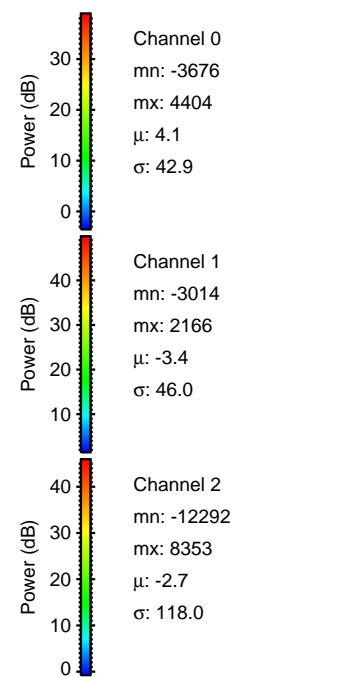
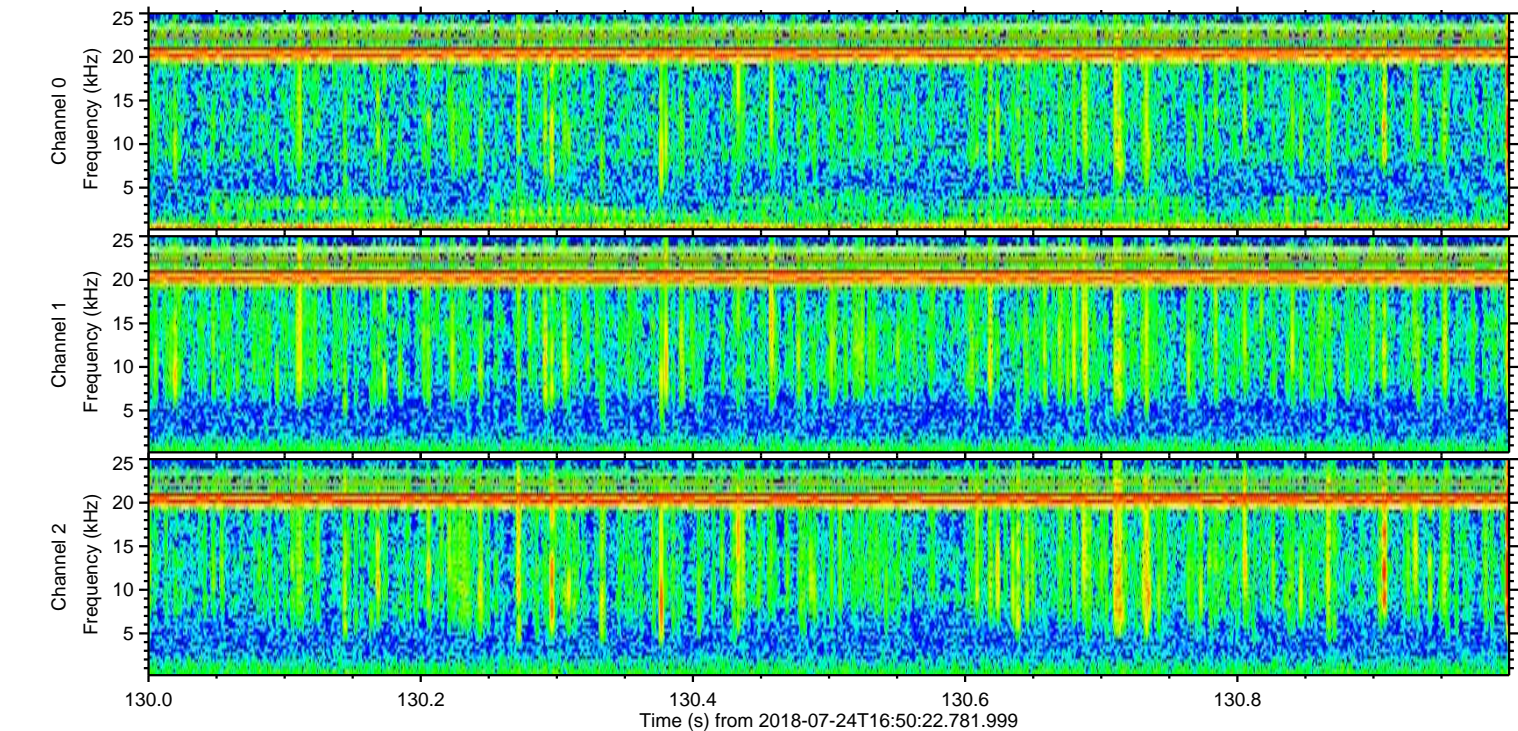
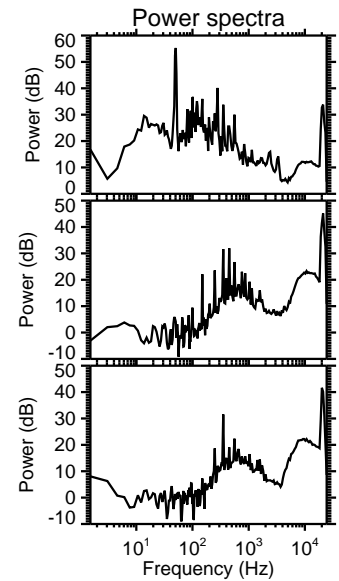
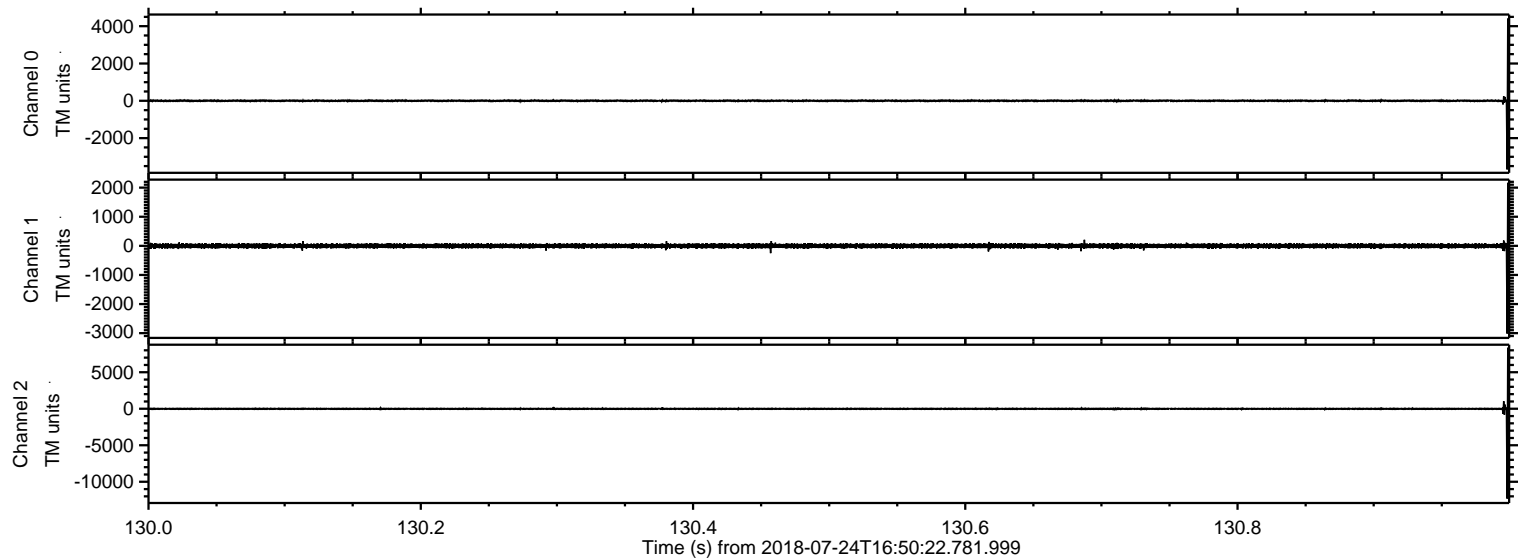

Processed Tue Jul 24 18:58:54 2018 by ELM ver.2012-10-06 from 001__elm20180724_165021__dat00.bin

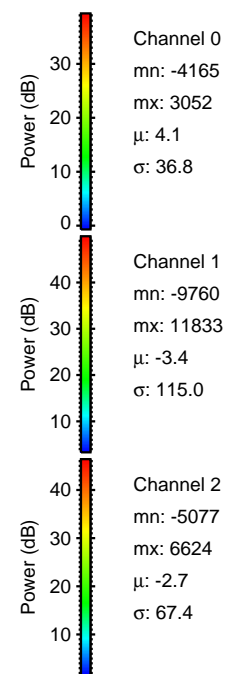
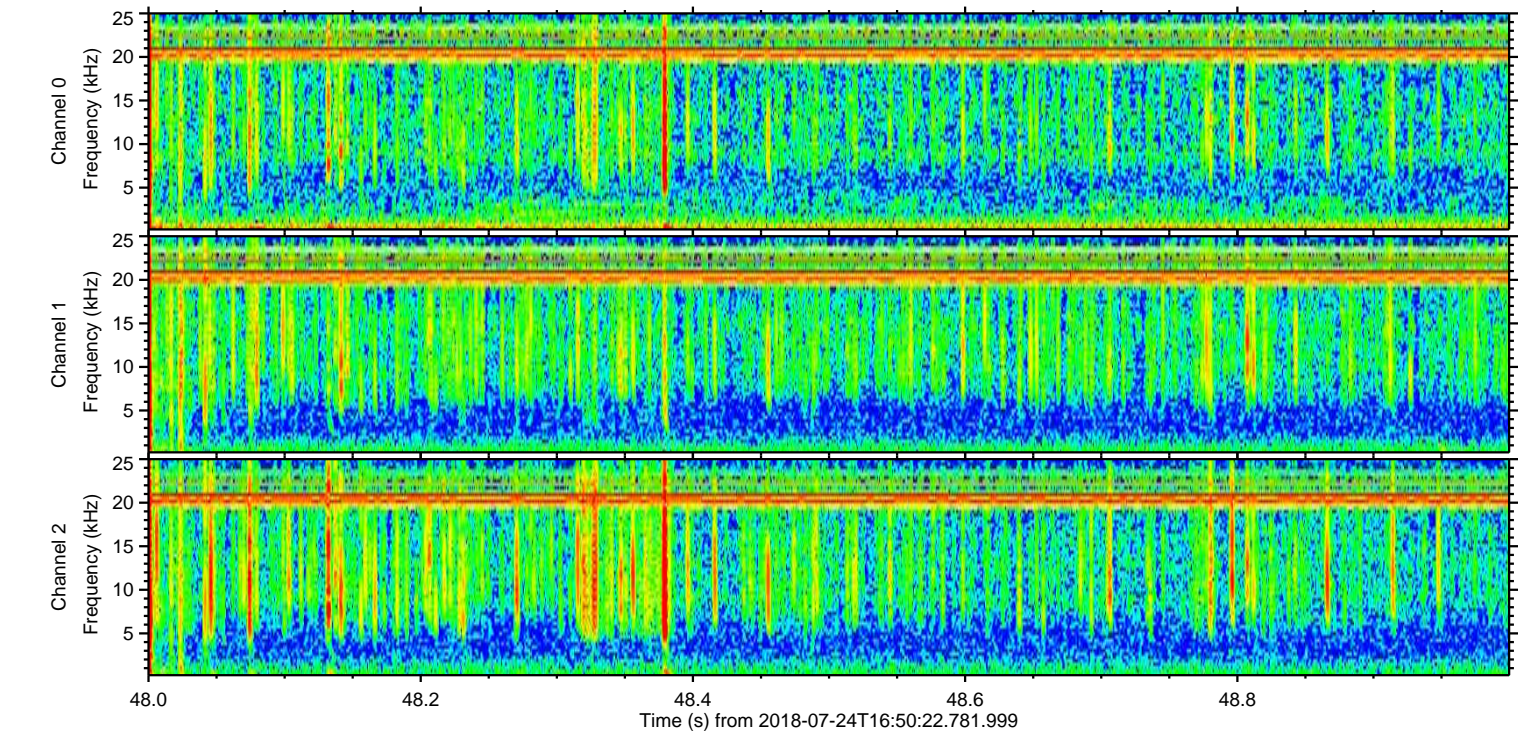
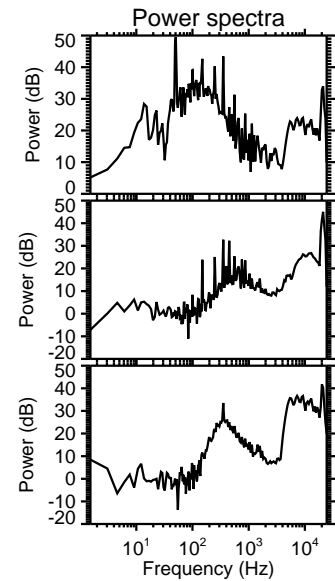
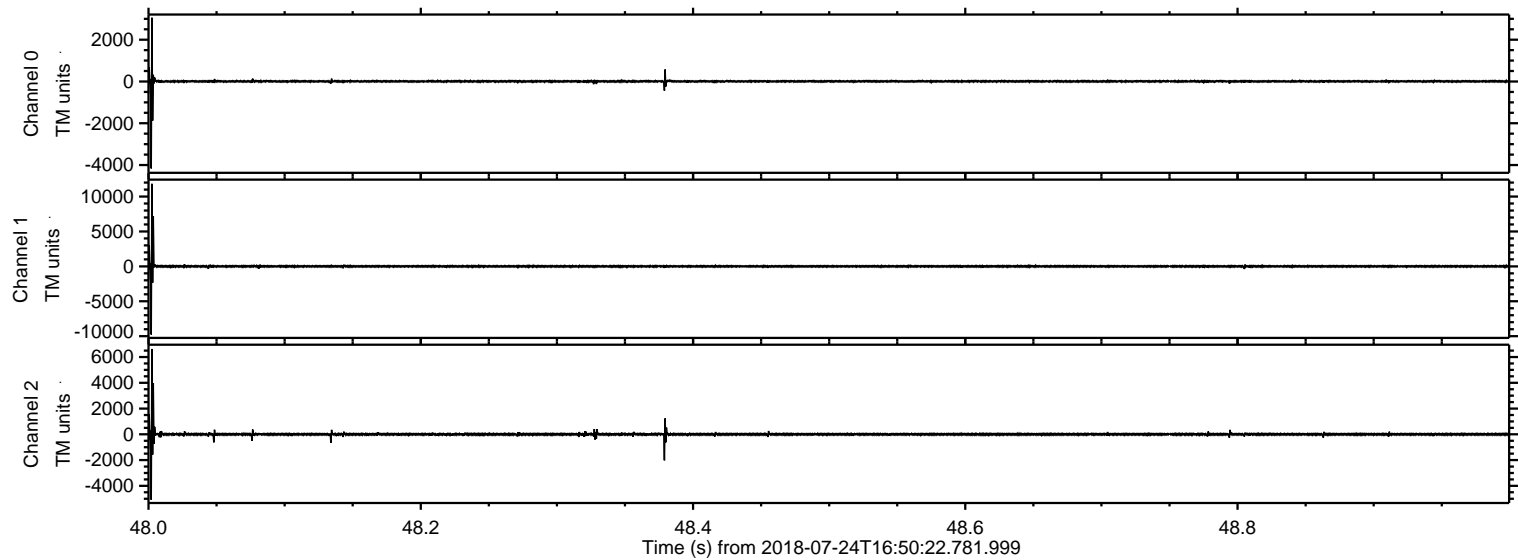

ELMAVAN 3D WAVEFORMS (Measured data sampled at 50 kHz) 51000 packets of 144 samples from 2018-07-24T16:50:22.781.999. Part 115/147

Processed Tue Jul 24 18:58:54 2018 by ELM ver.2012-10-06 from 001__elm20180724_165021__dat00.bin

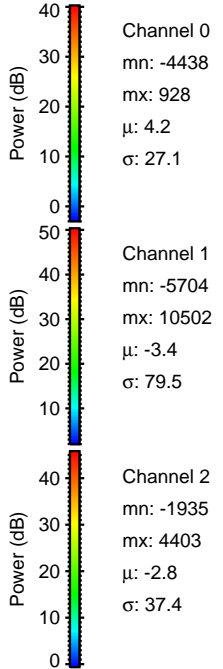
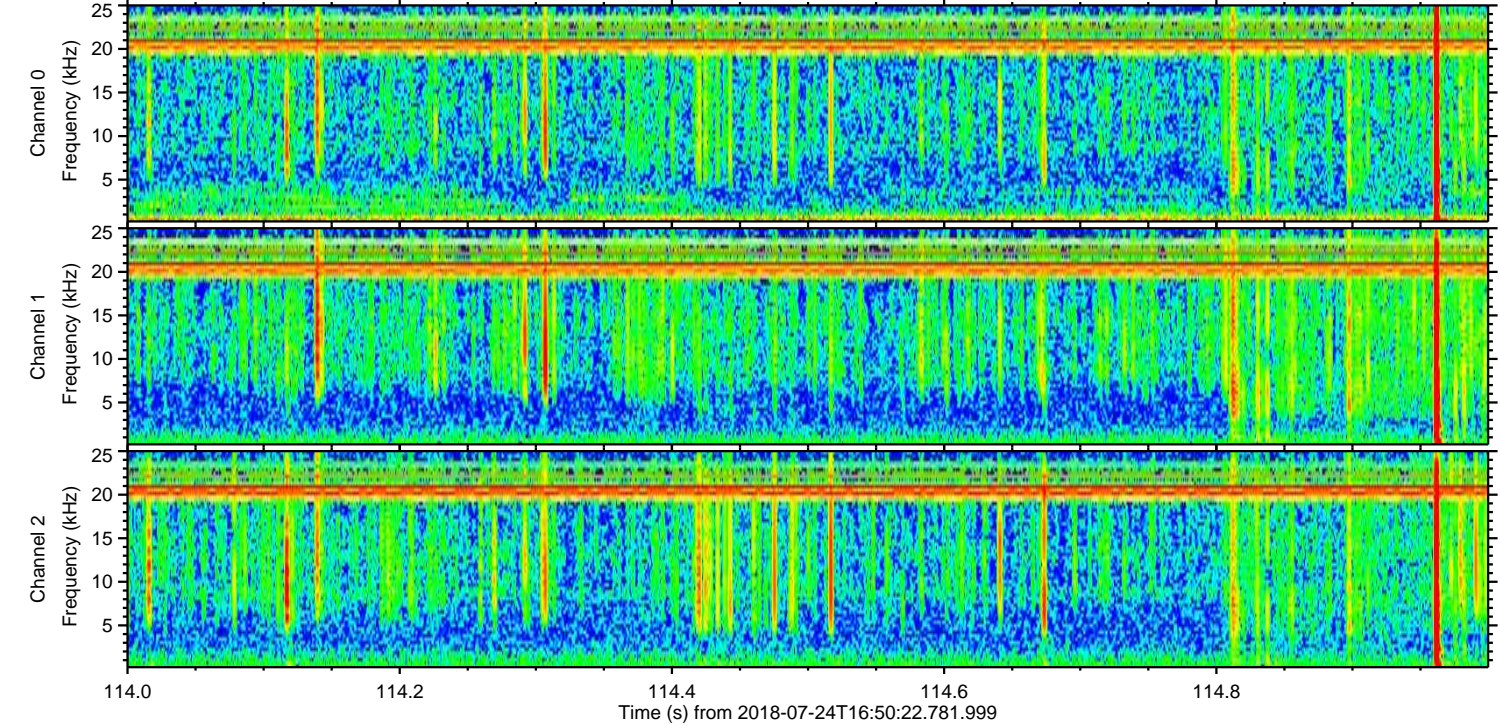
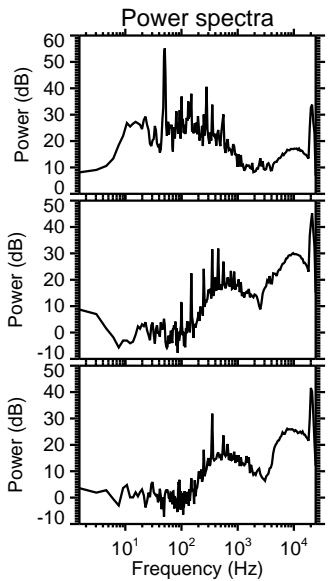
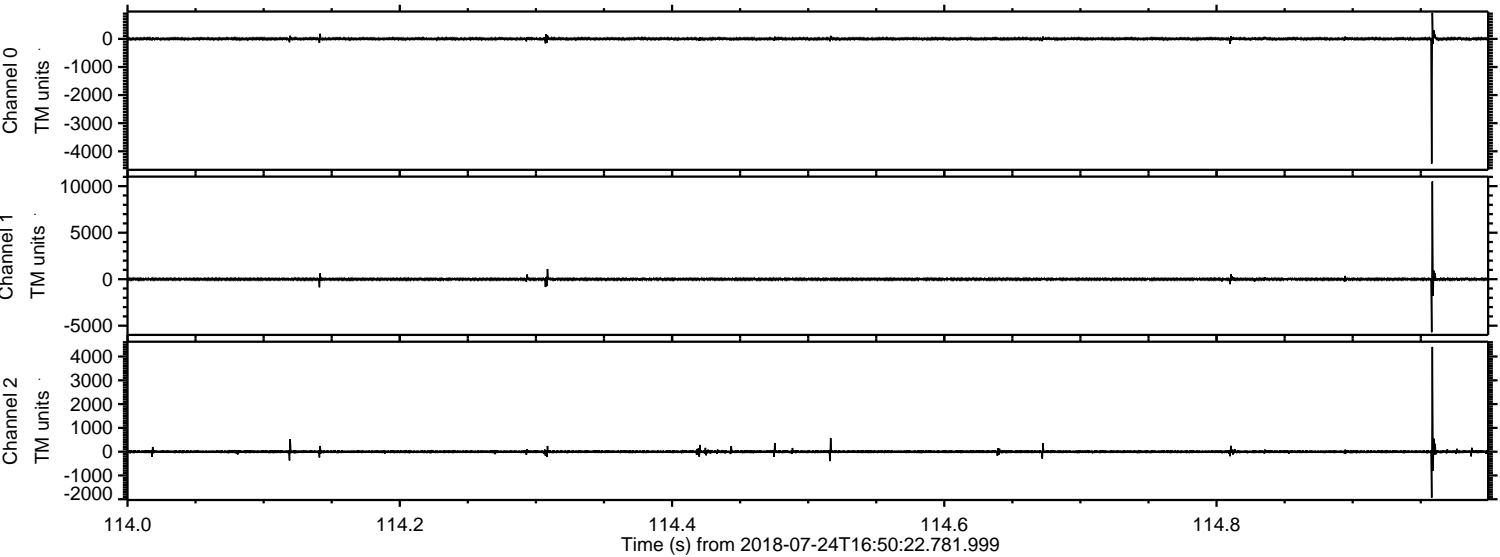

Processed Tue Jul 24 18:58:55 2018 by ELM ver.2012-10-06 from 001__elm20180724_165021__dat00.bin

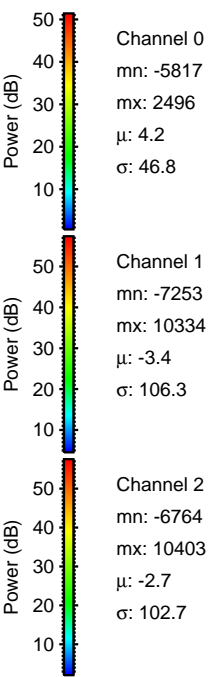
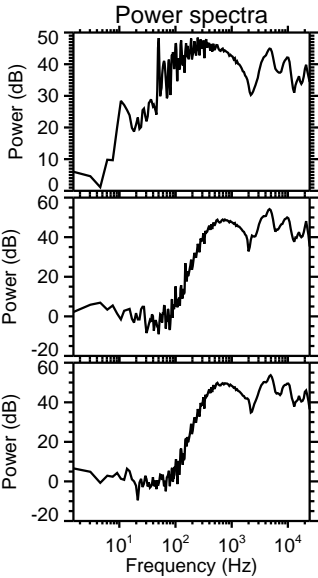
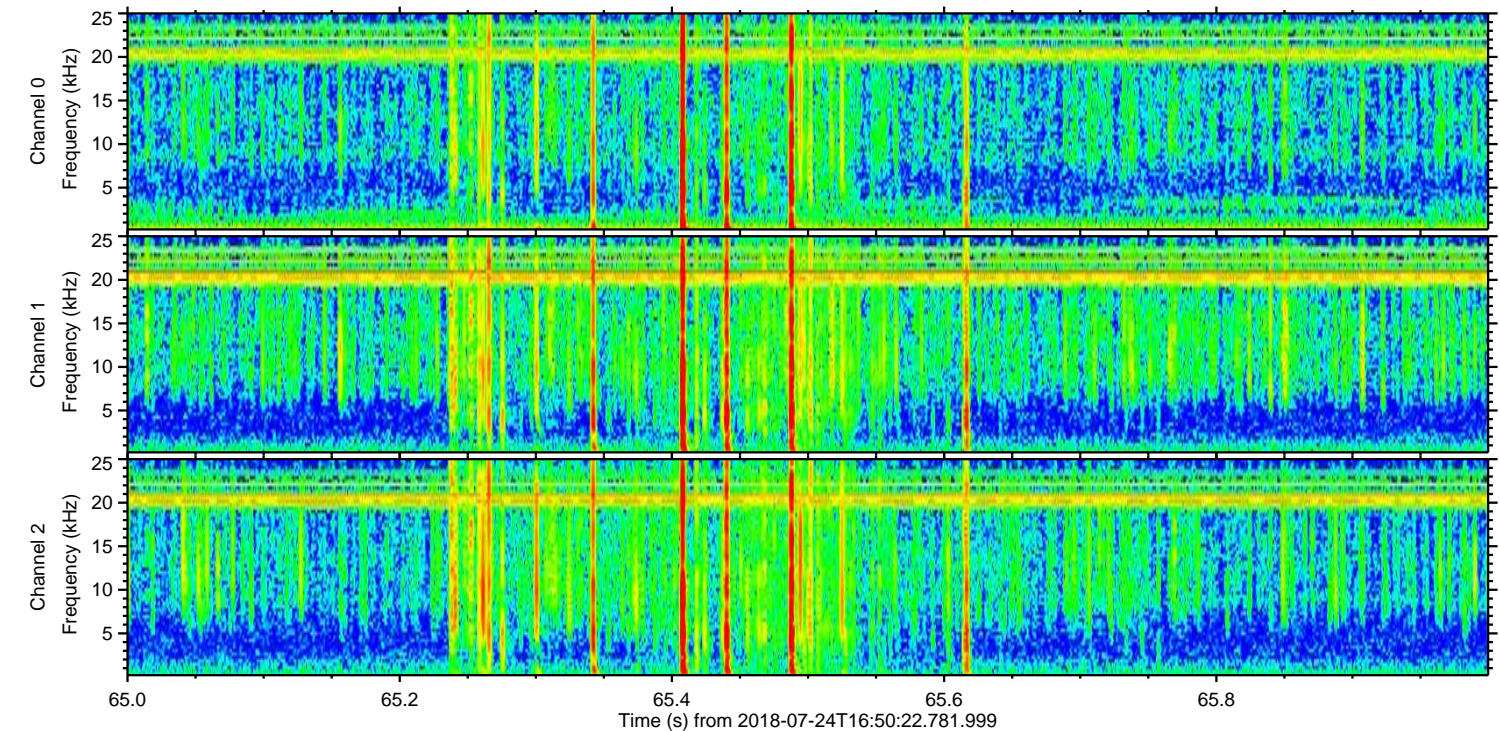
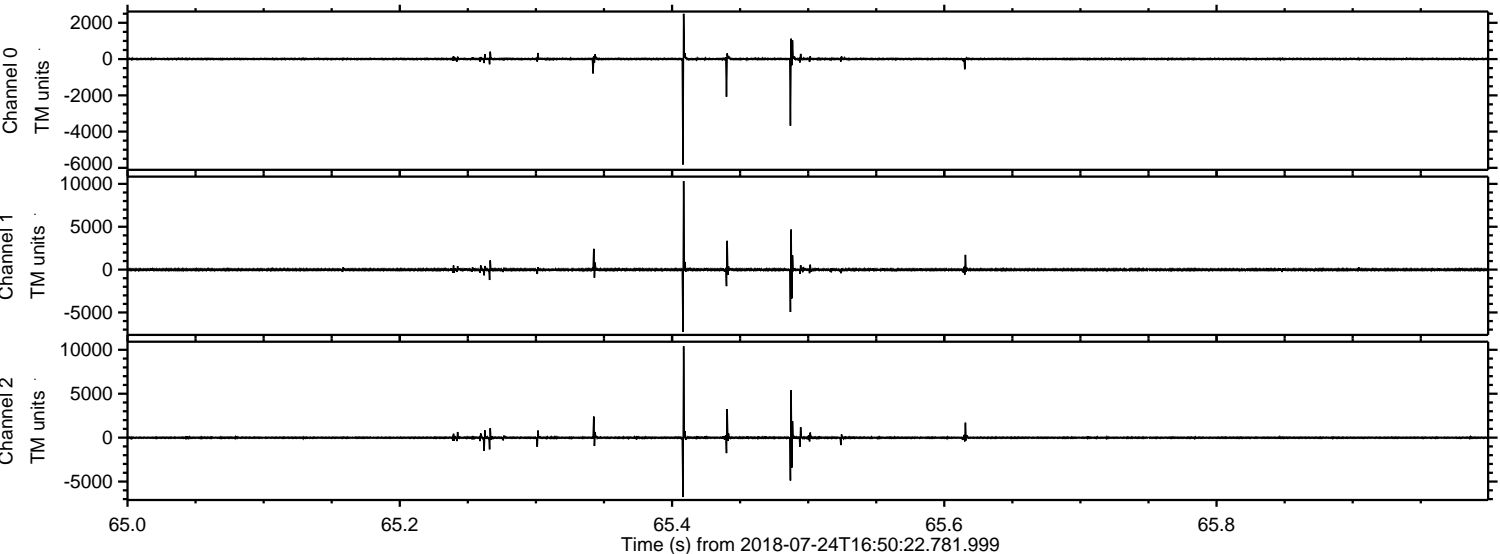

Processed Tue Jul 24 18:58:55 2018 by ELM ver.2012-10-06 from 001__elm20180724_165021__dat00.bin

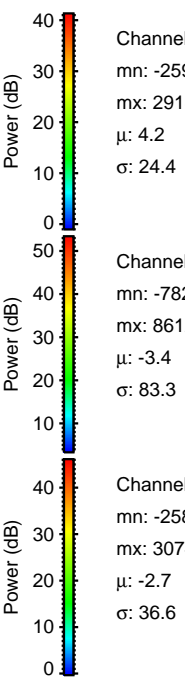
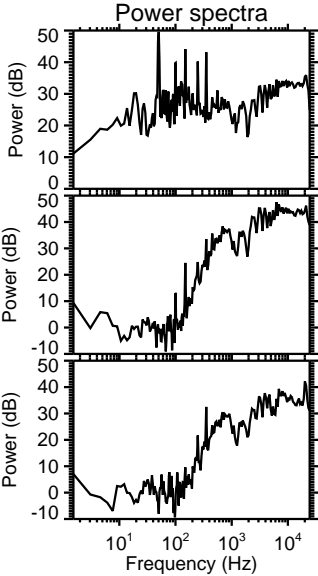
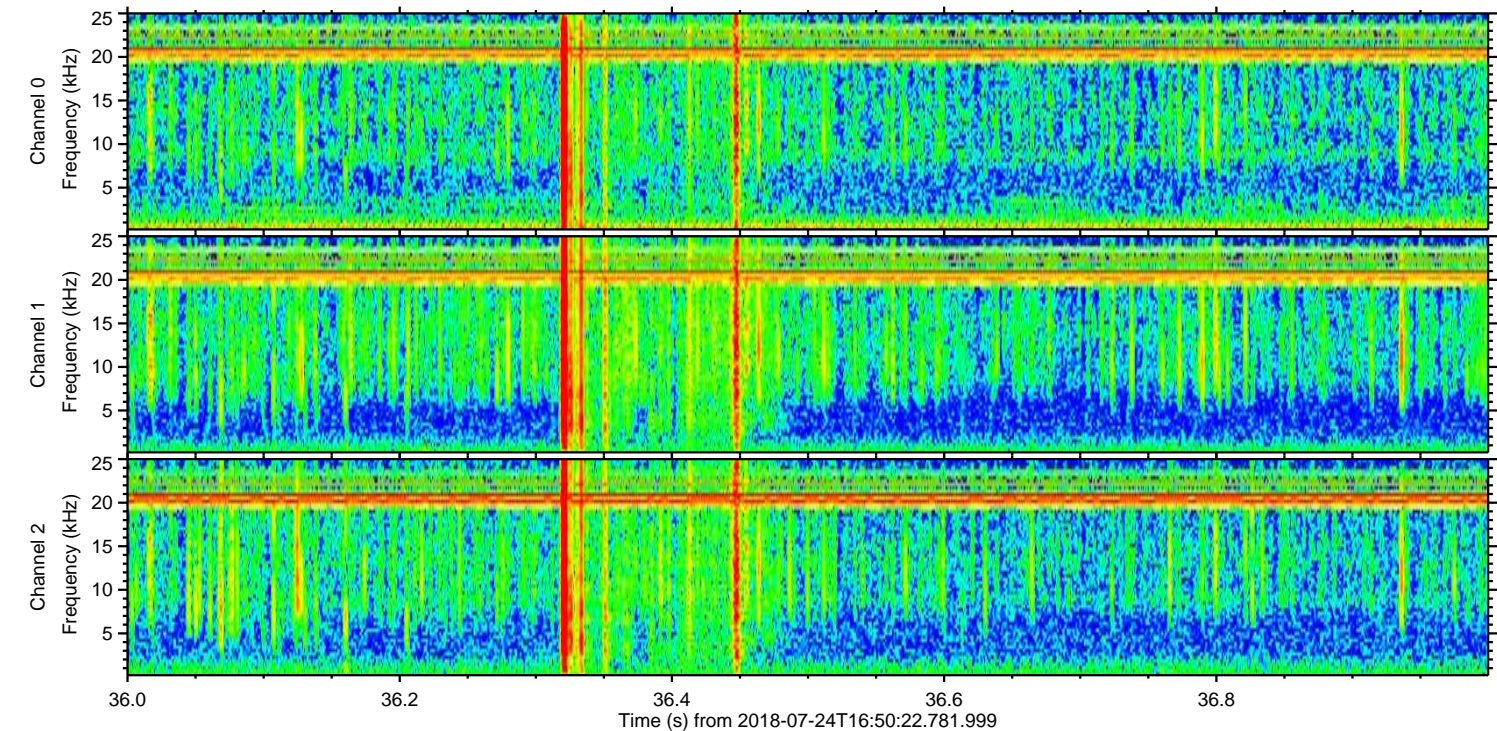
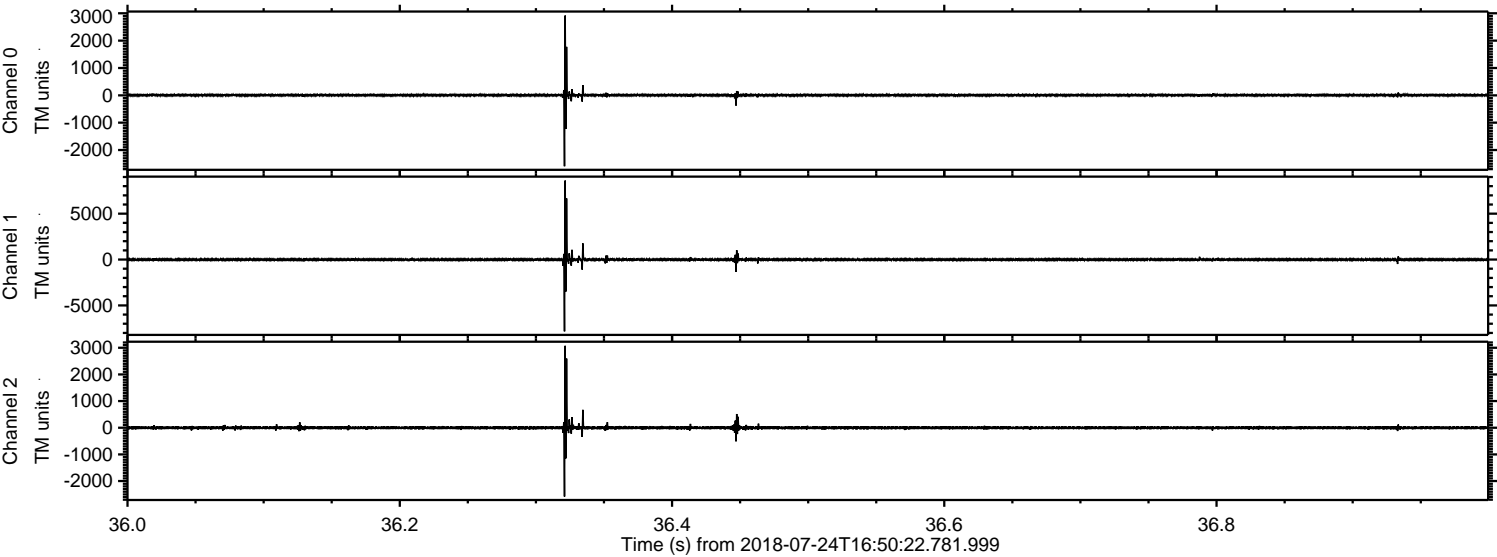

Processed Tue Jul 24 18:58:56 2018 by ELM ver.2012-10-06 from 001__elm20180724_165021__dat00.bin

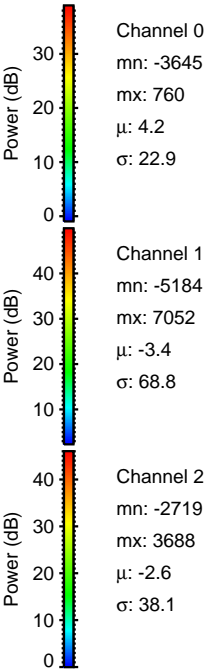
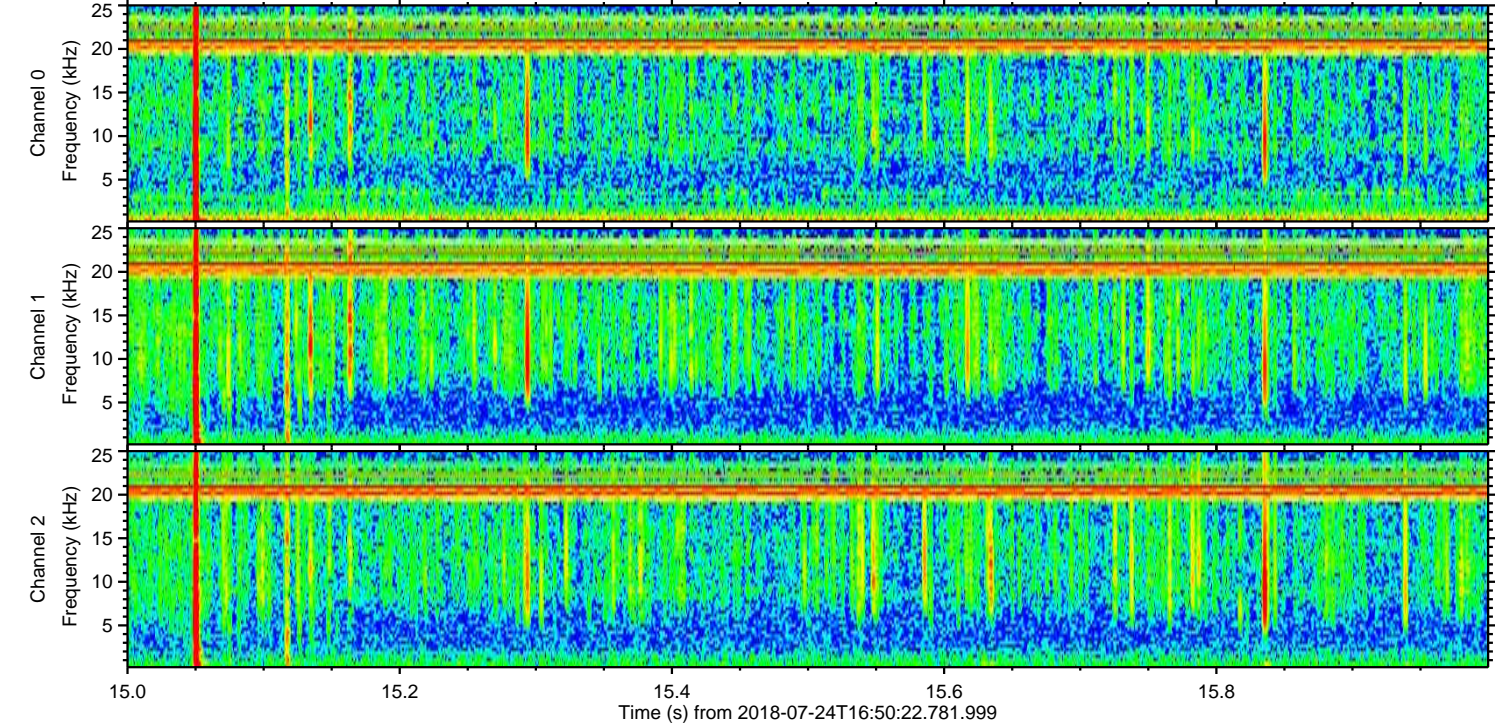
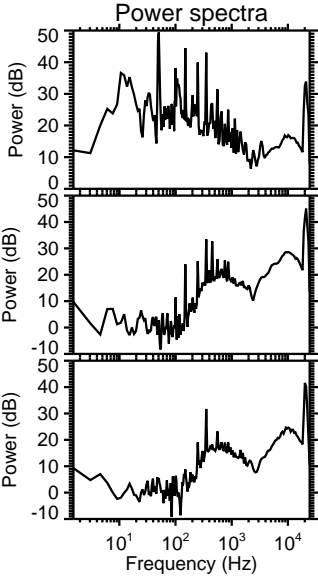
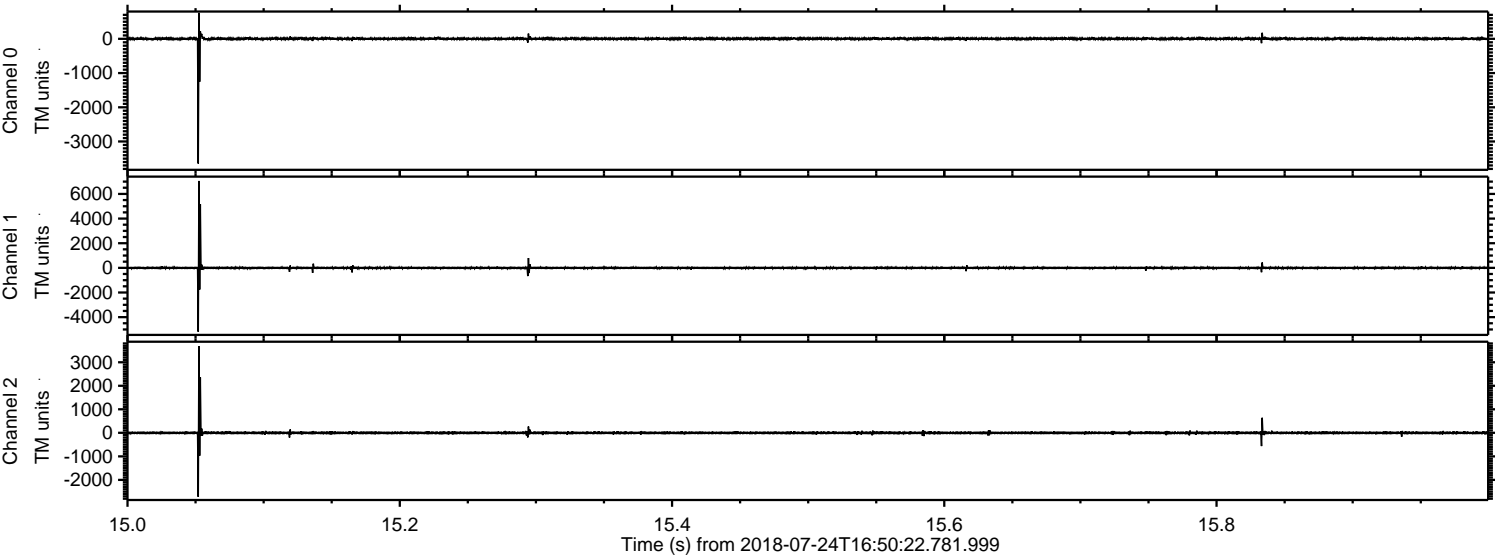

ELMAVAN 3D WAVEFORMS (Measured data sampled at 50 kHz) 51000 packets of 144 samples from 2018-07-24T16:50:22.781.999. Part 111/147

Processed Tue Jul 24 18:58:57 2018 by ELM ver.2012-10-06 from 001__elm20180724_165021__dat00.bin

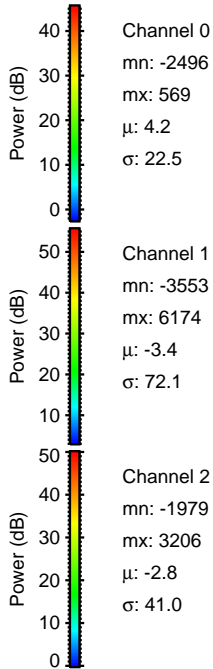
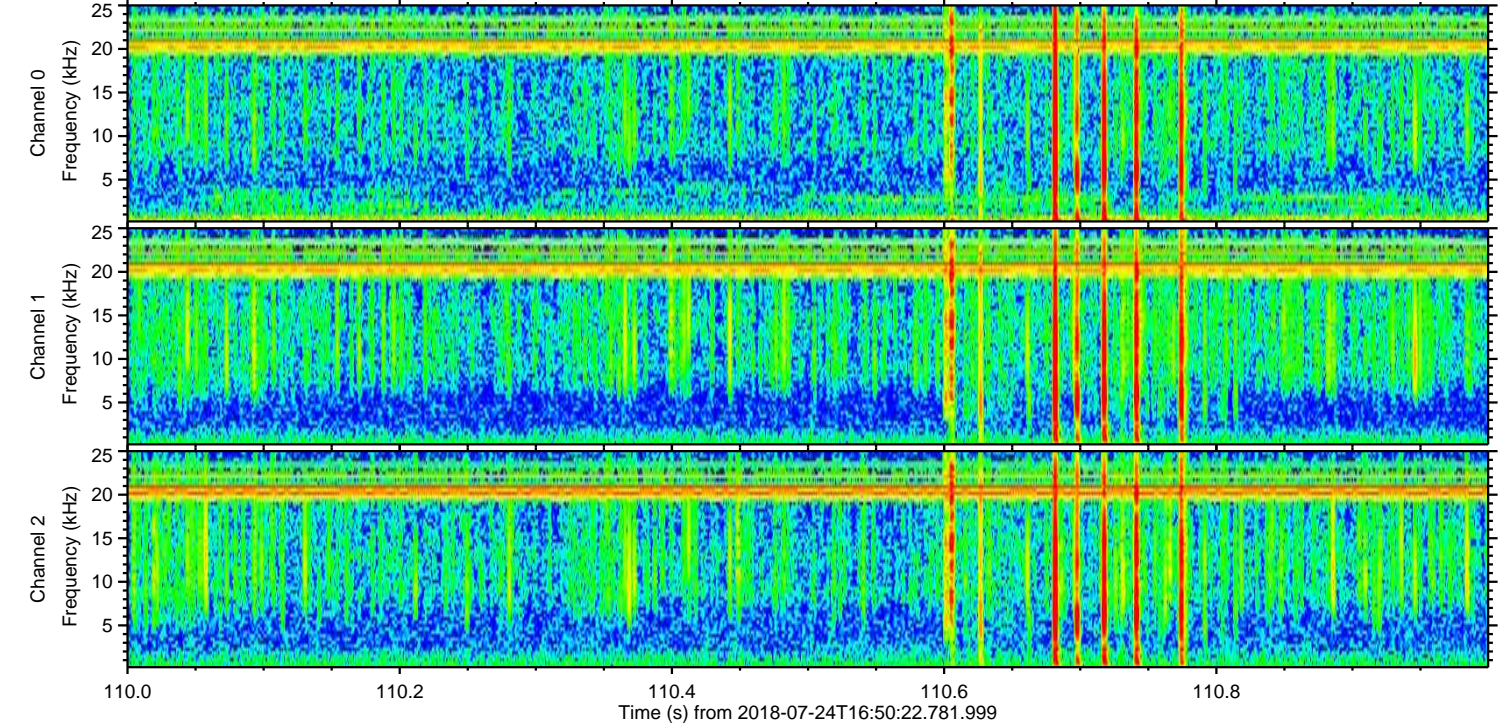
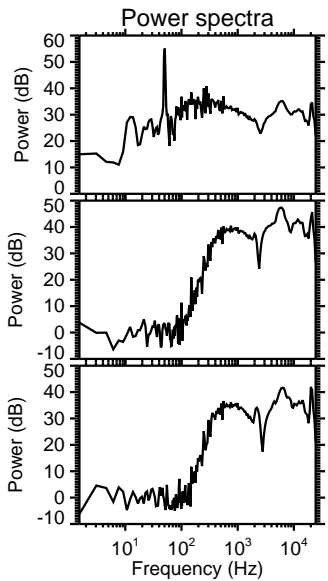
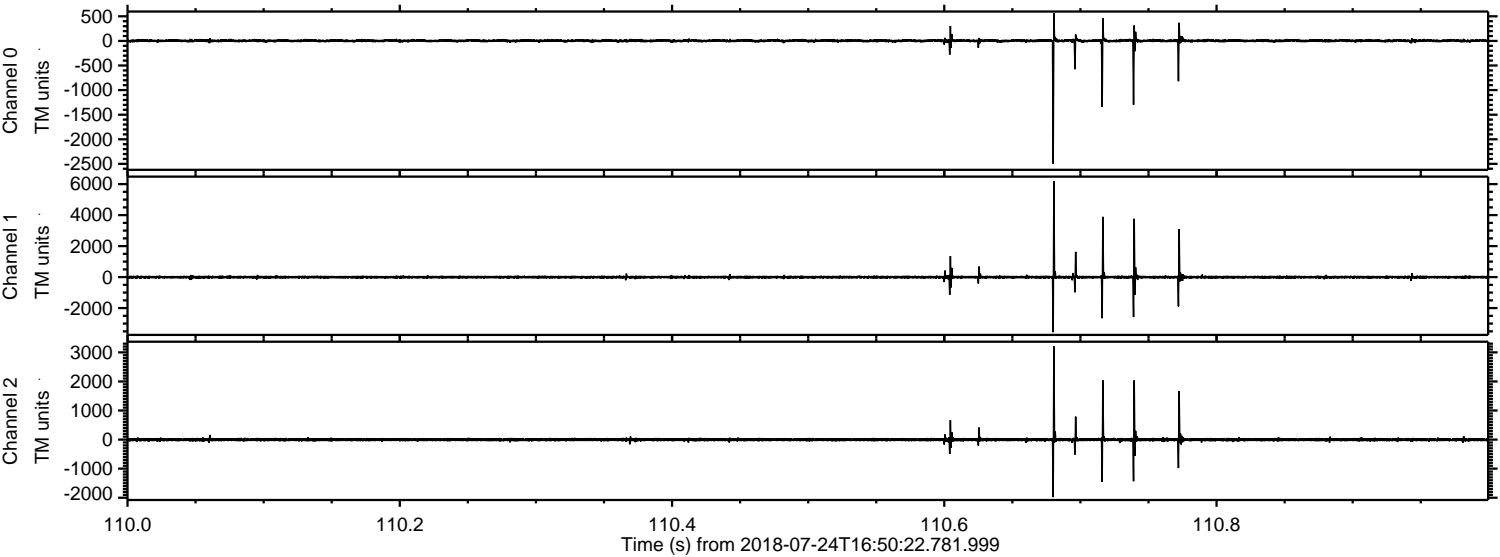

Channel 0
mn: -2496
mx: 569
 μ : 4.2
 σ : 22.5

Channel 1
mn: -3553
mx: 6174
 μ : -3.4
 σ : 72.1

Channel 2
mn: -1979
mx: 3206
 μ : -2.8
 σ : 41.0

Processed Tue Jul 24 18:58:57 2018 by ELM ver.2012-10-06 from 001__elm20180724_165021__dat00.bin

