

ELMAVAN 3D WAVEFORMS (Measured data sampled at 50 kHz) 51000 packets of 144 samples from 2018-07-24T14:55:18.154.999.

Processed Tue Jul 24 17:03:10 2018 by ELM ver.2012-10-06 from 001__elm20180724_145517__dat00.bin

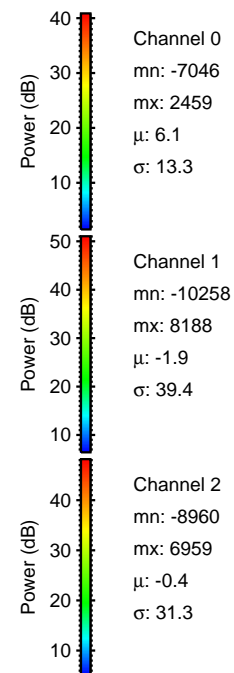

Processed Tue Jul 24 17:03:16 2018 by ELM ver.2012-10-06 from 001__elm20180724_145517__dat00.bin

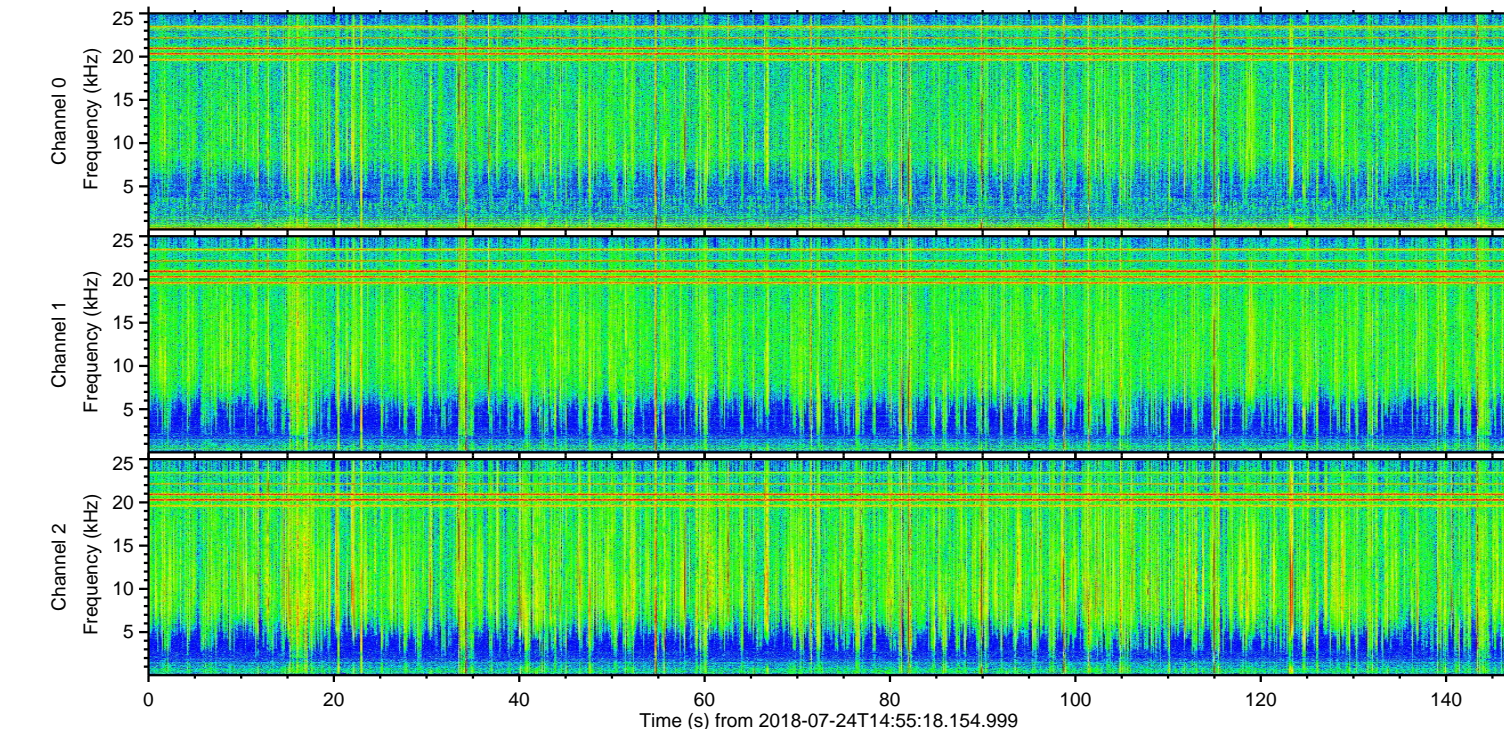
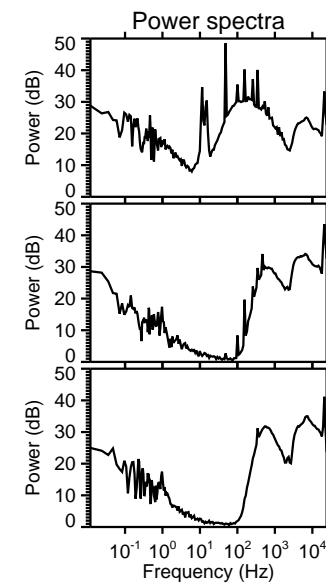
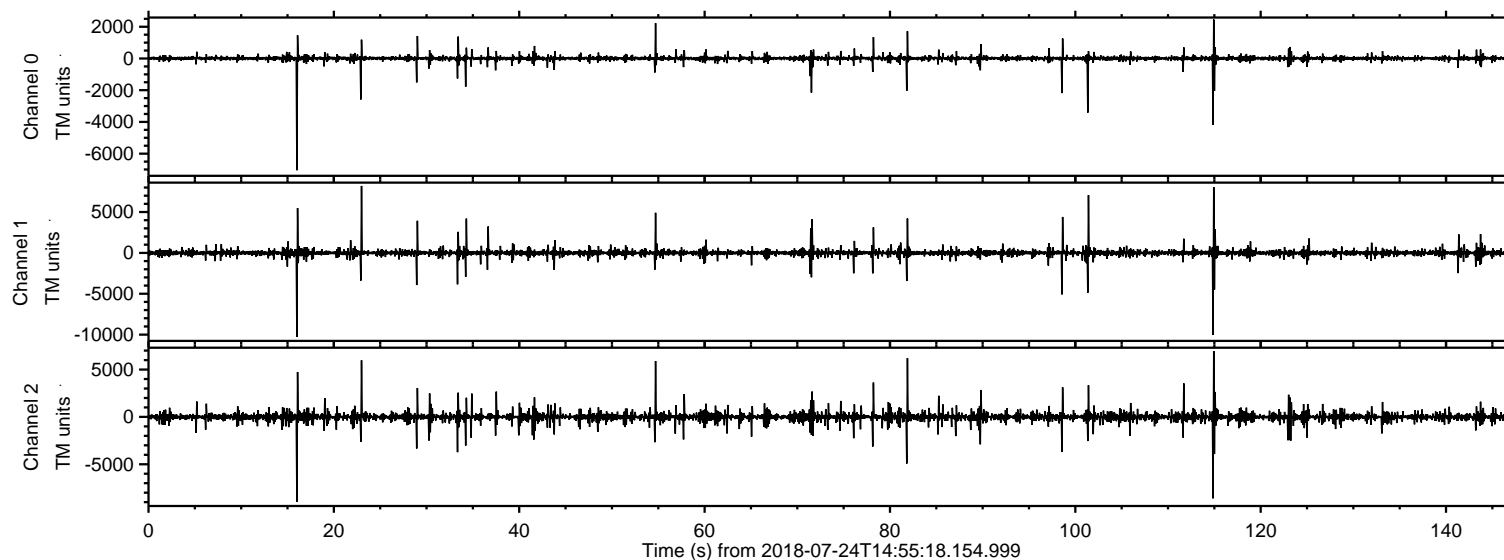
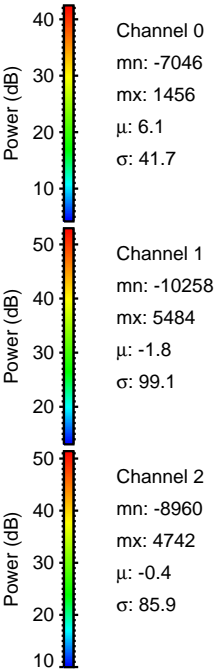
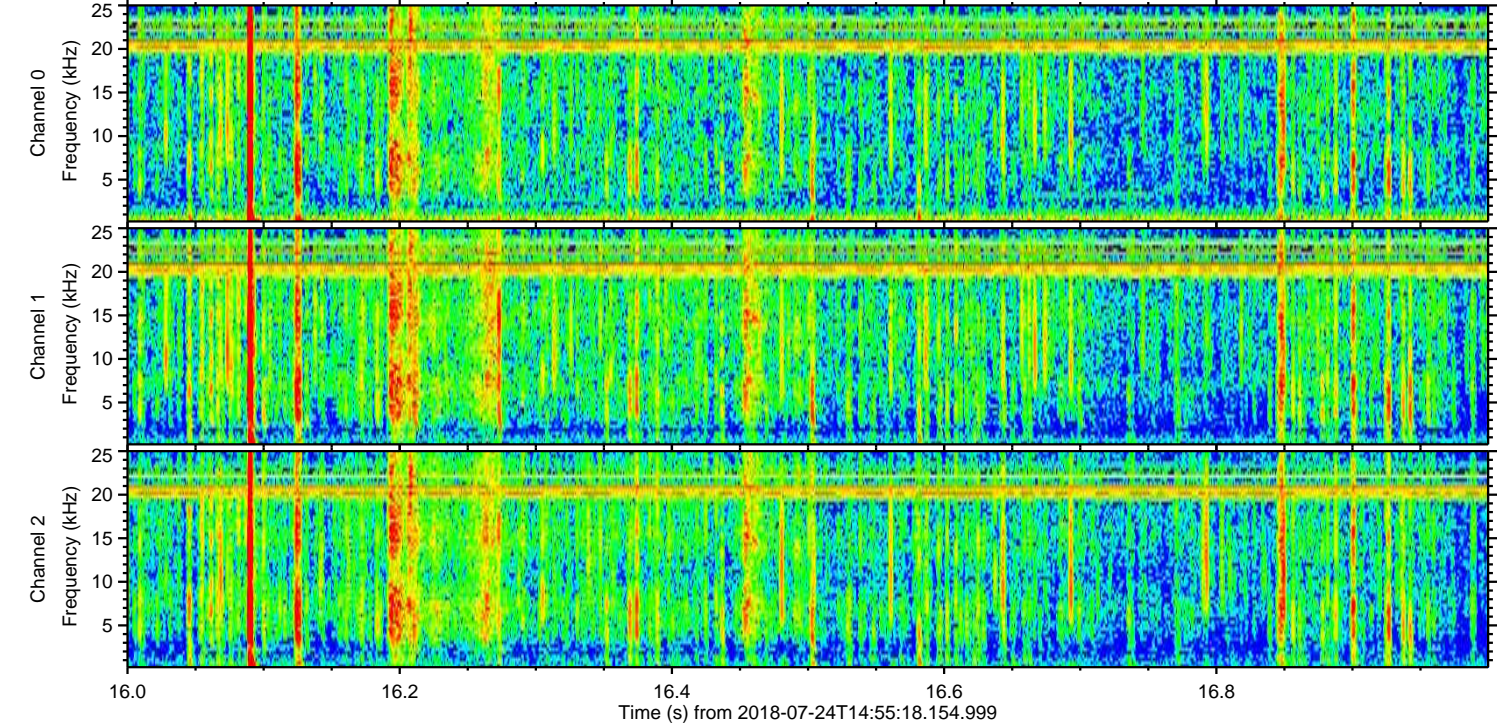
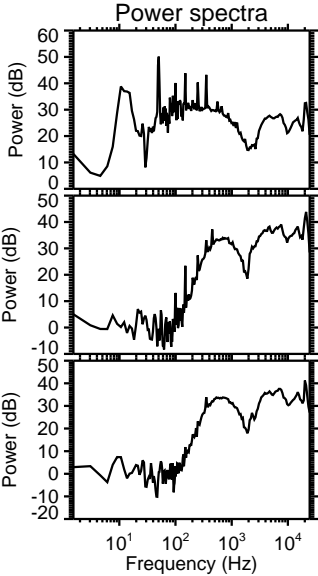
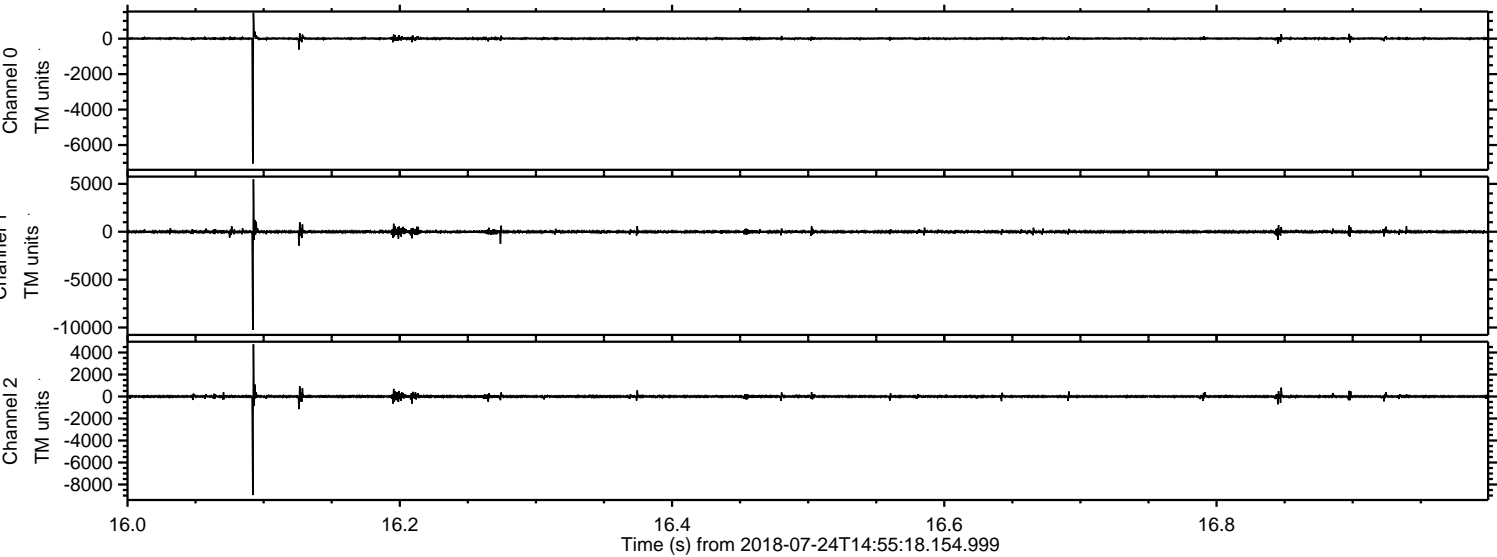

ELMAVAN 3D WAVEFORMS (Measured data sampled at 50 kHz) 51000 packets of 144 samples from 2018-07-24T14:55:18.154.999. Part 115/147

Processed Tue Jul 24 17:03:17 2018 by ELM ver.2012-10-06 from 001__elm20180724_145517__dat00.bin

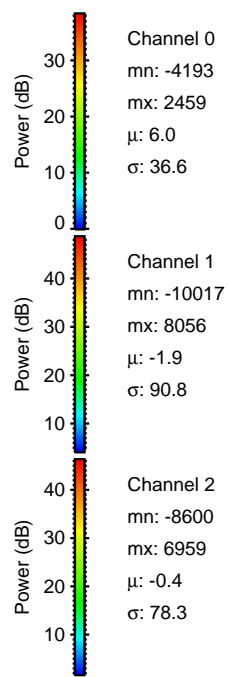
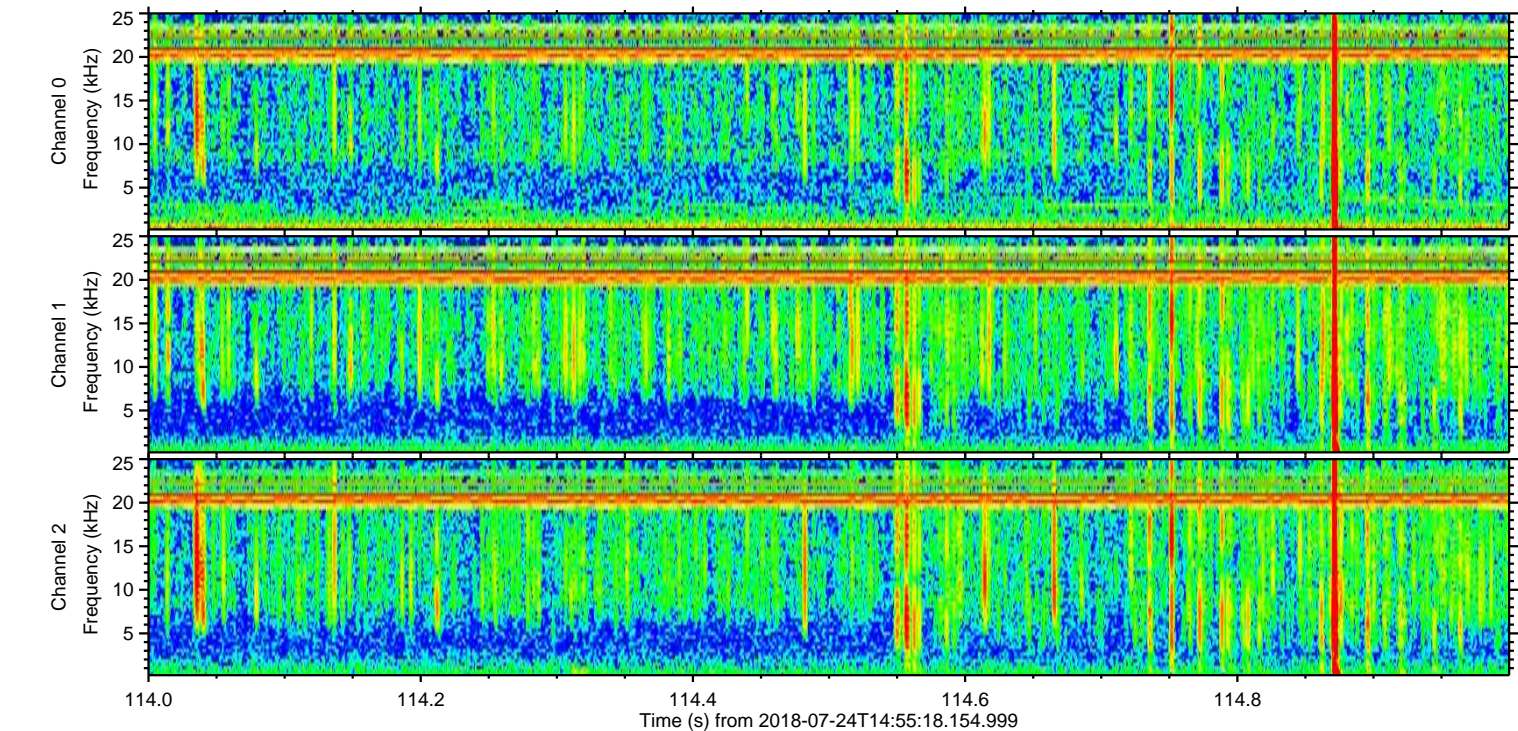
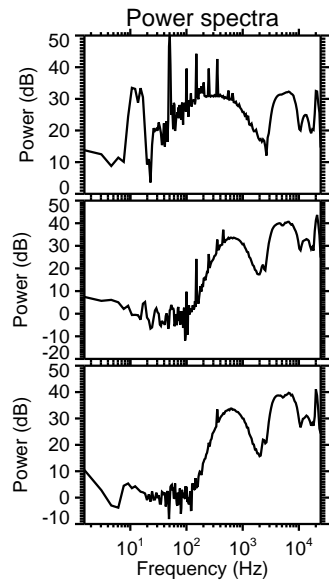
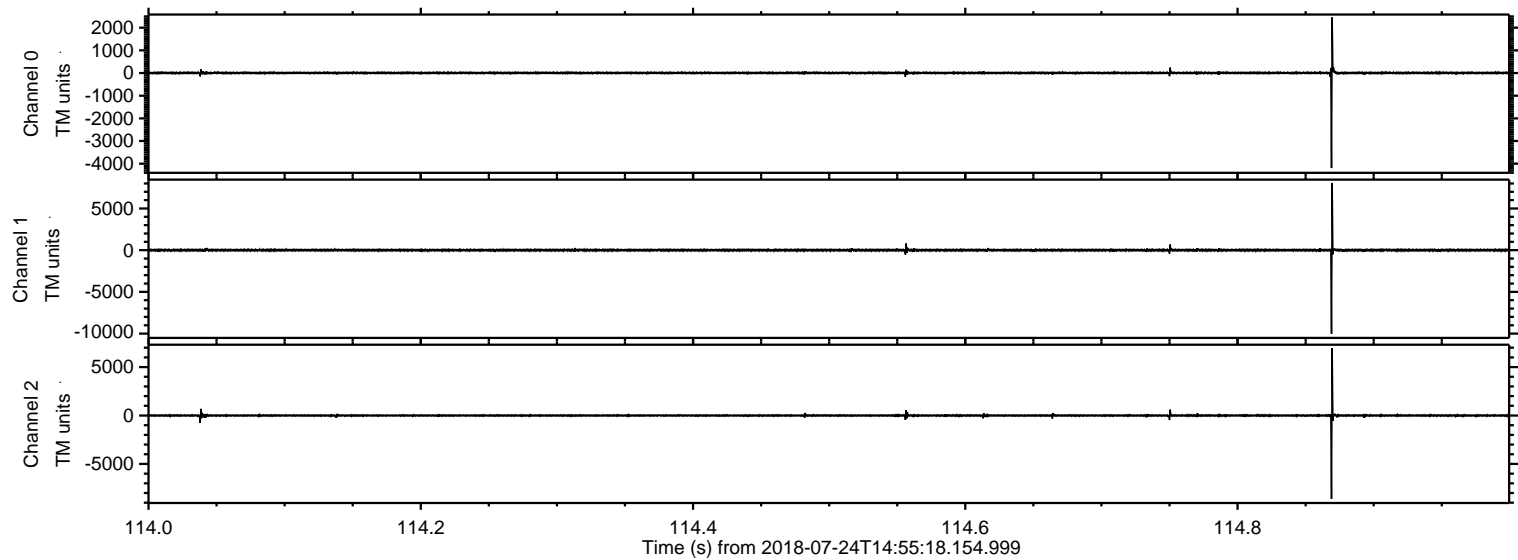

ELMAVAN 3D WAVEFORMS (Measured data sampled at 50 kHz) 51000 packets of 144 samples from 2018-07-24T14:55:18.154.999. Part 24/147

Processed Tue Jul 24 17:03:18 2018 by ELM ver.2012-10-06 from 001__elm20180724_145517__dat00.bin

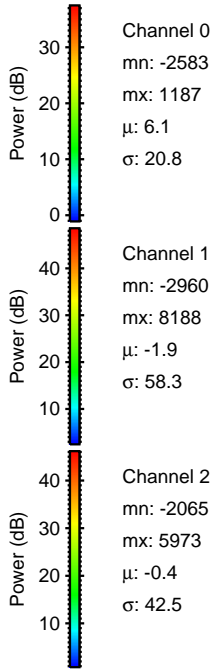
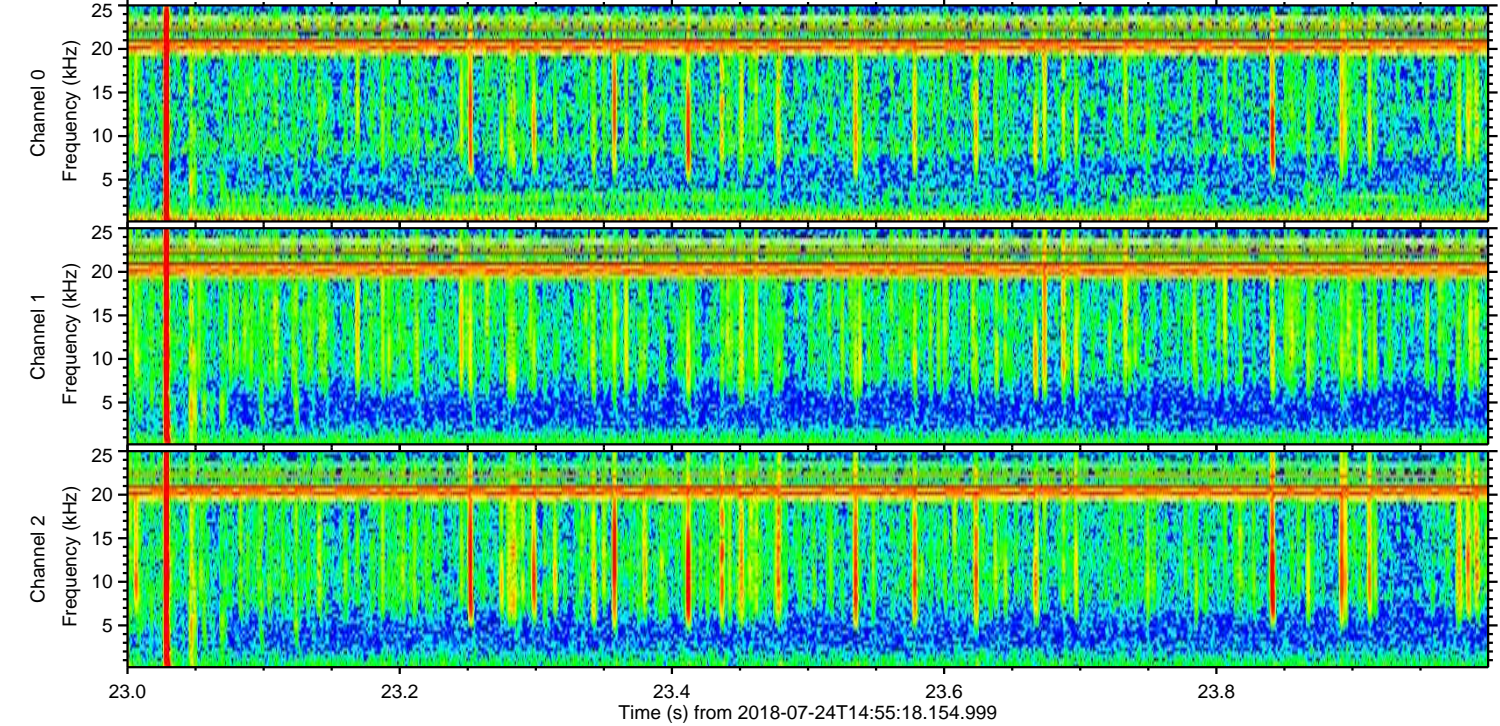
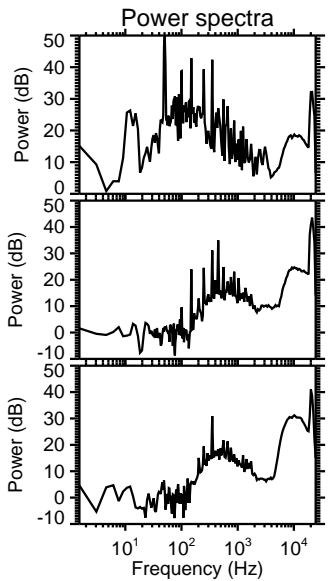
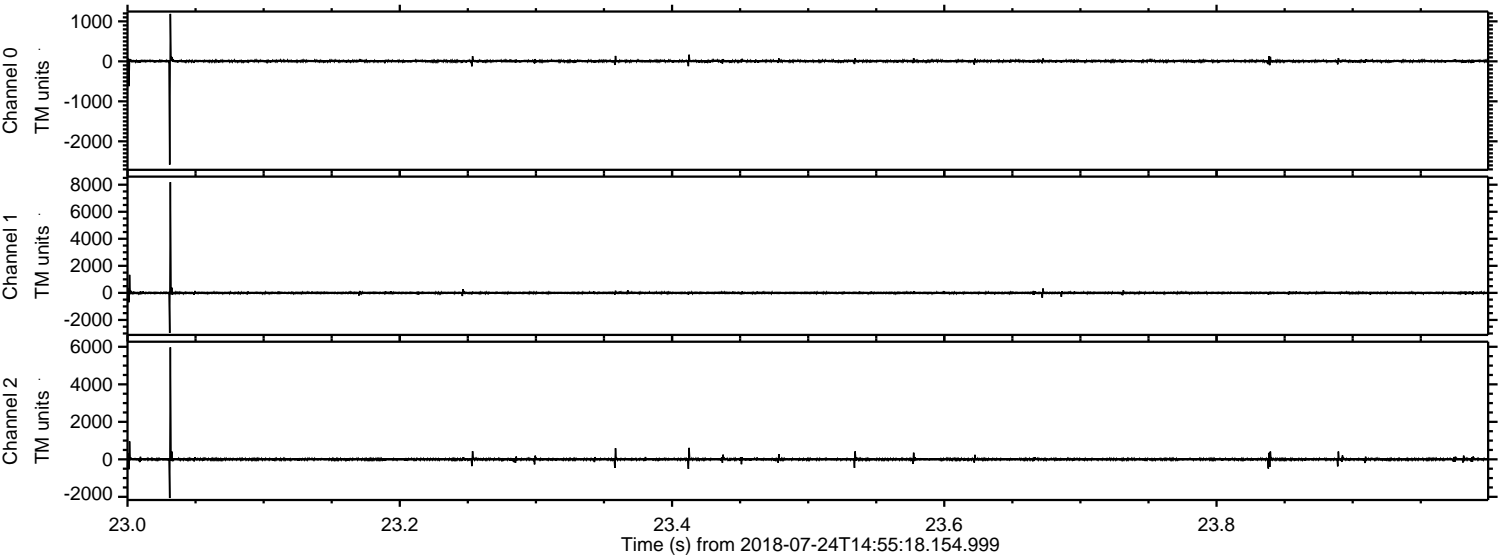

ELMAVAN 3D WAVEFORMS (Measured data sampled at 50 kHz) 51000 packets of 144 samples from 2018-07-24T14:55:18.154.999. Part 102/147

Processed Tue Jul 24 17:03:18 2018 by ELM ver.2012-10-06 from 001__elm20180724_145517__dat00.bin

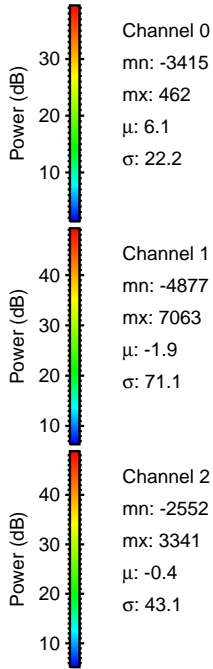
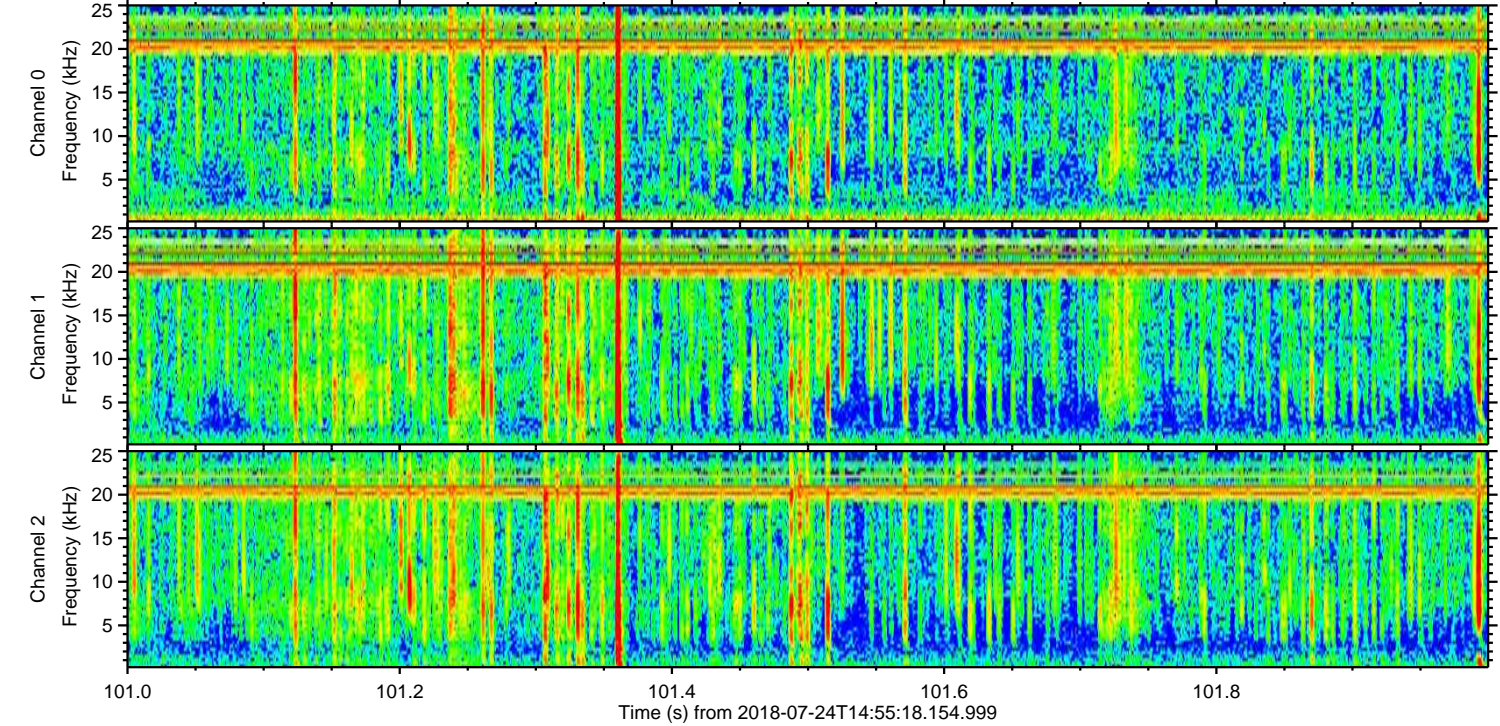
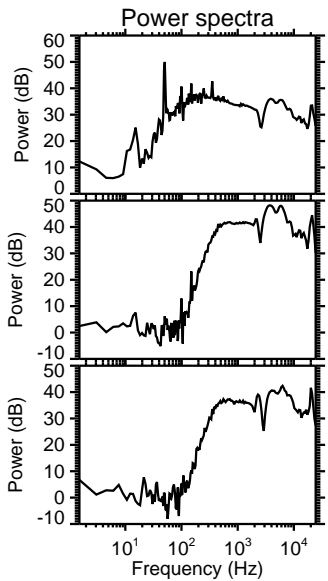
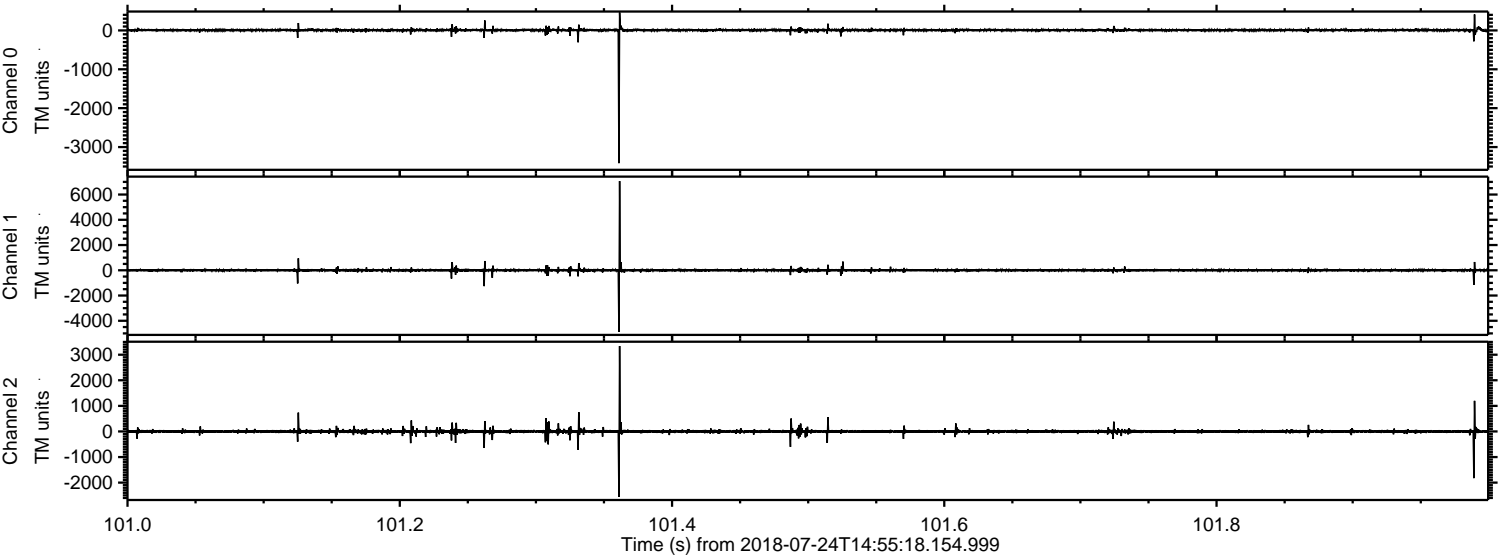

Processed Tue Jul 24 17:03:19 2018 by ELM ver.2012-10-06 from 001__elm20180724_145517__dat00.bin

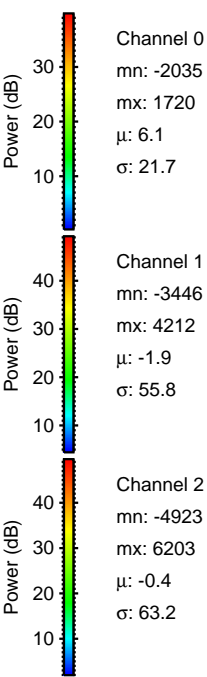
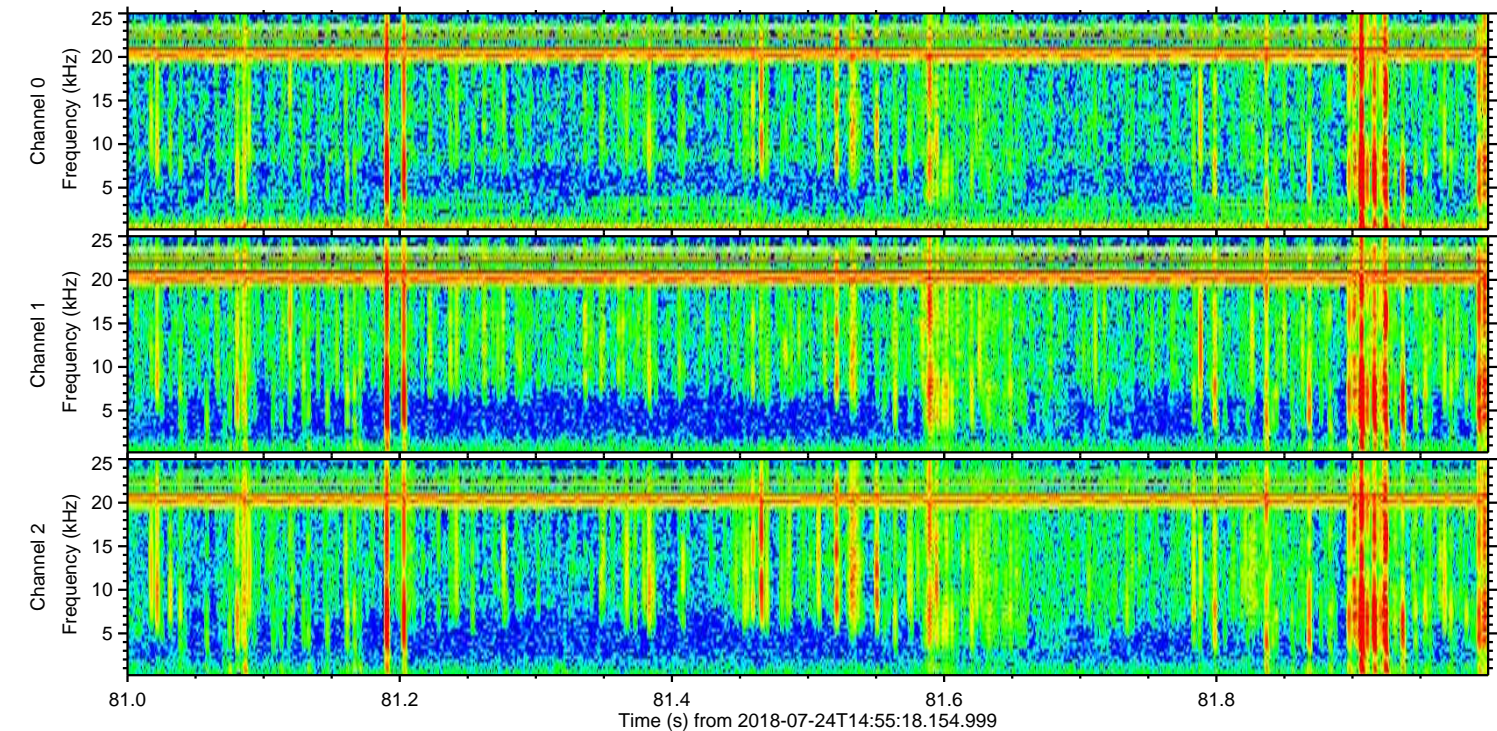
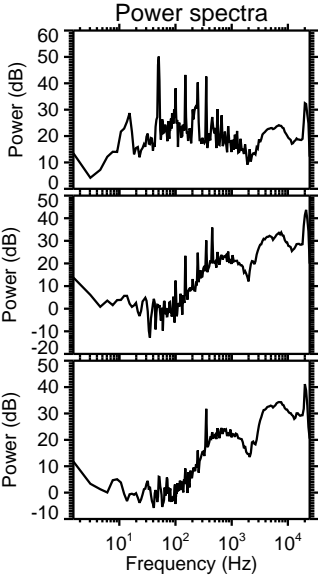
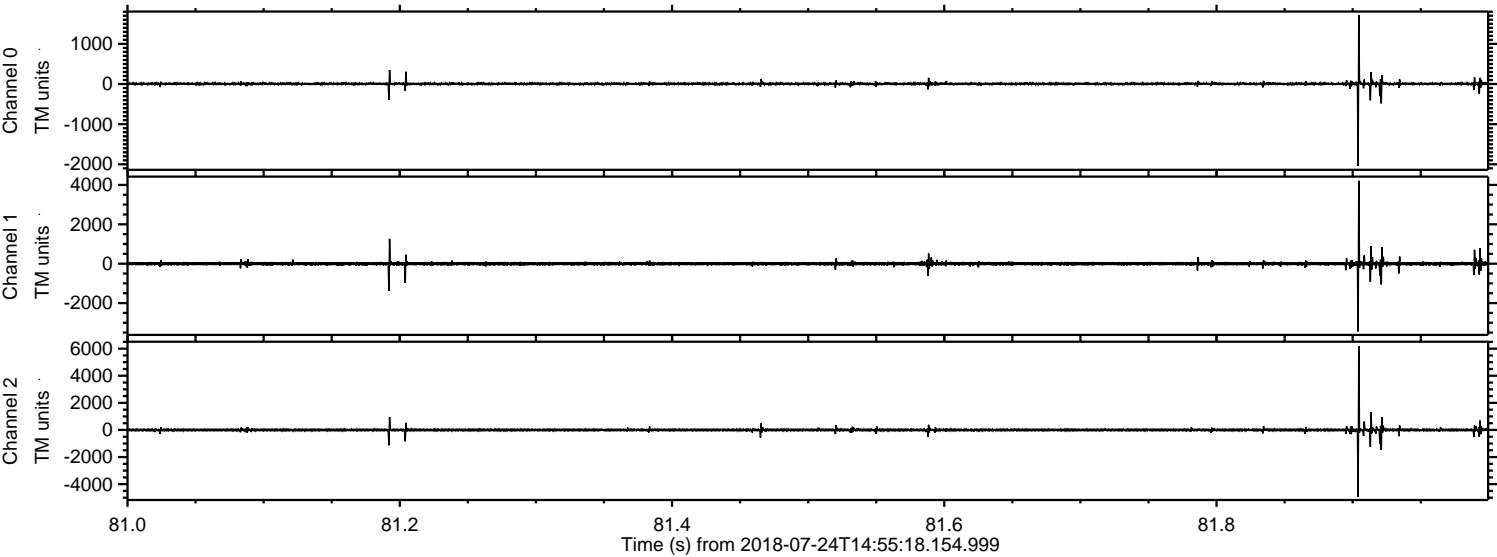

Processed Tue Jul 24 17:03:20 2018 by ELM ver.2012-10-06 from 001__elm20180724_145517__dat00.bin

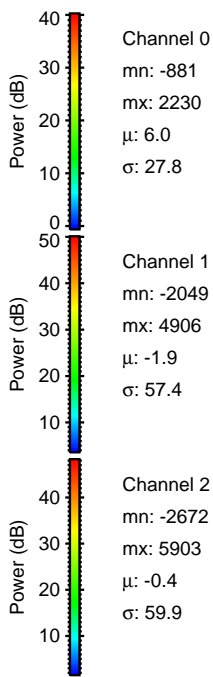
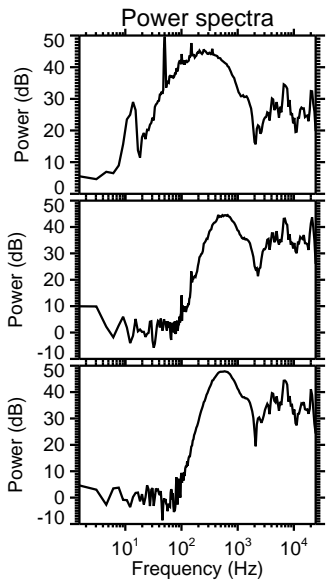
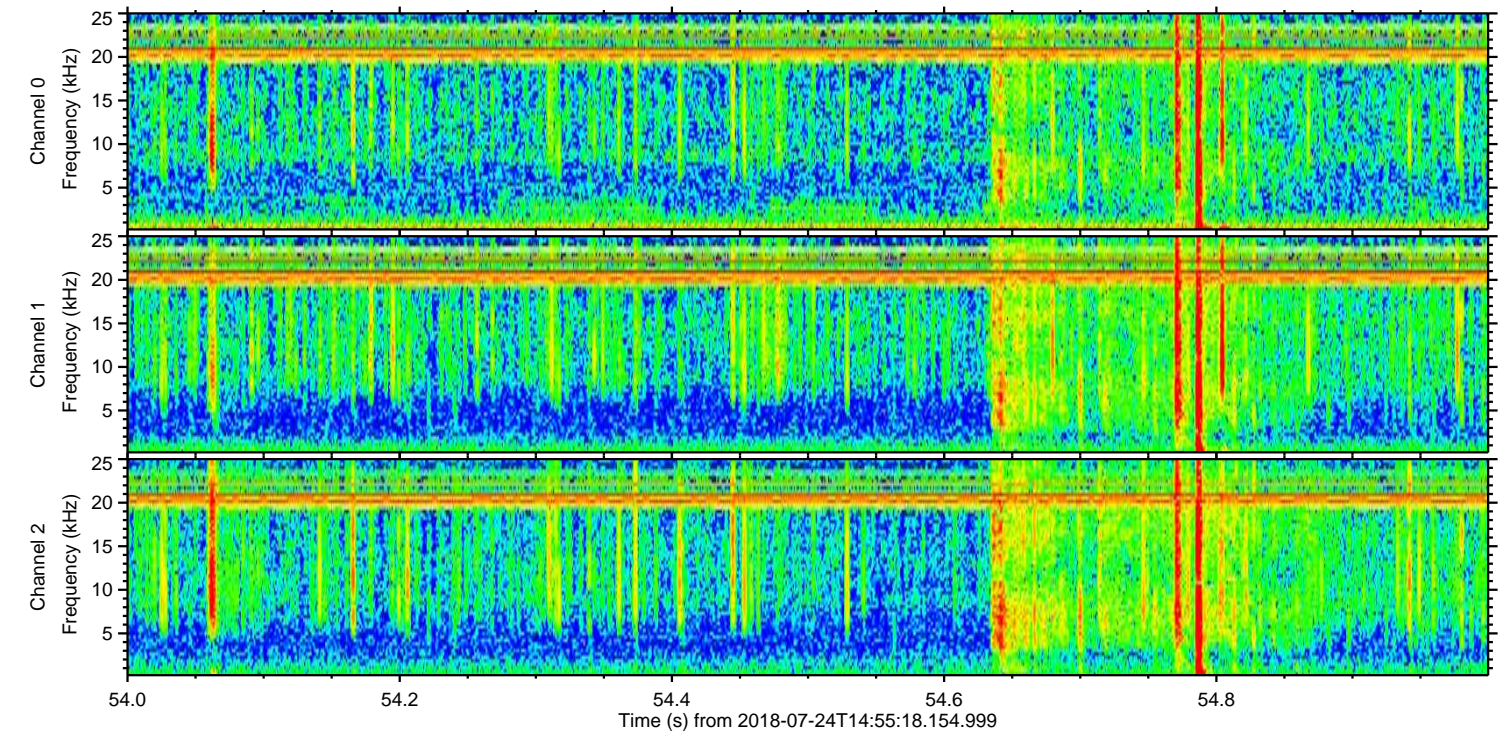
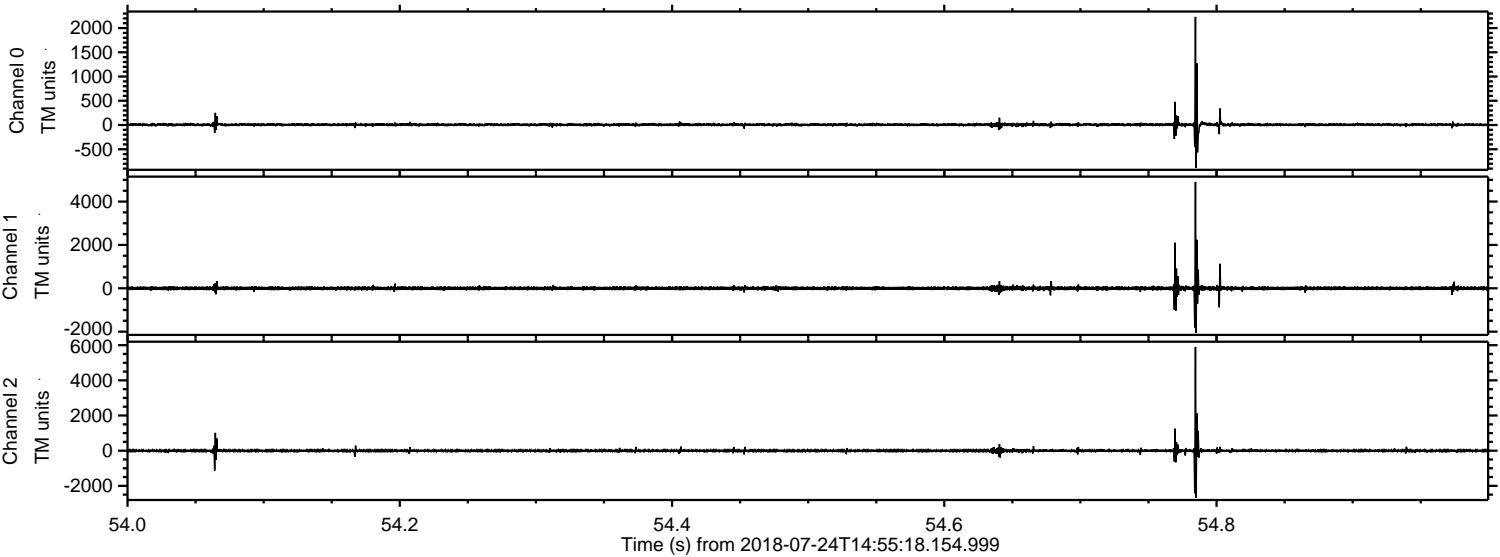

Processed Tue Jul 24 17:03:20 2018 by ELM ver.2012-10-06 from 001__elm20180724_145517__dat00.bin

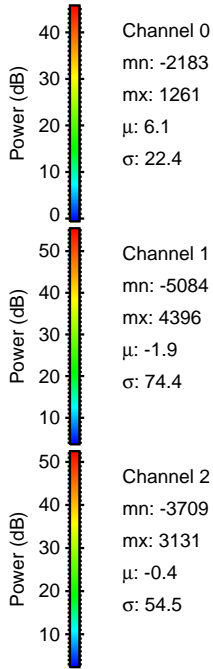
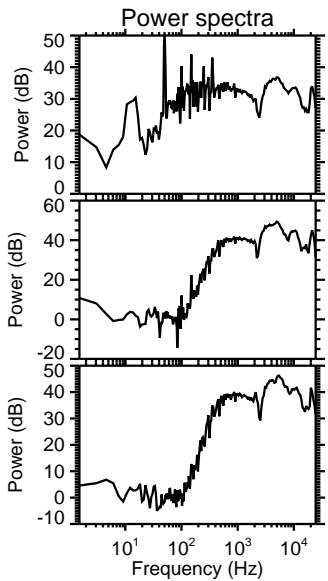
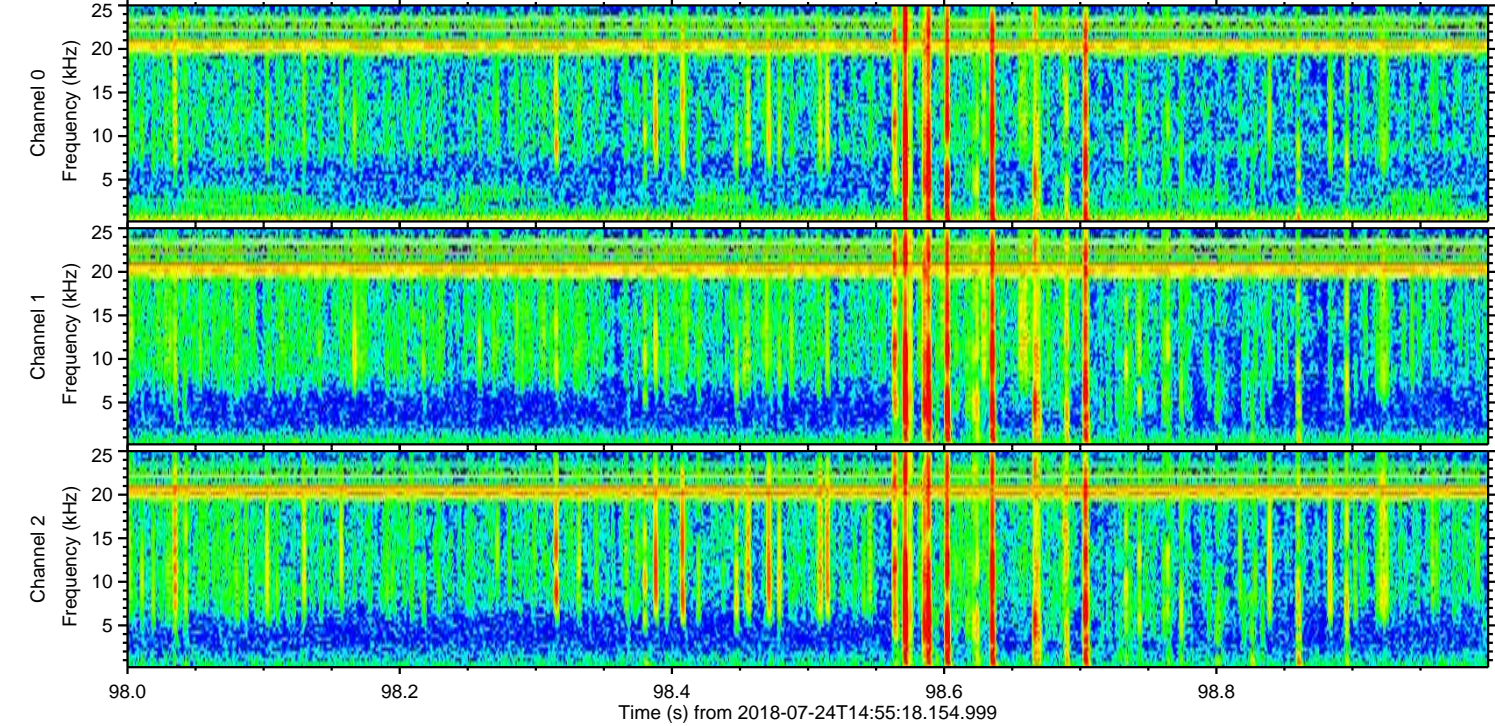
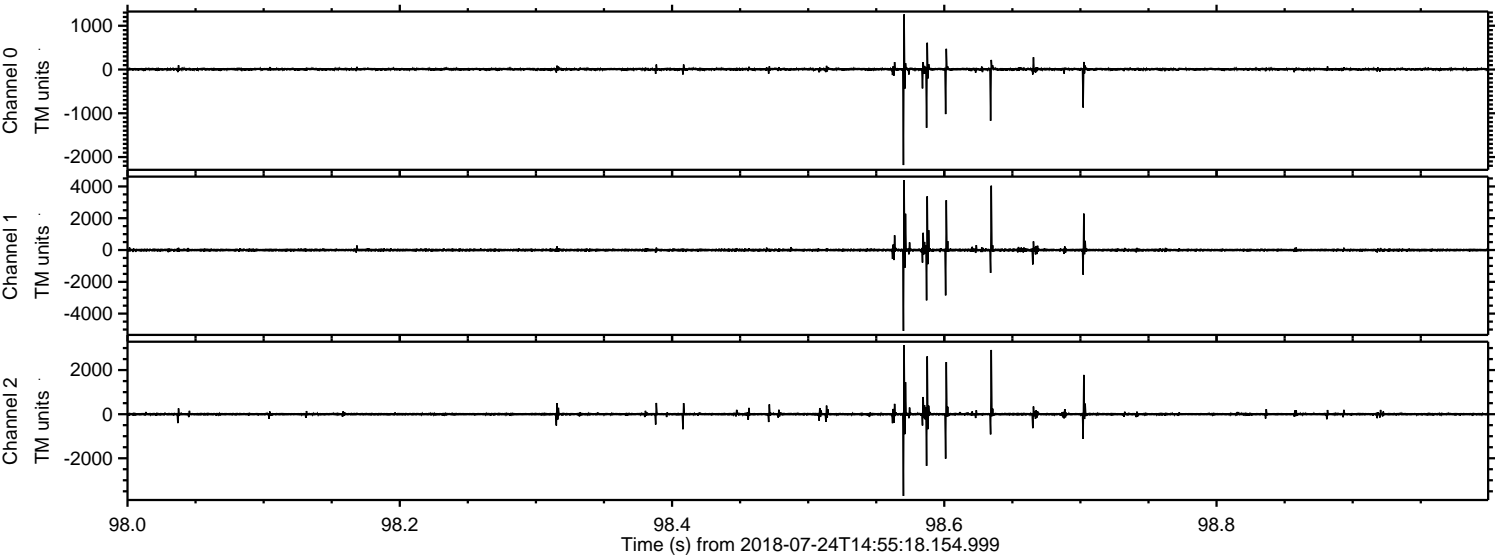

ELMAVAN 3D WAVEFORMS (Measured data sampled at 50 kHz) 51000 packets of 144 samples from 2018-07-24T14:55:18.154.999. Part 116/147

Processed Tue Jul 24 17:03:21 2018 by ELM ver.2012-10-06 from 001__elm20180724_145517__dat00.bin

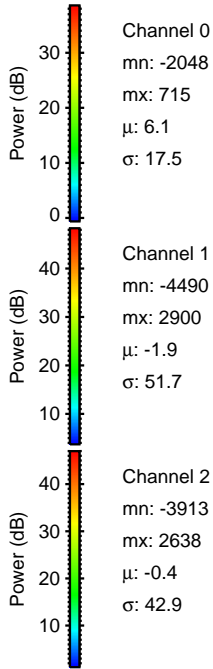
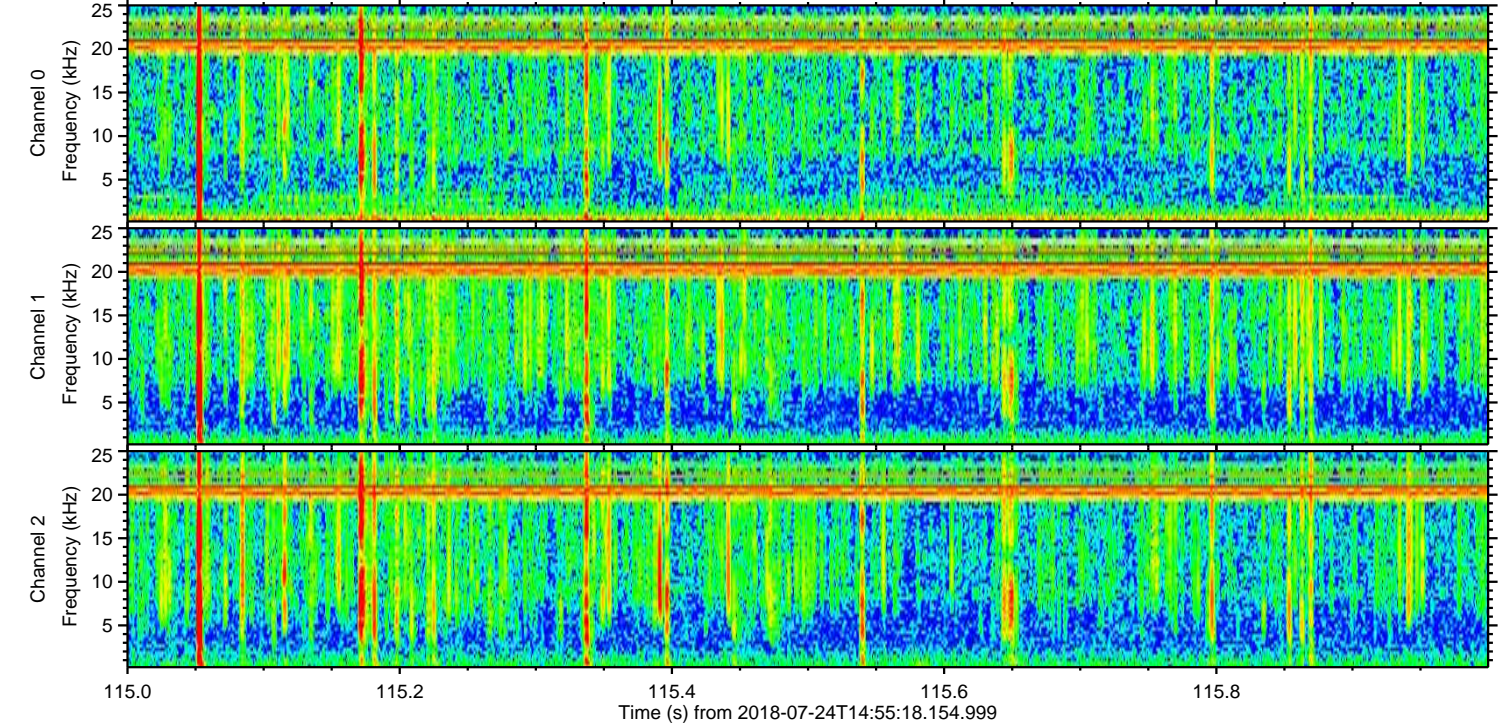
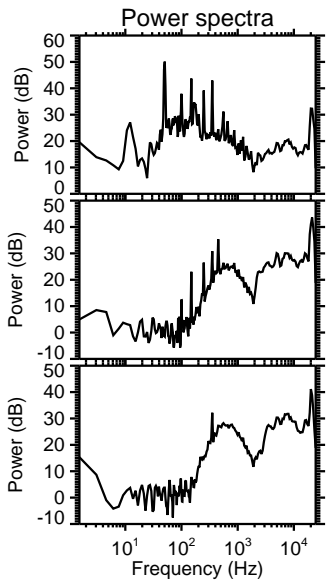
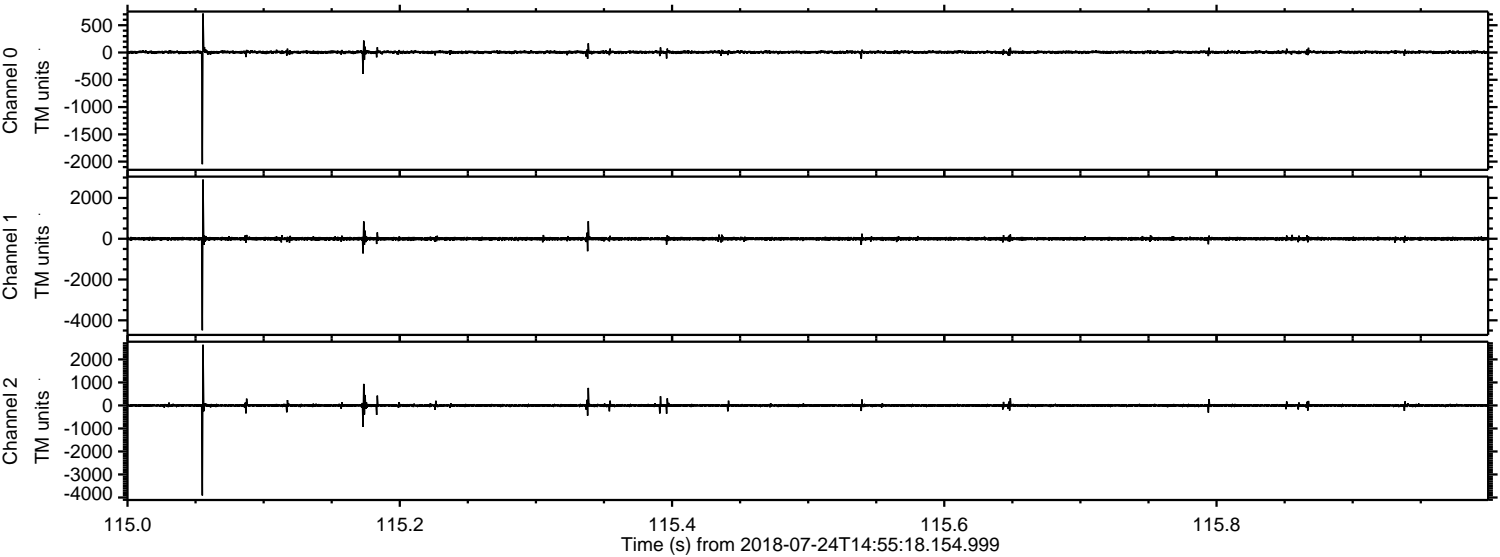

Channel 0
mn: -2048
mx: 715
 μ : 6.1
 σ : 17.5

Channel 1
mn: -4490
mx: 2900
 μ : -1.9
 σ : 51.7

Channel 2
mn: -3913
mx: 2638
 μ : -0.4
 σ : 42.9

Processed Tue Jul 24 17:03:22 2018 by ELM ver.2012-10-06 from 001__elm20180724_145517__dat00.bin

