

ELMAVAN 3D WAVEFORMS (Measured data sampled at 50 kHz) 50999 packets of 144 samples from 2018-07-24T12:20:11.931.999.

Processed Tue Jul 24 14:28:31 2018 by ELM ver.2012-10-06 from 001__elm20180724_122010__dat00.bin

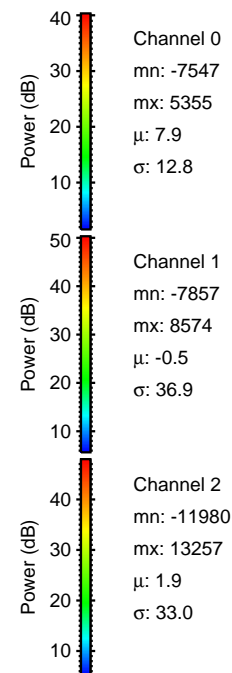
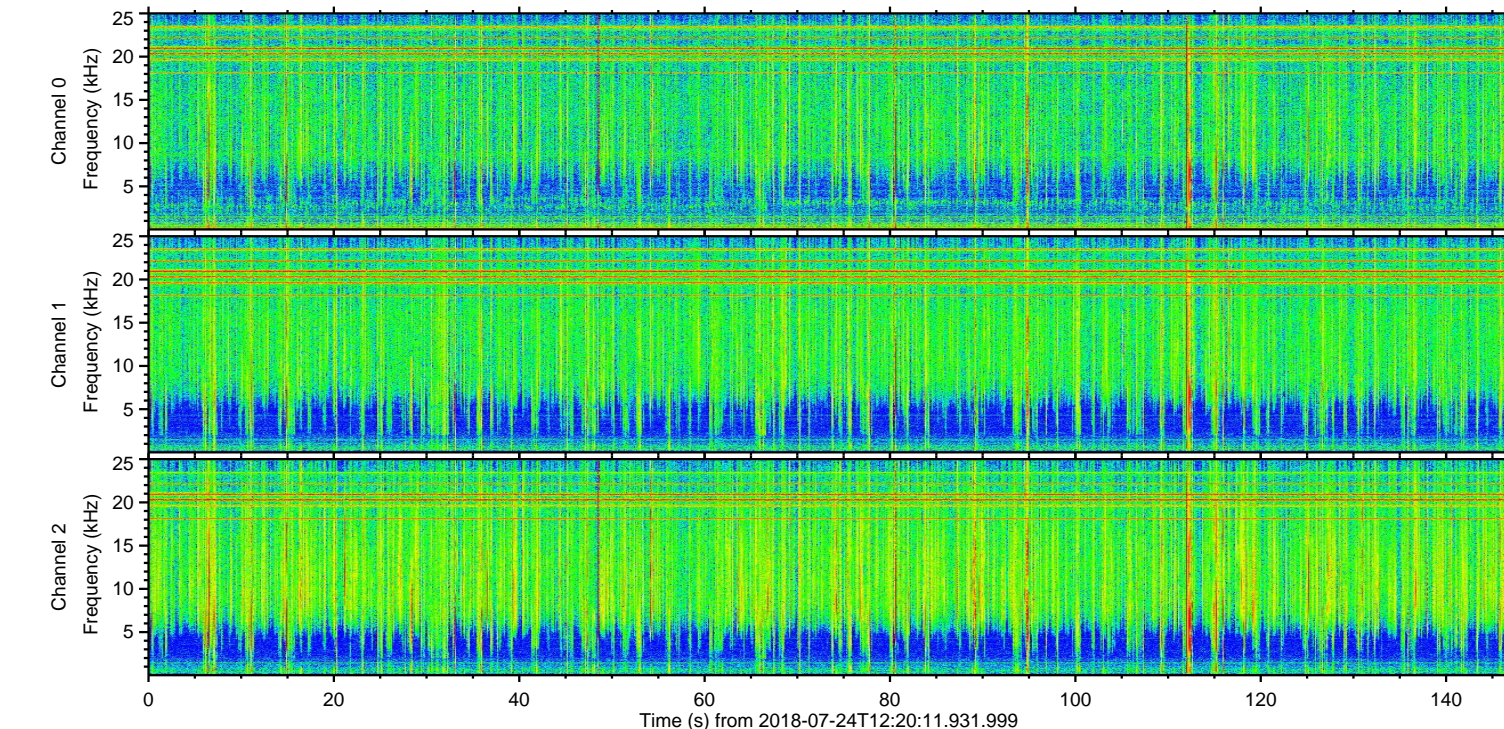
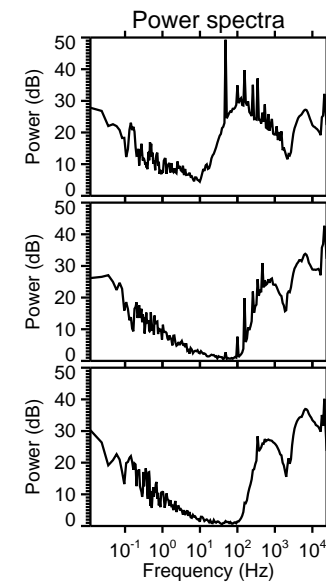
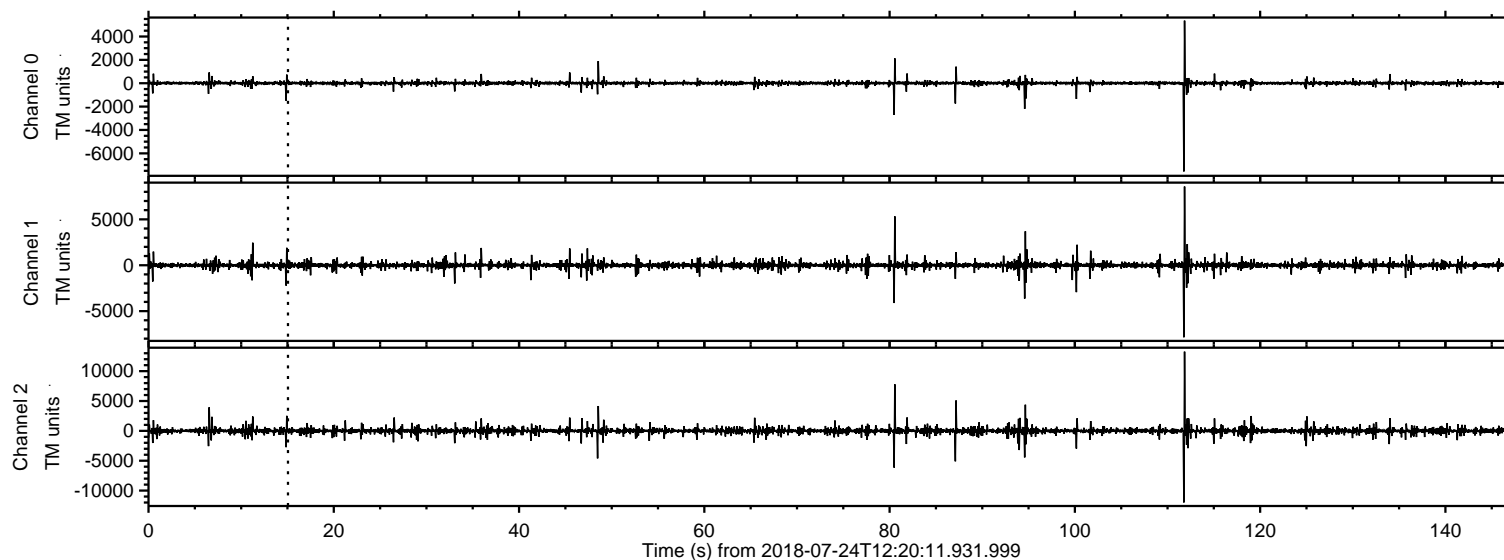

ELMAVAN 3D WAVEFORMS (Measured data sampled at 50 kHz) 50999 packets of 144 samples from 2018-07-24T12:20:11.931.999. Part 112/147

Processed Tue Jul 24 14:28:36 2018 by ELM ver.2012-10-06 from 001__elm20180724_122010__dat00.bin

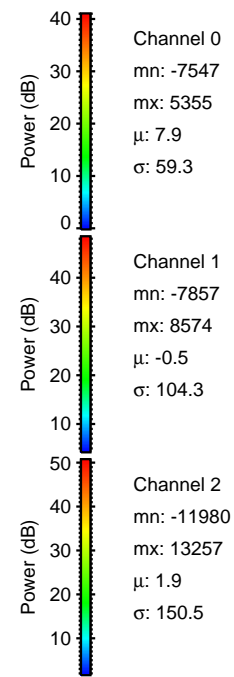
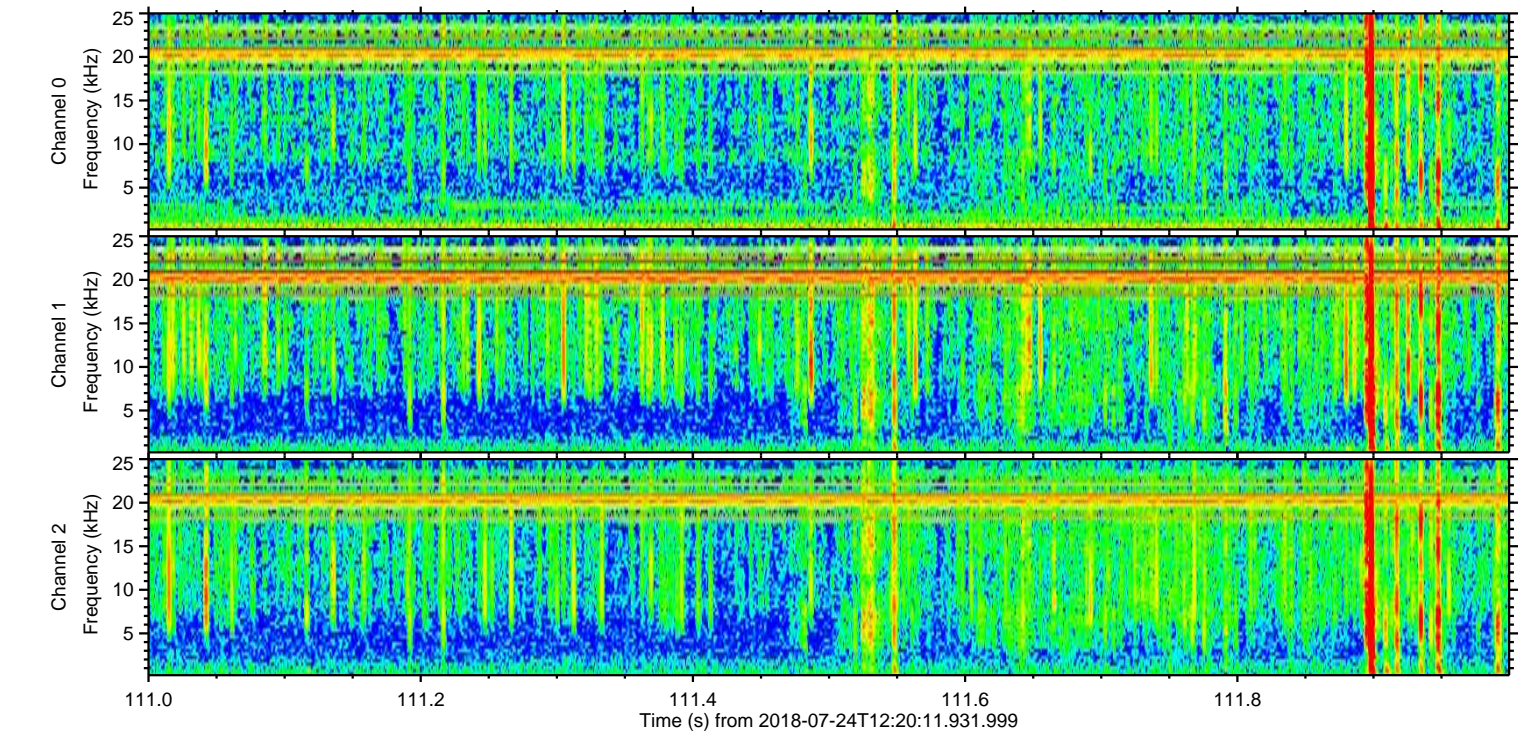
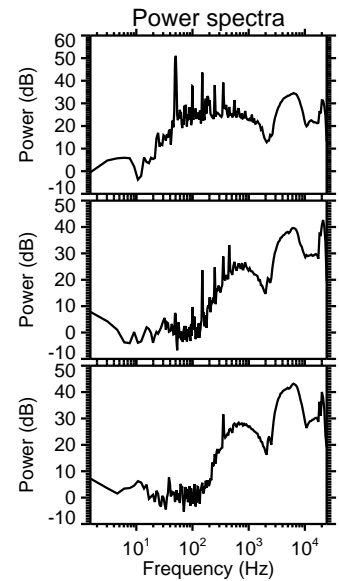
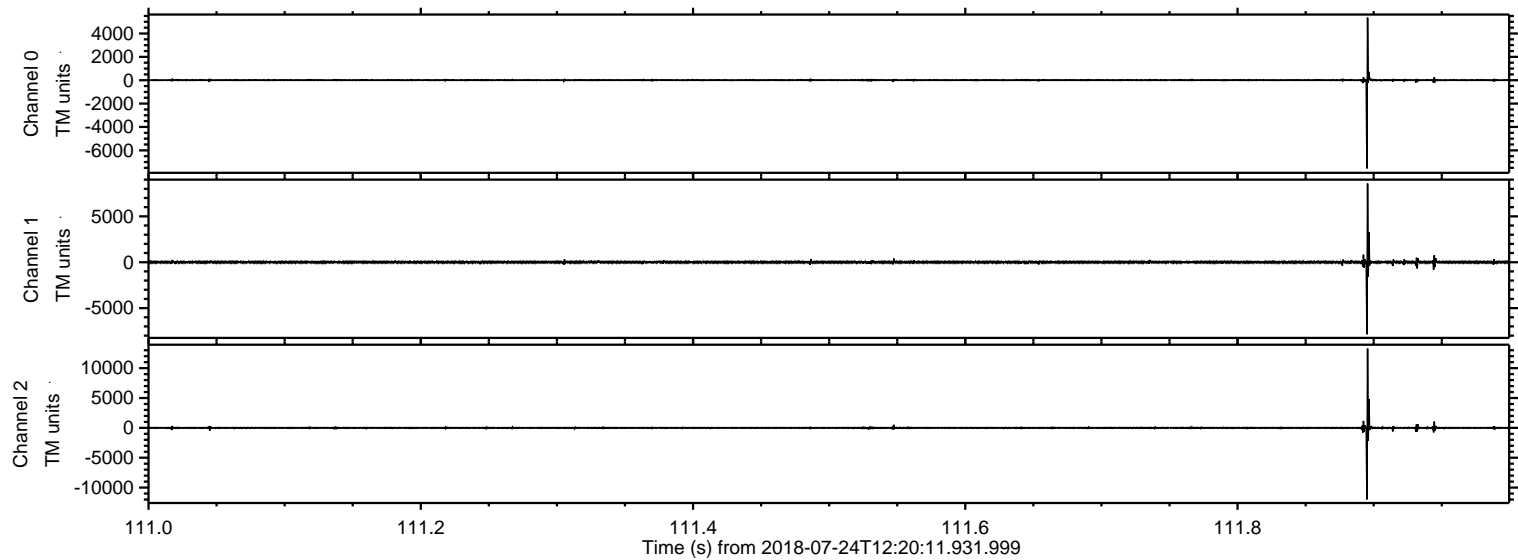

Processed Tue Jul 24 14:28:37 2018 by ELM ver.2012-10-06 from 001__elm20180724_122010__dat00.bin

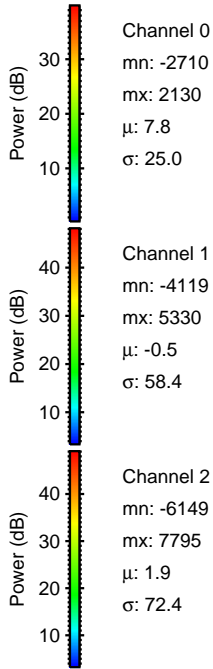
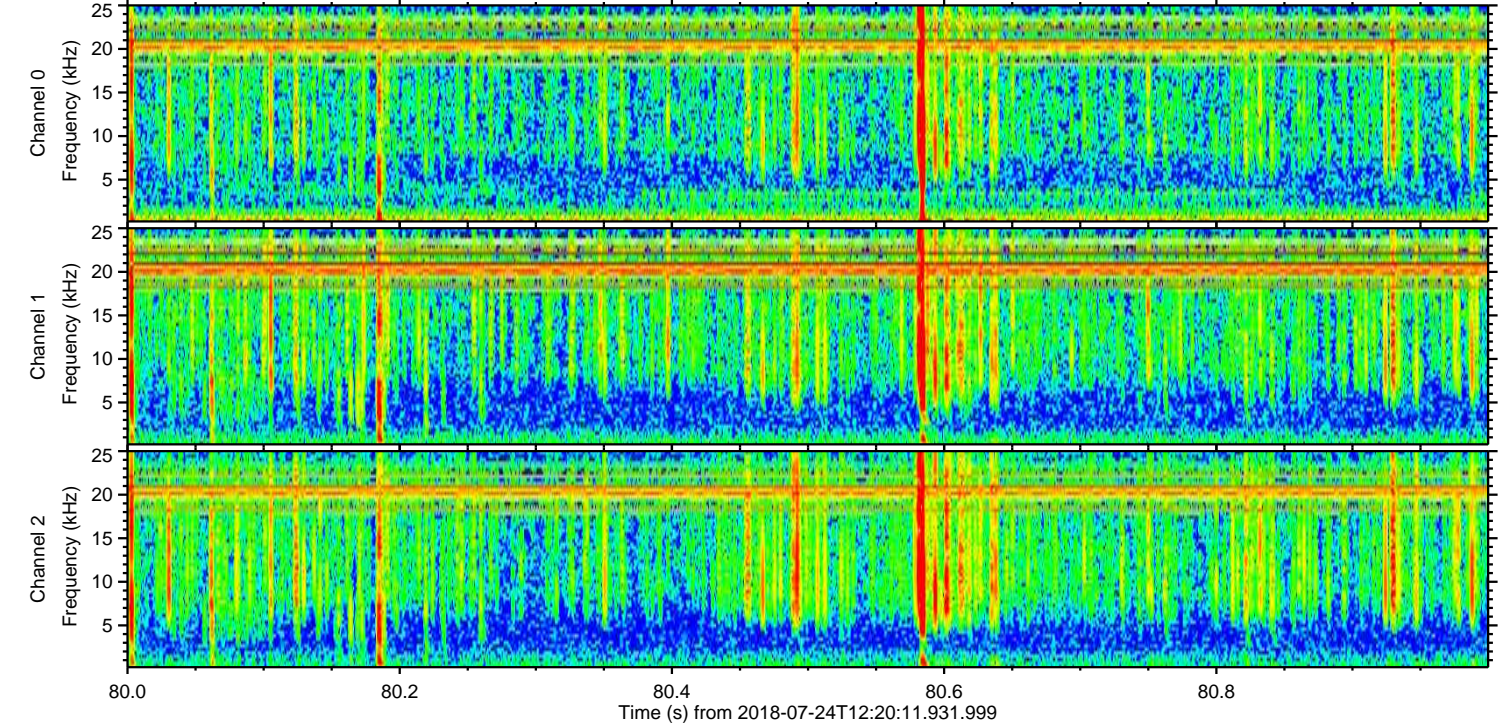
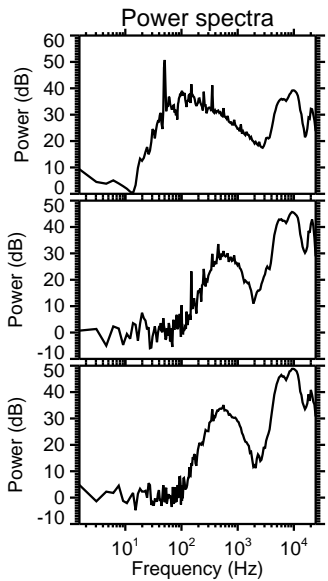
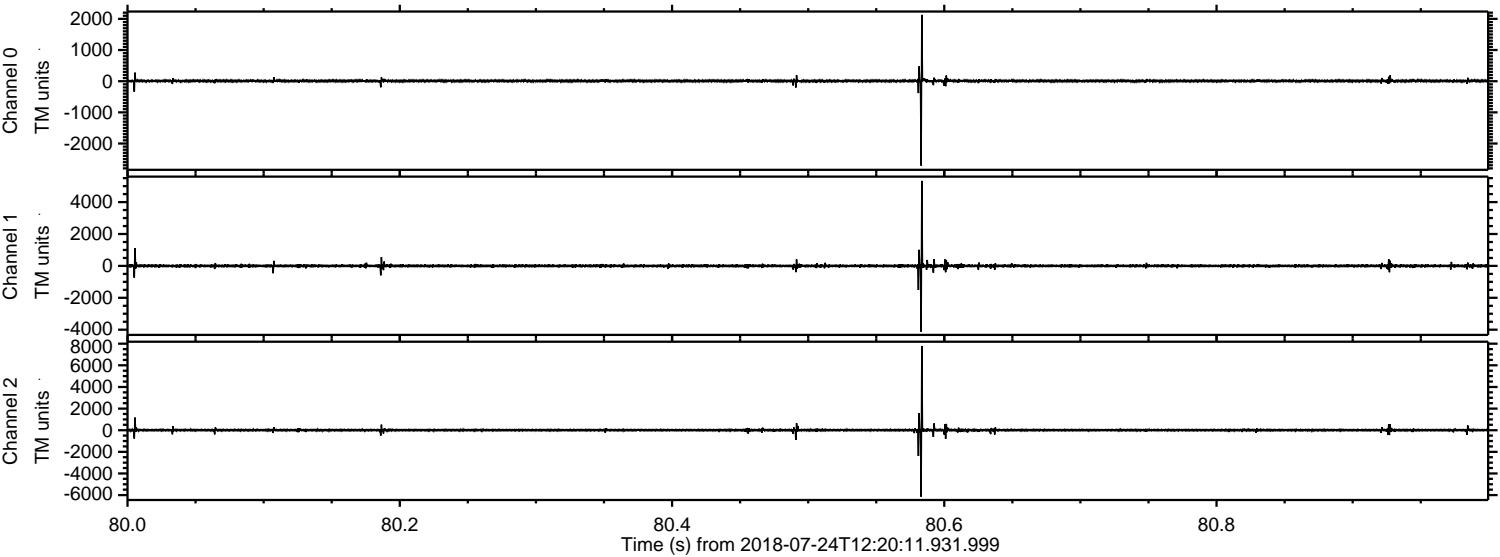

Processed Tue Jul 24 14:28:38 2018 by ELM ver.2012-10-06 from 001__elm20180724_122010__dat00.bin

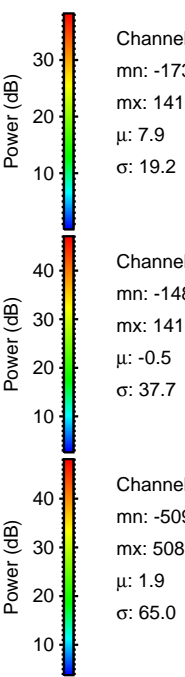
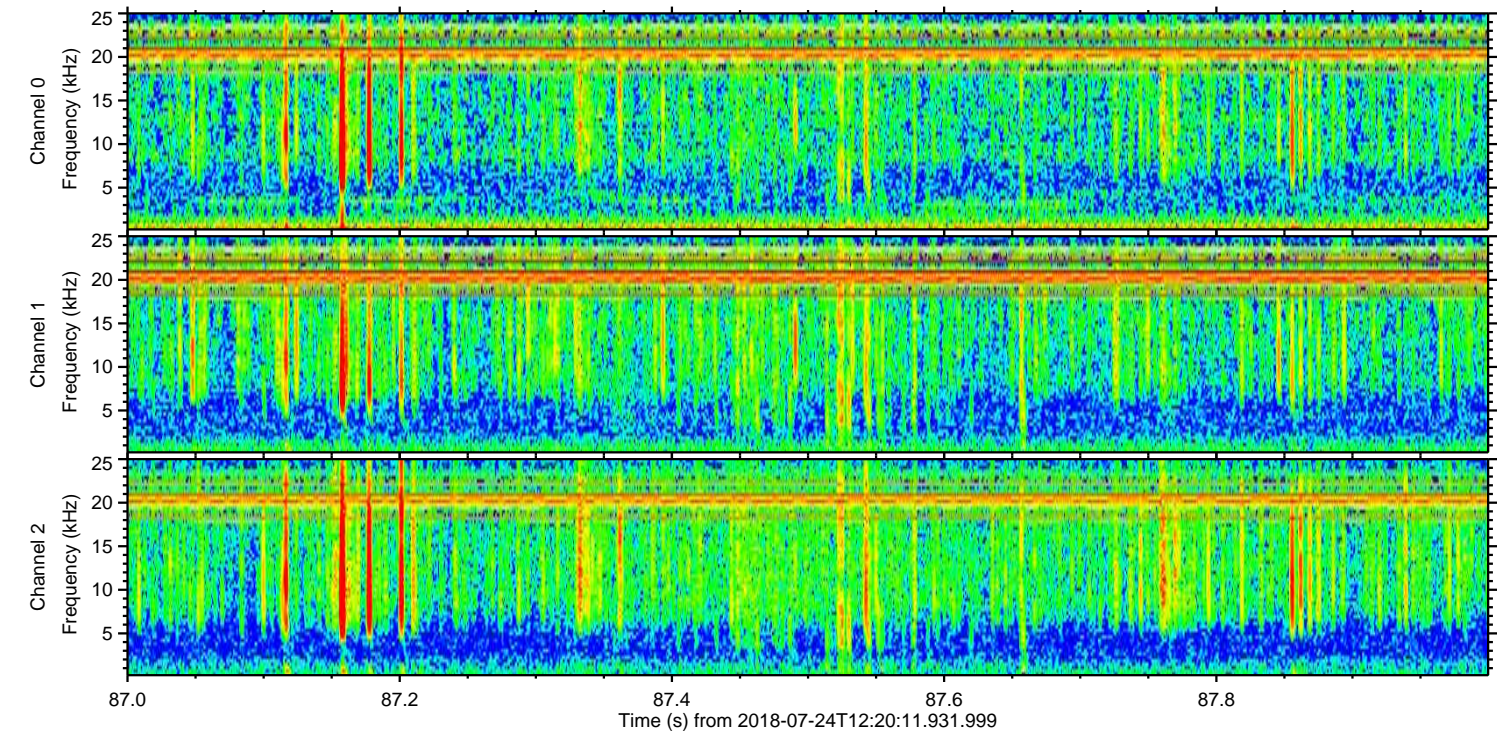
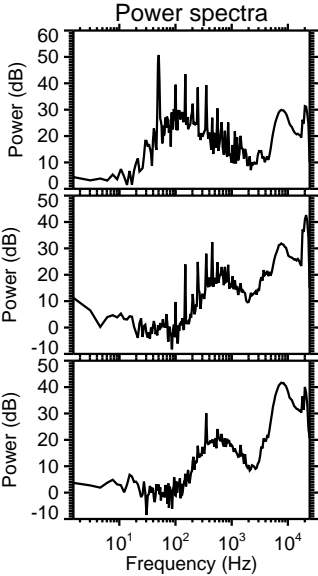
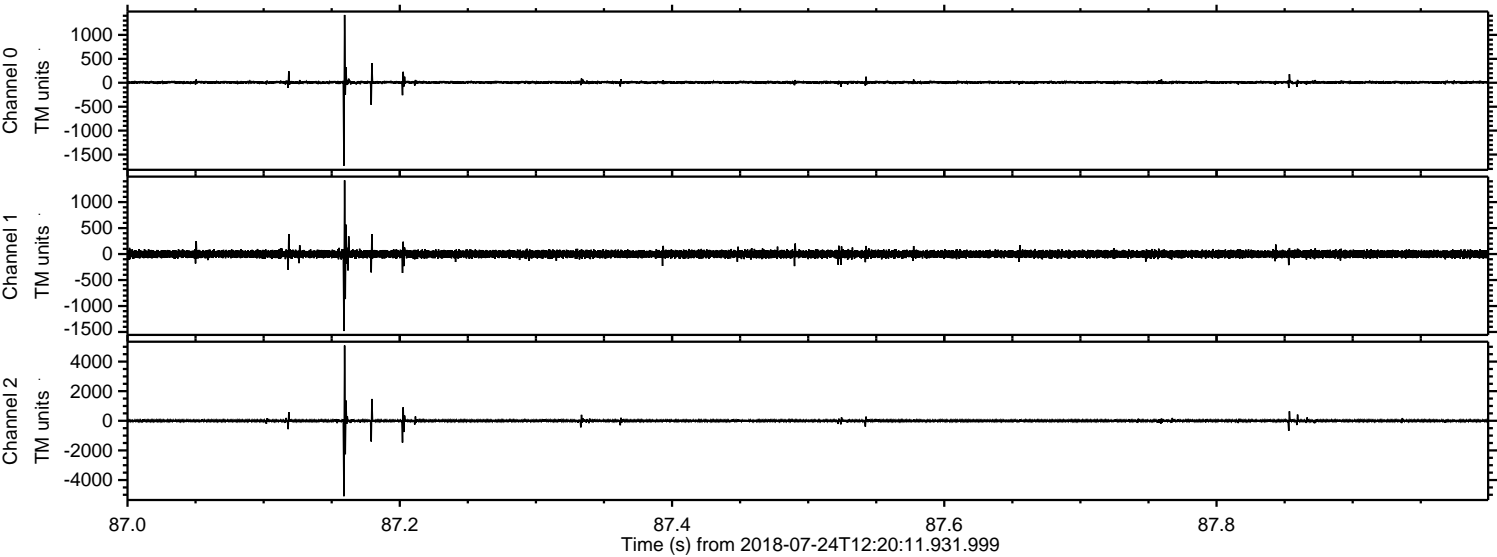

Channel 0
mn: -1733
mx: 1418
 μ : 7.9
 σ : 19.2

Channel 1
mn: -1482
mx: 1419
 μ : -0.5
 σ : 37.7

Channel 2
mn: -5095
mx: 5087
 μ : 1.9
 σ : 65.0

Processed Tue Jul 24 14:28:38 2018 by ELM ver.2012-10-06 from 001__elm20180724_122010__dat00.bin

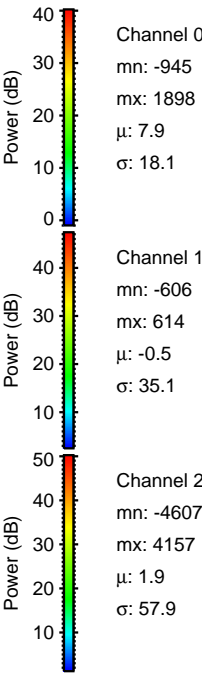
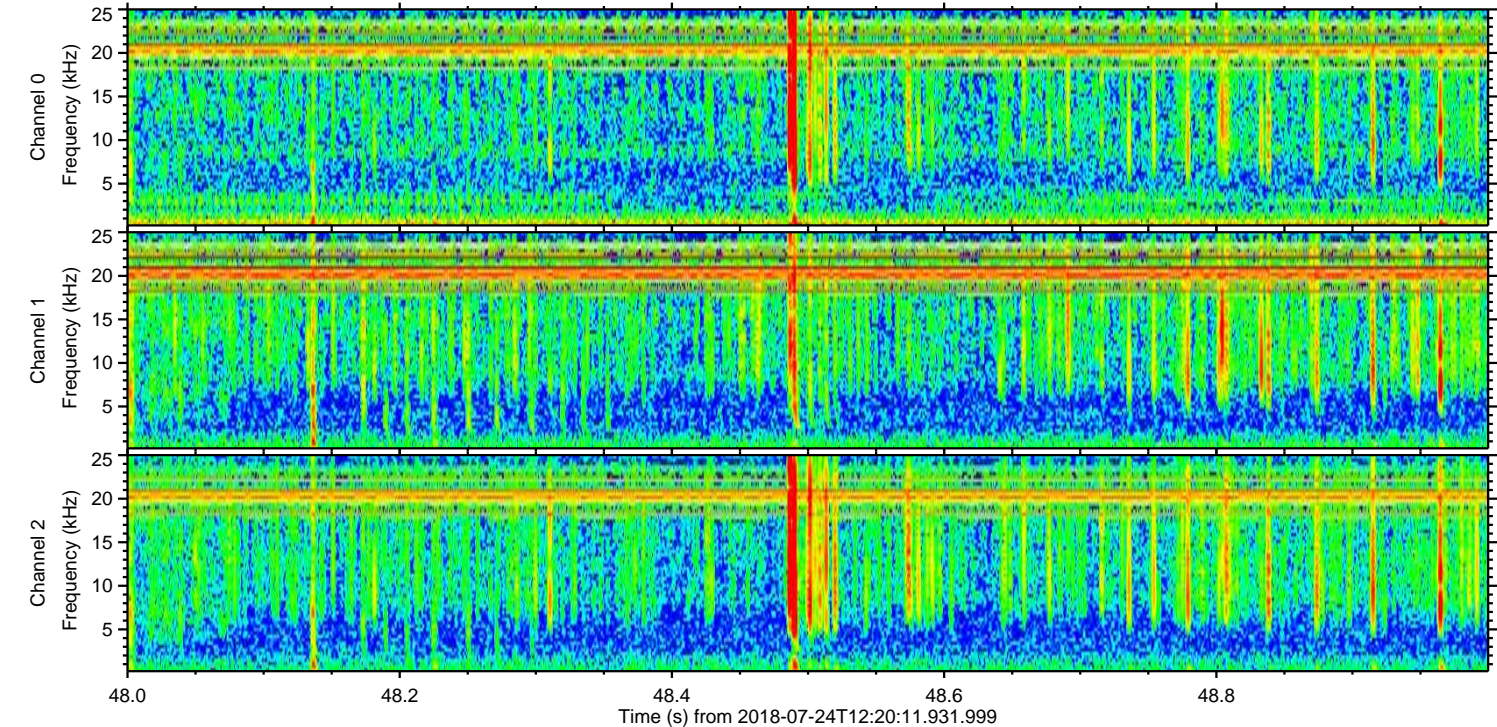
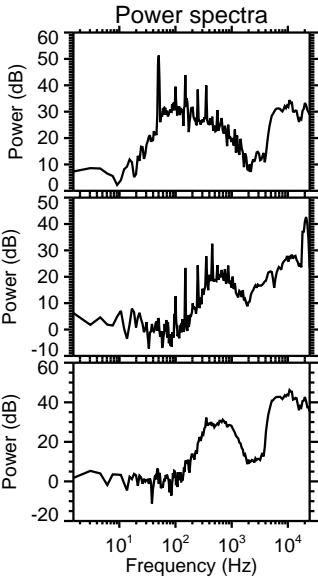
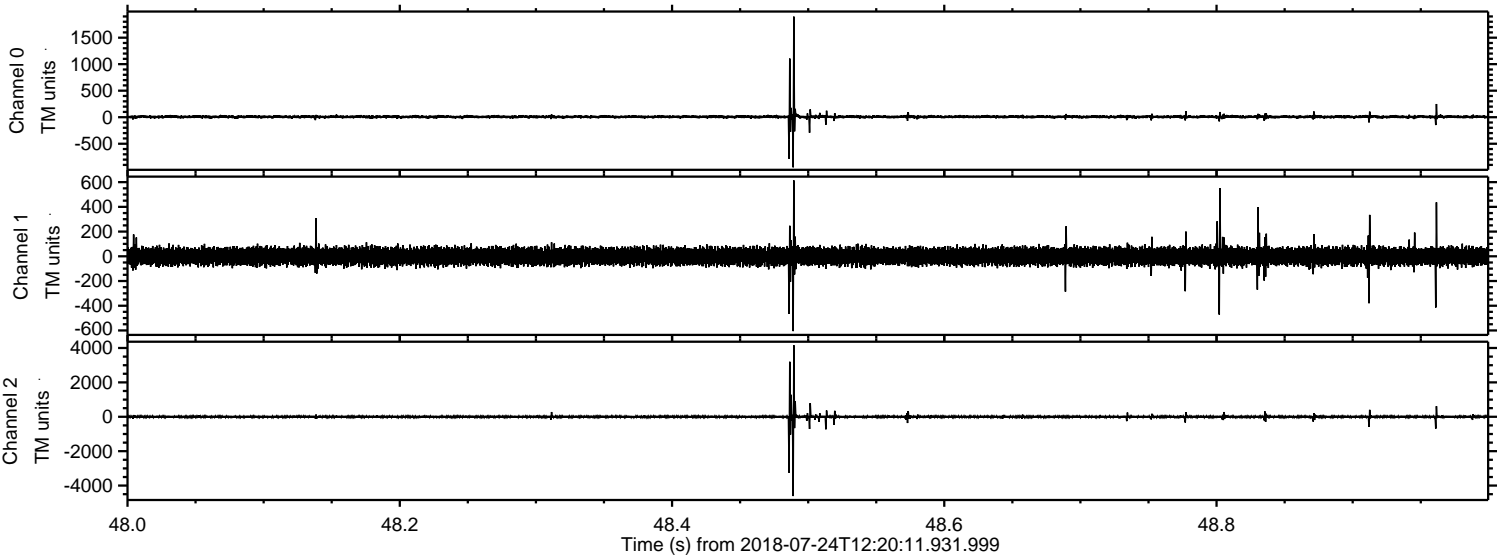

Processed Tue Jul 24 14:28:39 2018 by ELM ver.2012-10-06 from 001__elm20180724_122010__dat00.bin

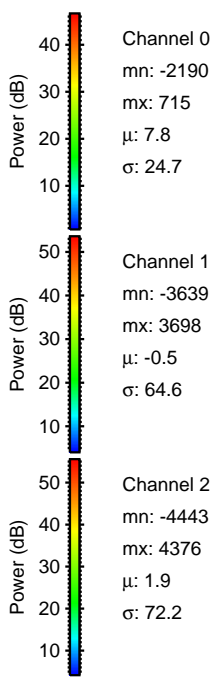
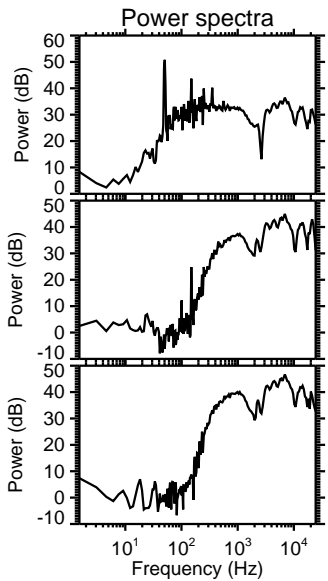
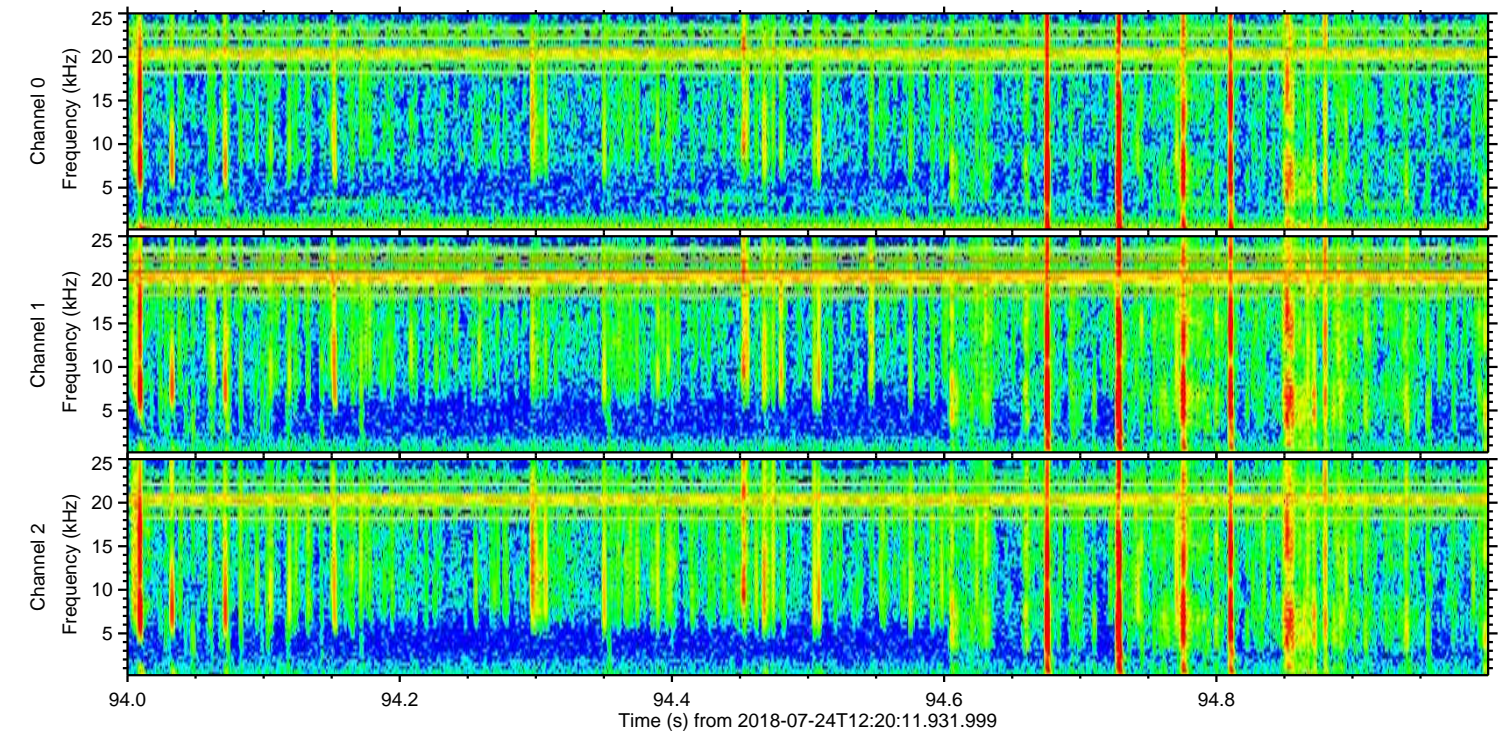
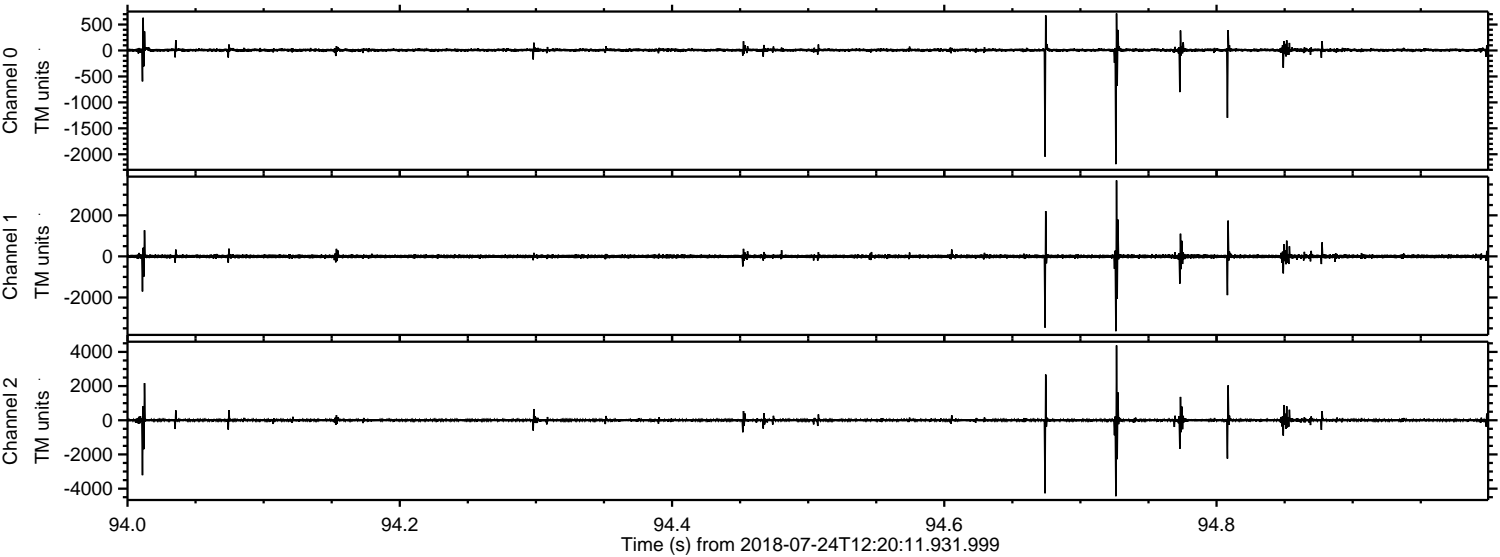

Processed Tue Jul 24 14:28:40 2018 by ELM ver.2012-10-06 from 001__elm20180724_122010__dat00.bin

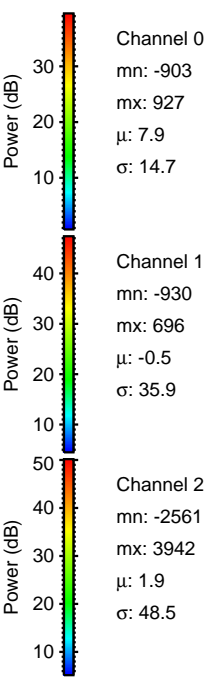
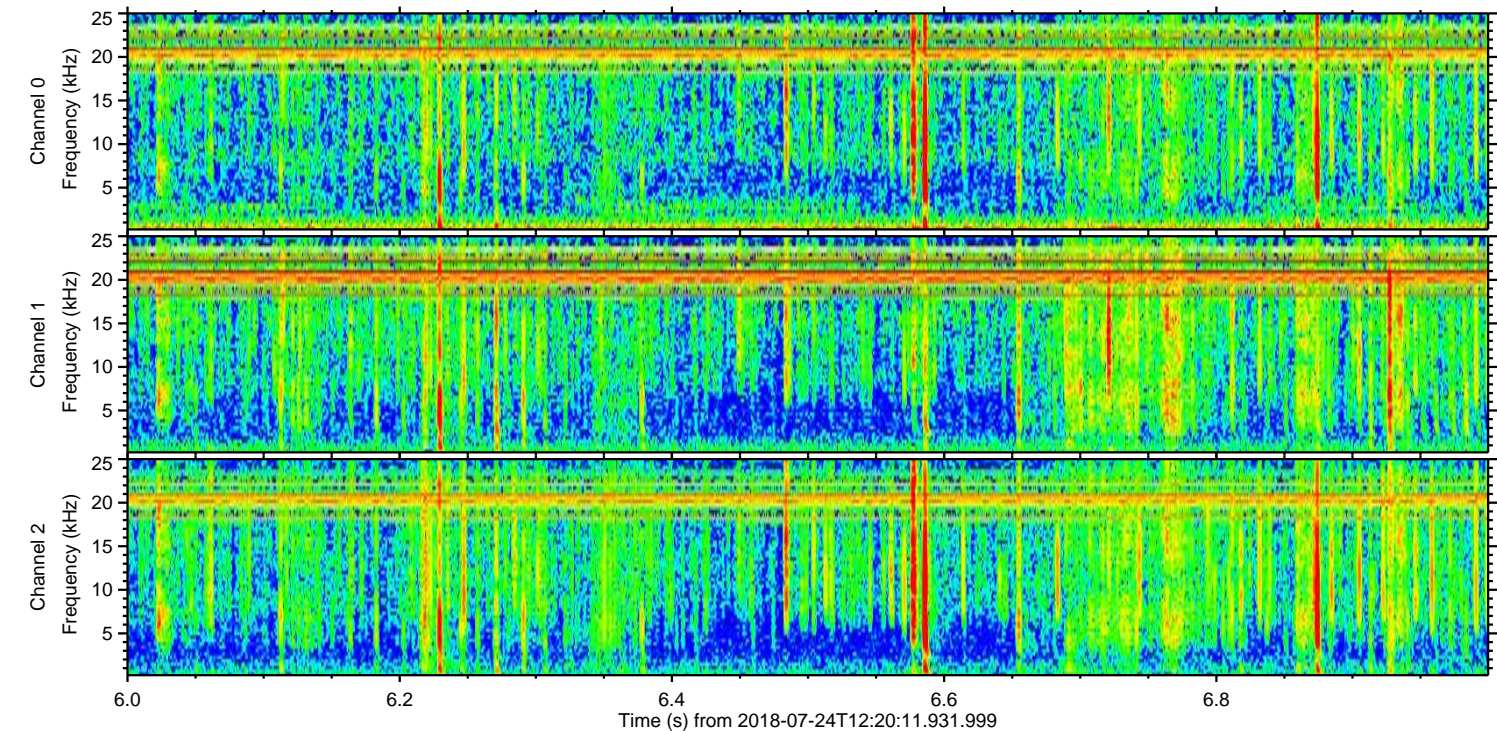
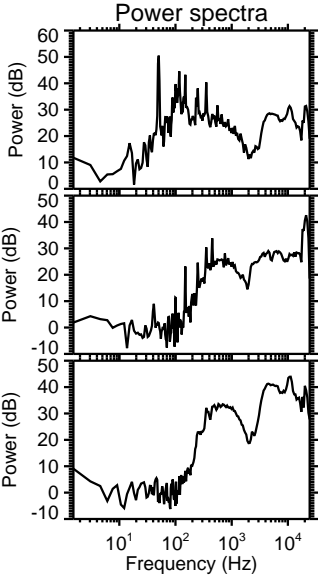
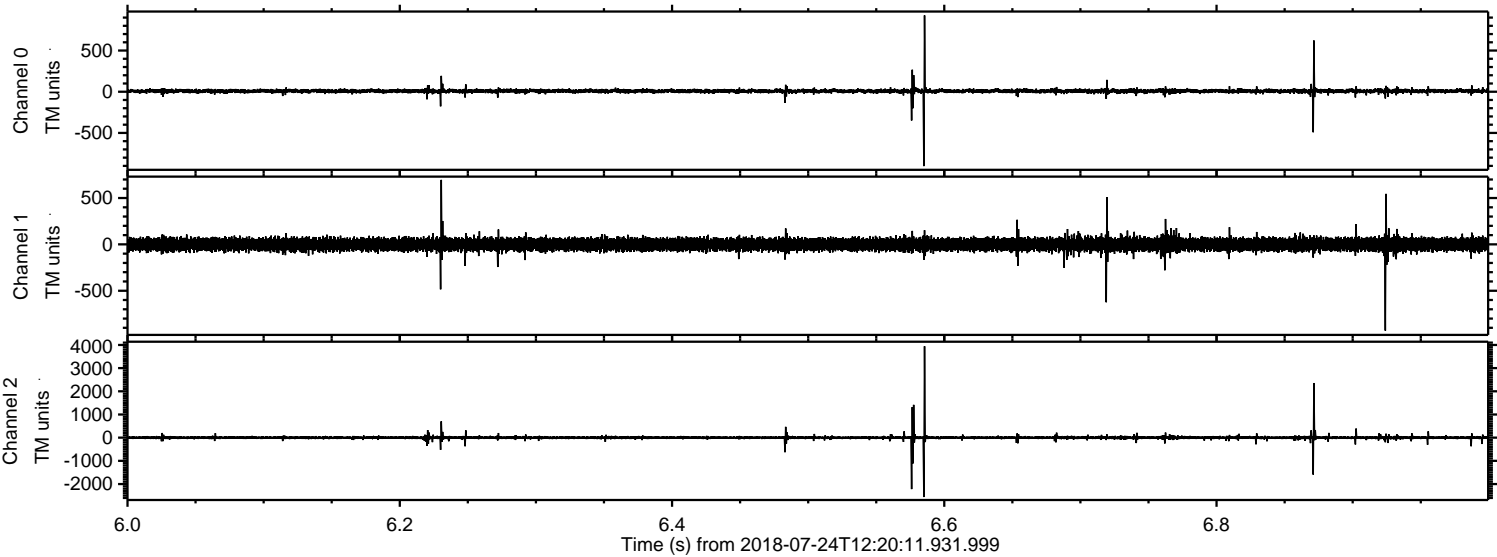

Processed Tue Jul 24 14:28:40 2018 by ELM ver.2012-10-06 from 001__elm20180724_122010__dat00.bin

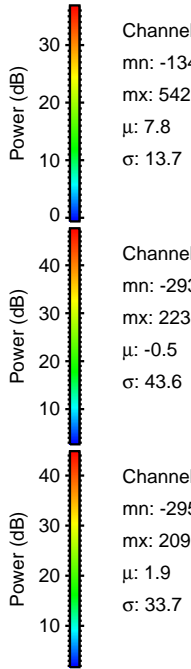
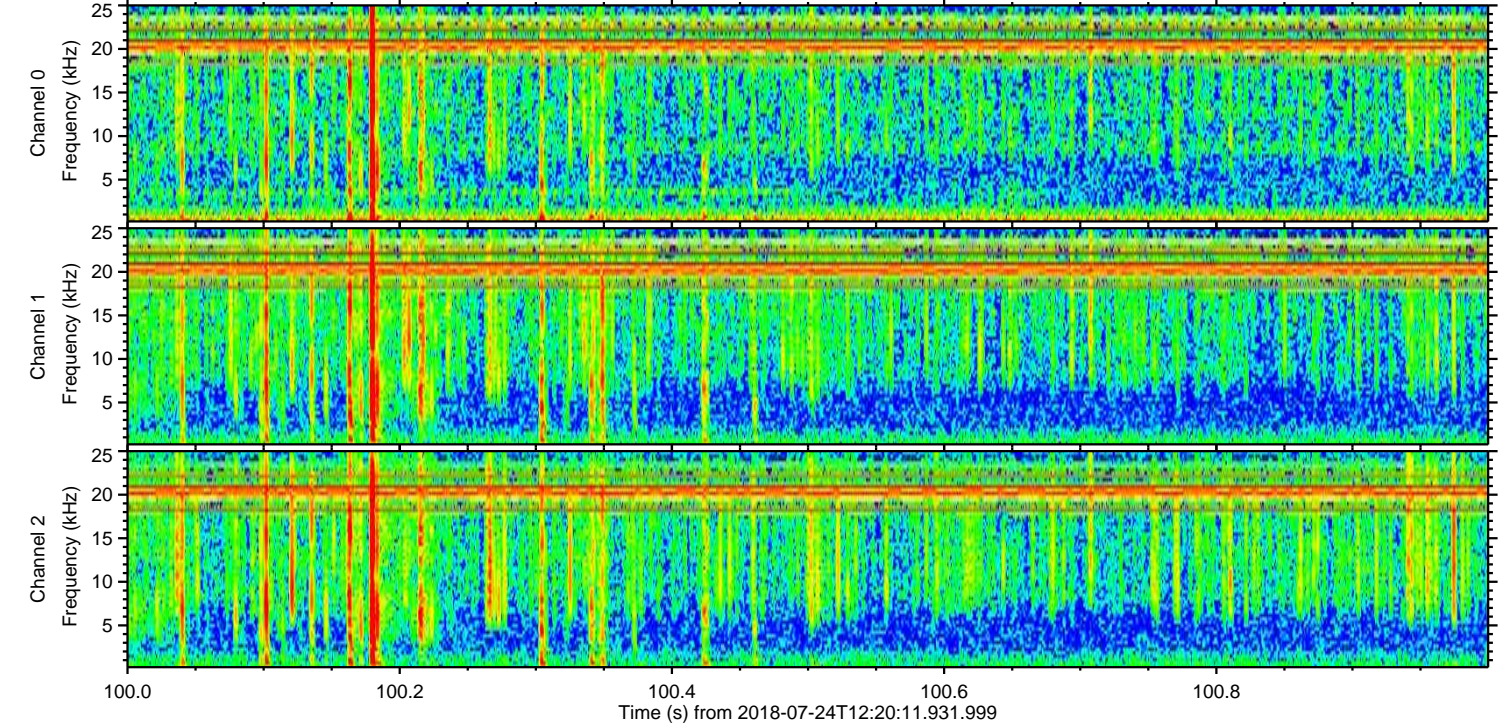
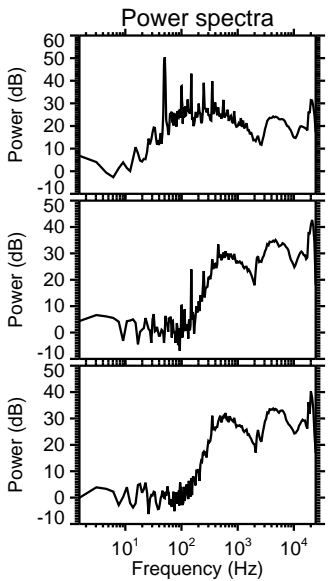
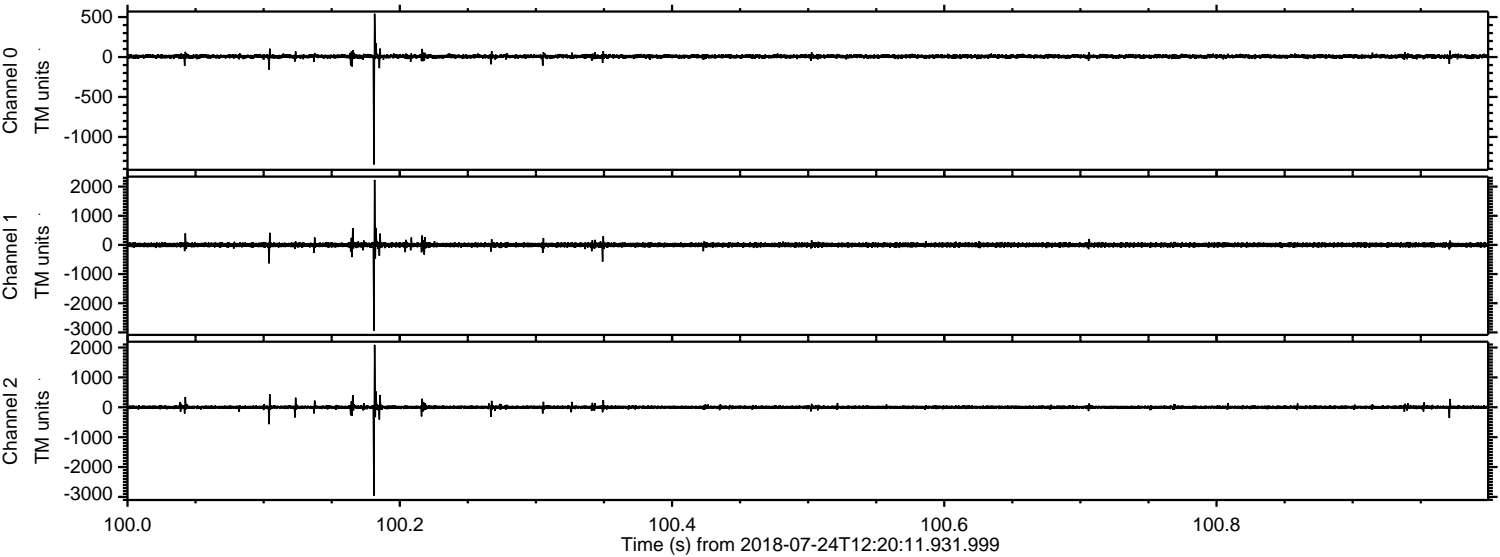

ELMAVAN 3D WAVEFORMS (Measured data sampled at 50 kHz) 50999 packets of 144 samples from 2018-07-24T12:20:11.931.999. Part 113/147

Processed Tue Jul 24 14:28:41 2018 by ELM ver.2012-10-06 from 001__elm20180724_122010__dat00.bin

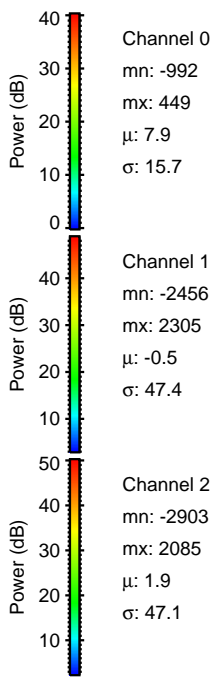
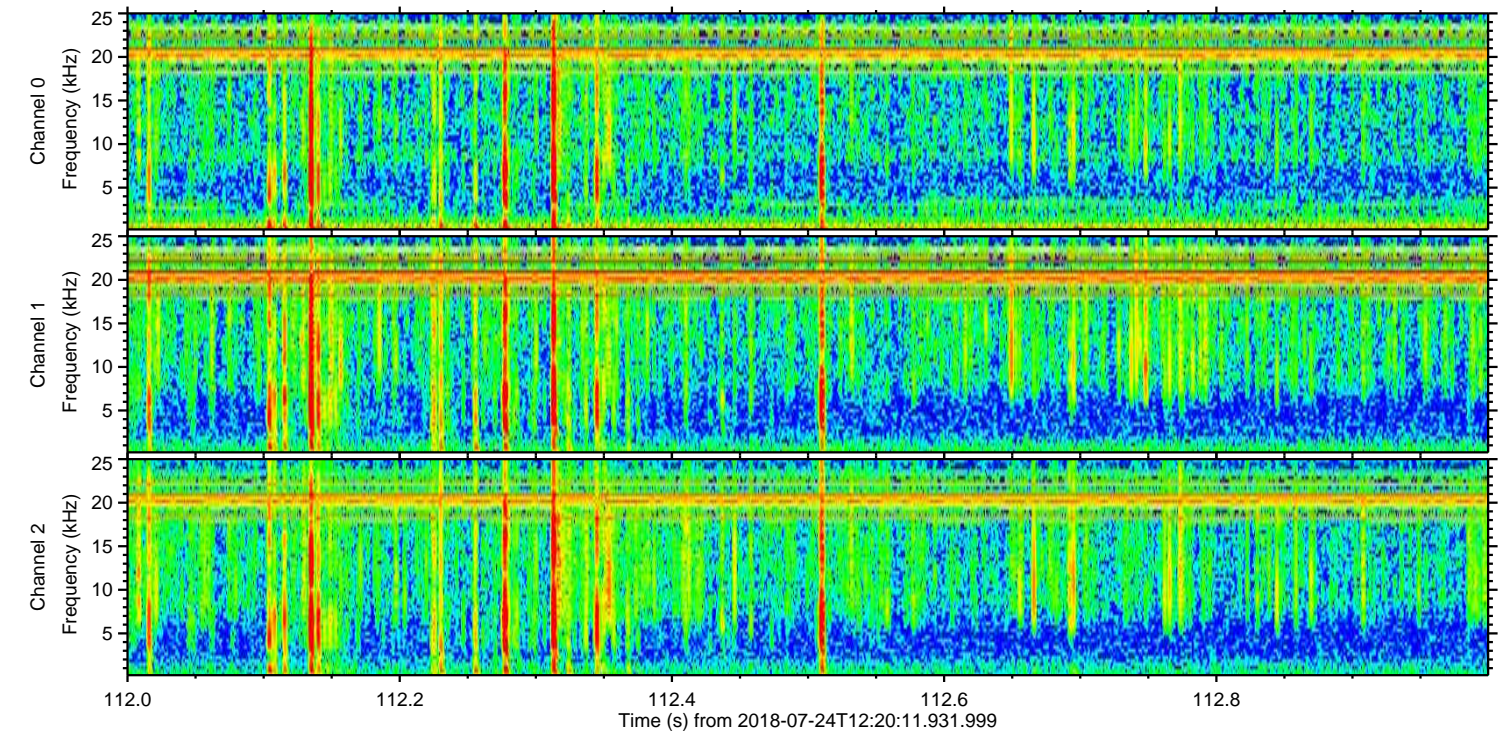
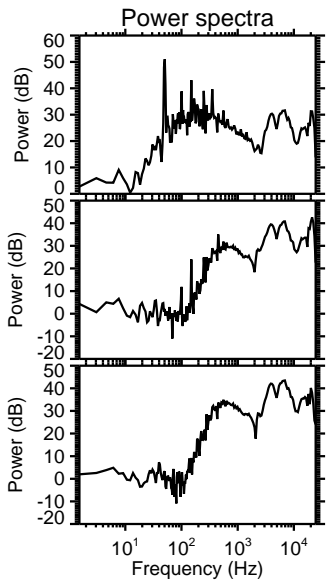
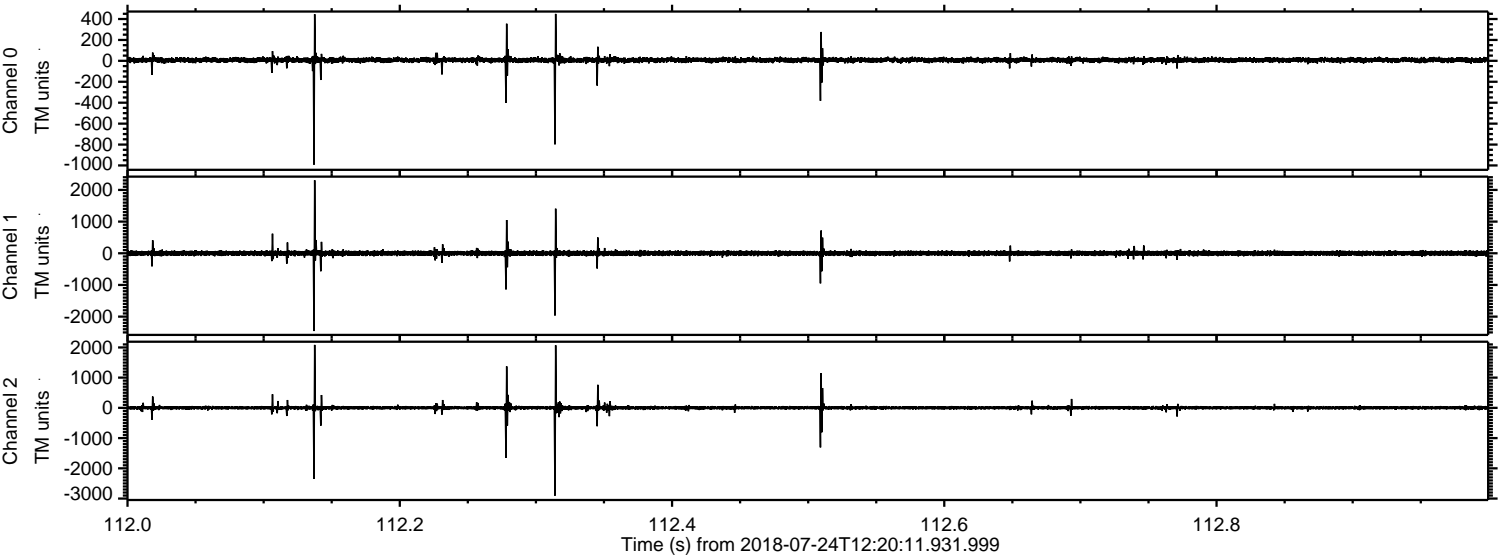

Processed Tue Jul 24 14:28:42 2018 by ELM ver.2012-10-06 from 001__elm20180724_122010__dat00.bin

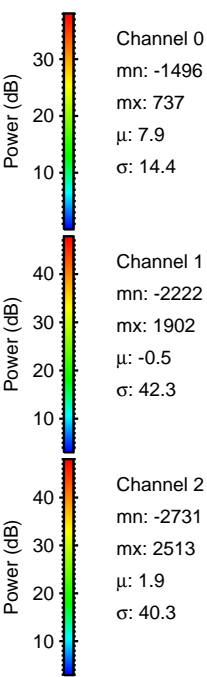
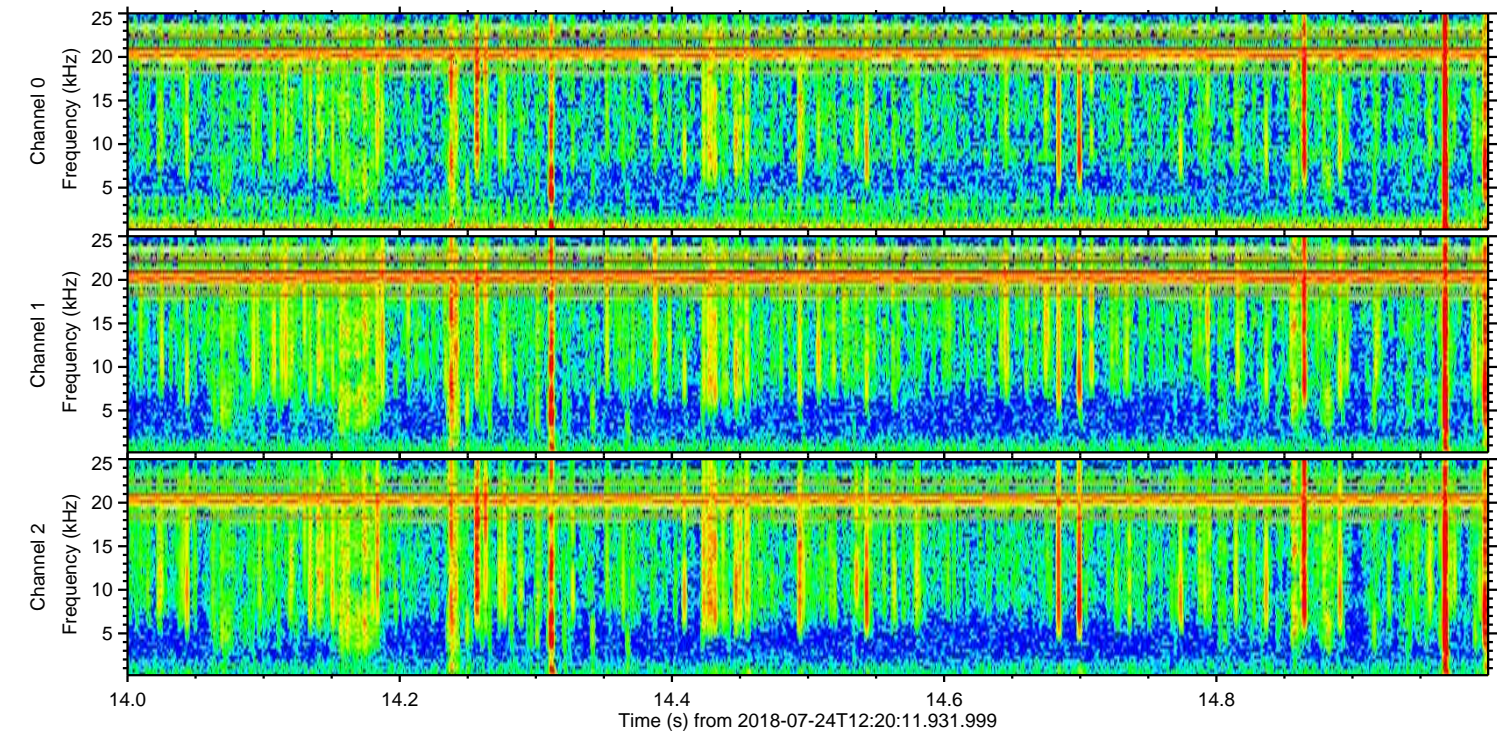
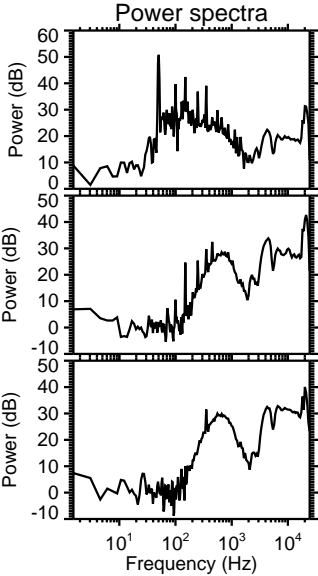
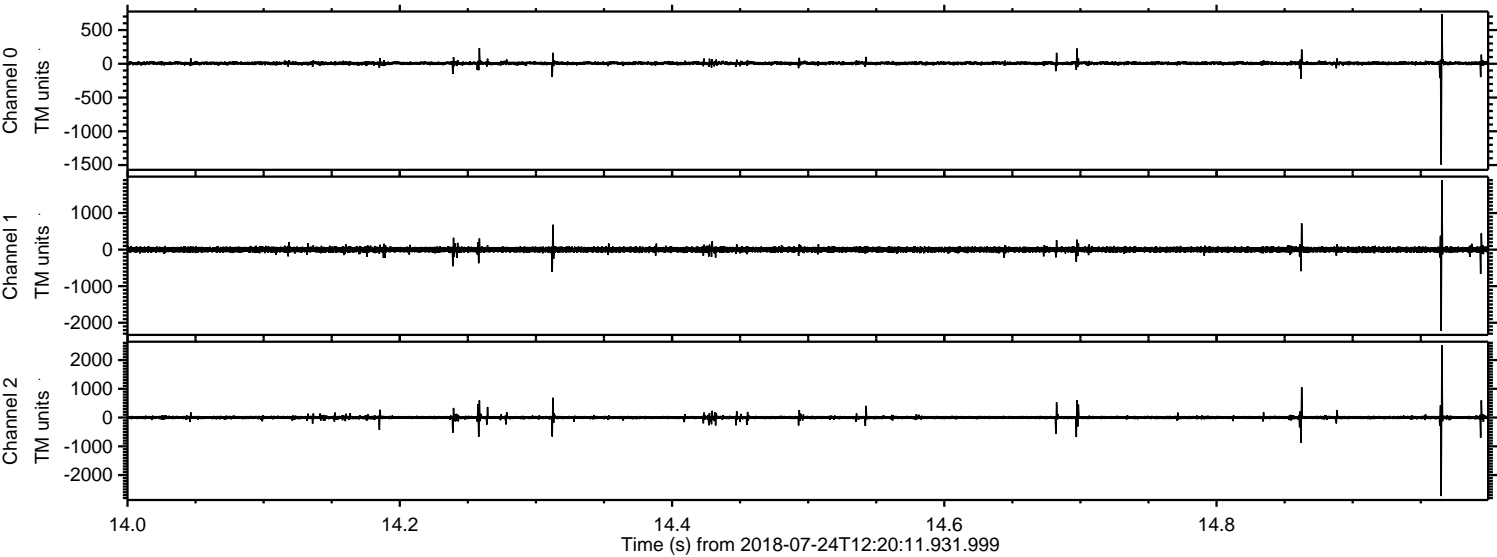

Channel 0
mn: -1496
mx: 737
 μ : 7.9
 σ : 14.4

Channel 1
mn: -2222
mx: 1902
 μ : -0.5
 σ : 42.3

Channel 2
mn: -2731
mx: 2513
 μ : 1.9
 σ : 40.3

Processed Tue Jul 24 14:28:42 2018 by ELM ver.2012-10-06 from 001__elm20180724_122010__dat00.bin

