

# ELMAVAN 3D WAVEFORMS (Measured data sampled at 50 kHz) 50999 packets of 144 samples from 2018-07-24T07:14:59.689.000.

Processed Tue Jul 24 09:23:29 2018 by ELM ver.2012-10-06 from 001\_\_elm20180724\_071458\_\_dat00.bin

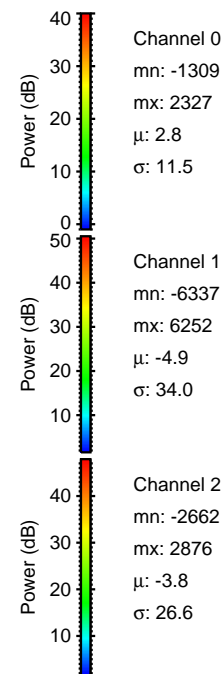

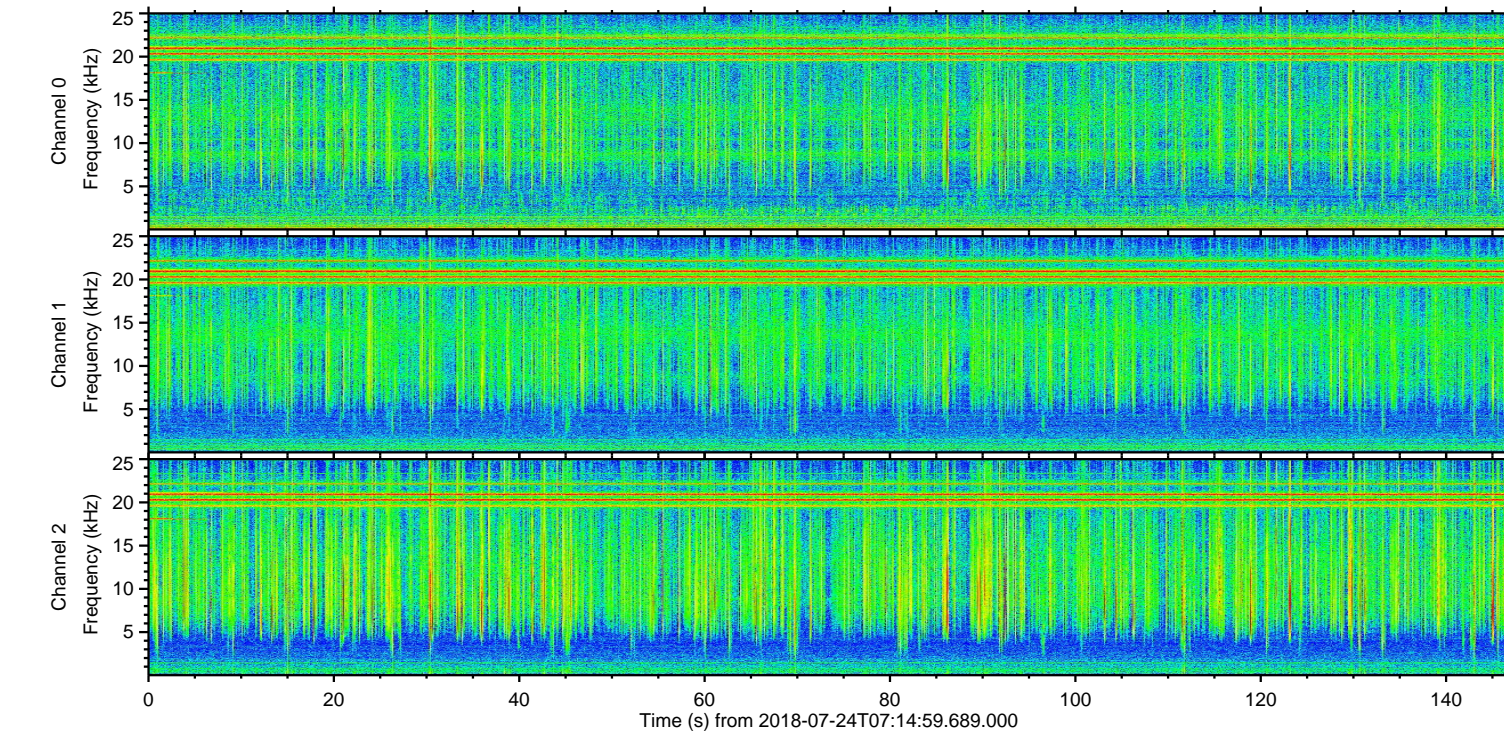
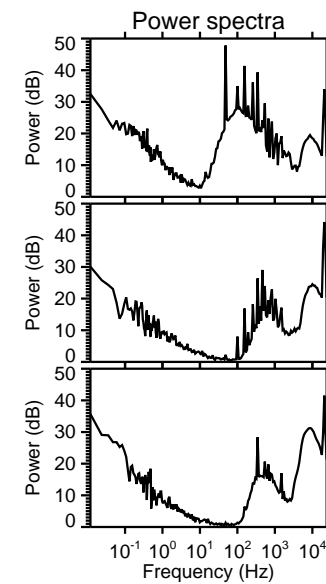
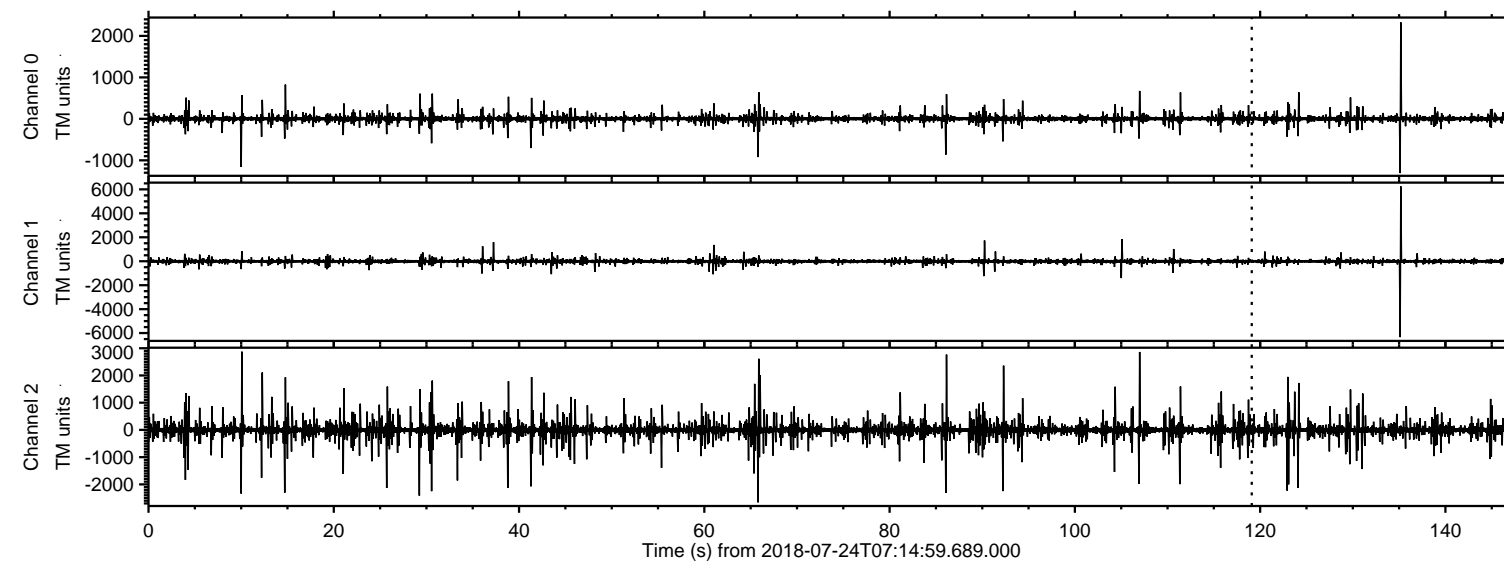

ELMAVAN 3D WAVEFORMS (Measured data sampled at 50 kHz) 50999 packets of 144 samples from 2018-07-24T07:14:59.689.000. Part 136/147

Processed Tue Jul 24 09:23:35 2018 by ELM ver.2012-10-06 from 001\_\_elm20180724\_071458\_\_dat00.bin

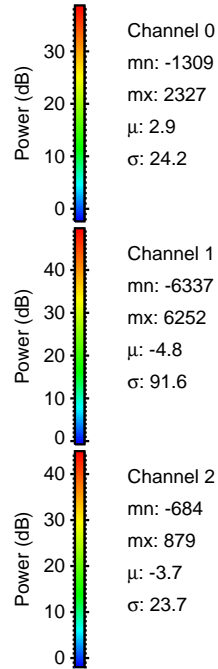
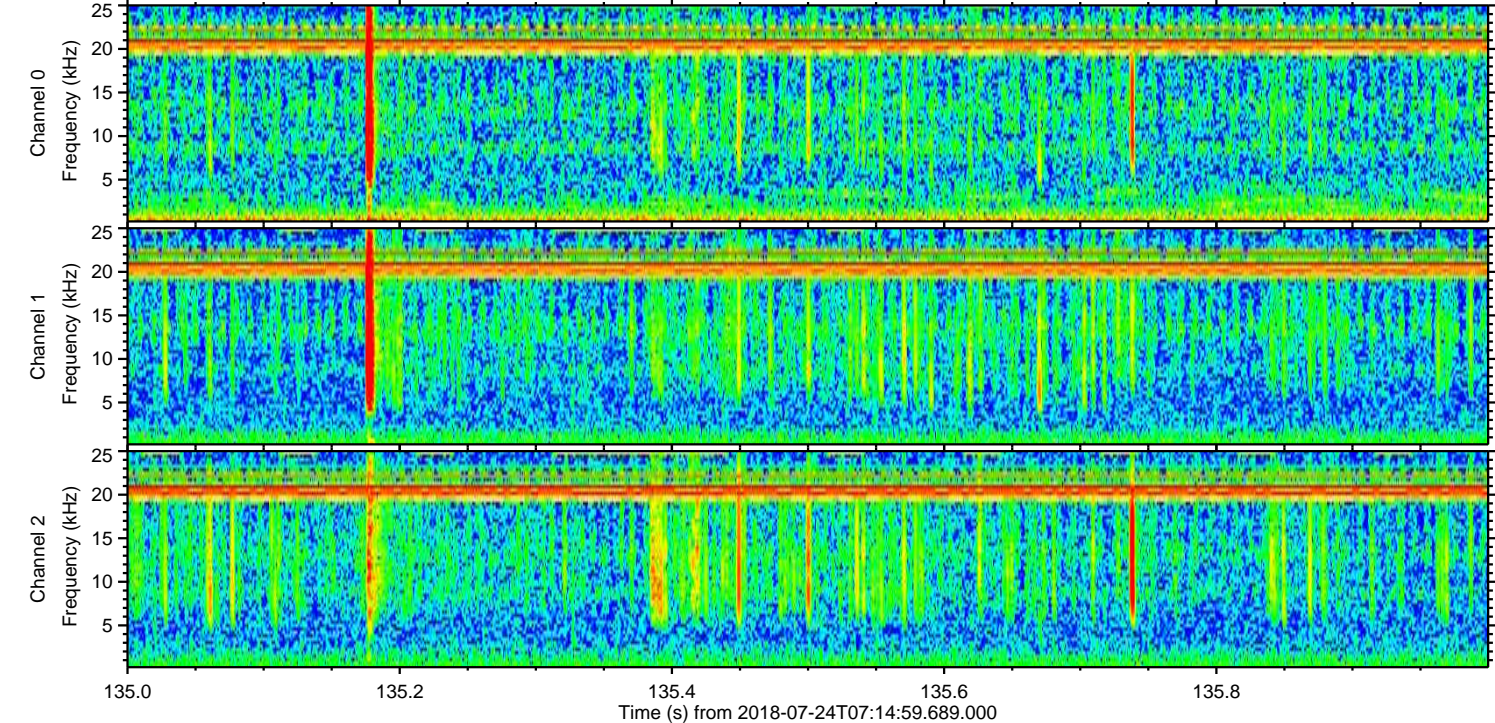
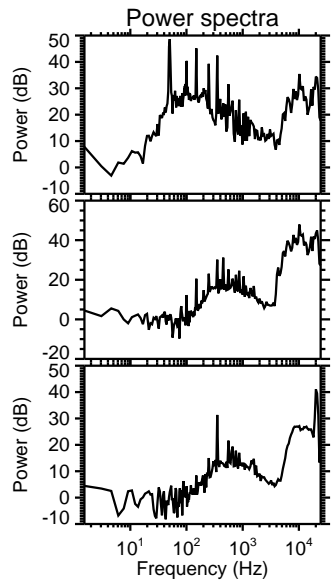
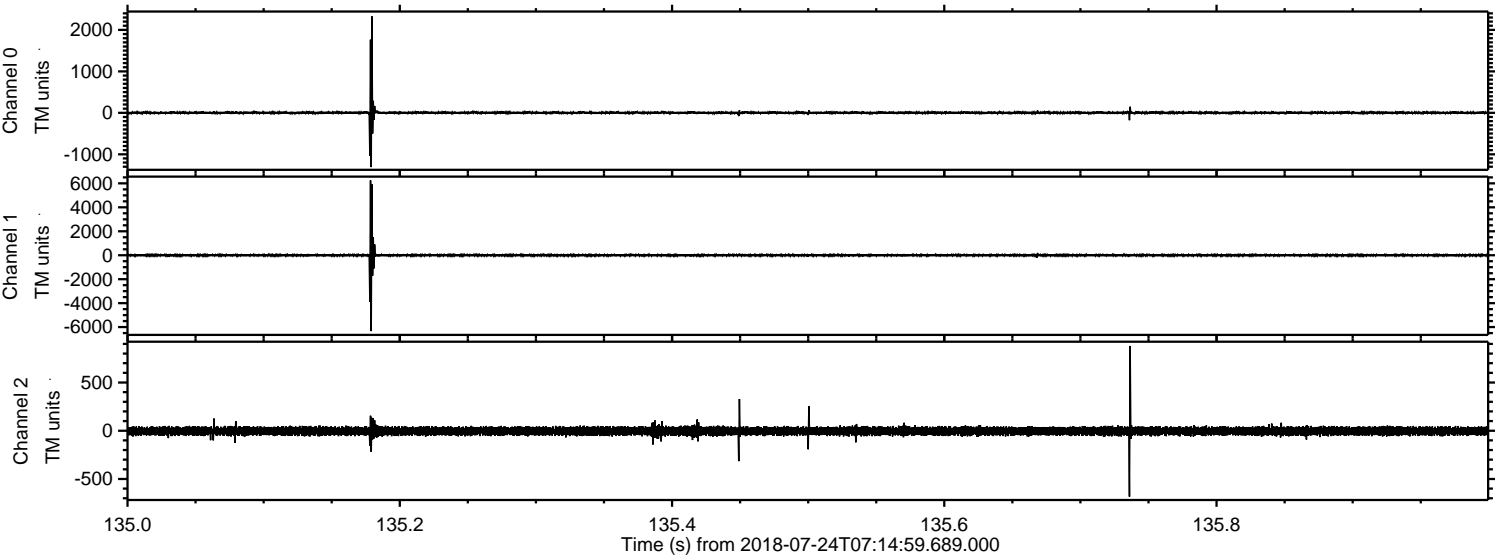



Processed Tue Jul 24 09:23:36 2018 by ELM ver.2012-10-06 from 001\_\_elm20180724\_071458\_\_dat00.bin

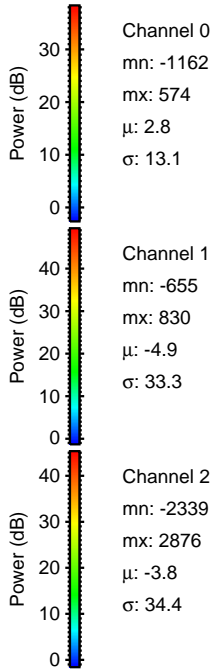
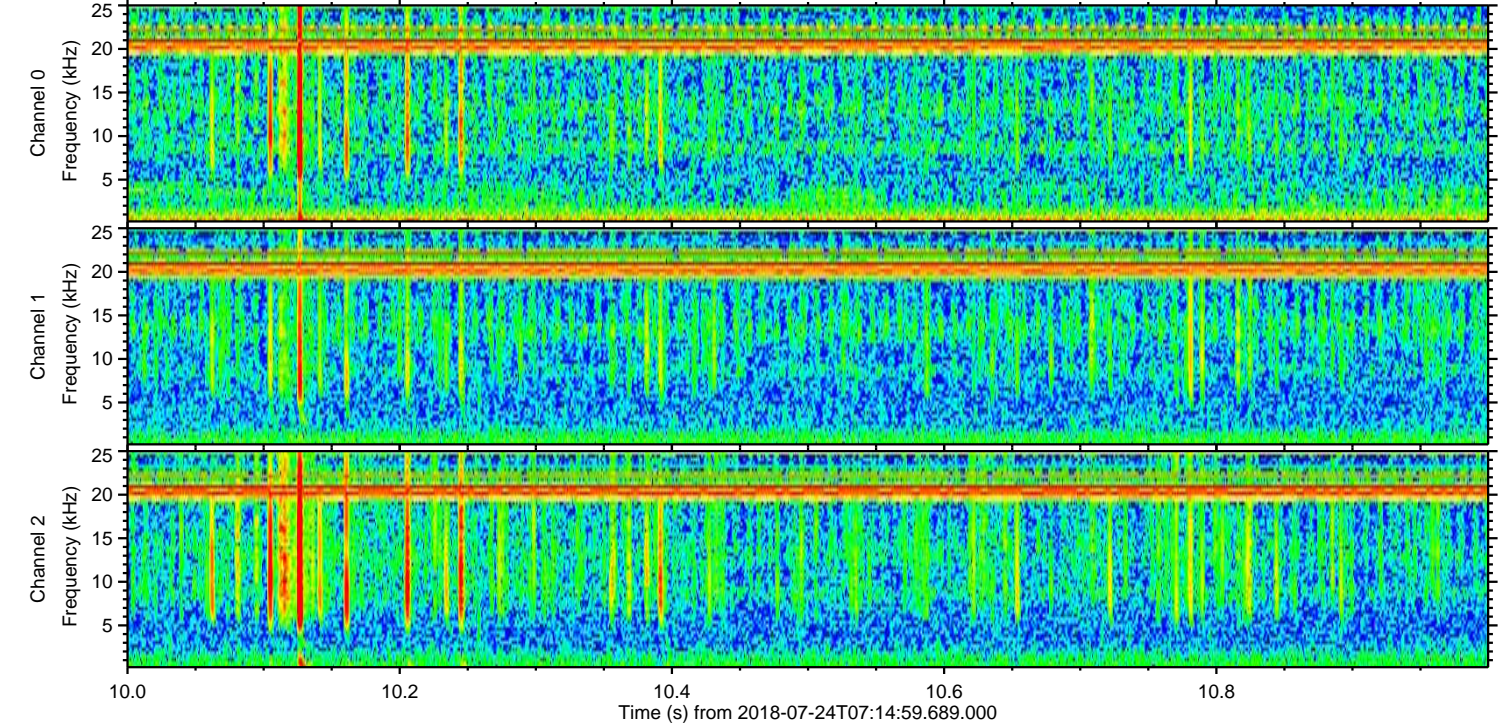
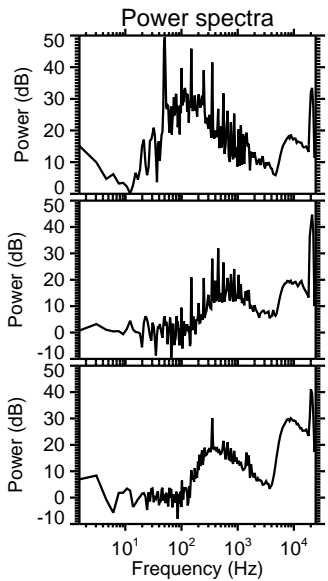
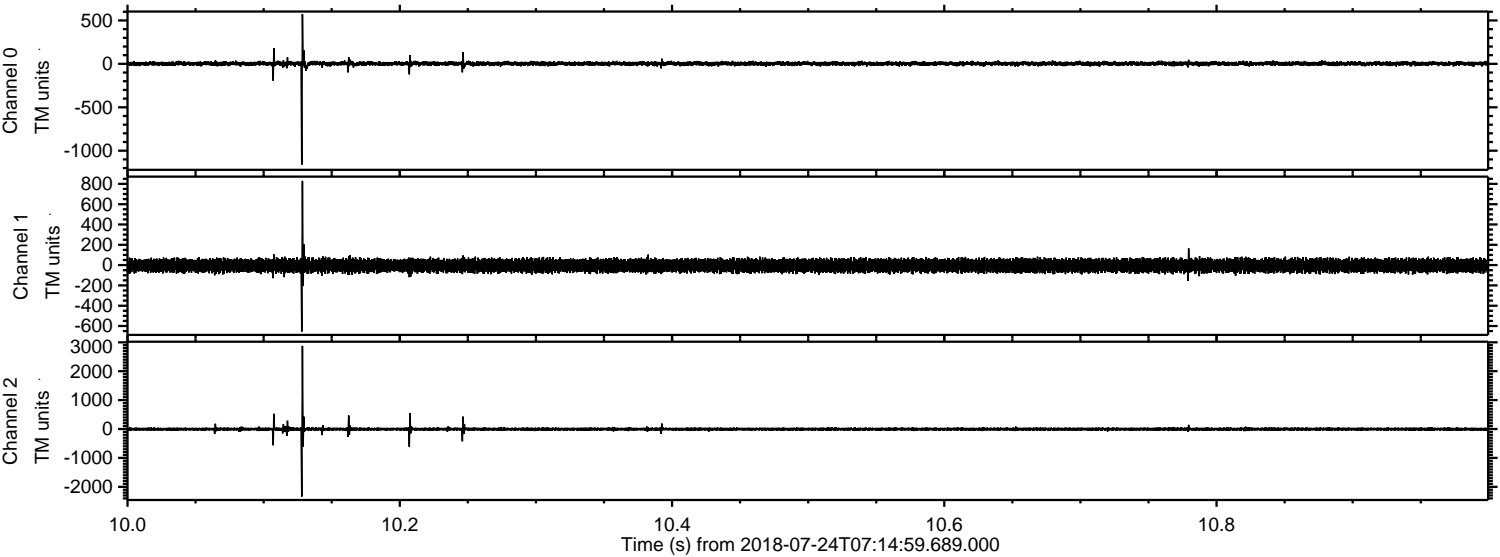

Channel 0  
mn: -1162  
mx: 574  
 $\mu$ : 2.8  
 $\sigma$ : 13.1

Channel 1  
mn: -655  
mx: 830  
 $\mu$ : -4.9  
 $\sigma$ : 33.3

Channel 2  
mn: -2339  
mx: 2876  
 $\mu$ : -3.8  
 $\sigma$ : 34.4



ELMAVAN 3D WAVEFORMS (Measured data sampled at 50 kHz) 50999 packets of 144 samples from 2018-07-24T07:14:59.689.000. Part 107/147

Processed Tue Jul 24 09:23:36 2018 by ELM ver.2012-10-06 from 001\_\_elm20180724\_071458\_\_dat00.bin

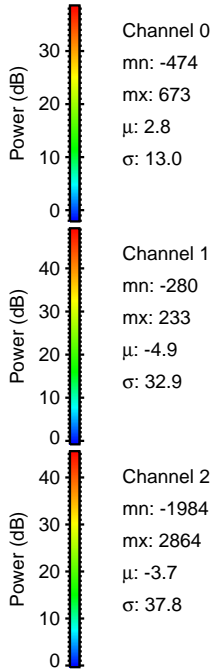
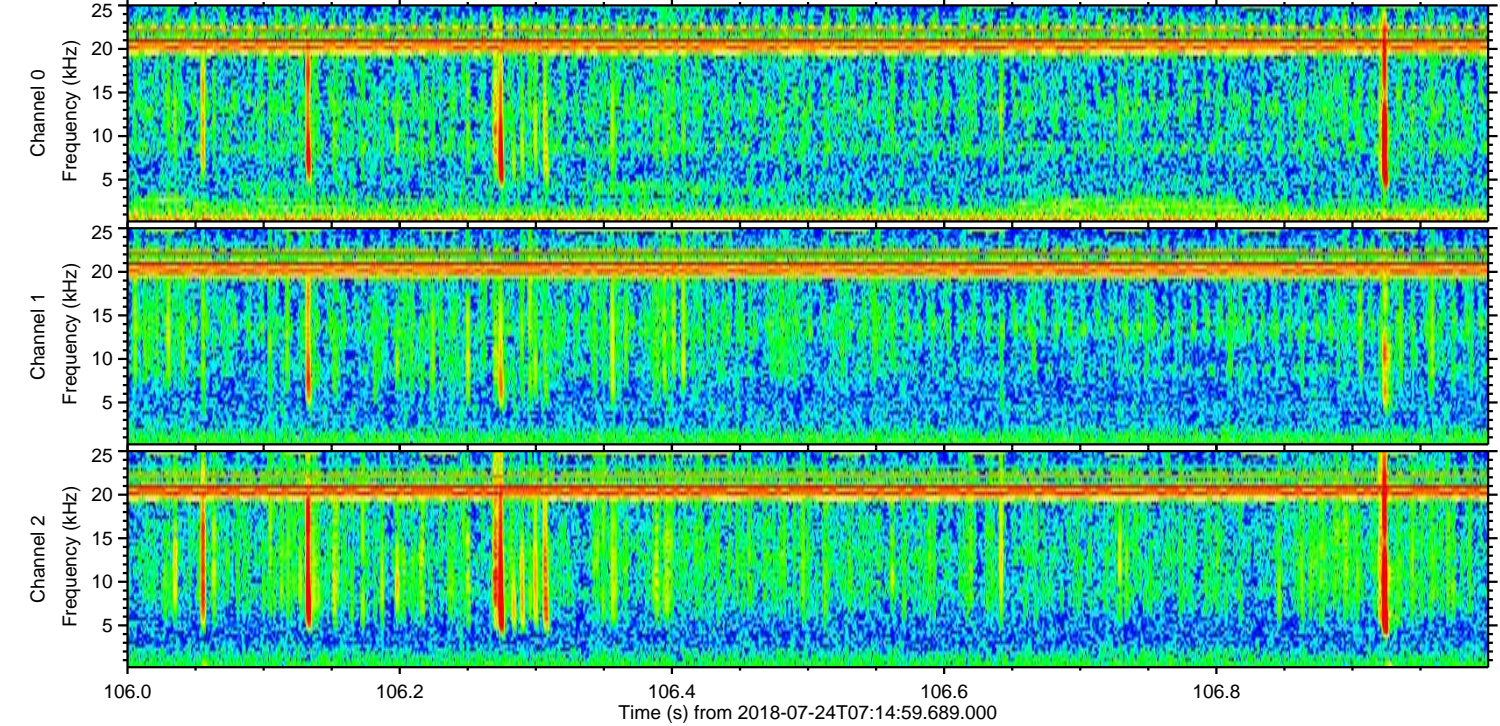
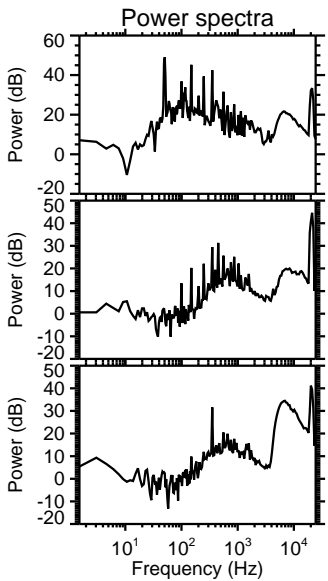
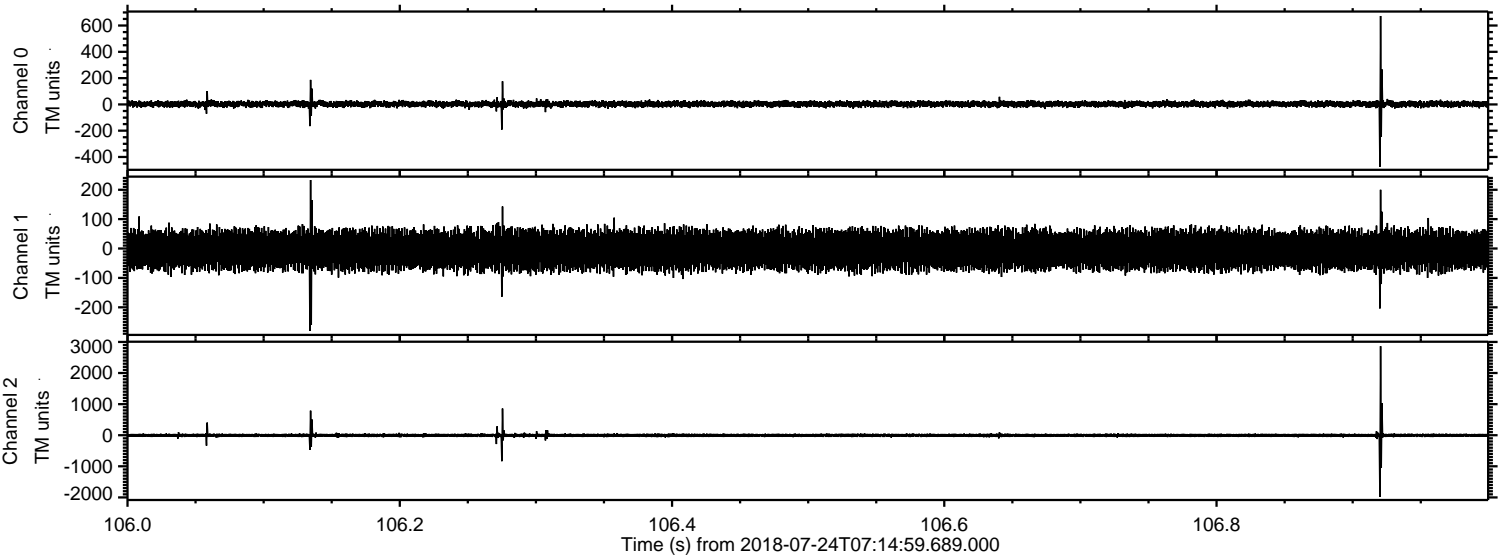



Processed Tue Jul 24 09:23:37 2018 by ELM ver.2012-10-06 from 001\_\_elm20180724\_071458\_\_dat00.bin

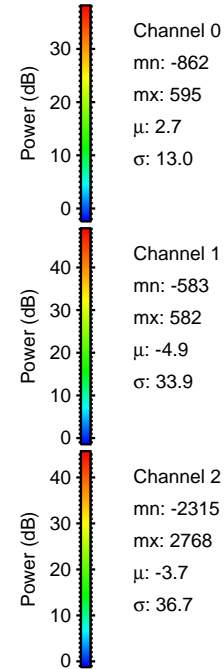
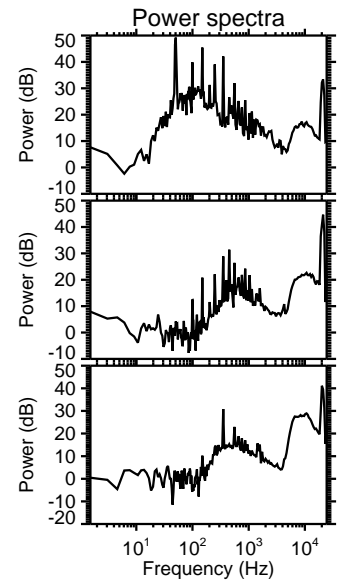
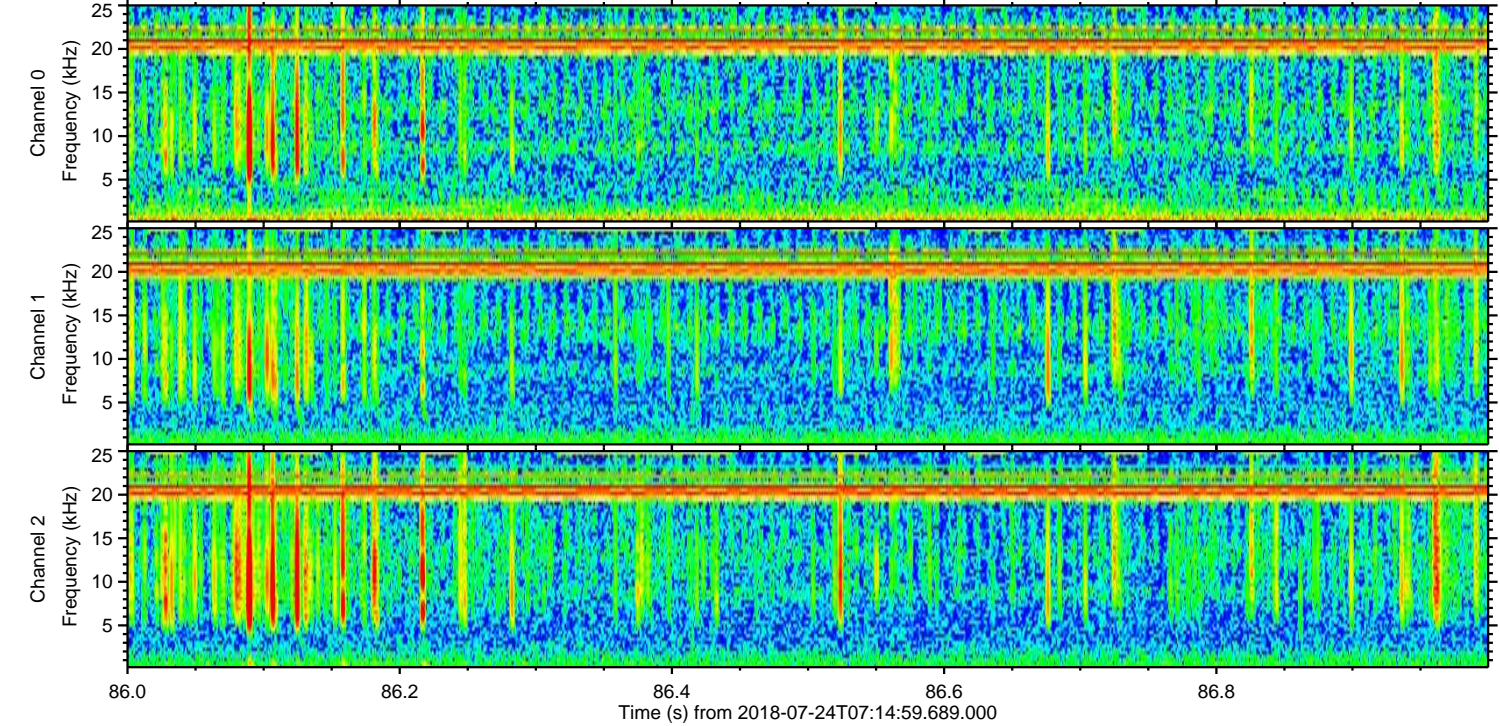
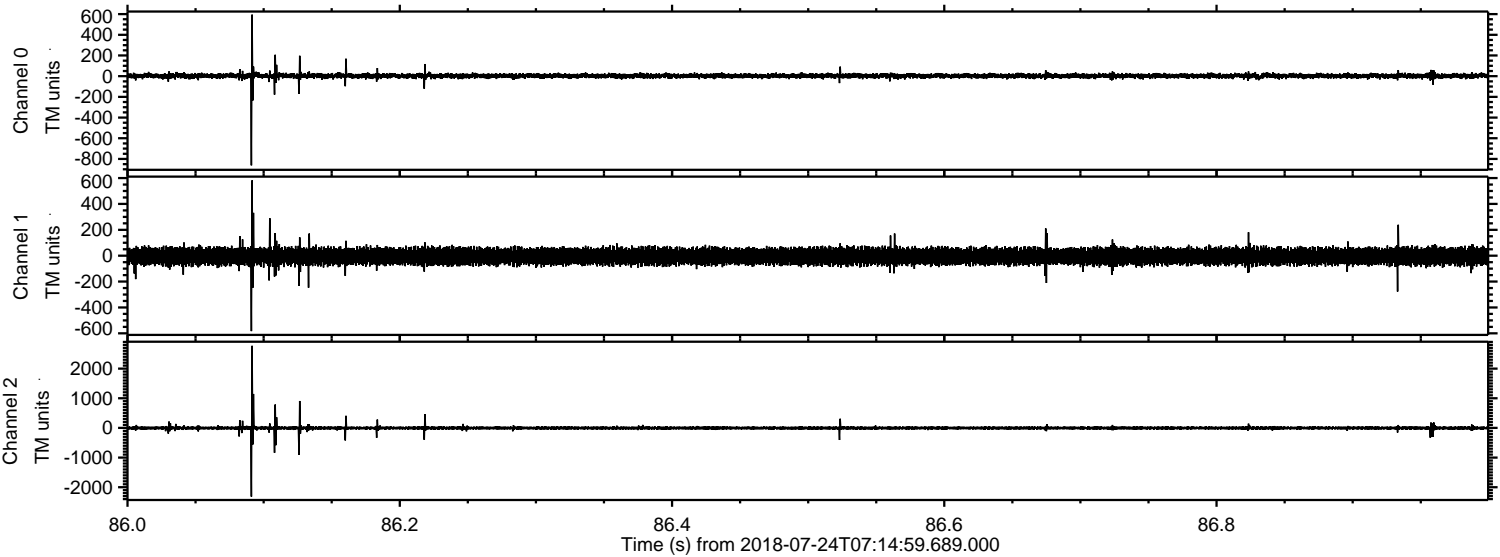



Processed Tue Jul 24 09:23:37 2018 by ELM ver.2012-10-06 from 001\_\_elm20180724\_071458\_\_dat00.bin

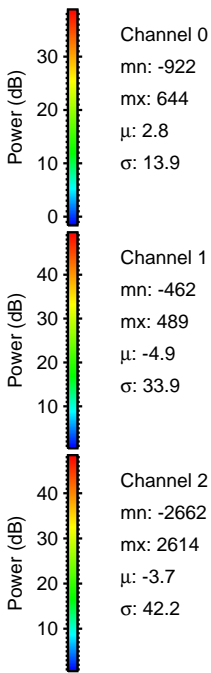
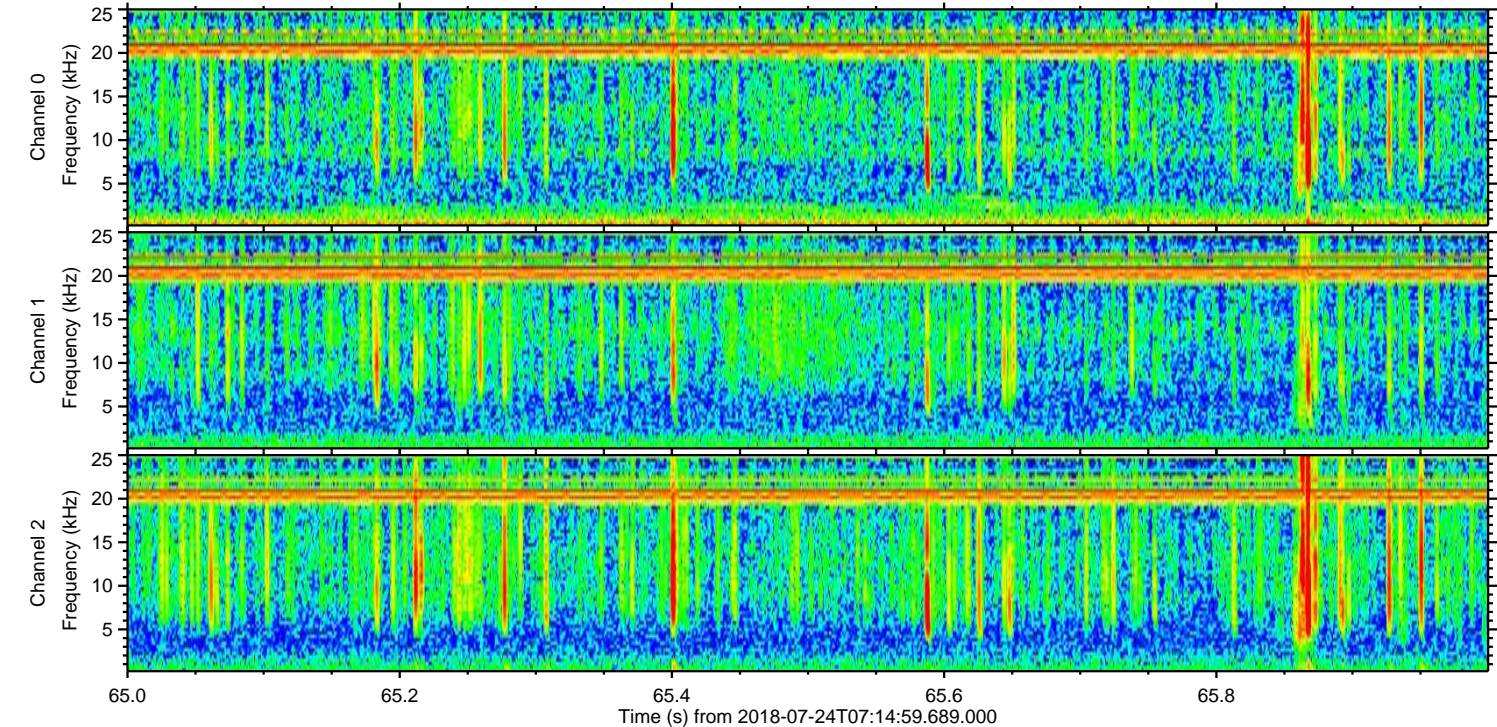
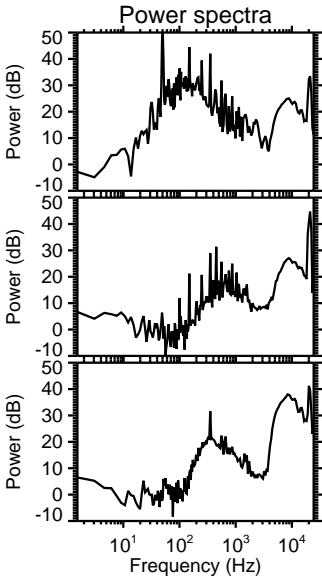
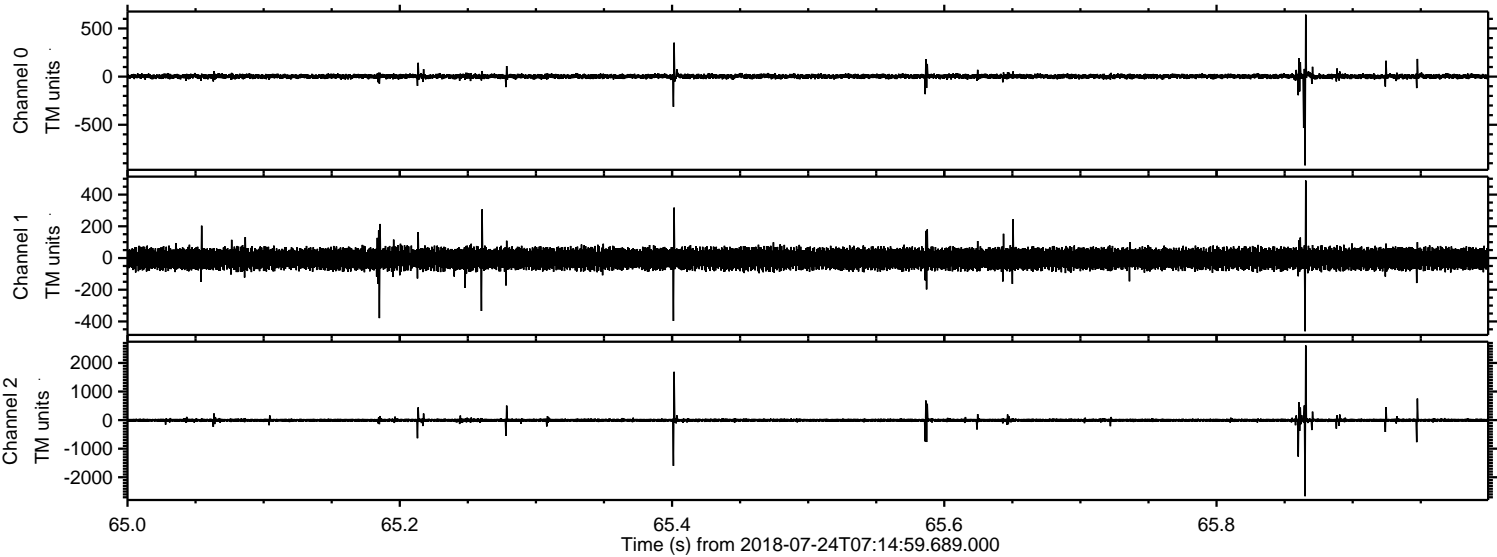



Processed Tue Jul 24 09:23:38 2018 by ELM ver.2012-10-06 from 001\_\_elm20180724\_071458\_\_dat00.bin

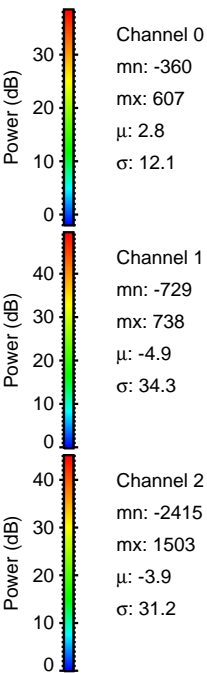
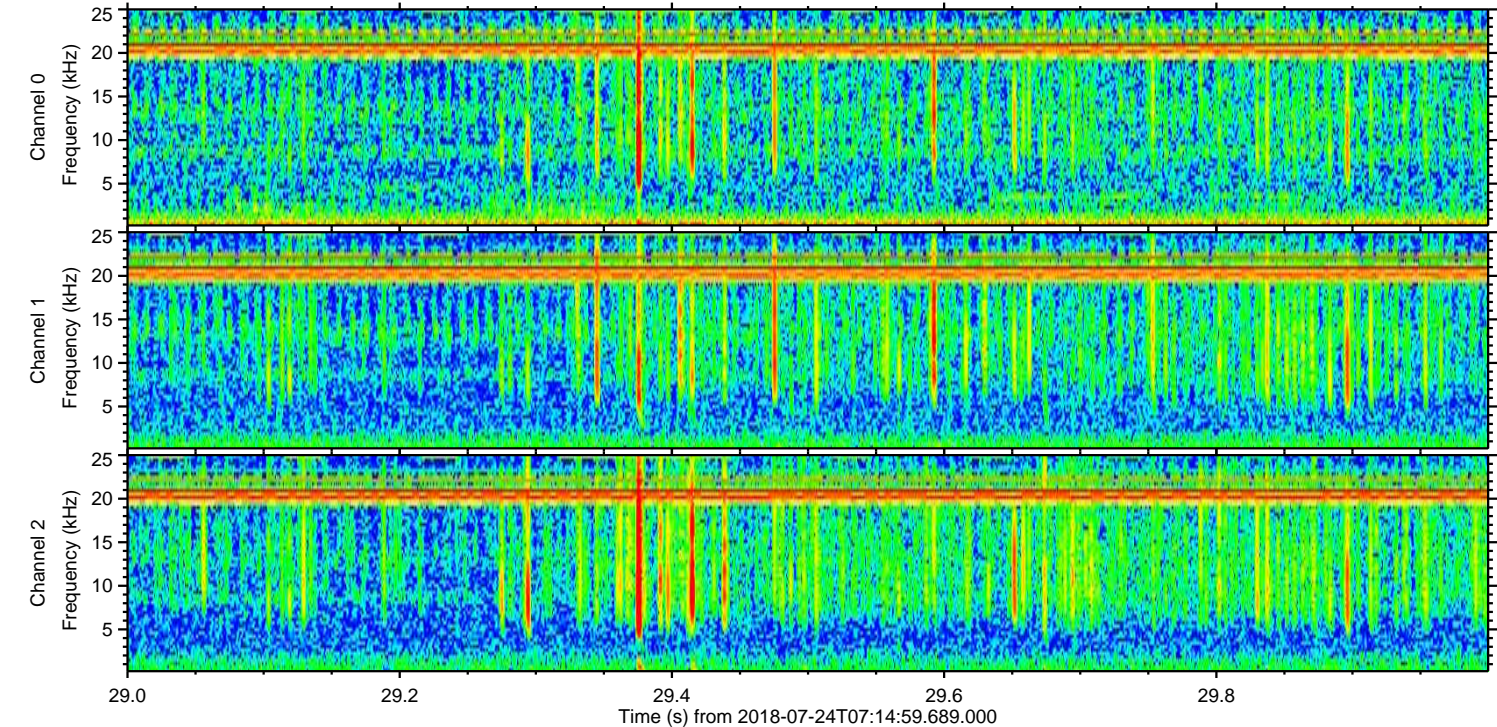
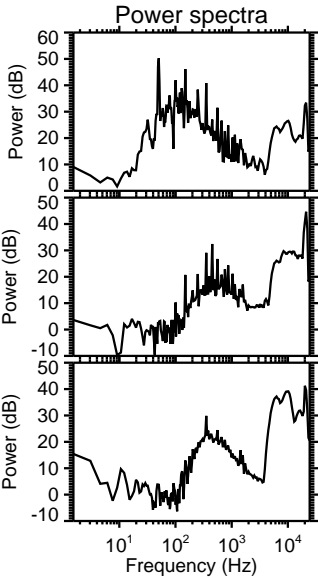
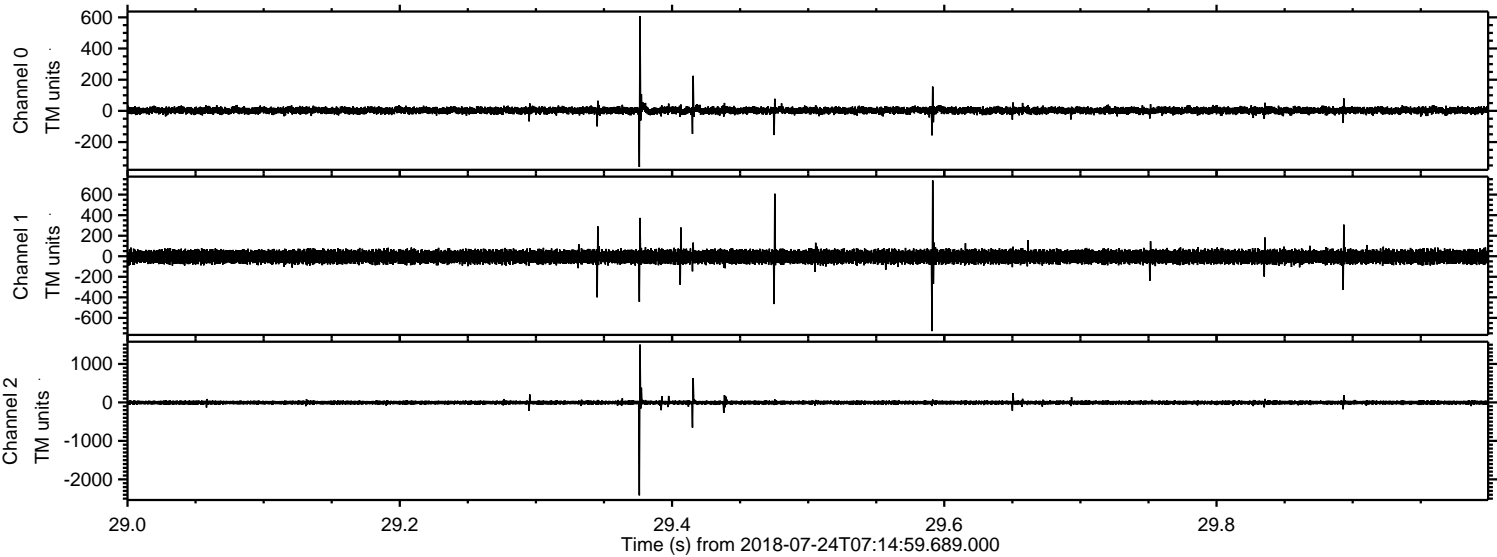



Processed Tue Jul 24 09:23:39 2018 by ELM ver.2012-10-06 from 001\_\_elm20180724\_071458\_\_dat00.bin

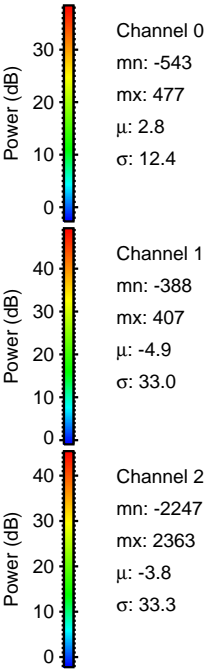
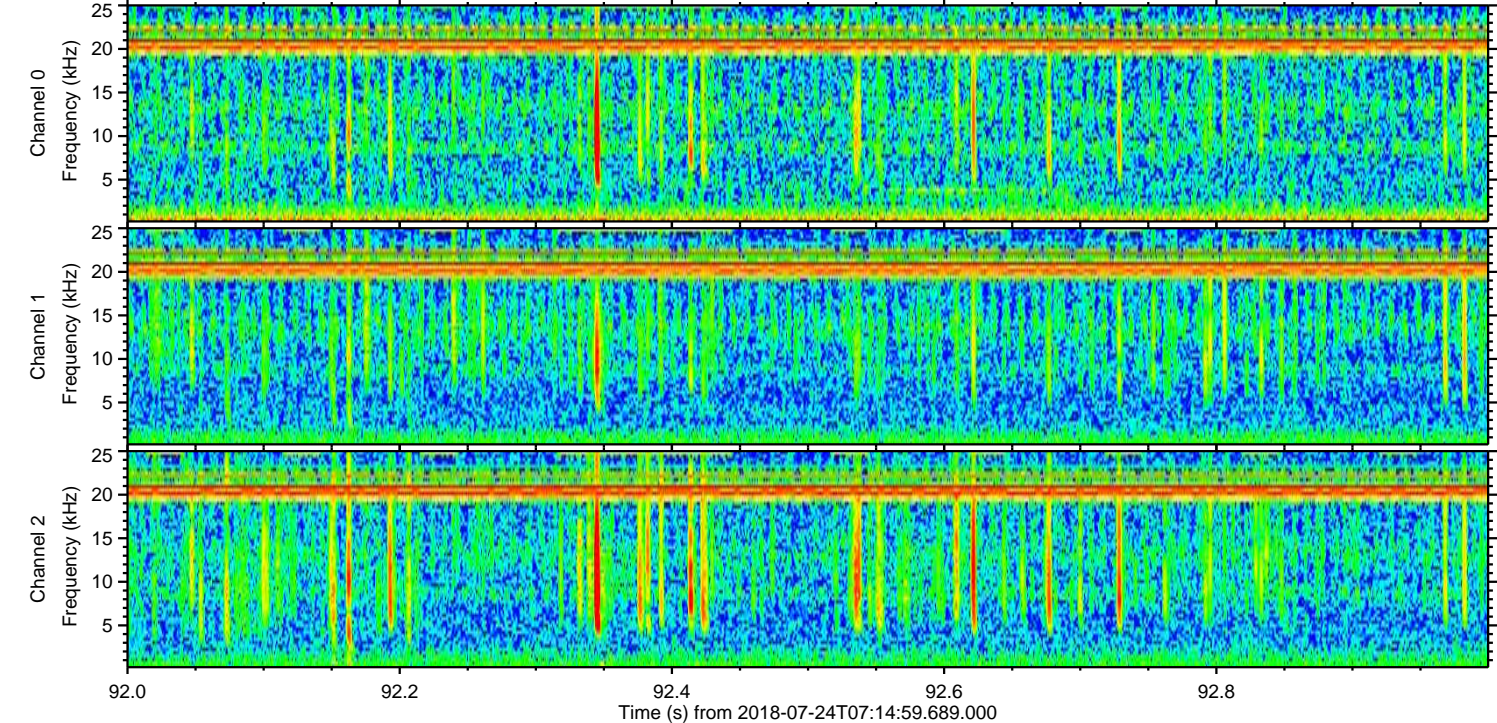
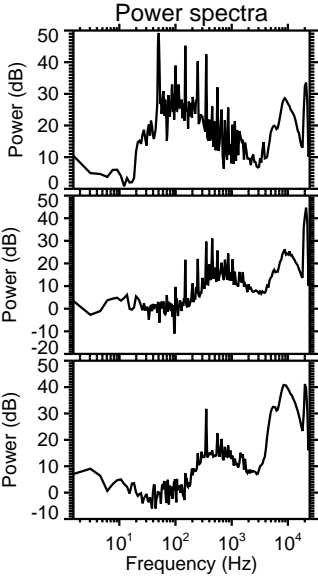
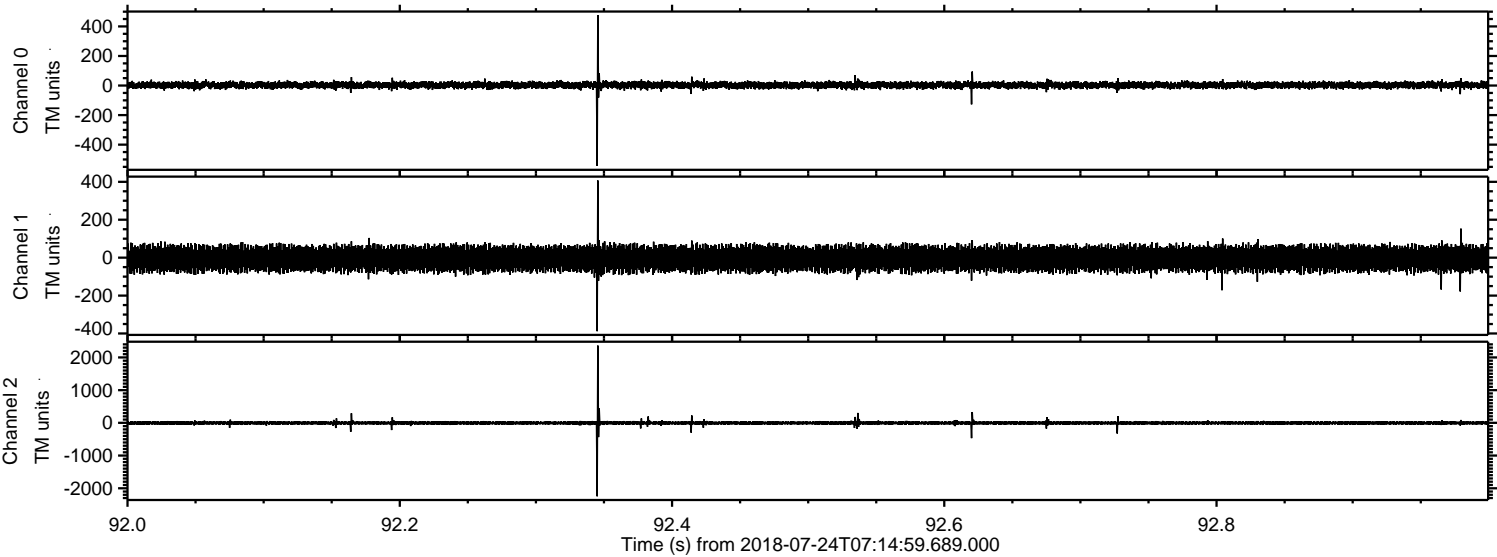



Processed Tue Jul 24 09:23:39 2018 by ELM ver.2012-10-06 from 001\_\_elm20180724\_071458\_\_dat00.bin

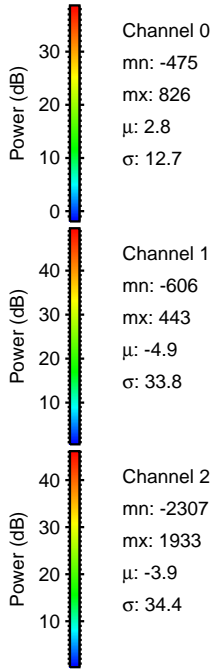
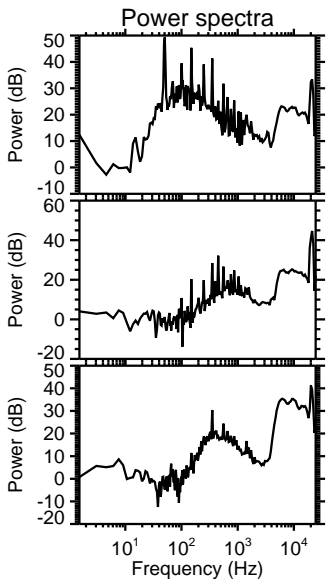
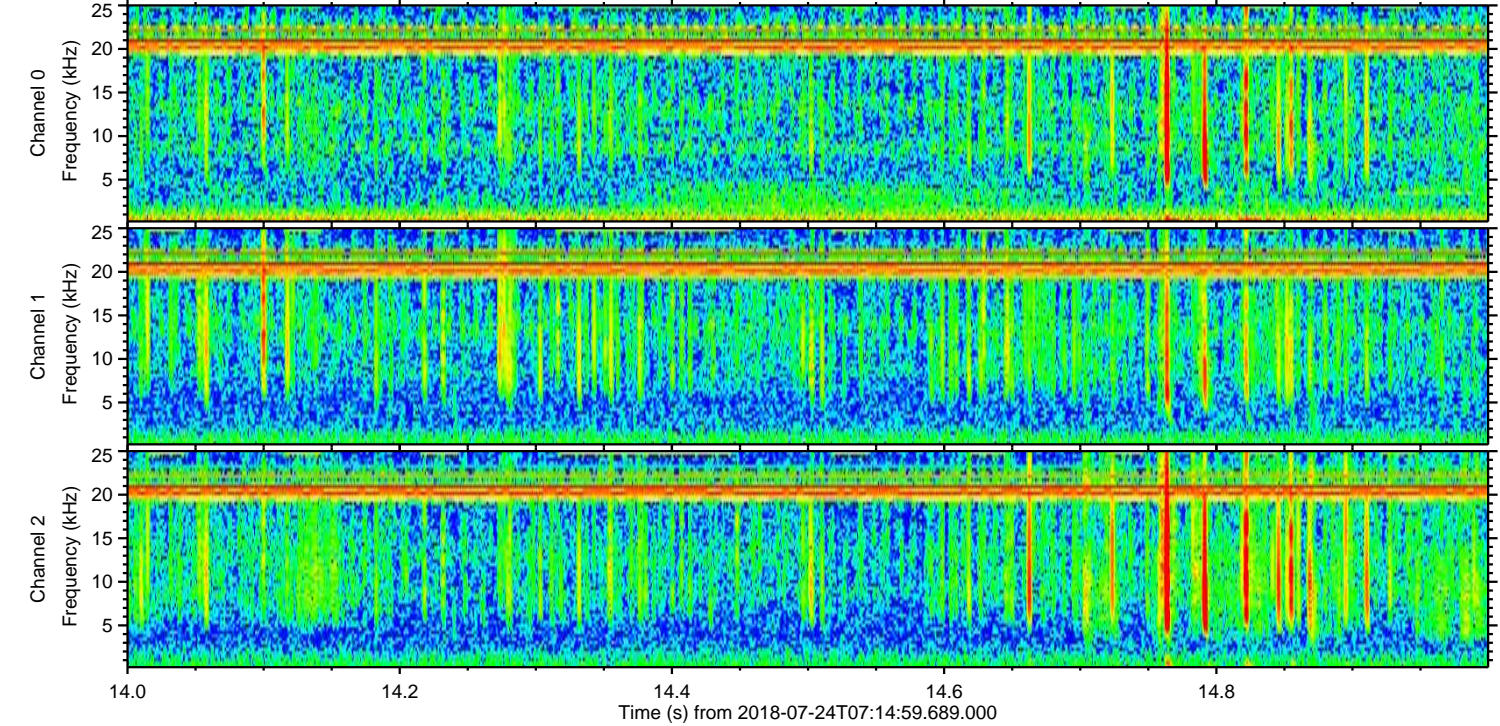
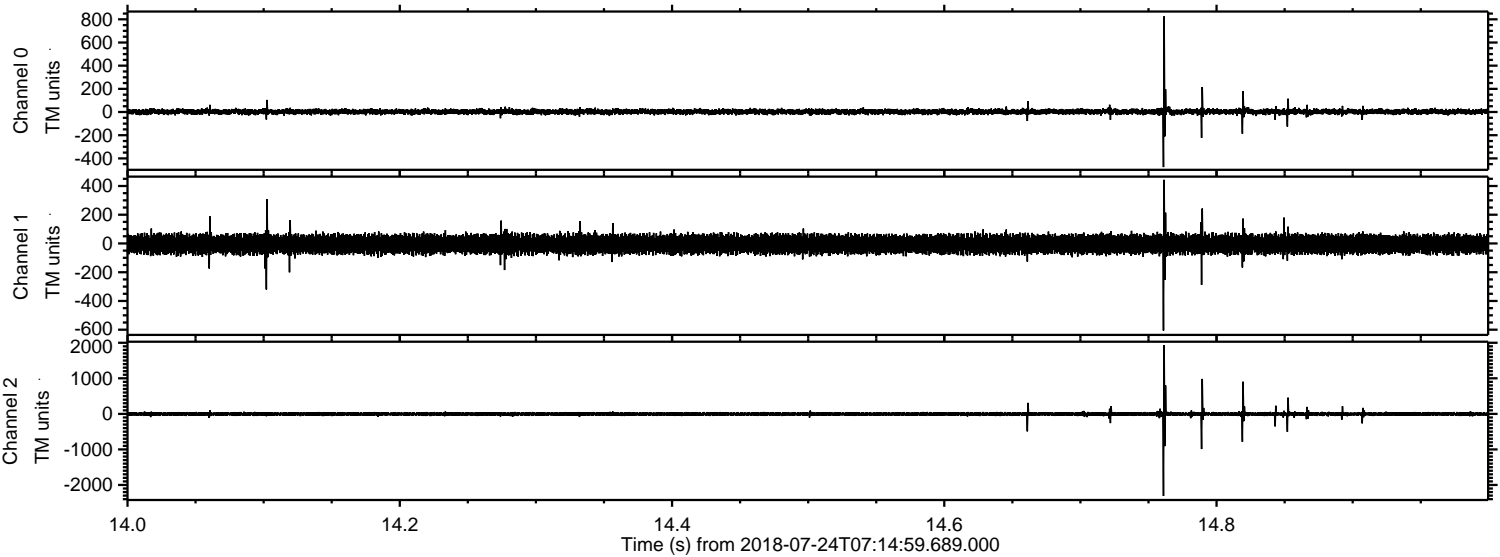



Processed Tue Jul 24 09:23:40 2018 by ELM ver.2012-10-06 from 001\_\_elm20180724\_071458\_\_dat00.bin

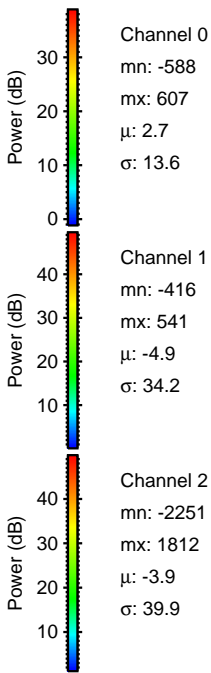
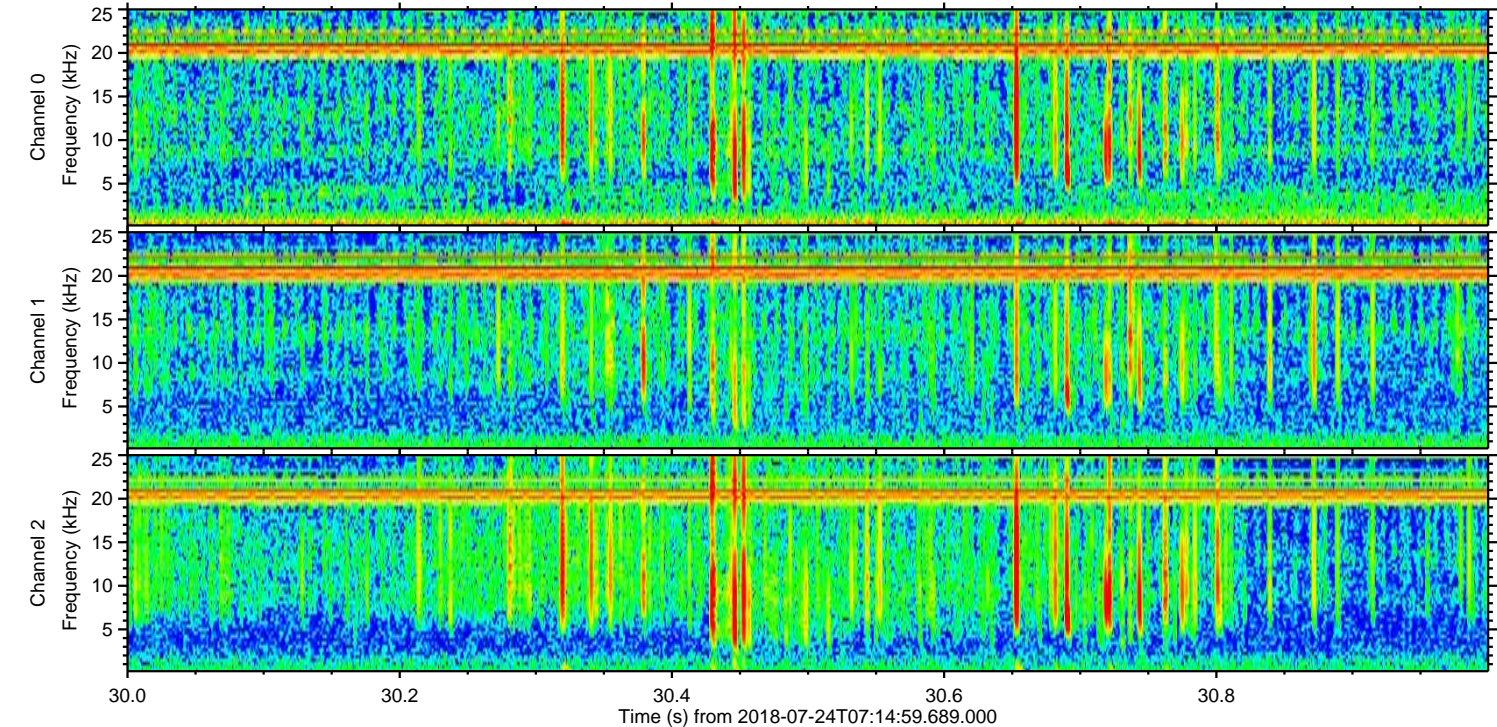
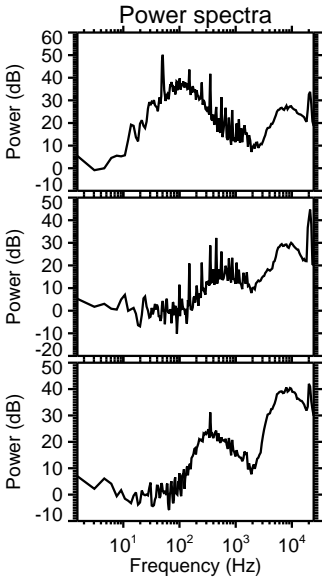
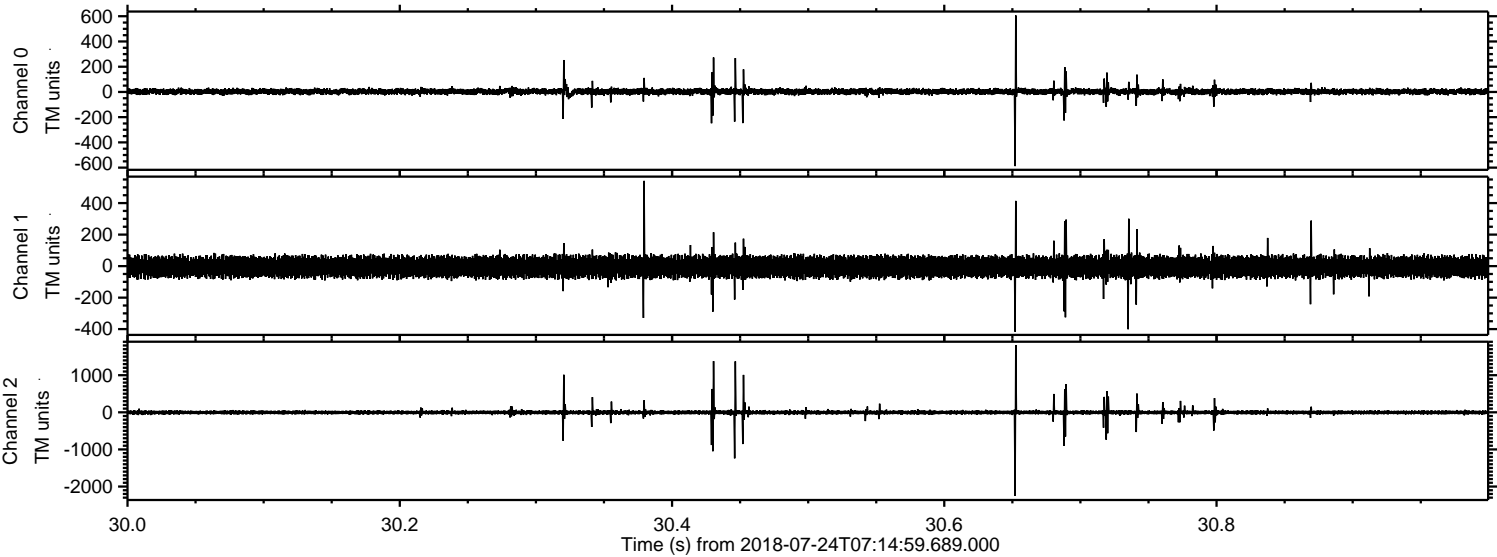



Processed Tue Jul 24 09:23:41 2018 by ELM ver.2012-10-06 from 001\_\_elm20180724\_071458\_\_dat00.bin

