

# ELMAVAN 3D WAVEFORMS (Measured data sampled at 50 kHz) 50999 packets of 144 samples from 2018-07-23T23:04:40.018.000.

Processed Tue Jul 24 01:12:23 2018 by ELM ver.2012-10-06 from 001\_\_elm20180723\_230439\_\_dat00.bin

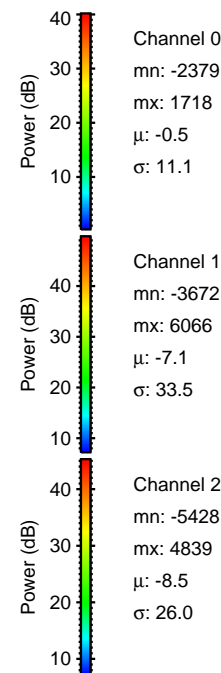

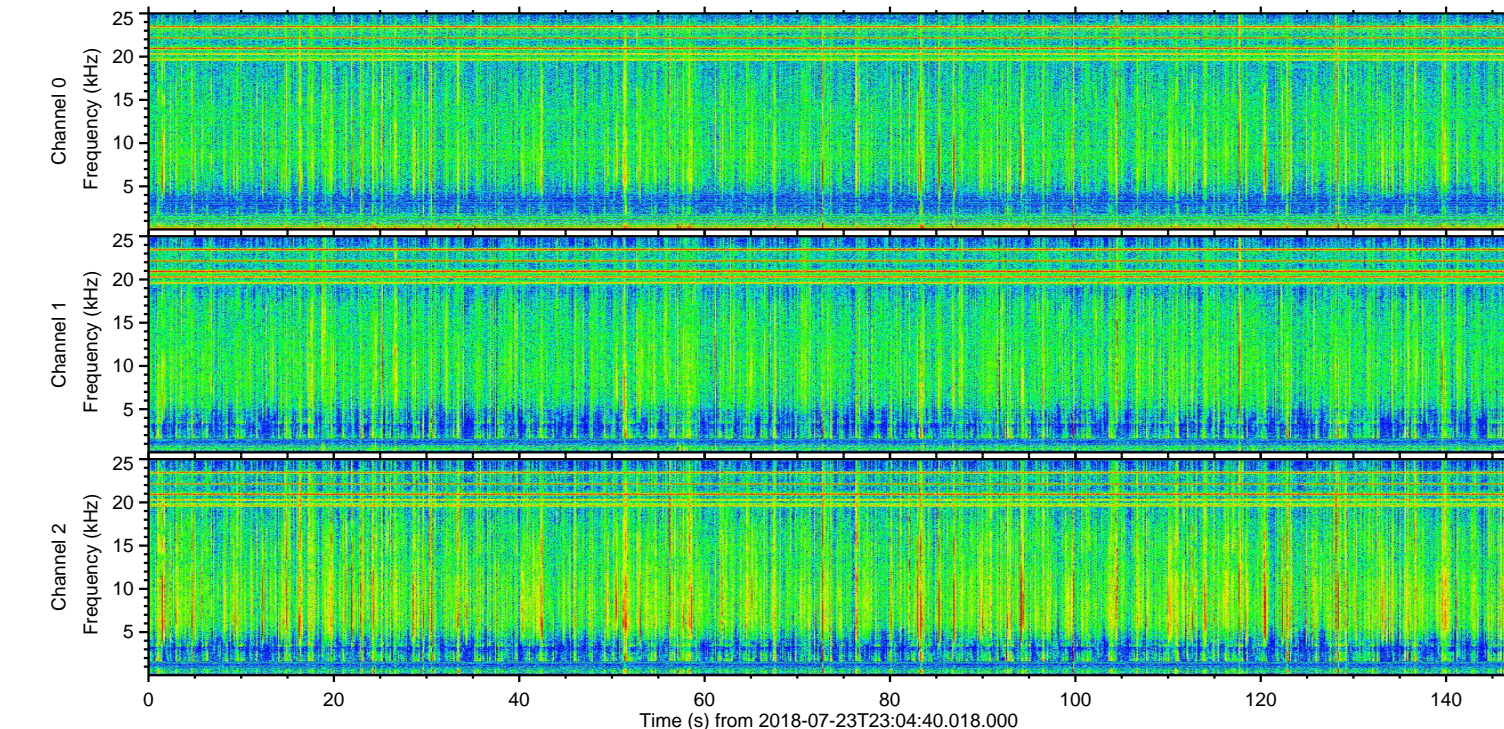
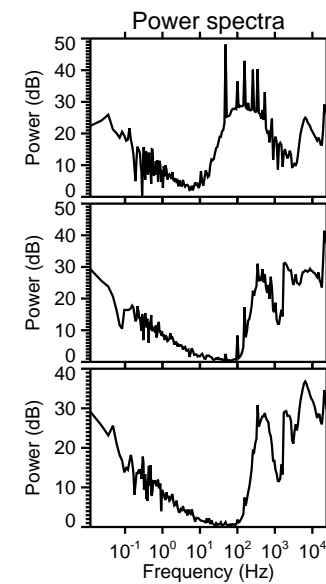
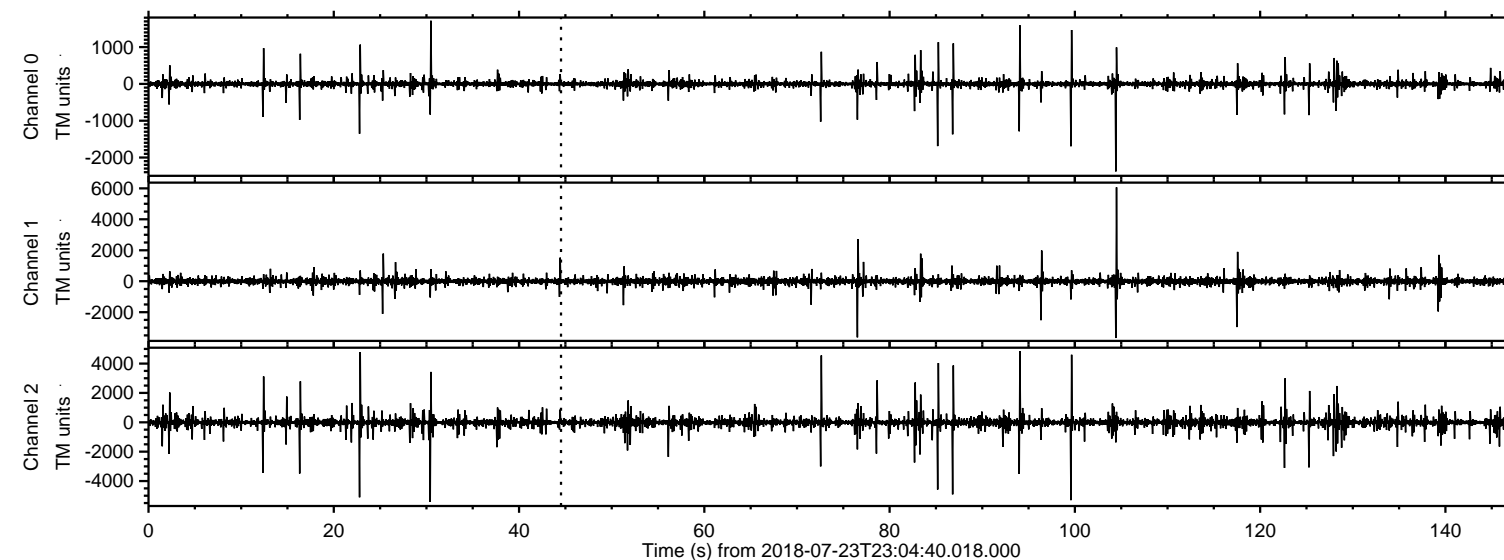

ELMAVAN 3D WAVEFORMS (Measured data sampled at 50 kHz) 50999 packets of 144 samples from 2018-07-23T23:04:40.018.000. Part 105/147

Processed Tue Jul 24 01:12:29 2018 by ELM ver.2012-10-06 from 001\_\_elm20180723\_230439\_\_dat00.bin

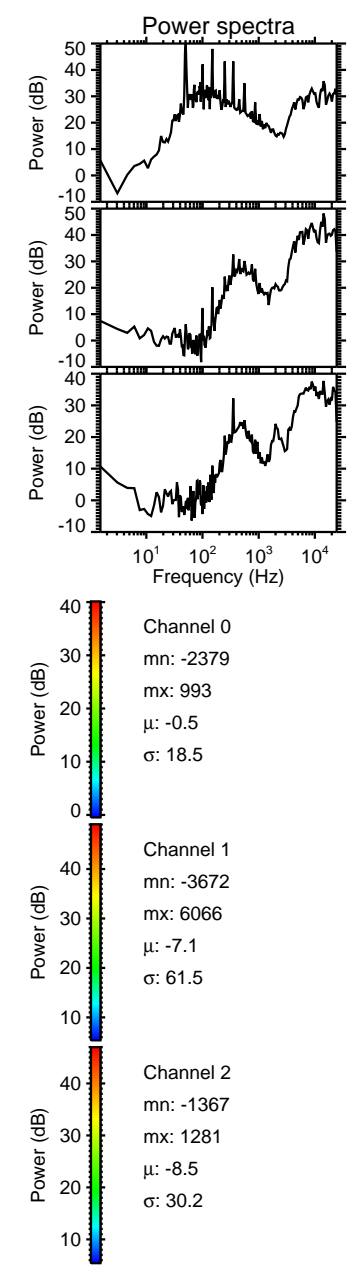
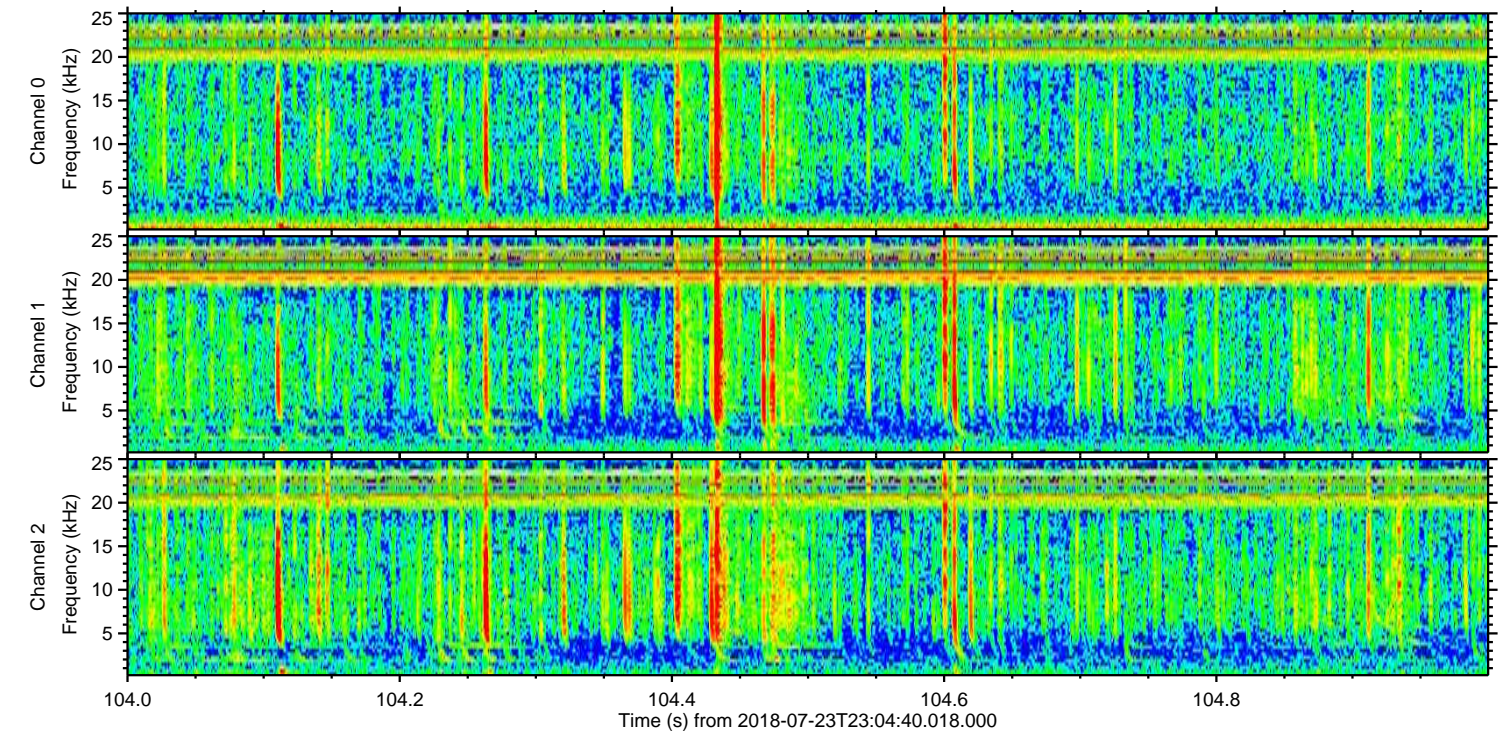
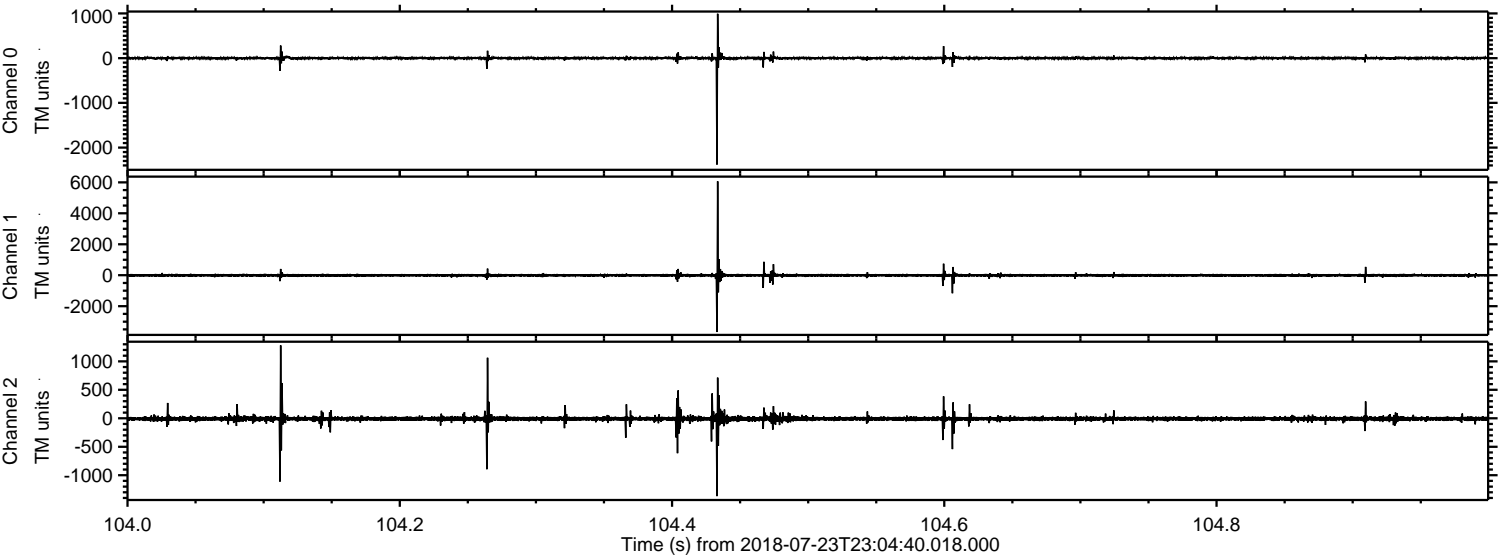



Processed Tue Jul 24 01:12:30 2018 by ELM ver.2012-10-06 from 001\_\_elm20180723\_230439\_\_dat00.bin

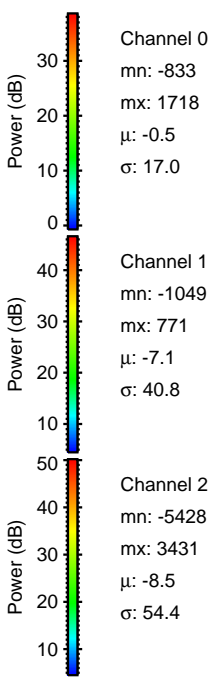
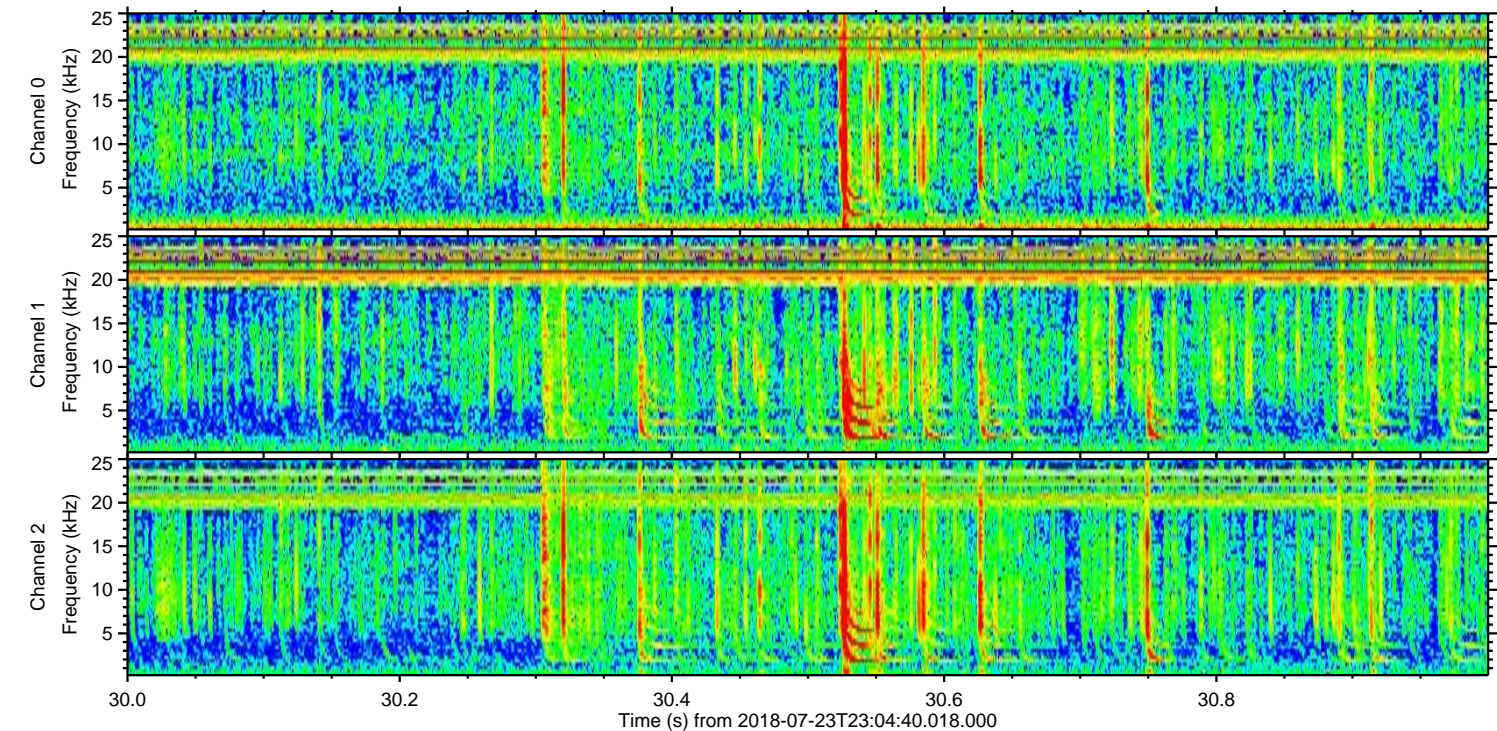
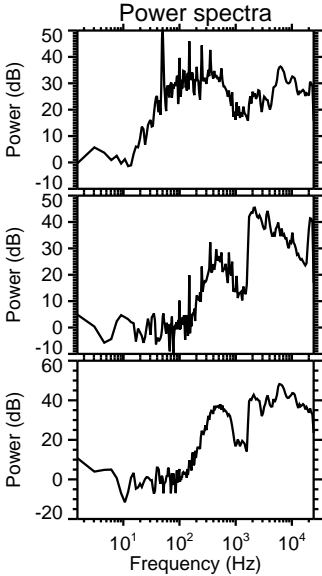
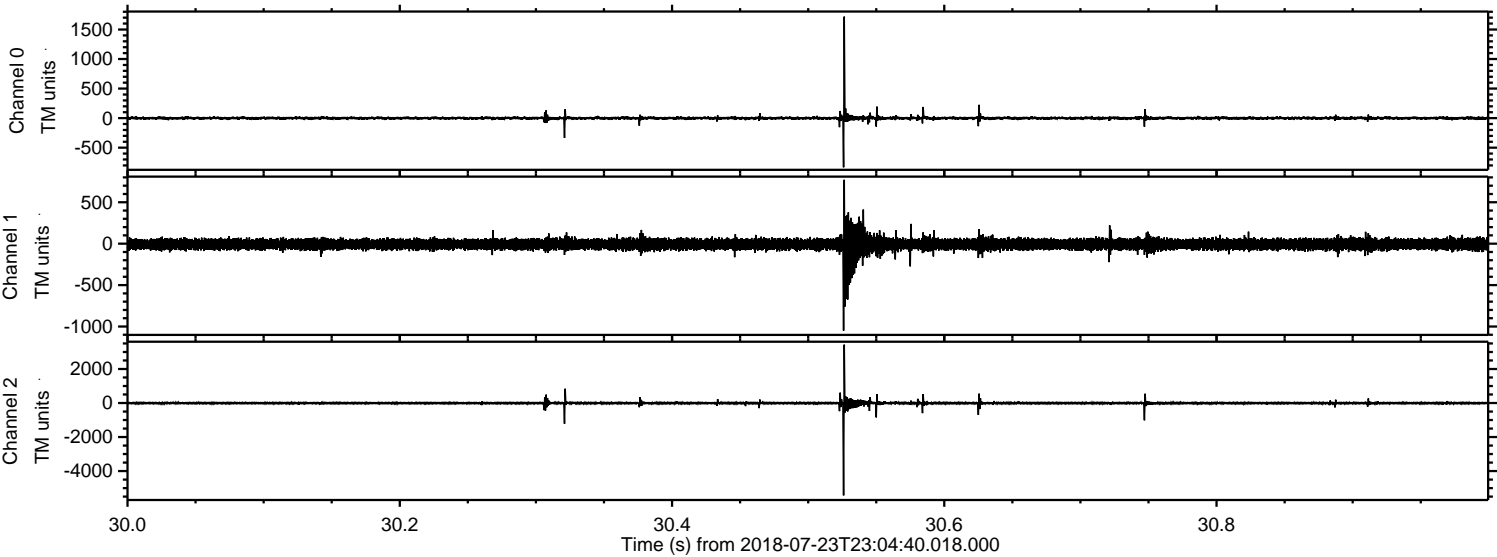

Channel 0  
mn: -833  
mx: 1718  
 $\mu$ : -0.5  
 $\sigma$ : 17.0

Channel 1  
mn: -1049  
mx: 771  
 $\mu$ : -7.1  
 $\sigma$ : 40.8

Channel 2  
mn: -5428  
mx: 3431  
 $\mu$ : -8.5  
 $\sigma$ : 54.4



ELMAVAN 3D WAVEFORMS (Measured data sampled at 50 kHz) 50999 packets of 144 samples from 2018-07-23T23:04:40.018.000. Part 100/147

Processed Tue Jul 24 01:12:30 2018 by ELM ver.2012-10-06 from 001\_\_elm20180723\_230439\_\_dat00.bin

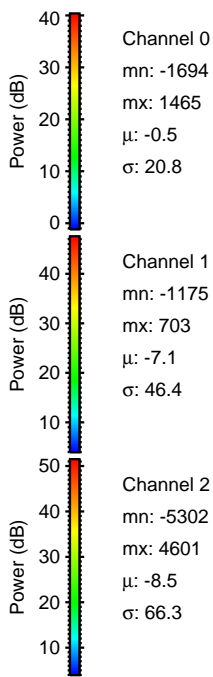
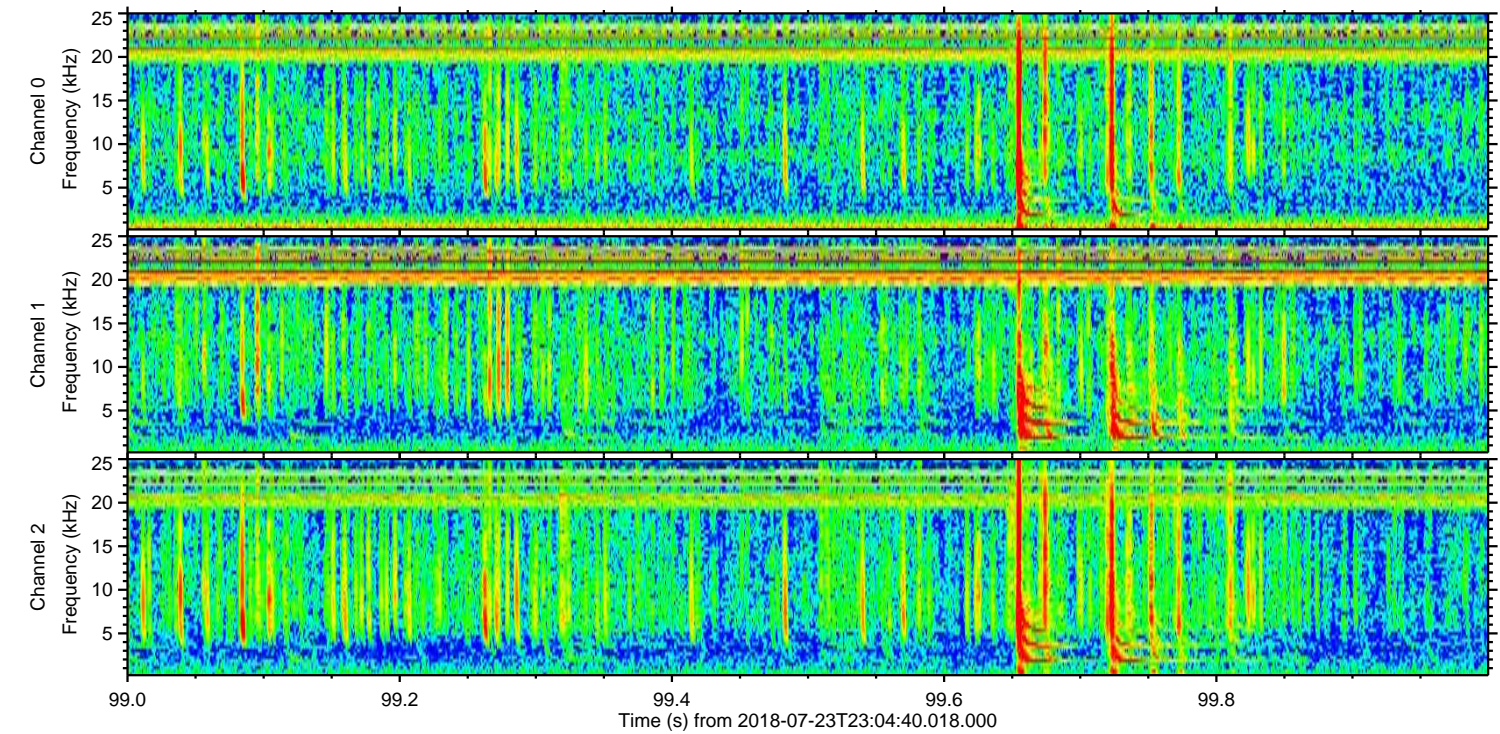
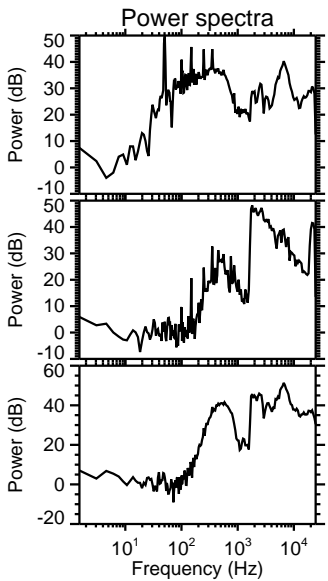
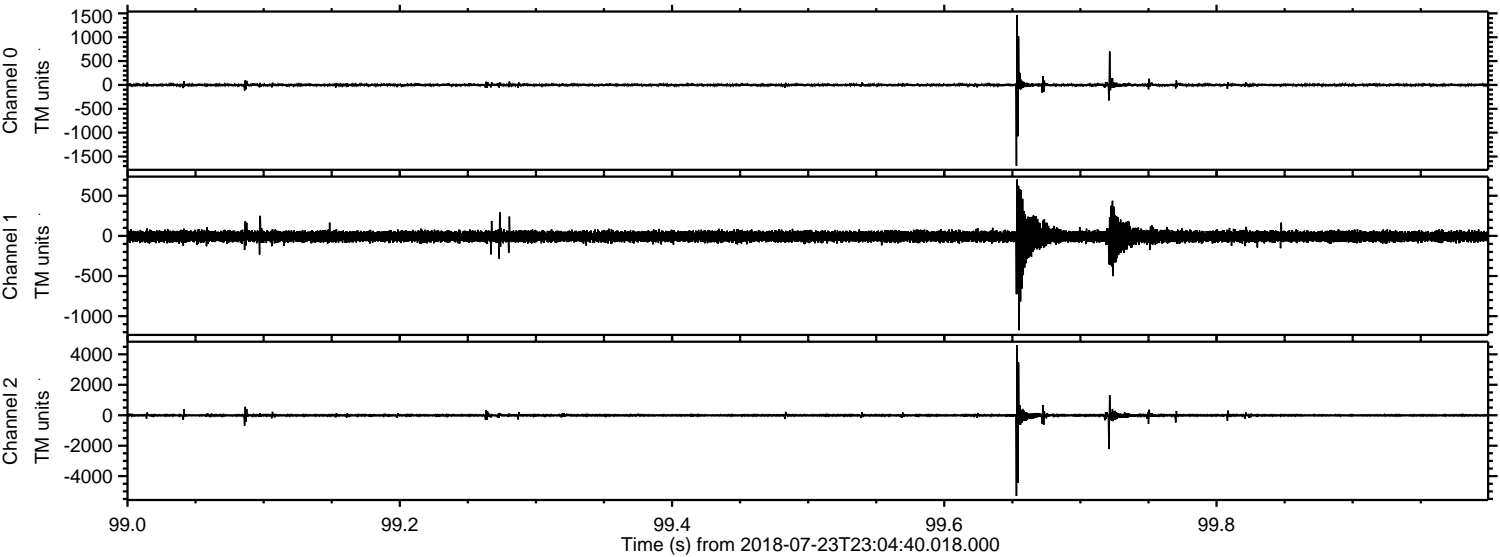

Channel 0  
mn: -1694  
mx: 1465  
 $\mu$ : -0.5  
 $\sigma$ : 20.8

Channel 1  
mn: -1175  
mx: 703  
 $\mu$ : -7.1  
 $\sigma$ : 46.4

Channel 2  
mn: -5302  
mx: 4601  
 $\mu$ : -8.5  
 $\sigma$ : 66.3



ELMAVAN 3D WAVEFORMS (Measured data sampled at 50 kHz) 50999 packets of 144 samples from 2018-07-23T23:04:40.018.000. Part 23/147

Processed Tue Jul 24 01:12:31 2018 by ELM ver.2012-10-06 from 001\_\_elm20180723\_230439\_\_dat00.bin

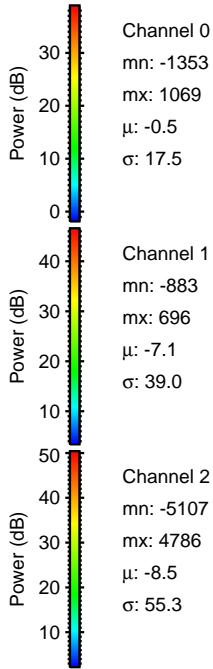
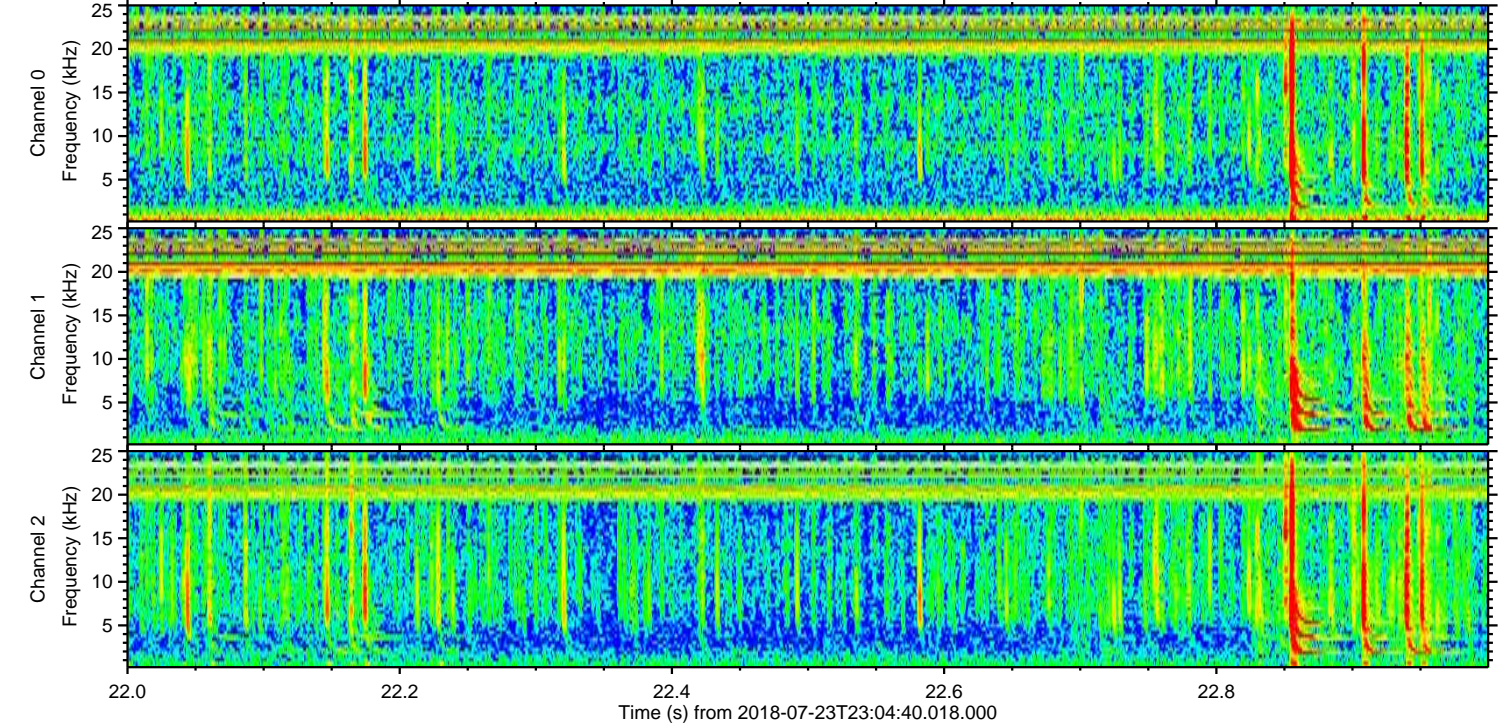
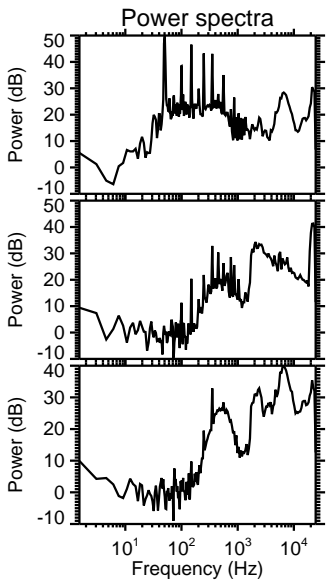
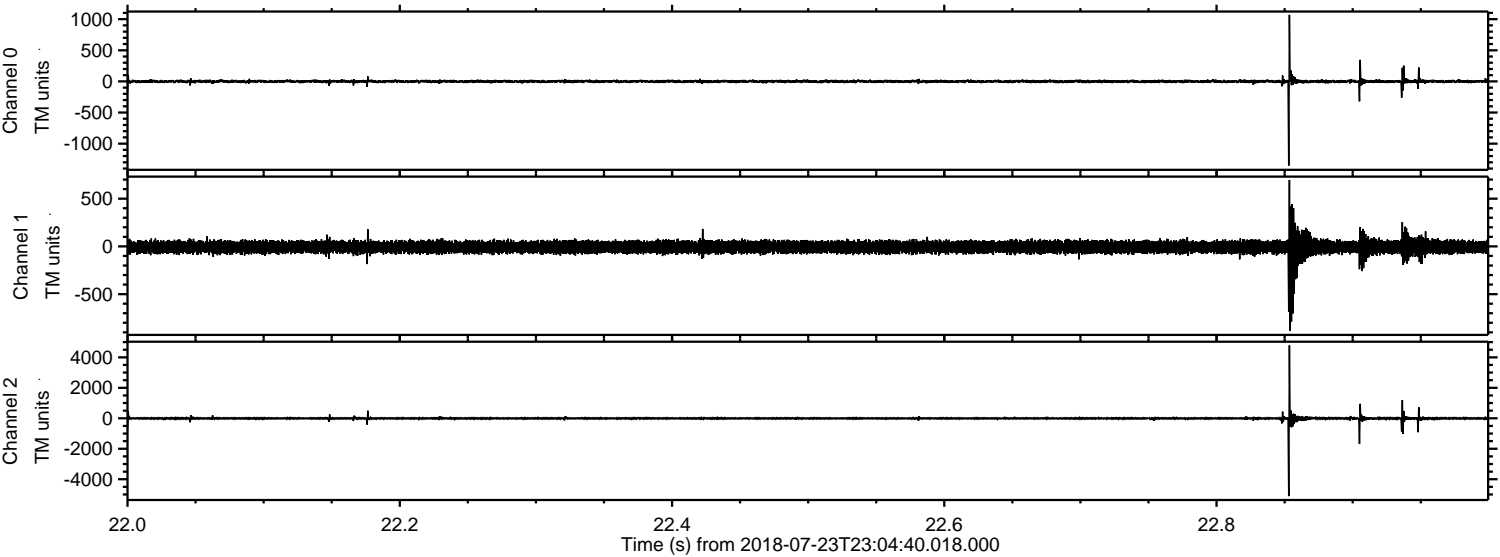



Processed Tue Jul 24 01:12:32 2018 by ELM ver.2012-10-06 from 001\_\_elm20180723\_230439\_\_dat00.bin

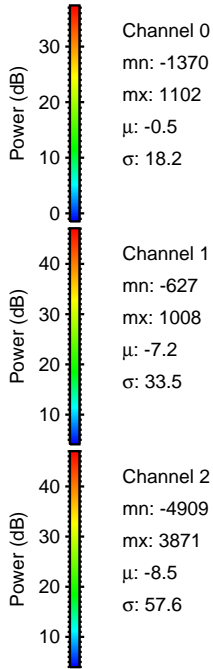
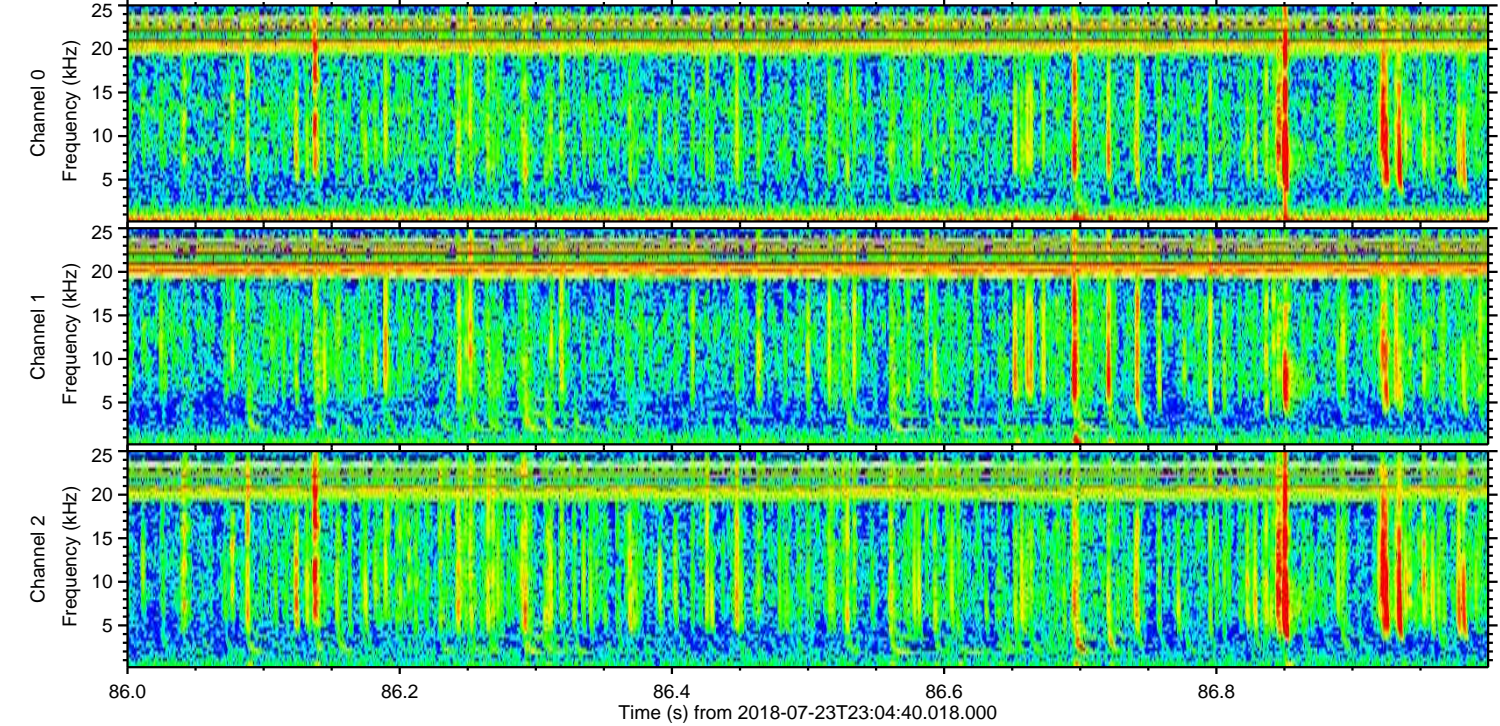
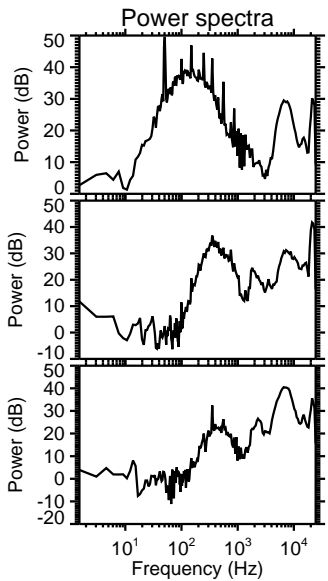
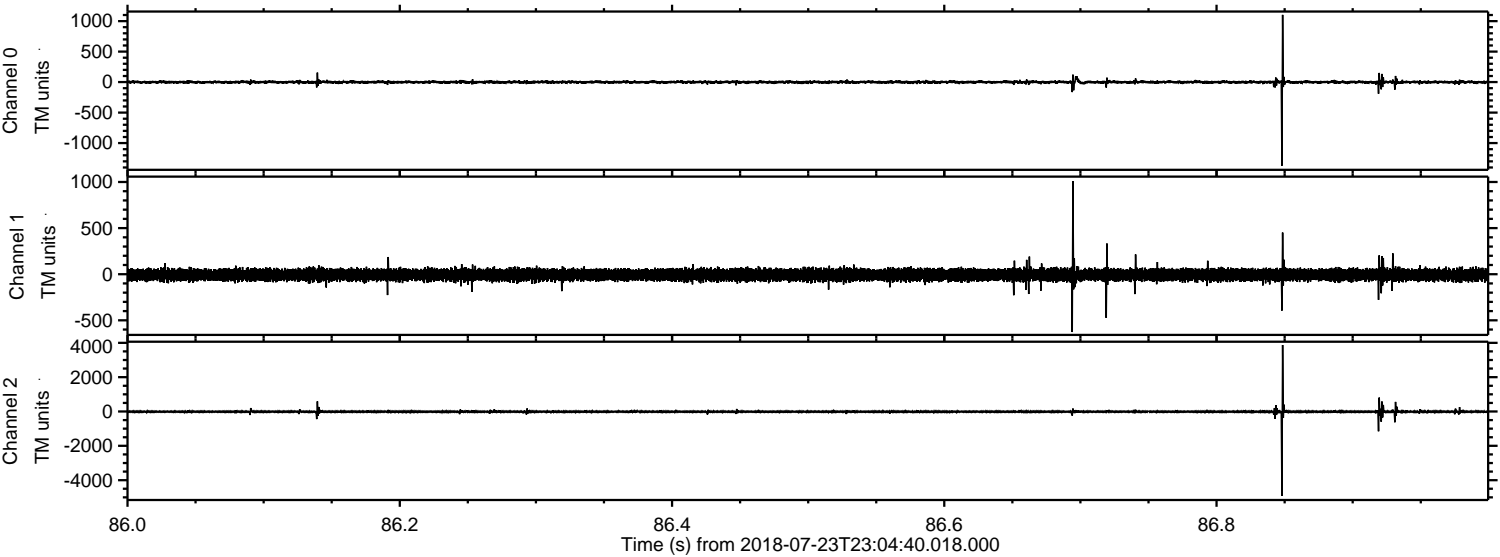



Processed Tue Jul 24 01:12:32 2018 by ELM ver.2012-10-06 from 001\_\_elm20180723\_230439\_\_dat00.bin

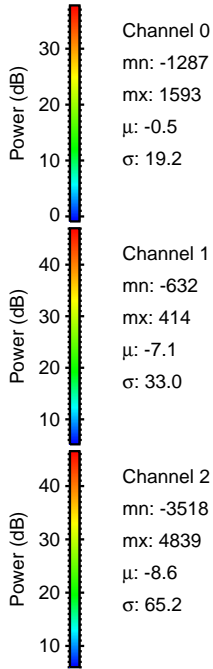
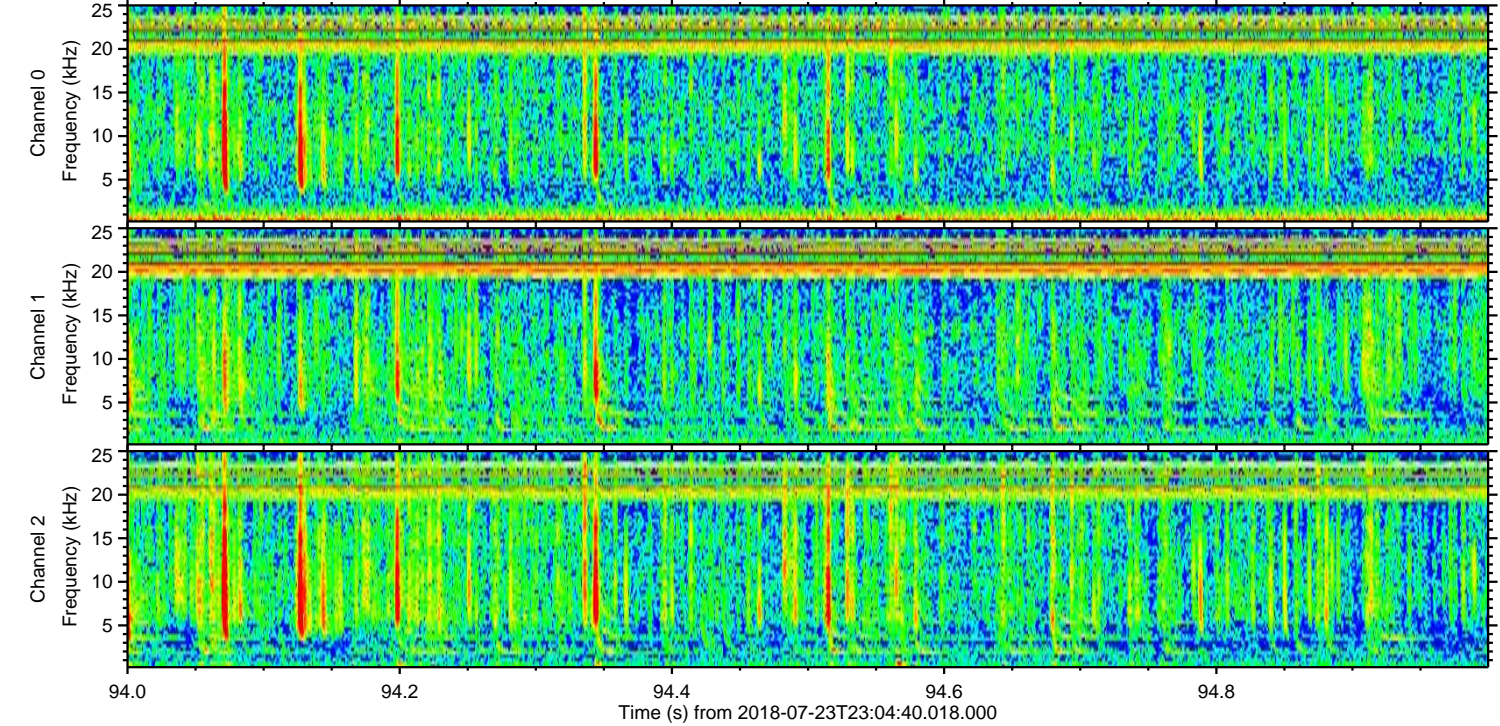
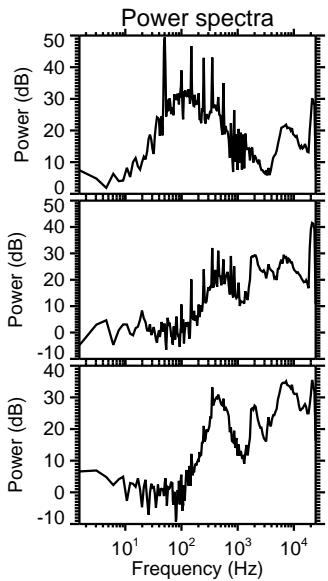
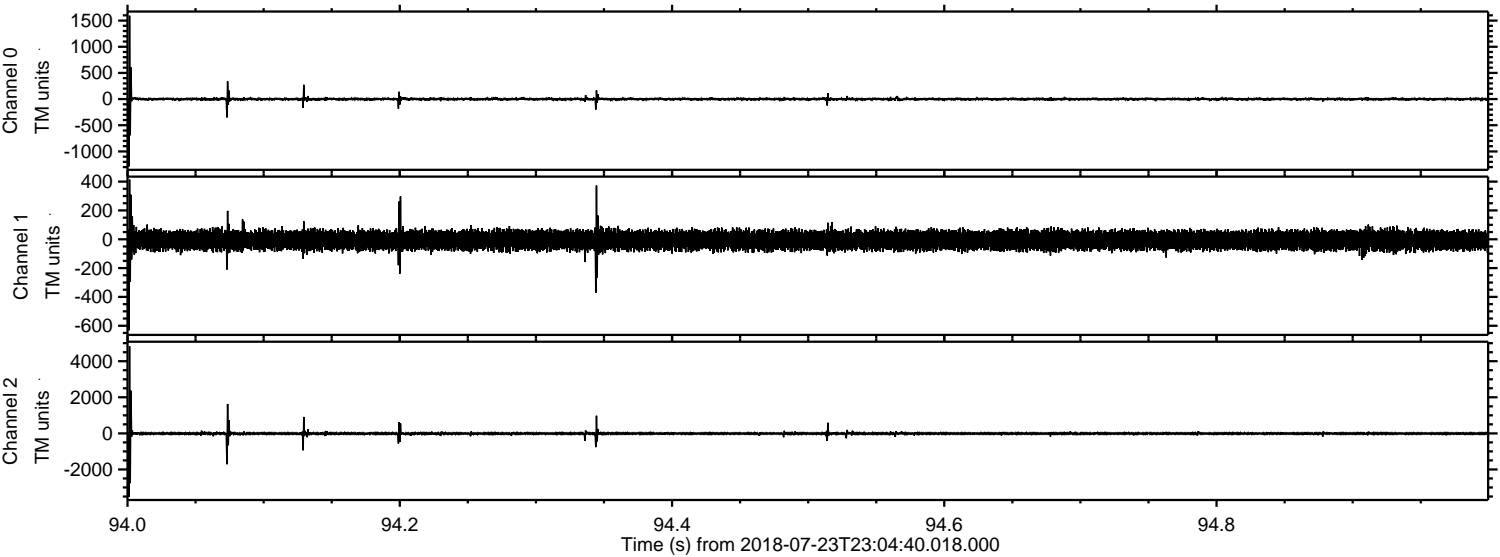



Processed Tue Jul 24 01:12:33 2018 by ELM ver.2012-10-06 from 001\_\_elm20180723\_230439\_\_dat00.bin

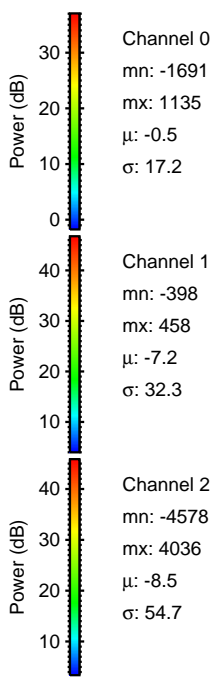
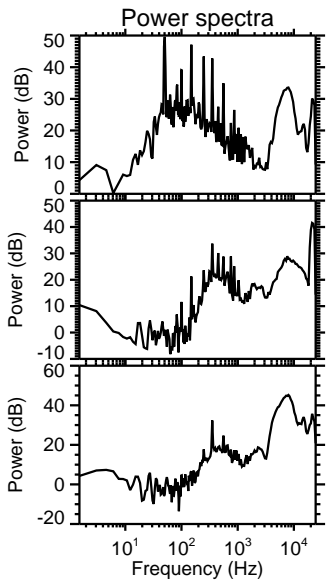
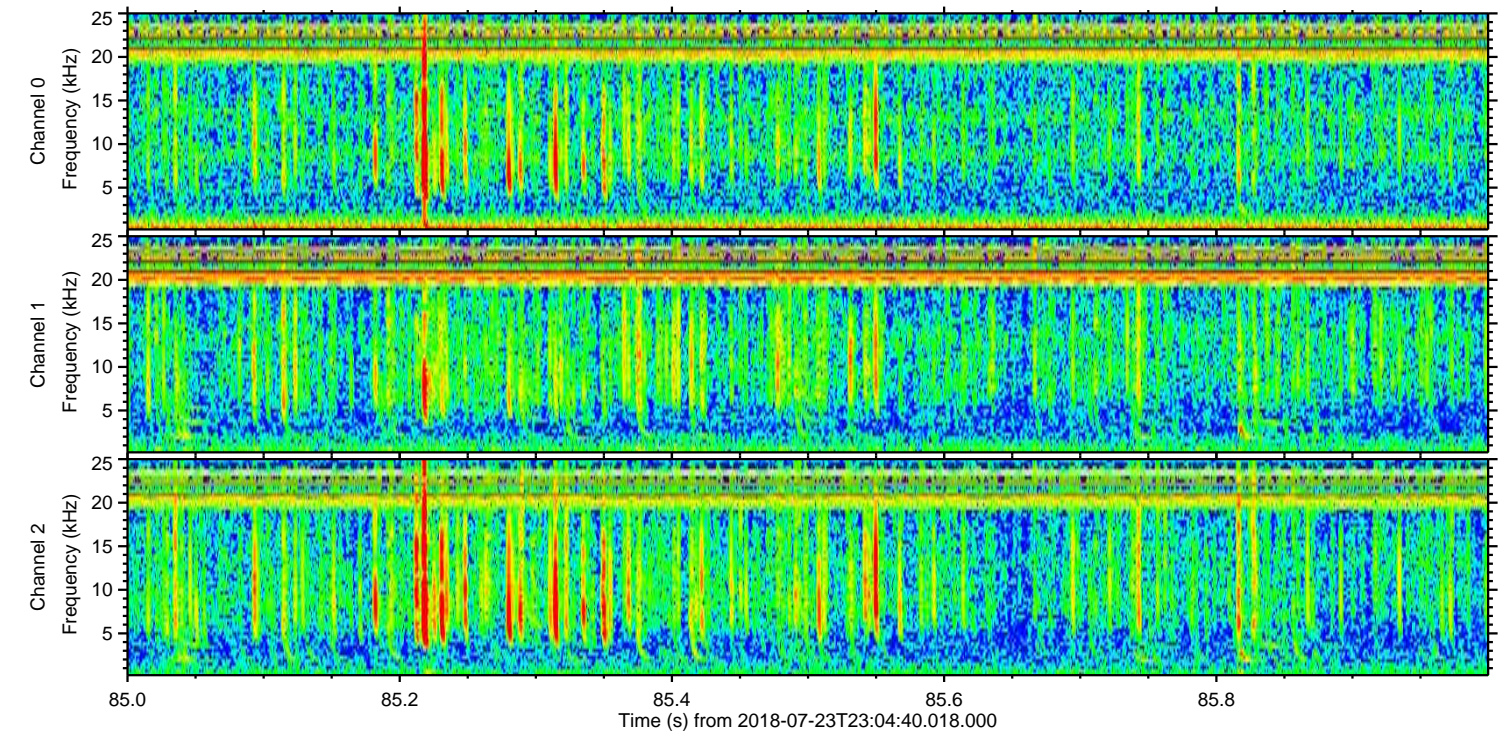
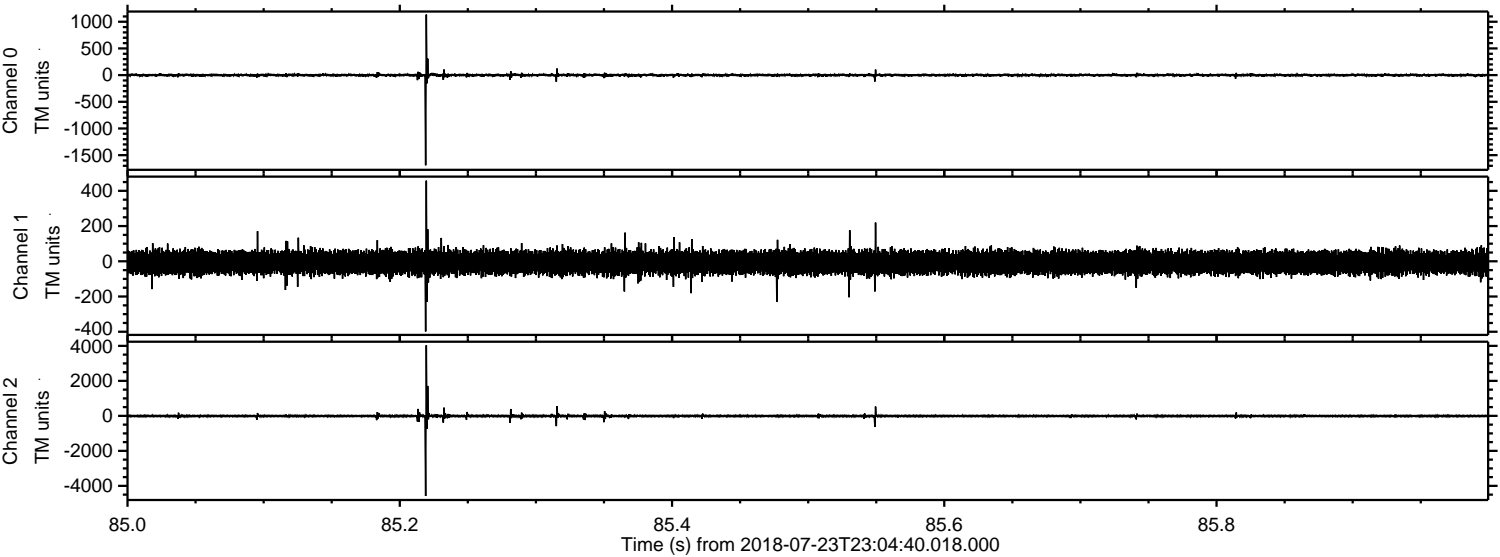

Channel 0  
mn: -1691  
mx: 1135  
 $\mu$ : -0.5  
 $\sigma$ : 17.2

Channel 1  
mn: -398  
mx: 458  
 $\mu$ : -7.2  
 $\sigma$ : 32.3

Channel 2  
mn: -4578  
mx: 4036  
 $\mu$ : -8.5  
 $\sigma$ : 54.7



Processed Tue Jul 24 01:12:34 2018 by ELM ver.2012-10-06 from 001\_\_elm20180723\_230439\_\_dat00.bin

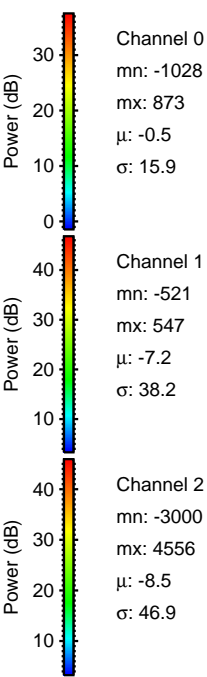
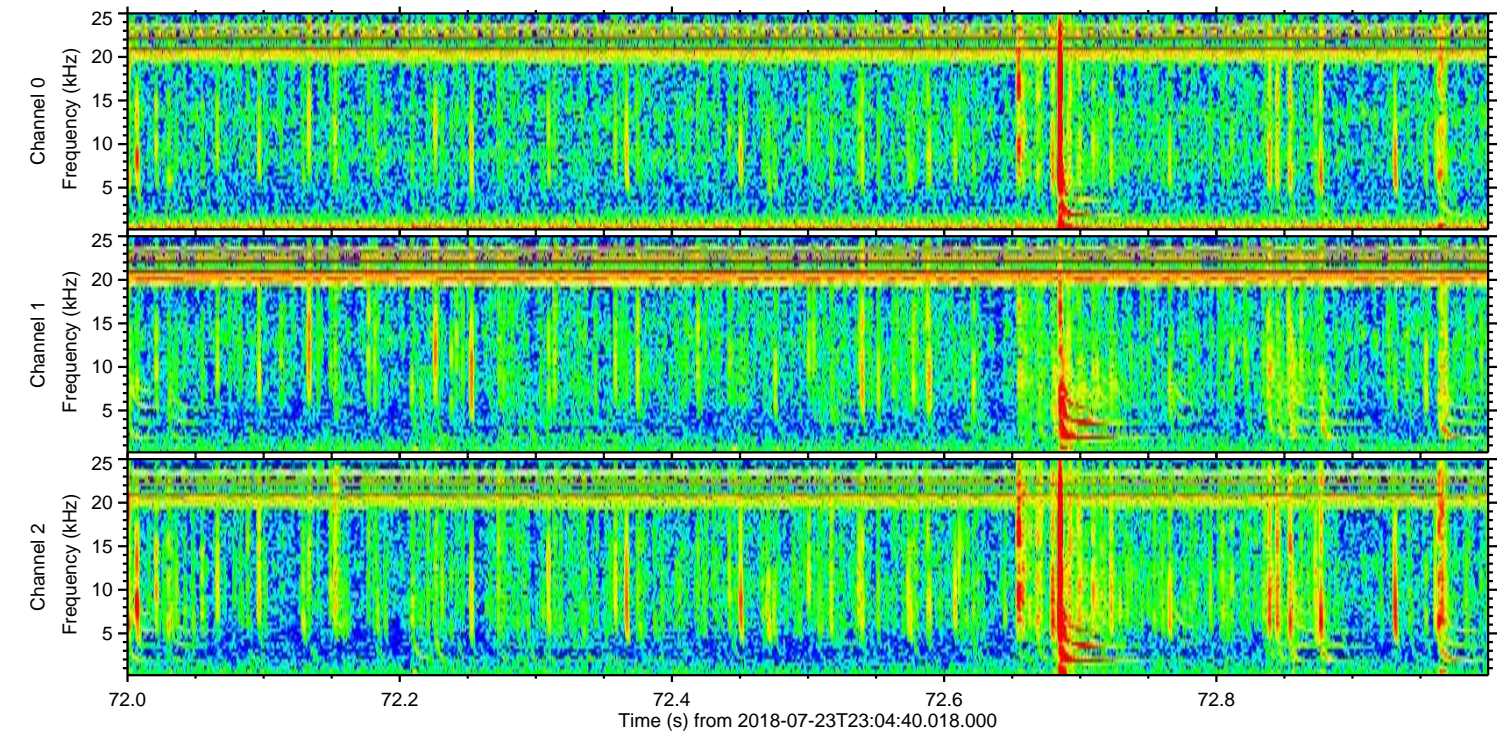
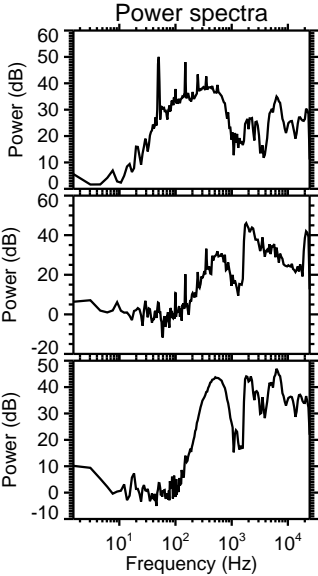
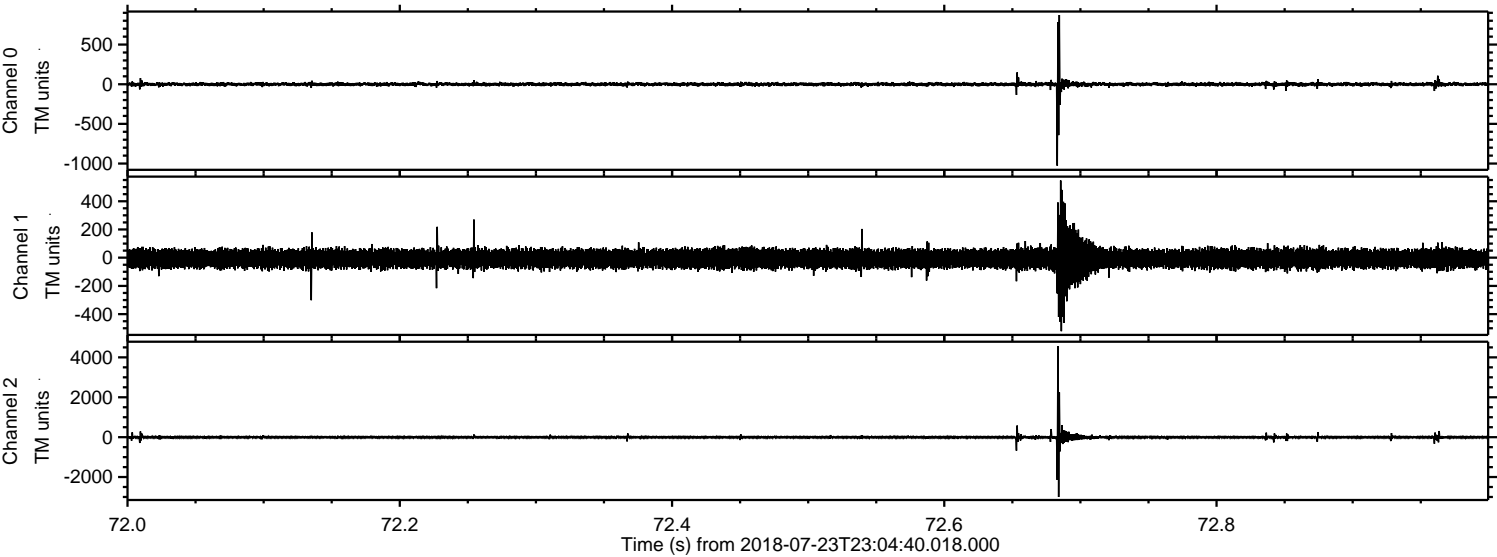



Processed Tue Jul 24 01:12:34 2018 by ELM ver.2012-10-06 from 001\_\_elm20180723\_230439\_\_dat00.bin

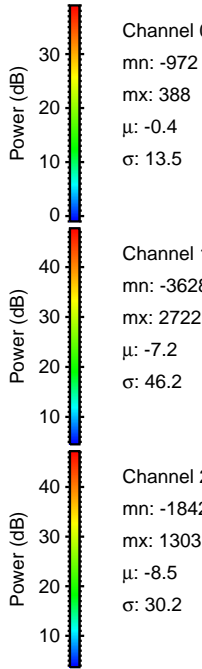
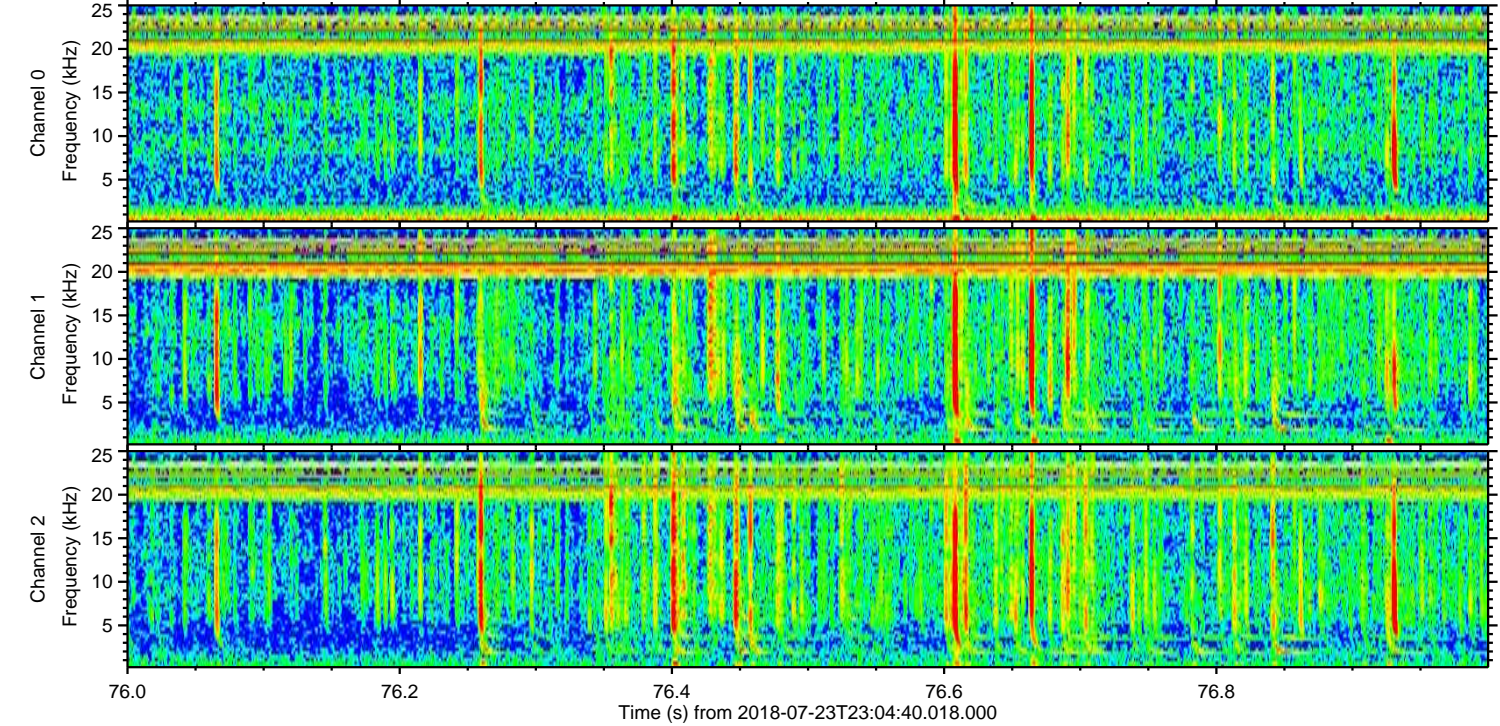
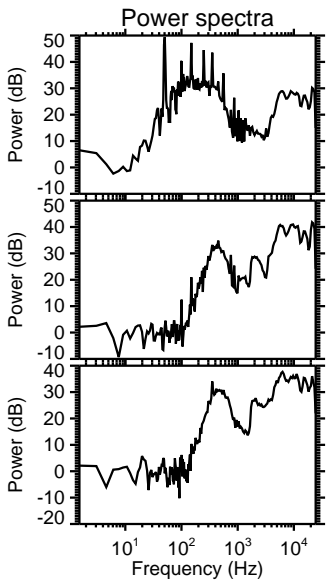
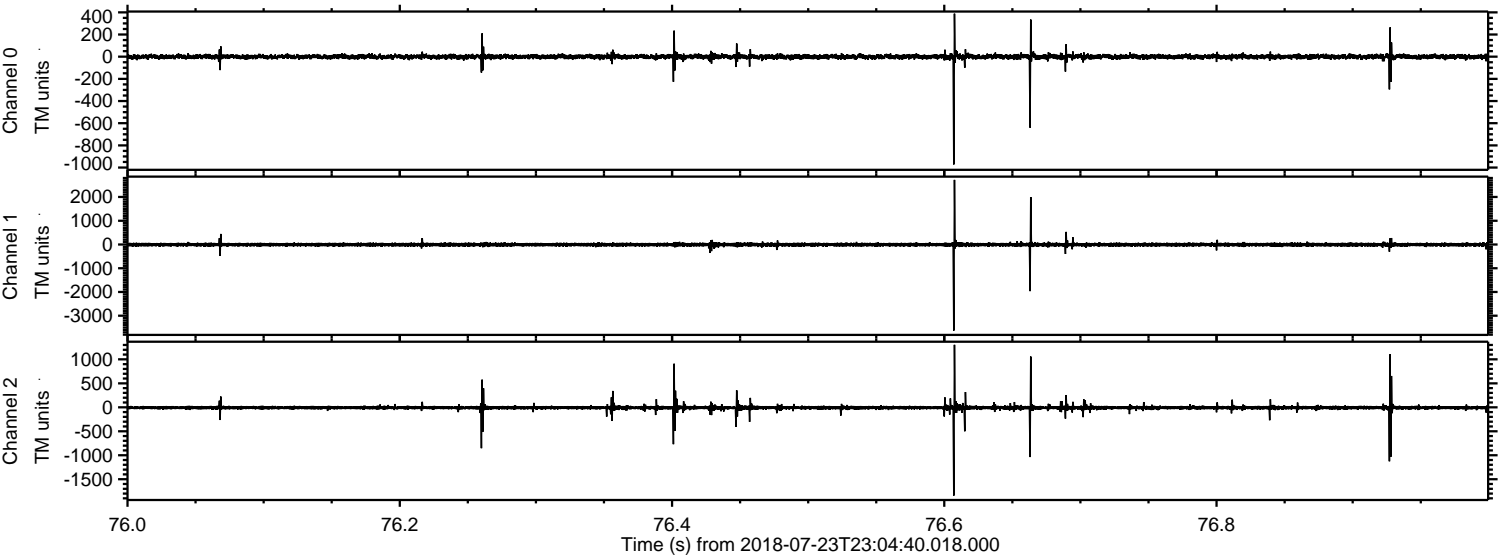

Channel 0  
mn: -972  
mx: 388  
 $\mu$ : -0.4  
 $\sigma$ : 13.5

Channel 1  
mn: -3628  
mx: 2722  
 $\mu$ : -7.2  
 $\sigma$ : 46.2

Channel 2  
mn: -1842  
mx: 1303  
 $\mu$ : -8.5  
 $\sigma$ : 30.2



Processed Tue Jul 24 01:12:35 2018 by ELM ver.2012-10-06 from 001\_\_elm20180723\_230439\_\_dat00.bin

