

ELMAVAN 3D WAVEFORMS (Measured data sampled at 50 kHz) 51000 packets of 144 samples from 2018-07-23T13:54:18.040.999.

Processed Mon Jul 23 16:01:45 2018 by ELM ver.2012-10-06 from 001__elm20180723_135417__dat00.bin

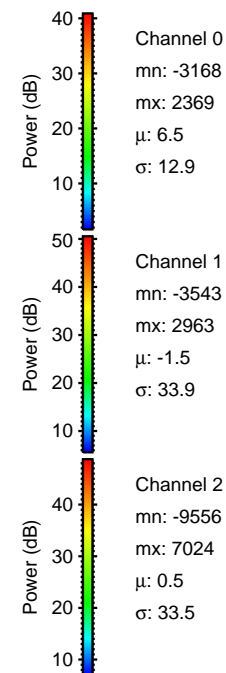

Processed Mon Jul 23 16:01:51 2018 by ELM ver.2012-10-06 from 001__elm20180723_135417__dat00.bin

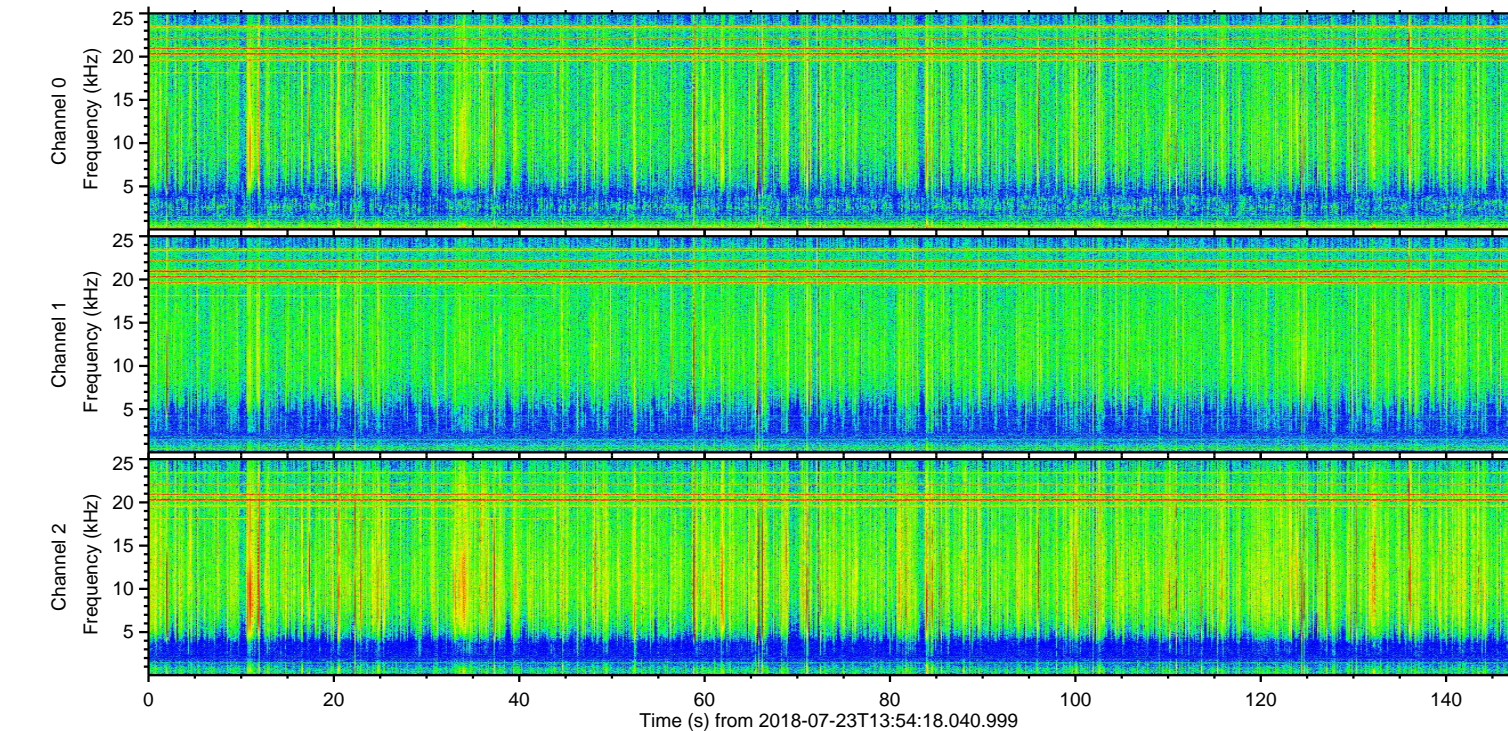
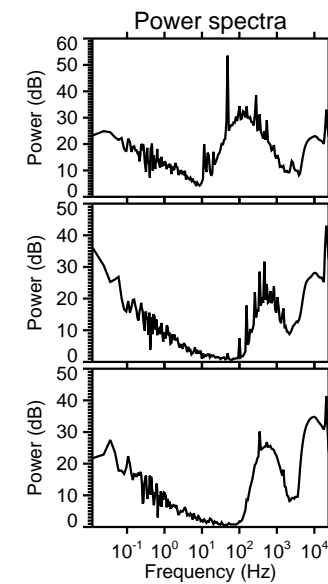
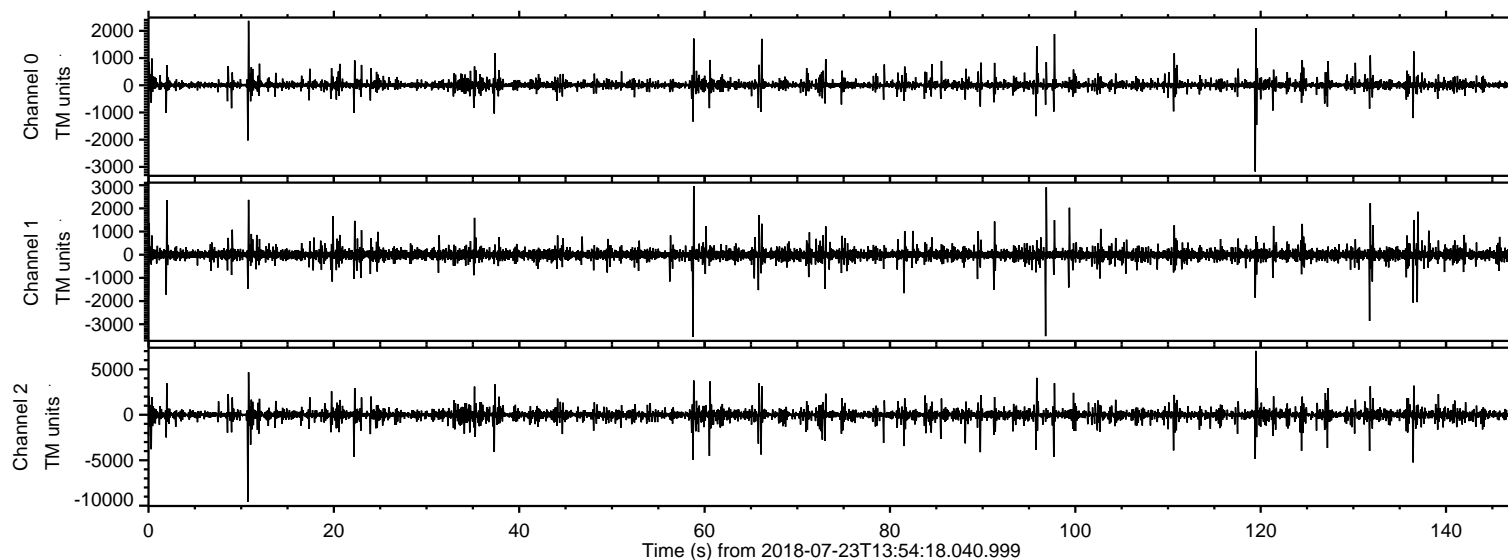
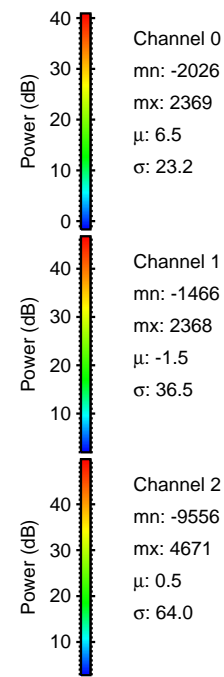
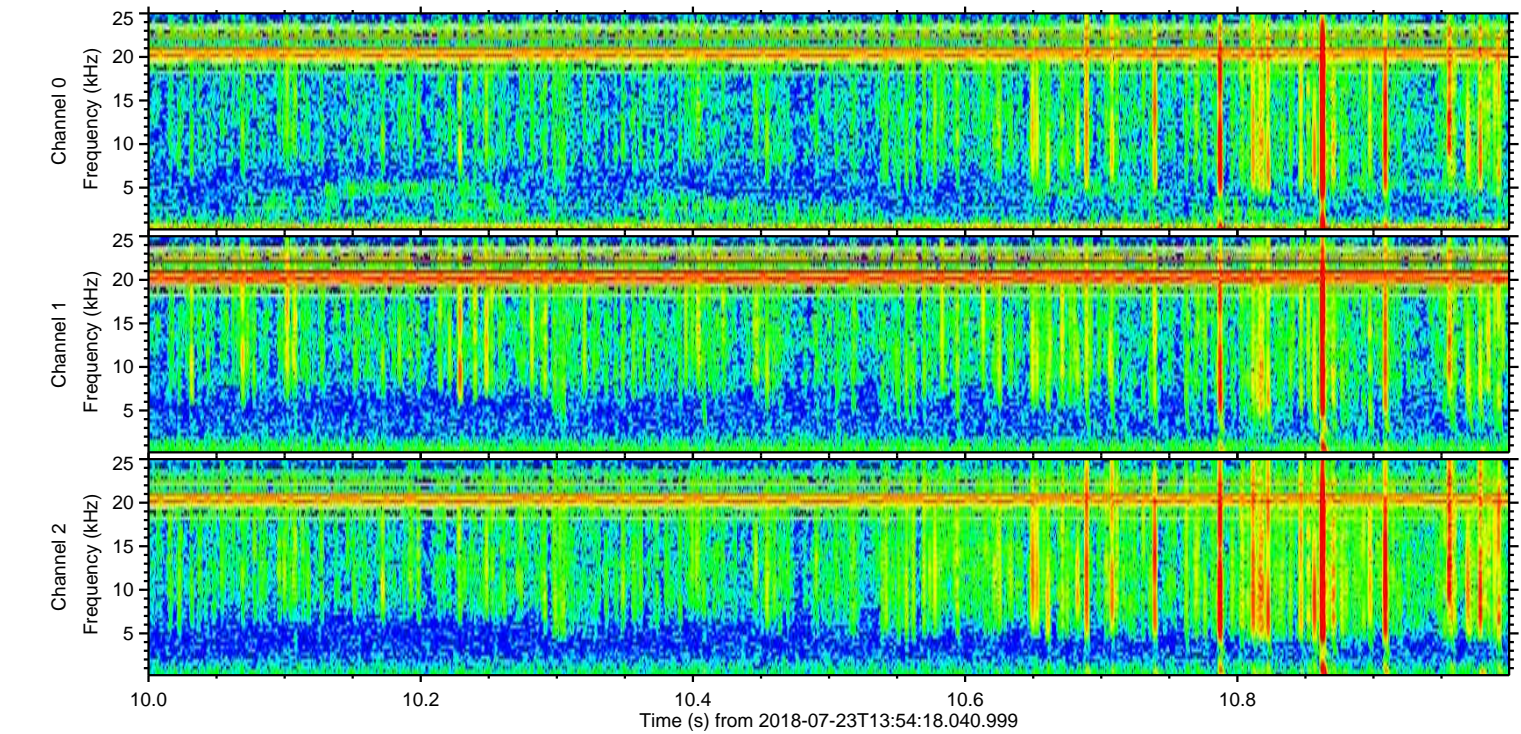
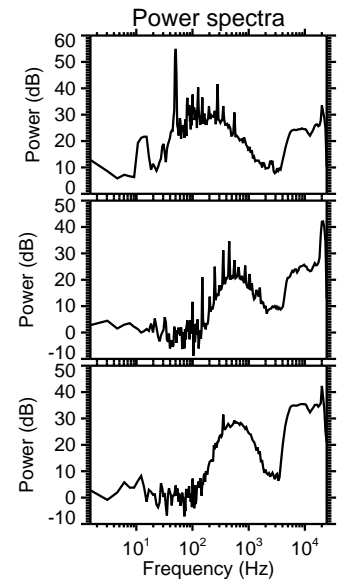
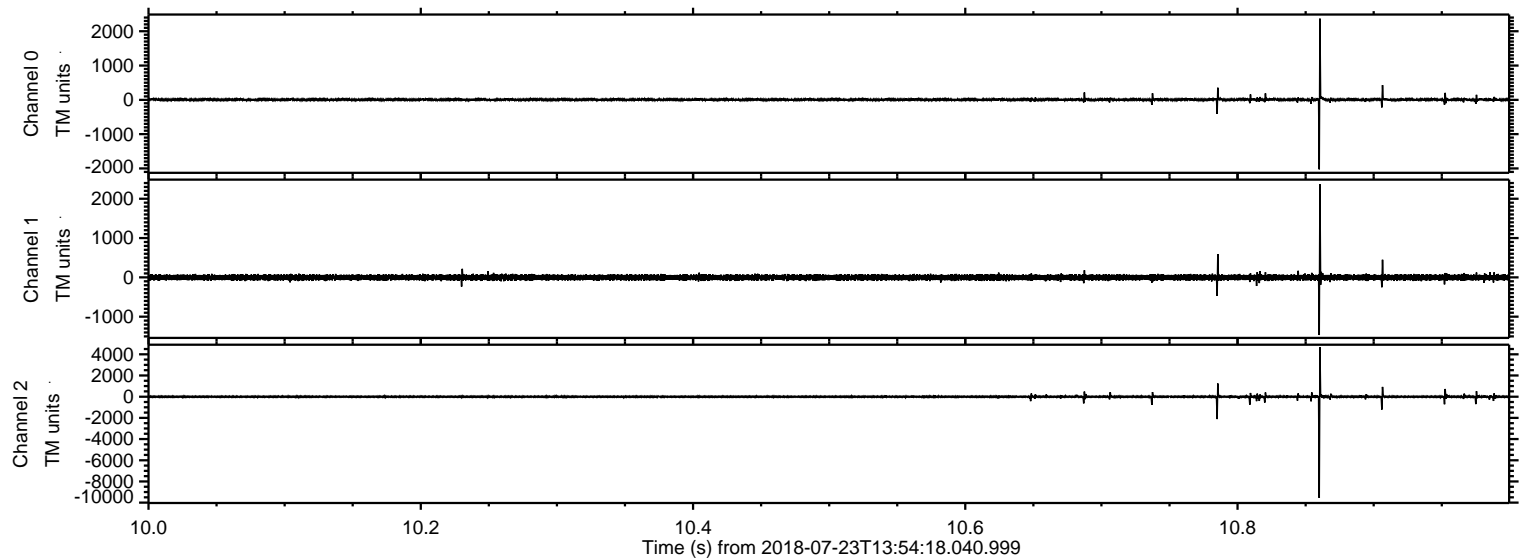

ELMAVAN 3D WAVEFORMS (Measured data sampled at 50 kHz) 51000 packets of 144 samples from 2018-07-23T13:54:18.040.999. Part 120/147

Processed Mon Jul 23 16:01:52 2018 by ELM ver.2012-10-06 from 001__elm20180723_135417__dat00.bin

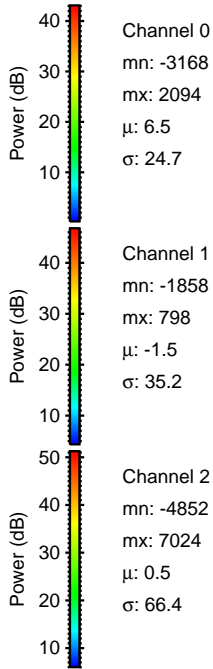
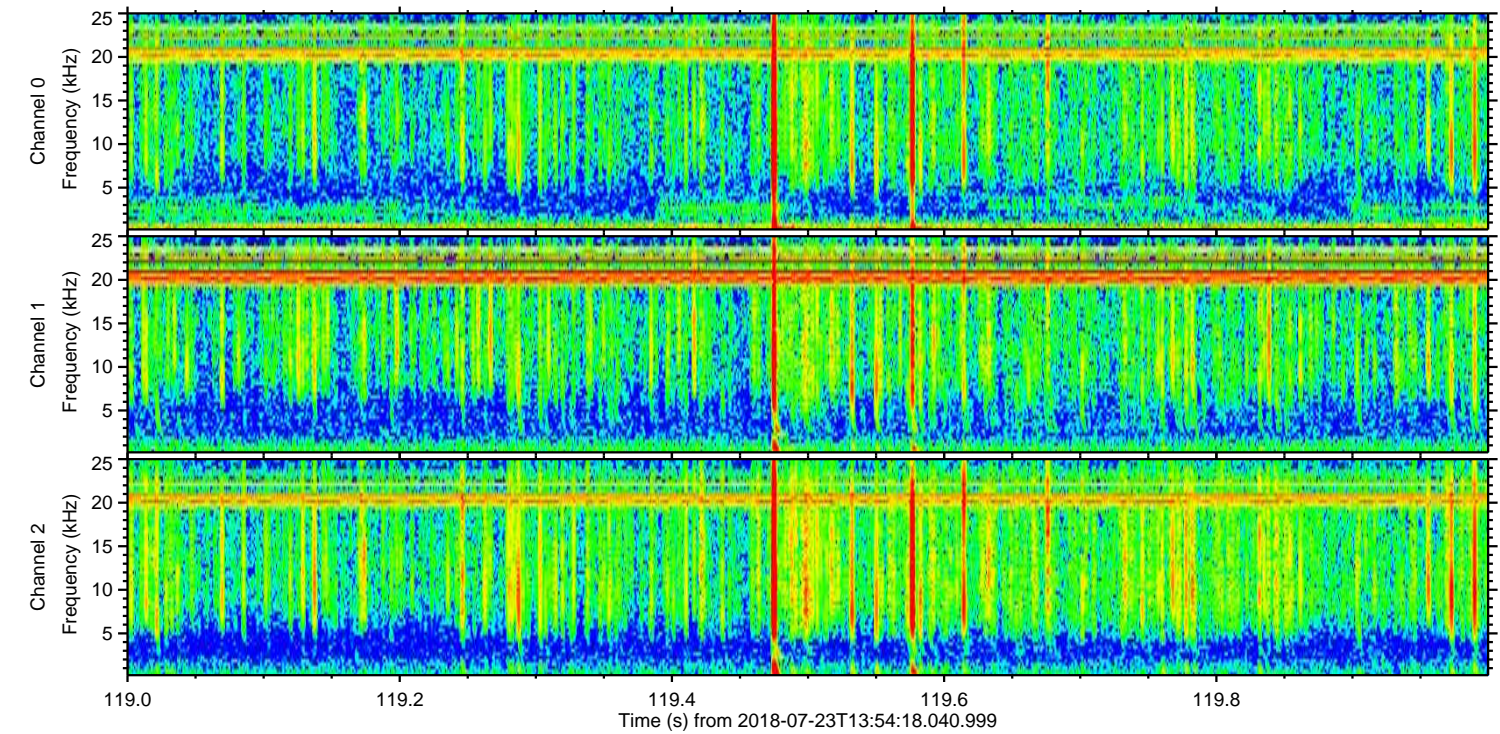
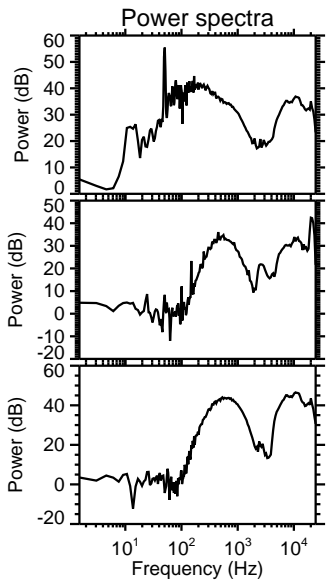
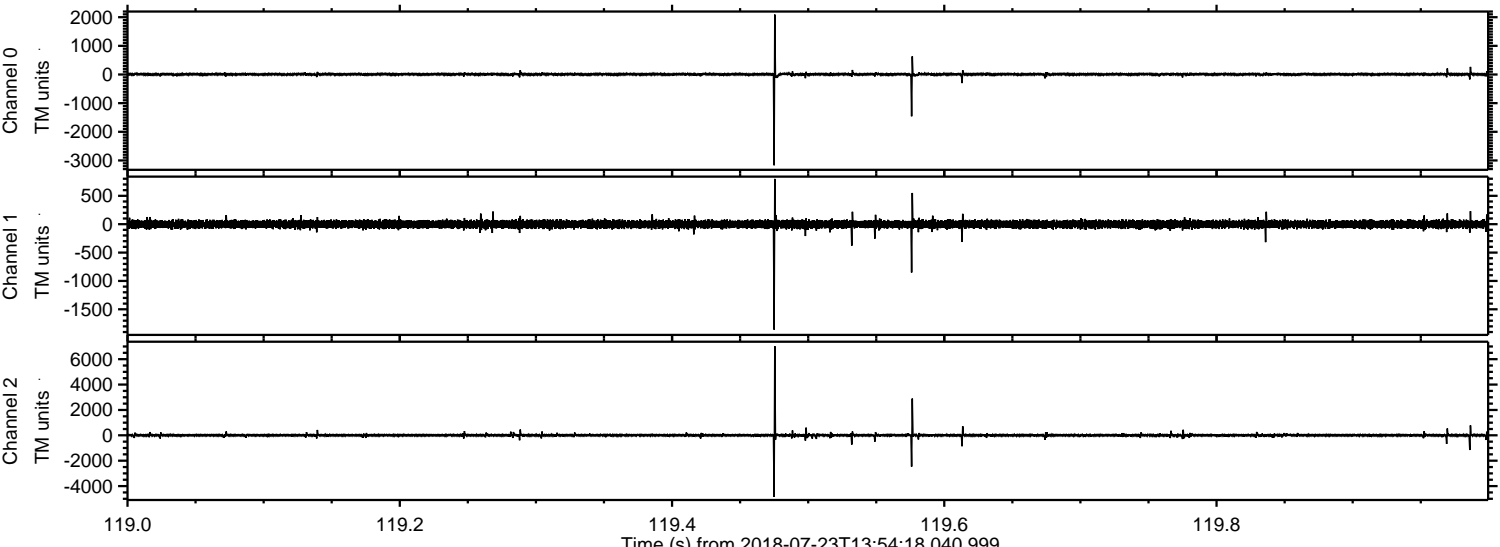

Channel 0
mn: -3168
mx: 2094
 μ : 6.5
 σ : 24.7

Channel 1
mn: -1858
mx: 798
 μ : -1.5
 σ : 35.2

Channel 2
mn: -4852
mx: 7024
 μ : 0.5
 σ : 66.4

ELMAVAN 3D WAVEFORMS (Measured data sampled at 50 kHz) 51000 packets of 144 samples from 2018-07-23T13:54:18.040.999. Part 137/147

Processed Mon Jul 23 16:01:52 2018 by ELM ver.2012-10-06 from 001__elm20180723_135417__dat00.bin

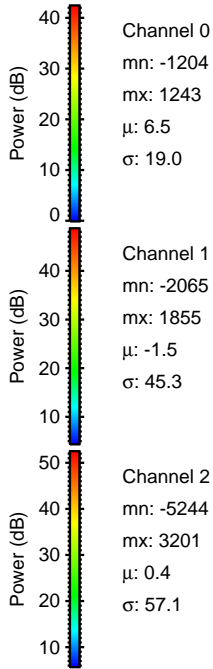
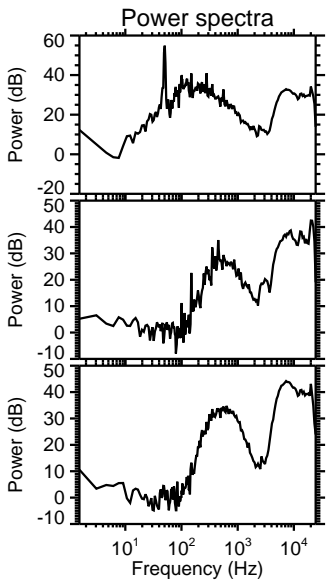
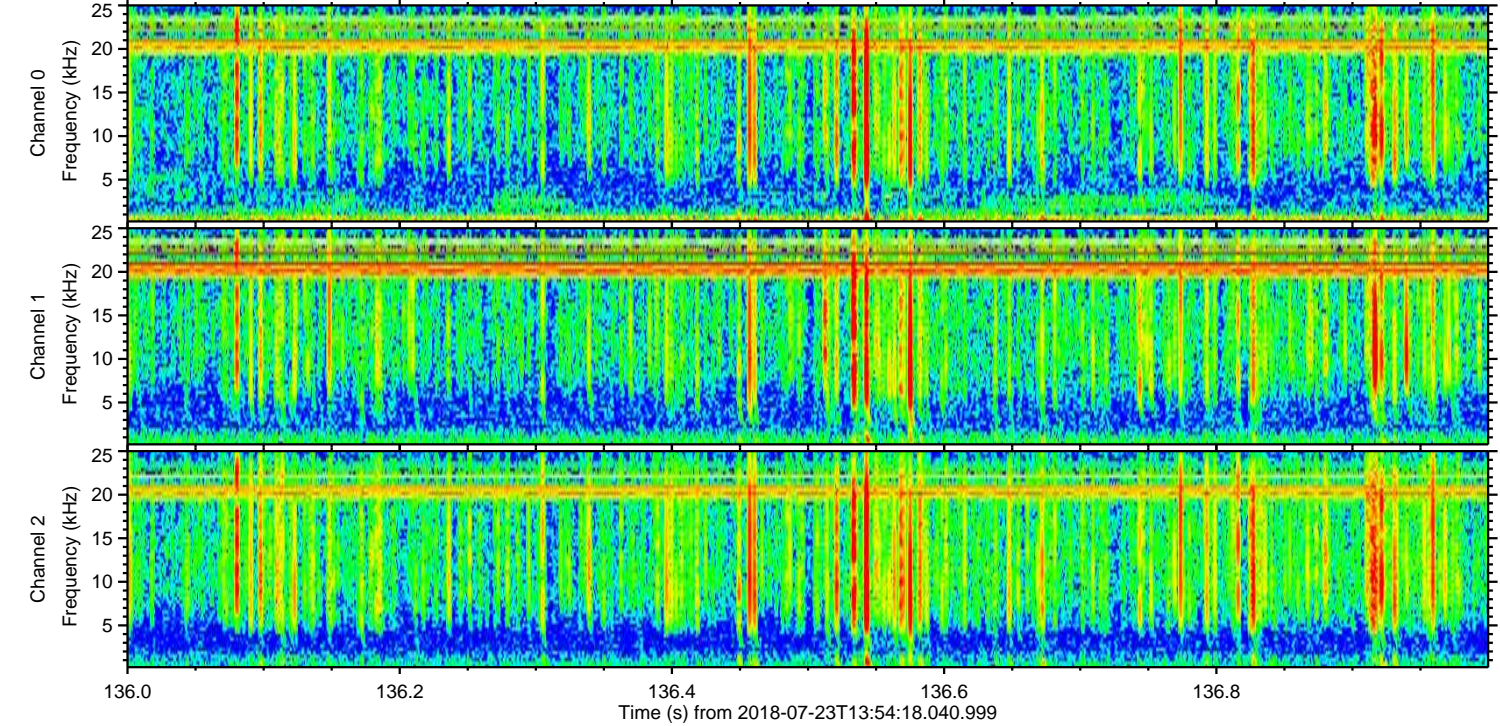
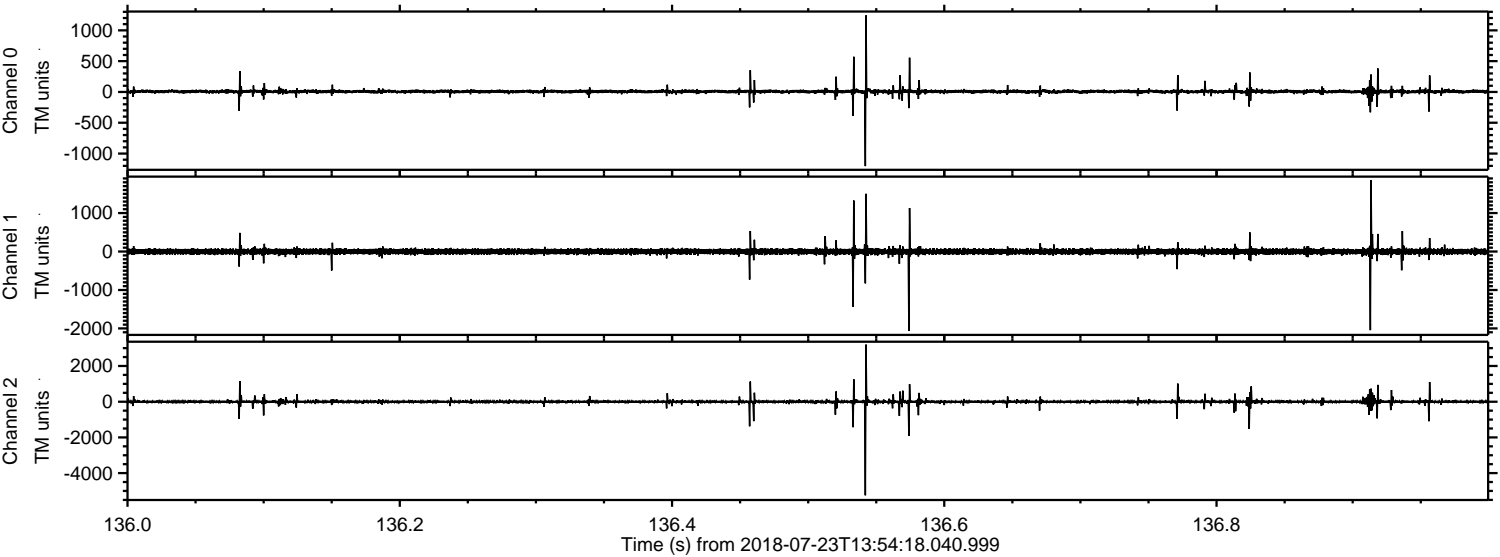

Processed Mon Jul 23 16:01:53 2018 by ELM ver.2012-10-06 from 001__elm20180723_135417__dat00.bin

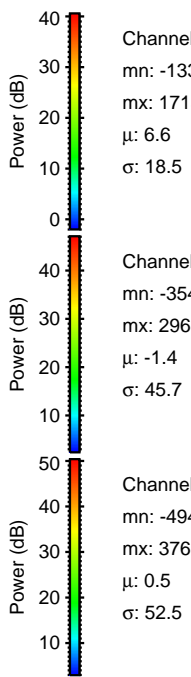
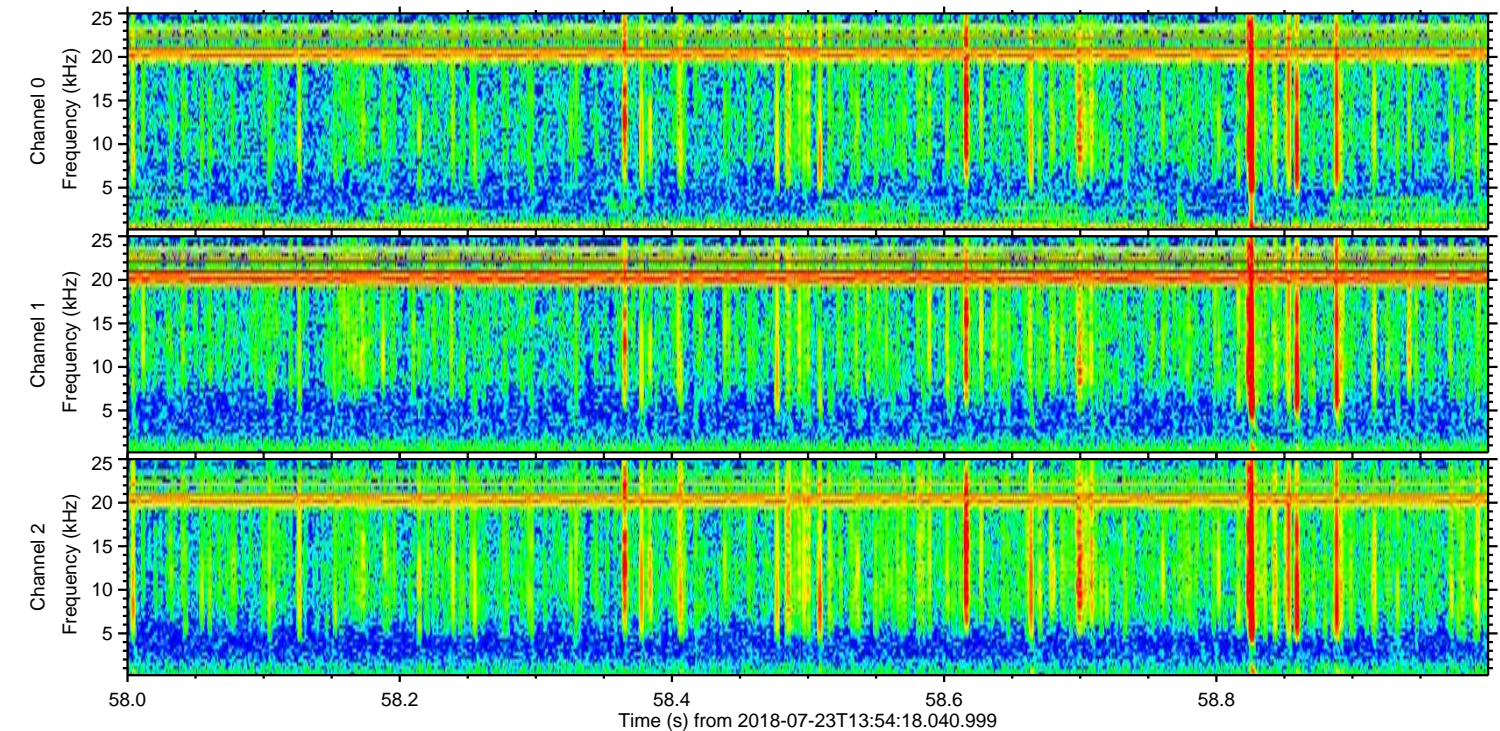
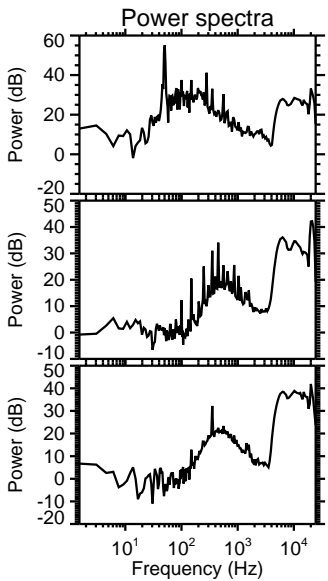
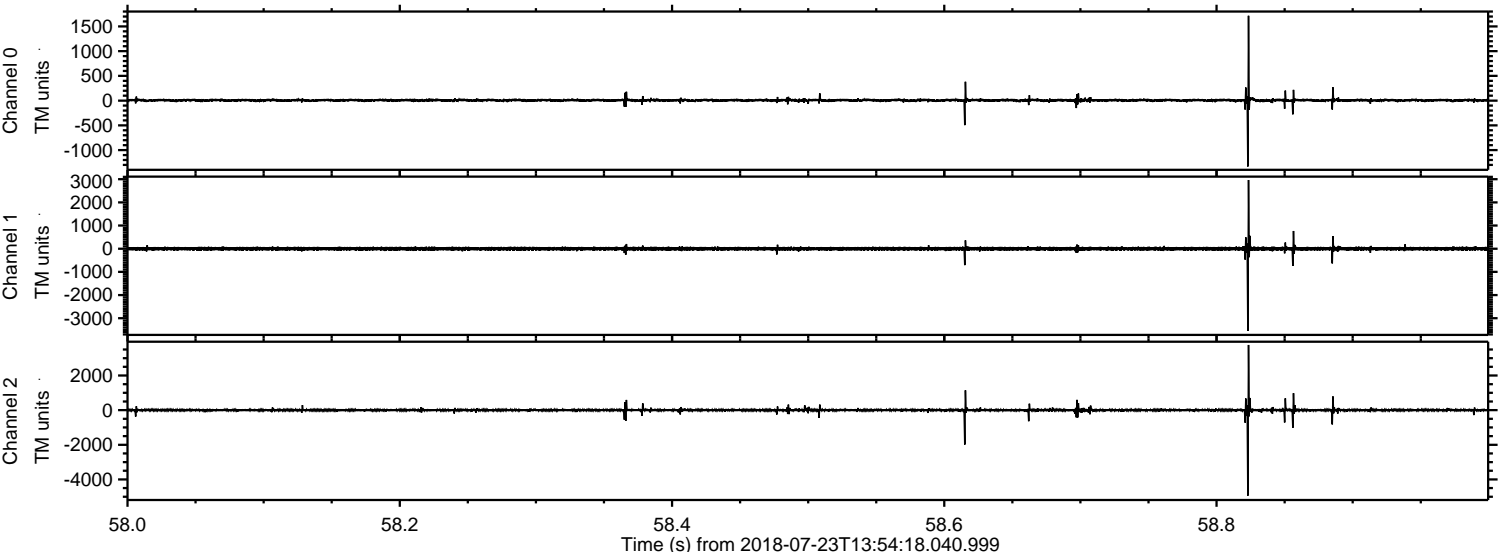

Channel 0
mn: -1332
mx: 1715
 μ : 6.6
 σ : 18.5

Channel 1
mn: -3543
mx: 2963
 μ : -1.4
 σ : 45.7

Channel 2
mn: -4941
mx: 3763
 μ : 0.5
 σ : 52.5

Processed Mon Jul 23 16:01:53 2018 by ELM ver.2012-10-06 from 001__elm20180723_135417__dat00.bin

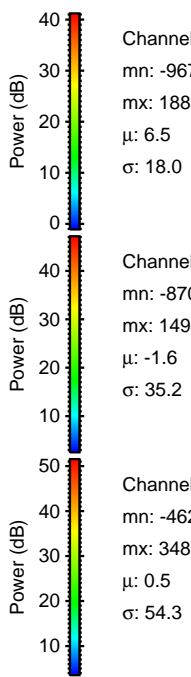
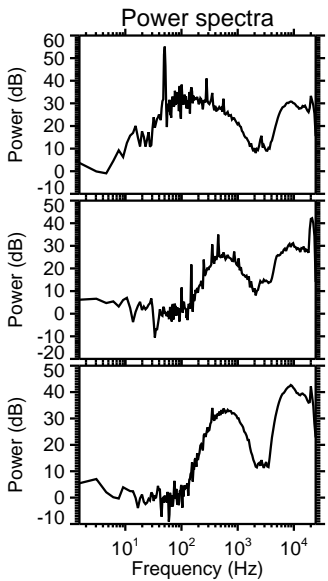
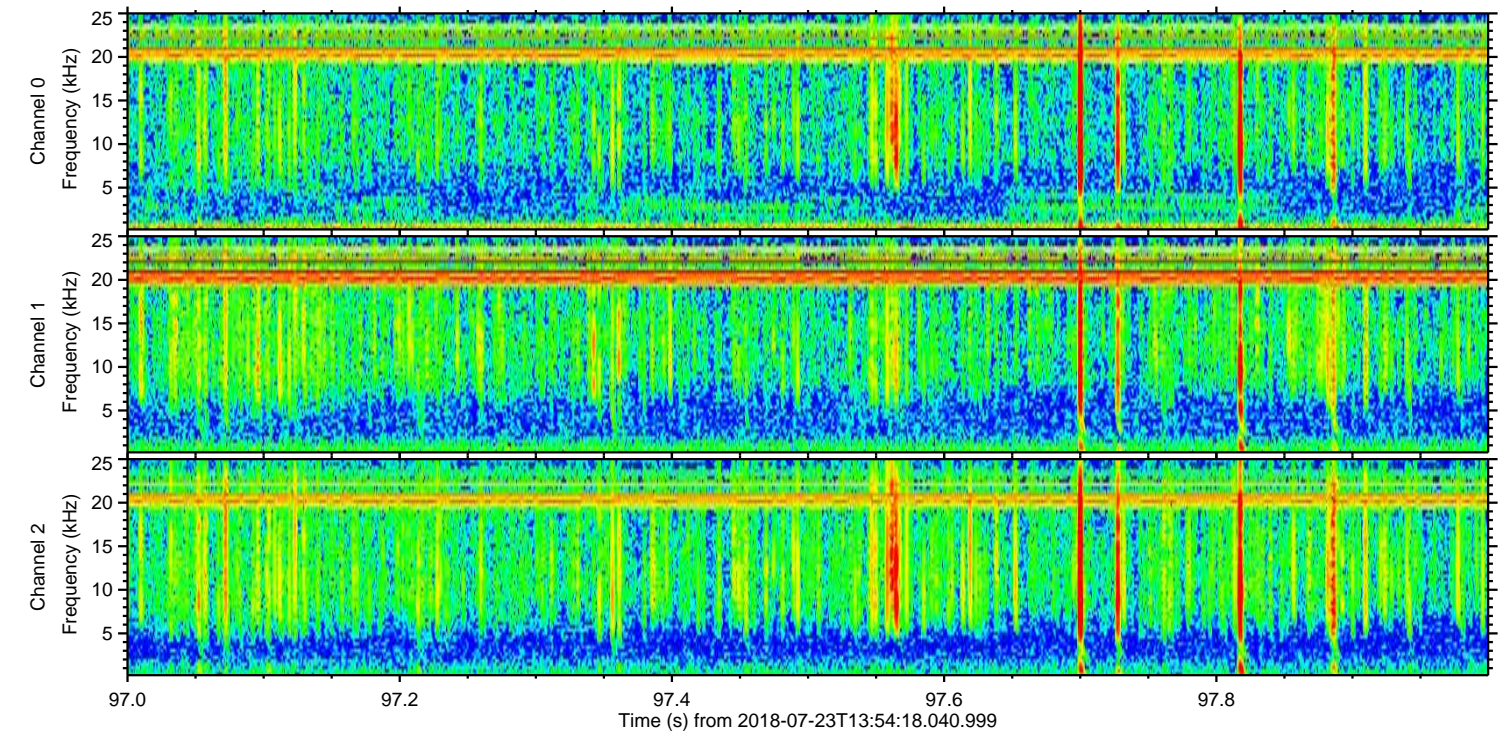
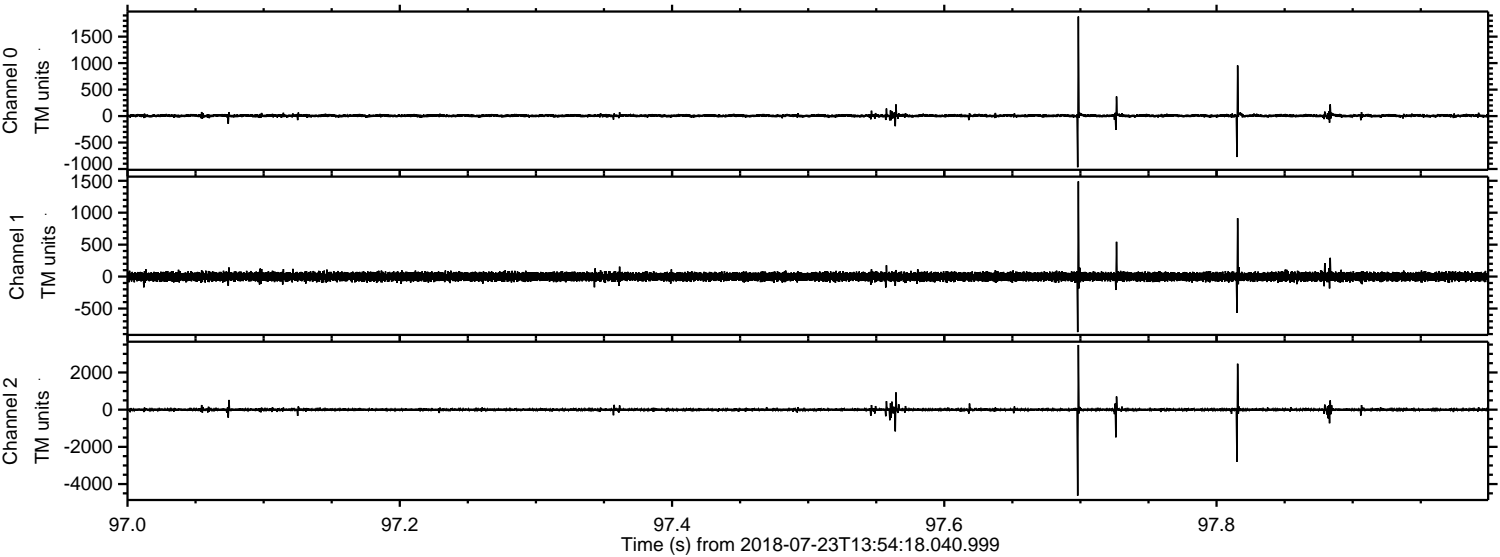

Processed Mon Jul 23 16:01:54 2018 by ELM ver.2012-10-06 from 001__elm20180723_135417__dat00.bin

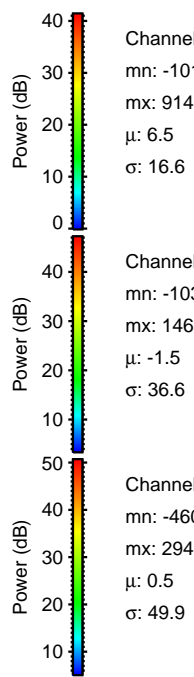
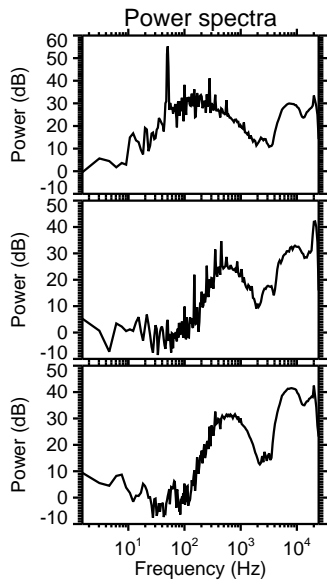
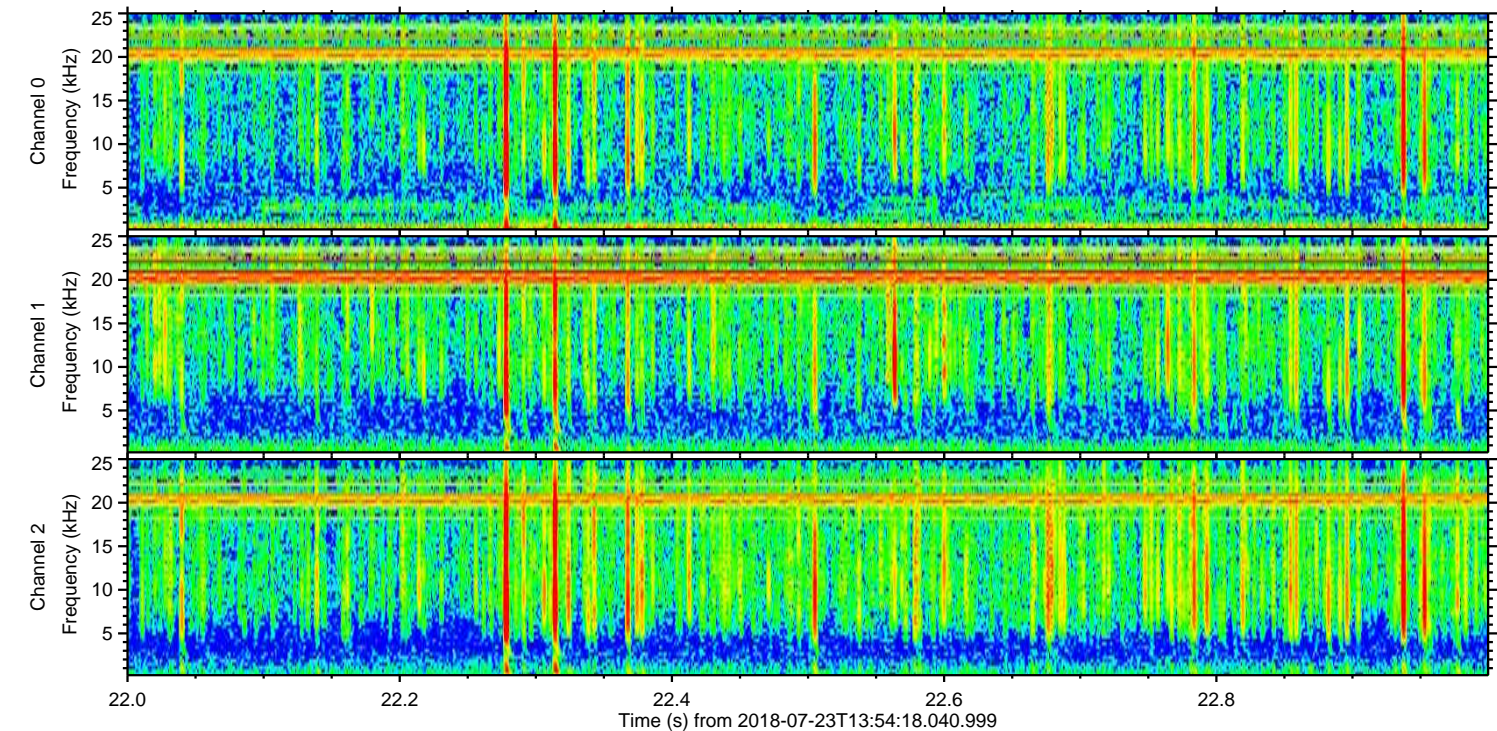
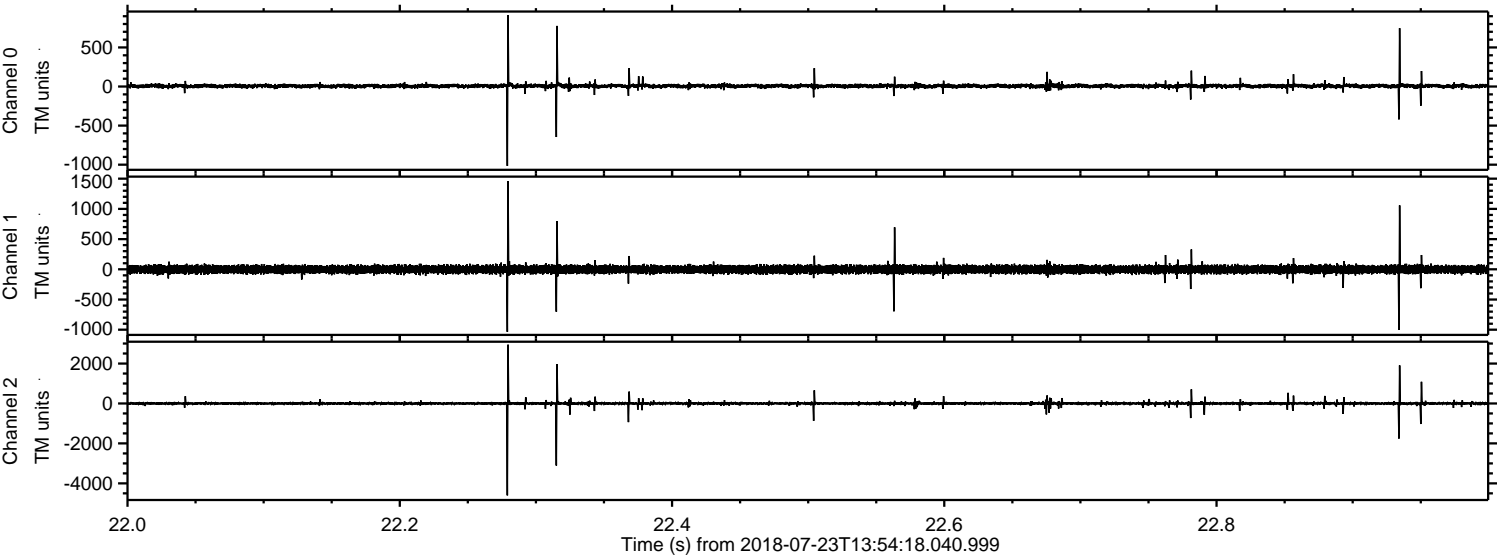

Channel 0
mn: -1015
mx: 914
 μ : 6.5
 σ : 16.6

Channel 1
mn: -1034
mx: 1461
 μ : -1.5
 σ : 36.6

Channel 2
mn: -4603
mx: 2945
 μ : 0.5
 σ : 49.9

Processed Mon Jul 23 16:01:55 2018 by ELM ver.2012-10-06 from 001__elm20180723_135417__dat00.bin

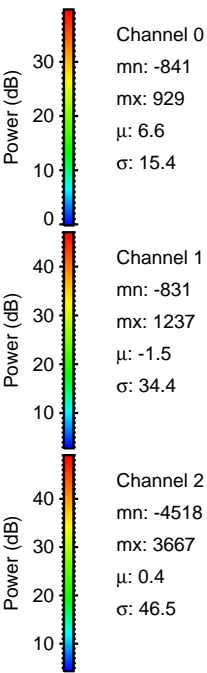
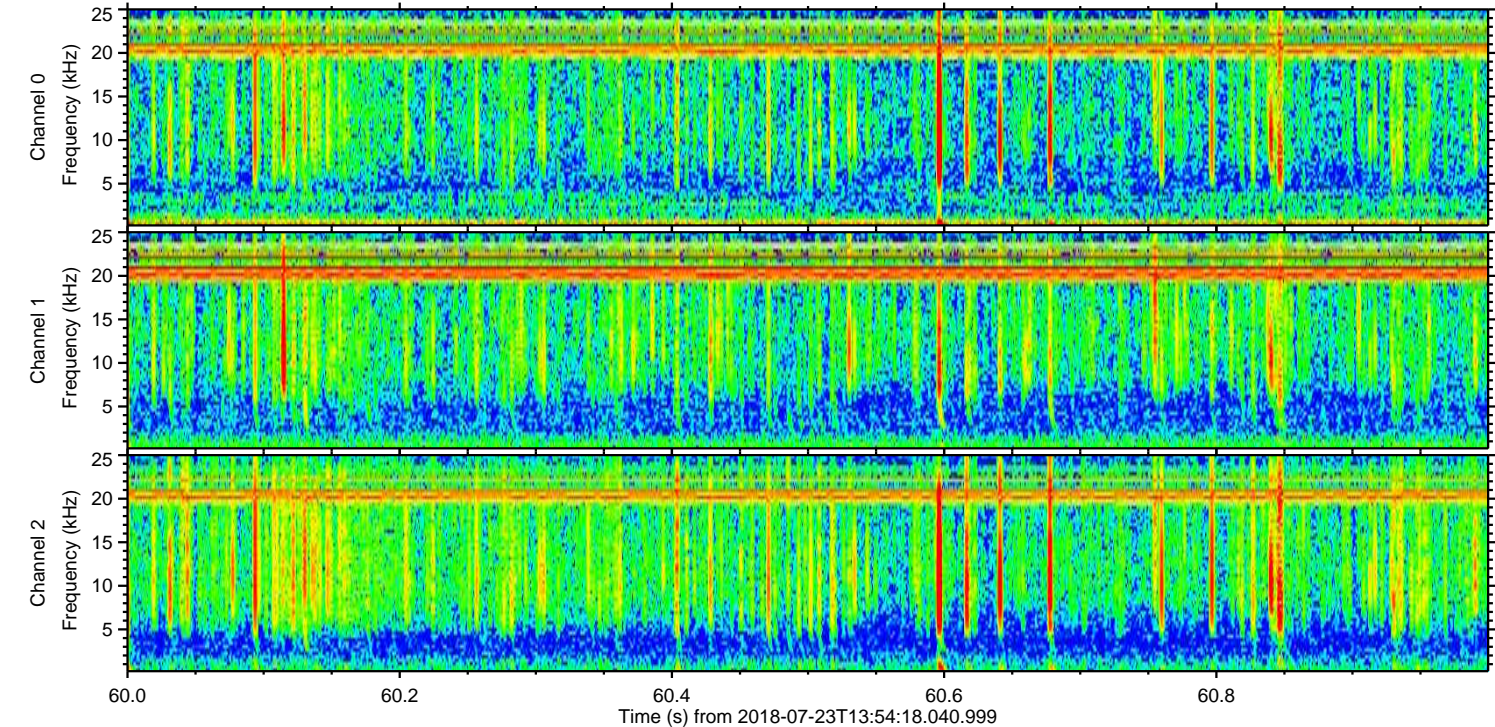
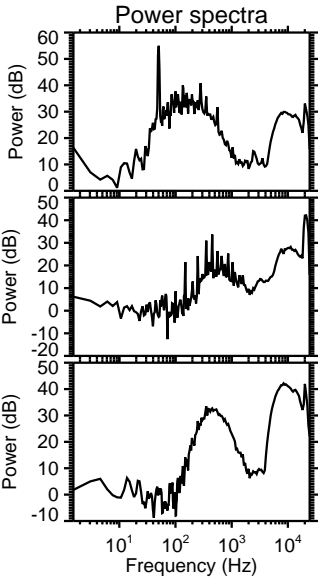
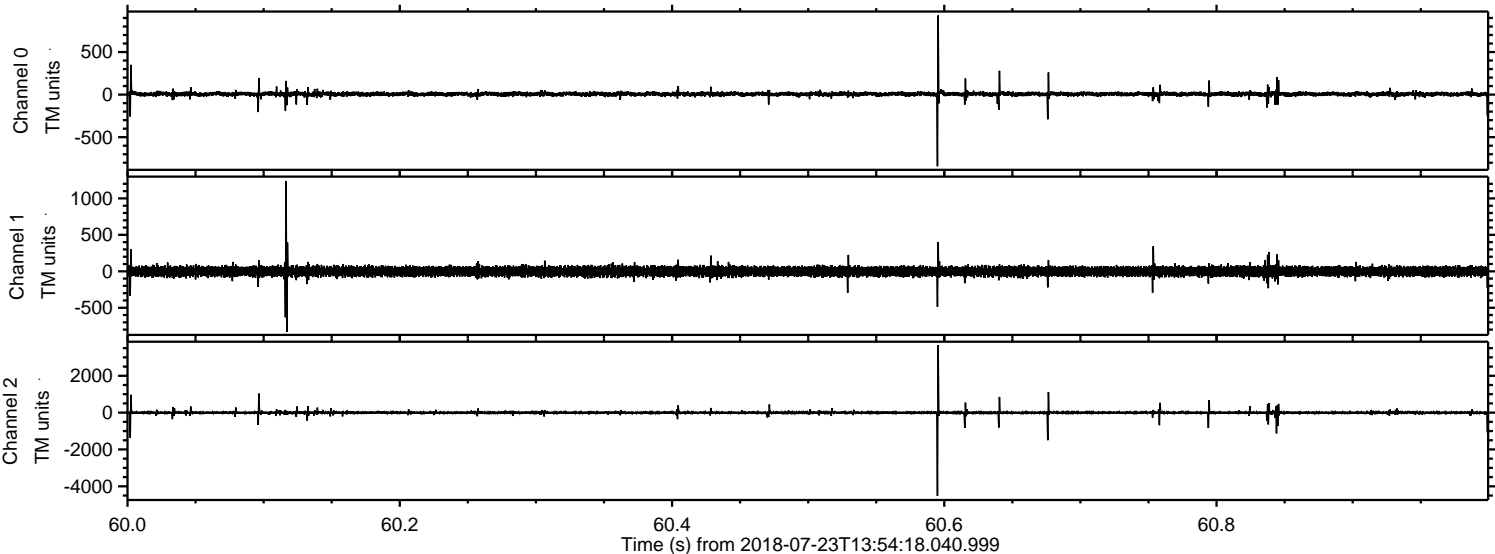

Processed Mon Jul 23 16:01:55 2018 by ELM ver.2012-10-06 from 001__elm20180723_135417__dat00.bin

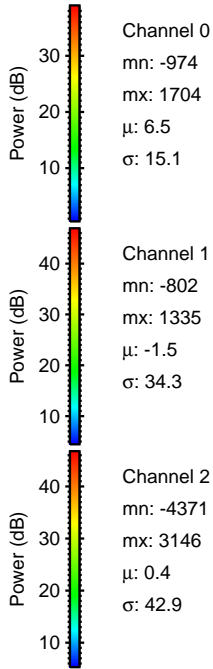
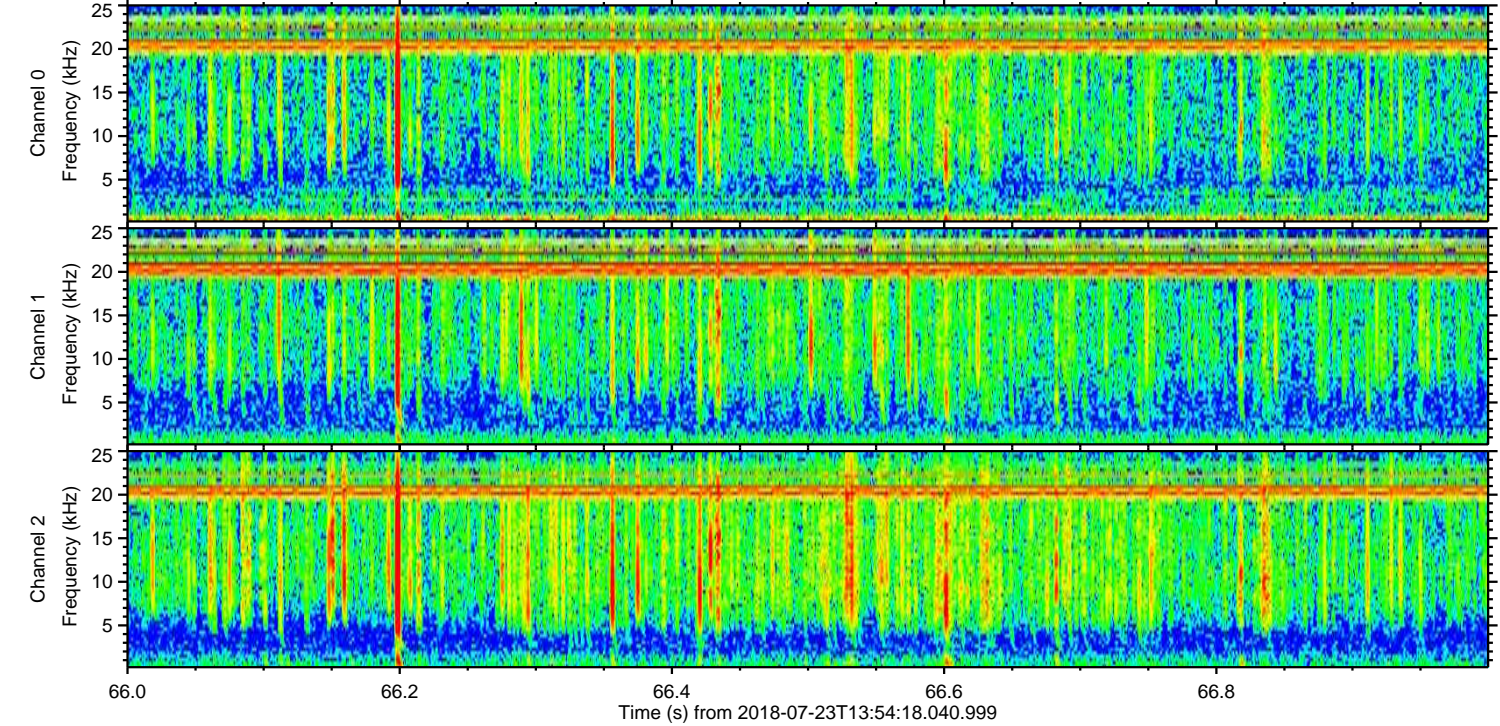
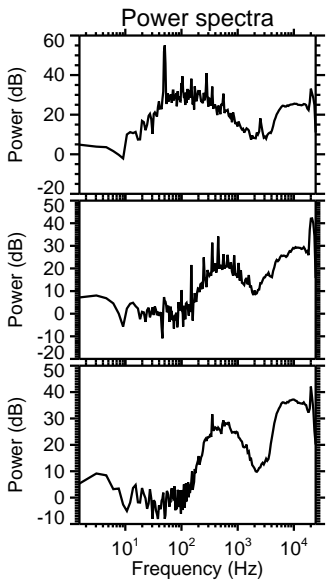
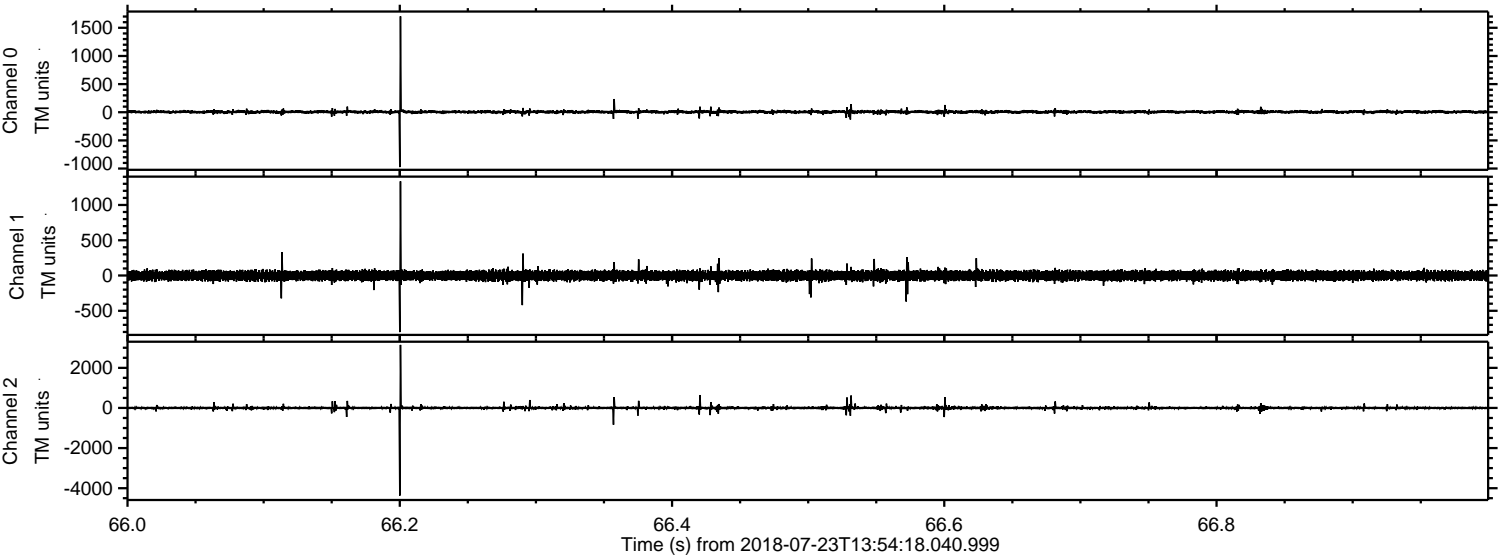

Channel 0
mn: -974
mx: 1704
 μ : 6.5
 σ : 15.1

Channel 1
mn: -802
mx: 1335
 μ : -1.5
 σ : 34.3

Channel 2
mn: -4371
mx: 3146
 μ : 0.4
 σ : 42.9

Processed Mon Jul 23 16:01:56 2018 by ELM ver.2012-10-06 from 001__elm20180723_135417__dat00.bin

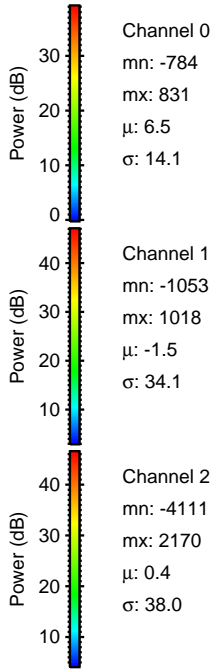
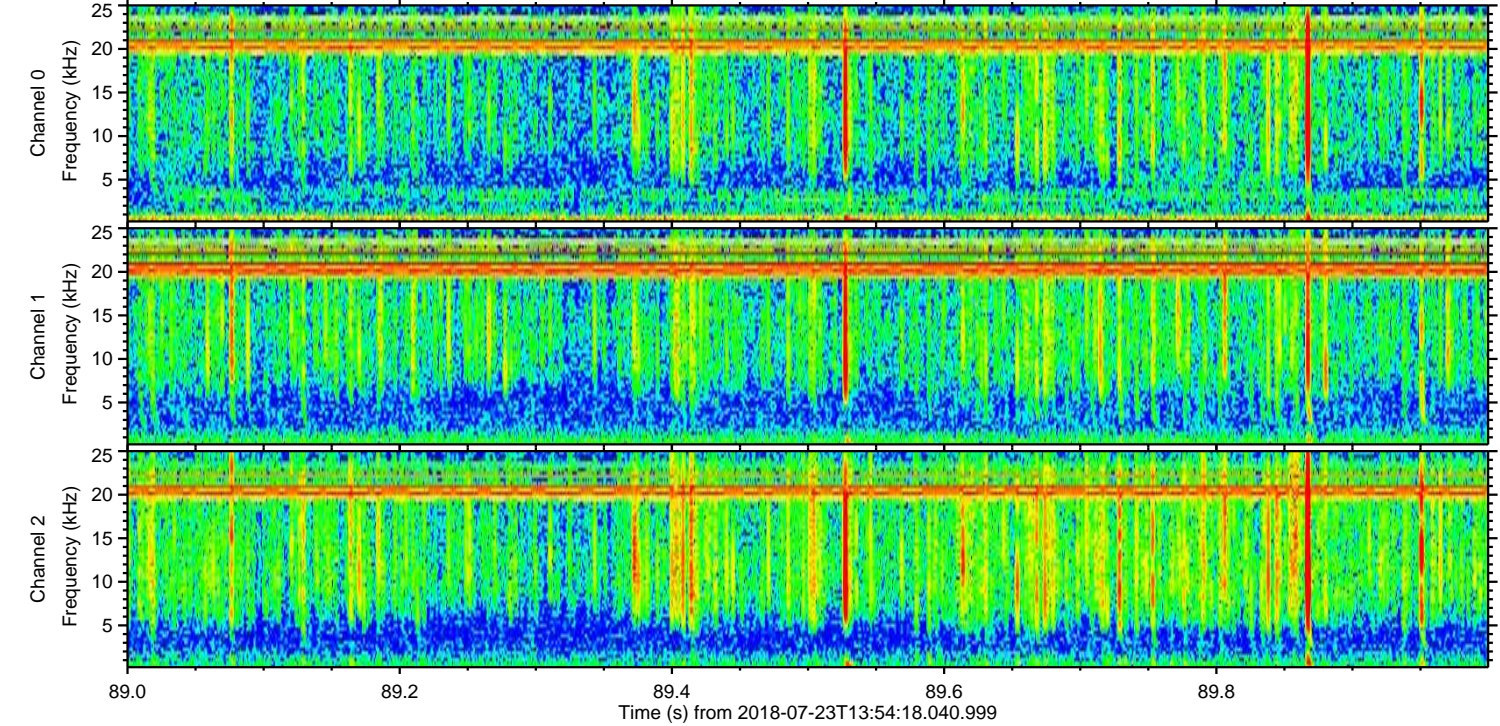
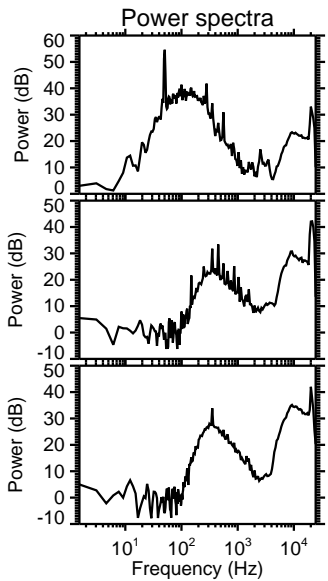
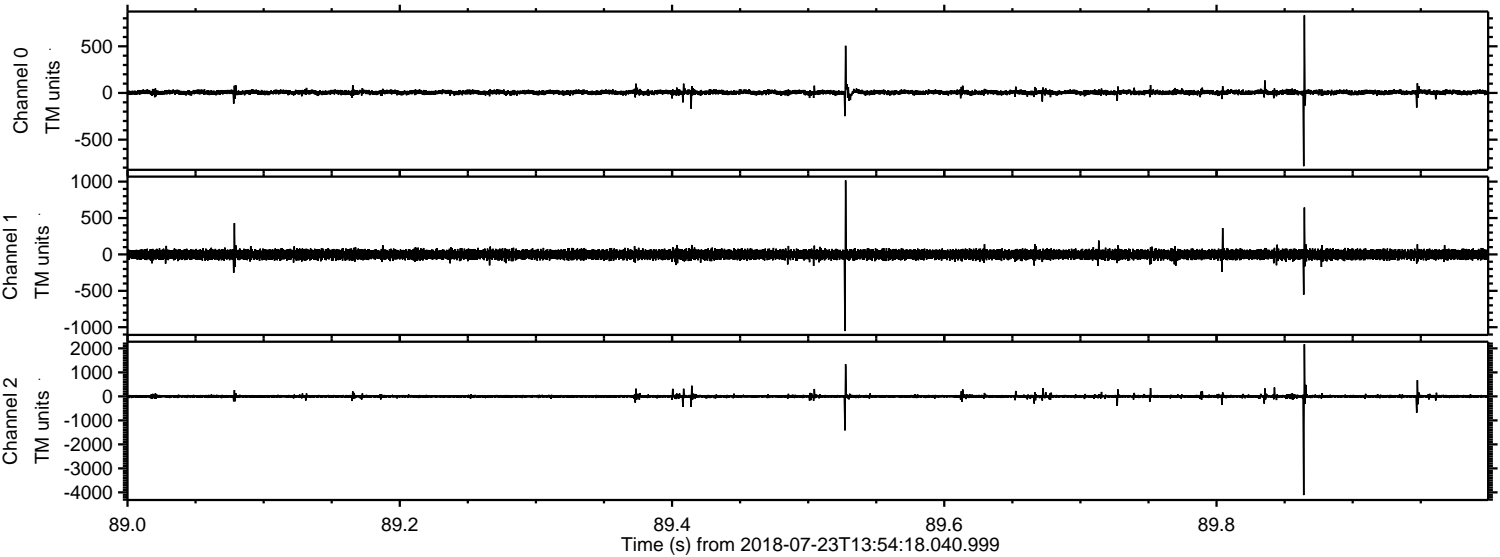

Channel 0
mn: -784
mx: 831
 μ : 6.5
 σ : 14.1

Channel 1
mn: -1053
mx: 1018
 μ : -1.5
 σ : 34.1

Channel 2
mn: -4111
mx: 2170
 μ : 0.4
 σ : 38.0

Processed Mon Jul 23 16:01:57 2018 by ELM ver.2012-10-06 from 001__elm20180723_135417__dat00.bin

