

# ELMAVAN 3D WAVEFORMS (Measured data sampled at 50 kHz) 51000 packets of 144 samples from 2018-07-23T09:29:07.517.000.

Processed Mon Jul 23 11:37:23 2018 by ELM ver.2012-10-06 from 001\_\_elm20180723\_092906\_\_dat00.bin

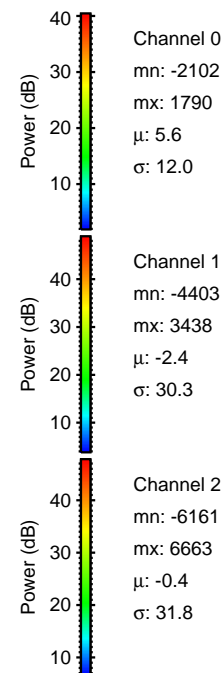

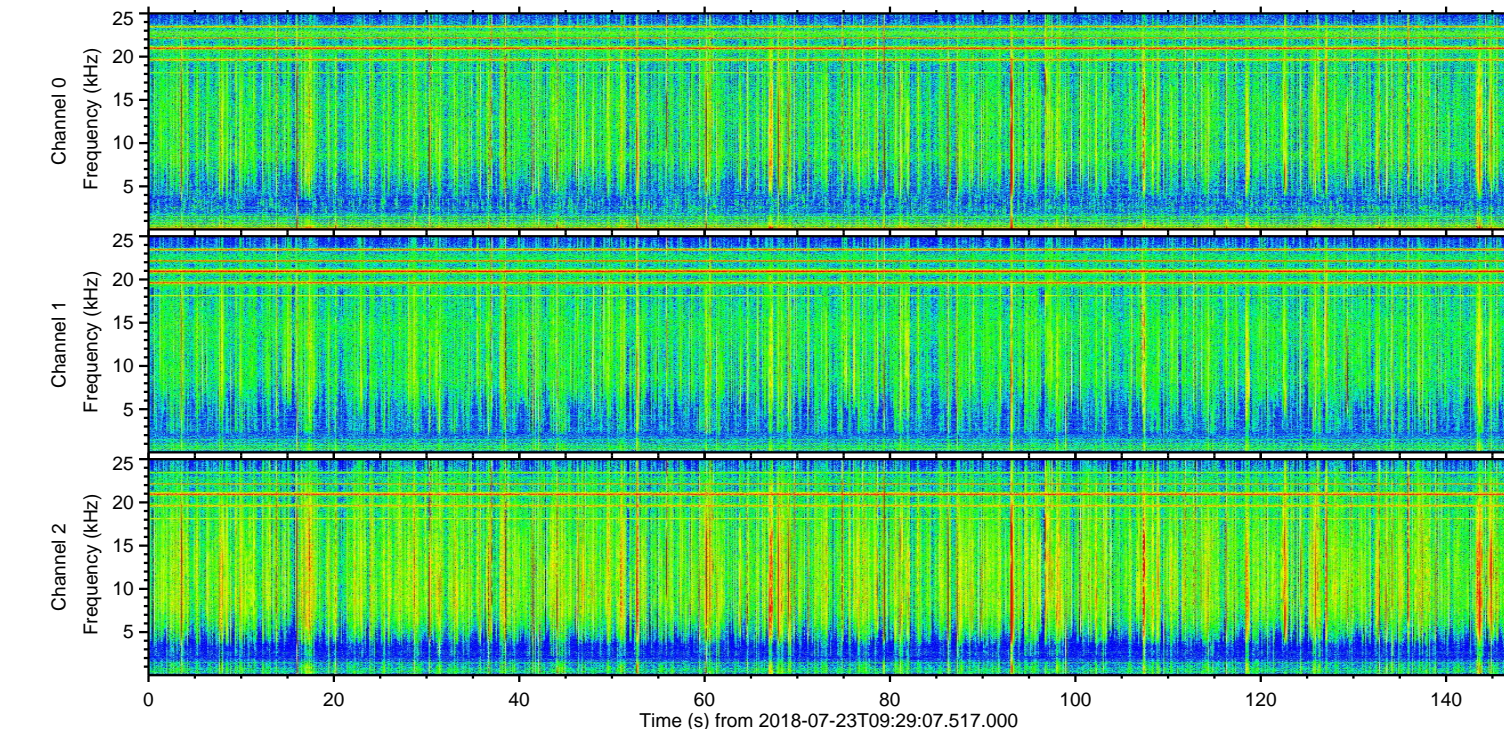
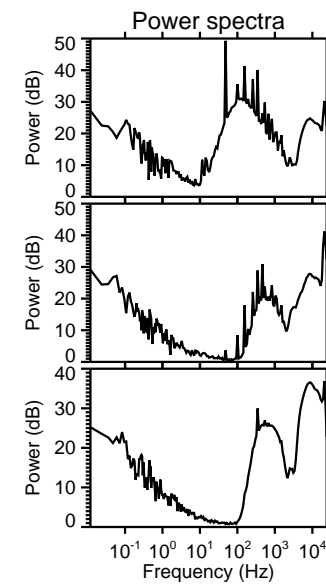
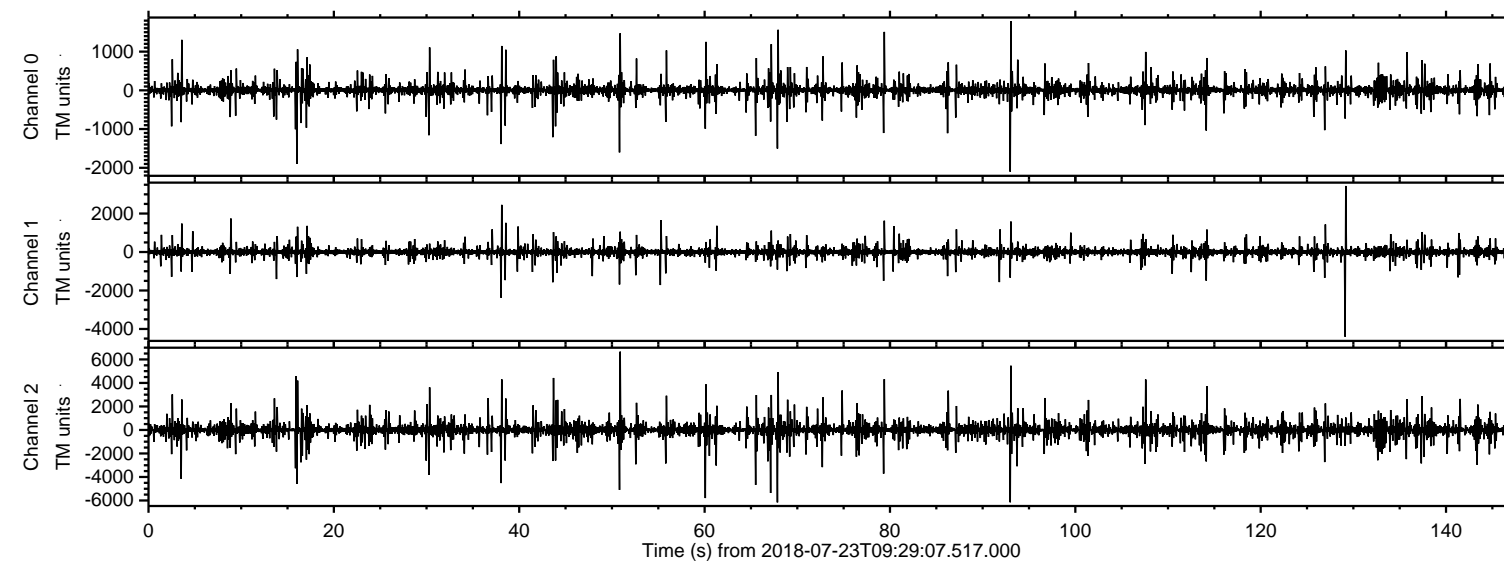

Processed Mon Jul 23 11:37:32 2018 by ELM ver.2012-10-06 from 001\_\_elm20180723\_092906\_\_dat00.bin

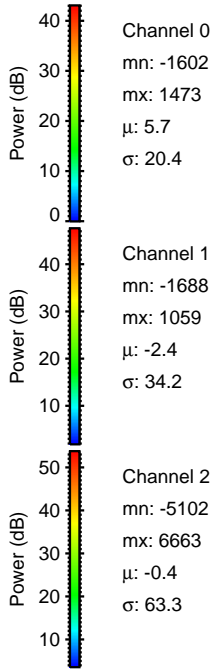
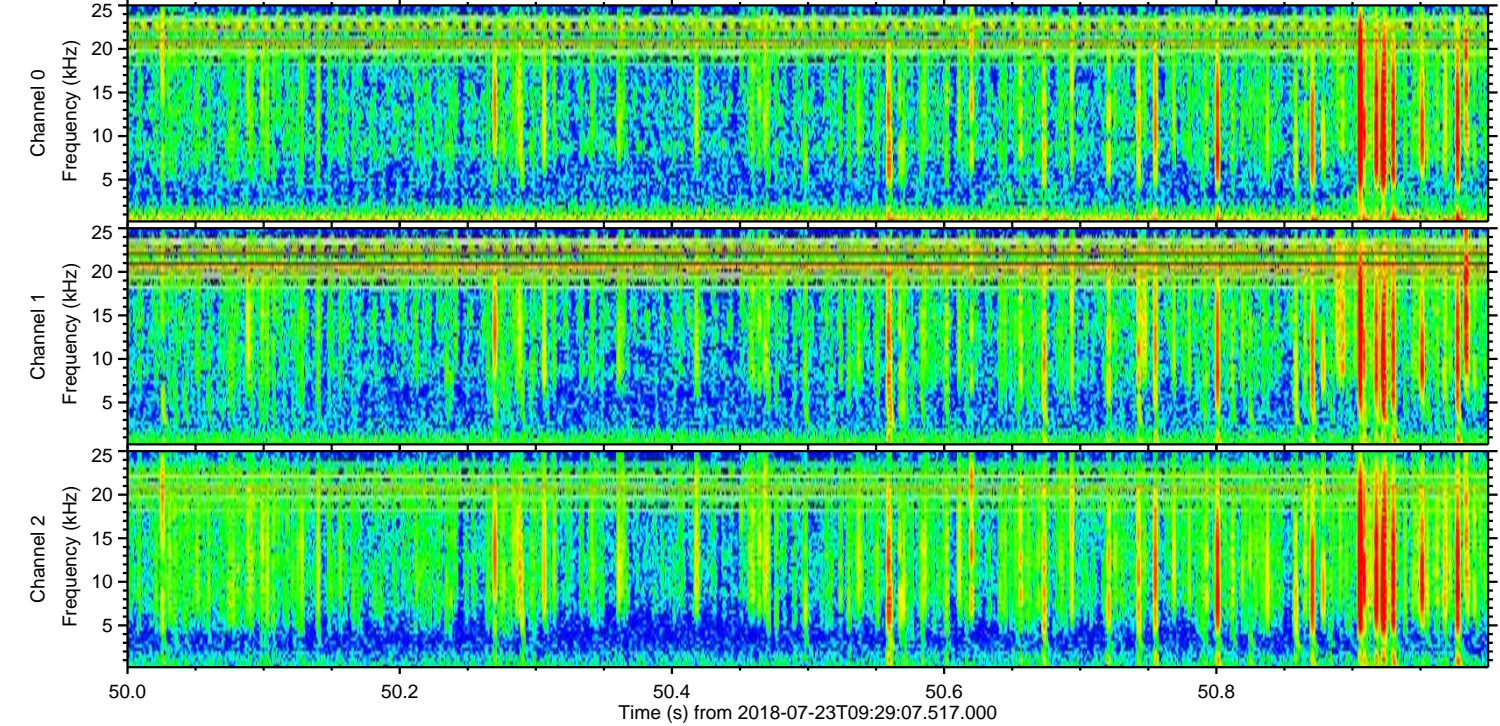
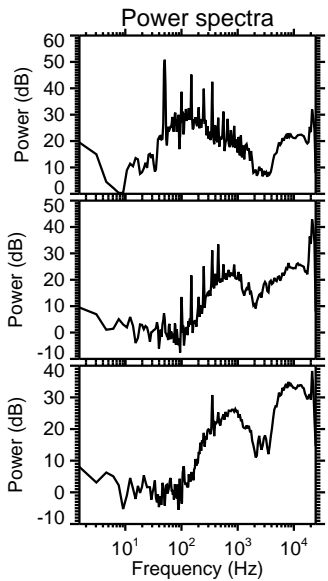
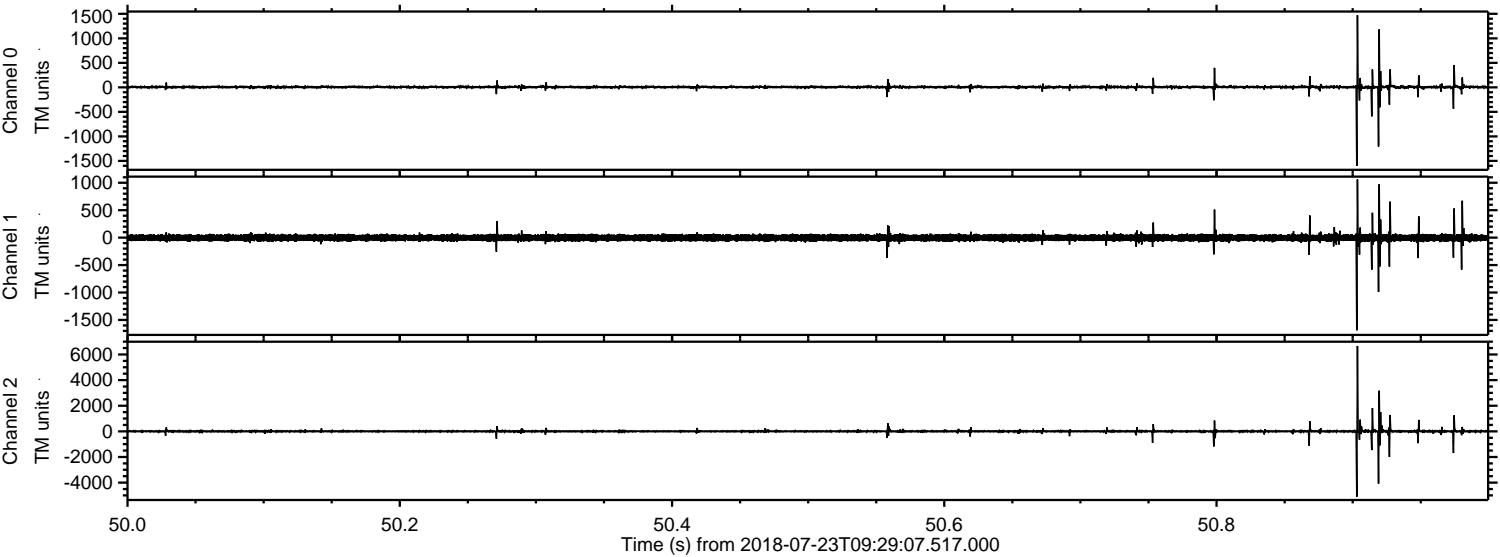

Channel 0  
mn: -1602  
mx: 1473  
 $\mu$ : 5.7  
 $\sigma$ : 20.4

Channel 1  
mn: -1688  
mx: 1059  
 $\mu$ : -2.4  
 $\sigma$ : 34.2

Channel 2  
mn: -5102  
mx: 6663  
 $\mu$ : -0.4  
 $\sigma$ : 63.3



Processed Mon Jul 23 11:37:33 2018 by ELM ver.2012-10-06 from 001\_\_elm20180723\_092906\_\_dat00.bin

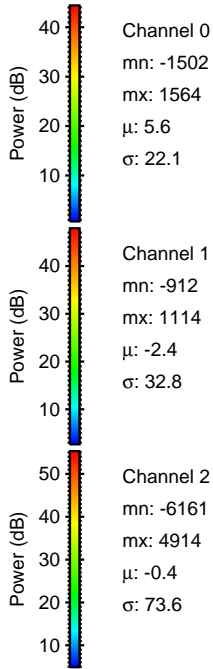
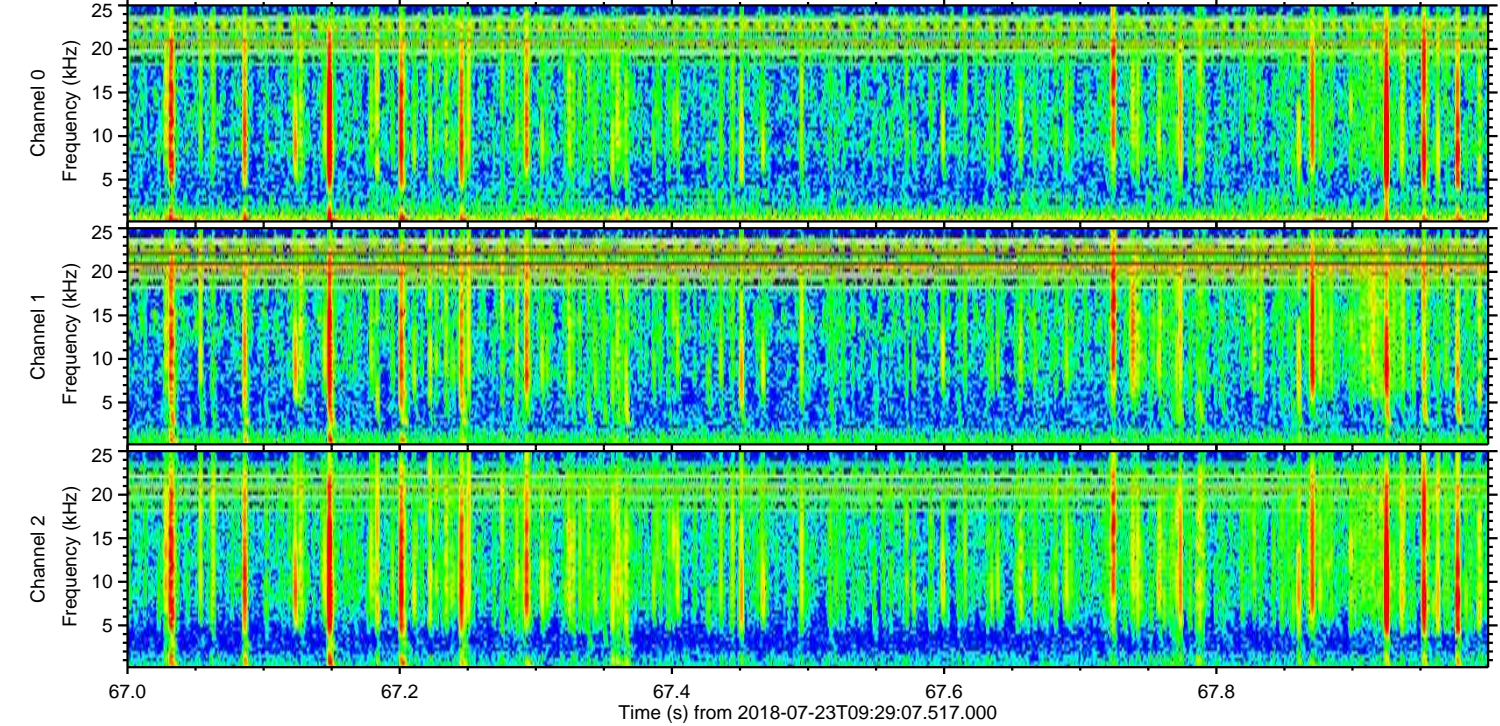
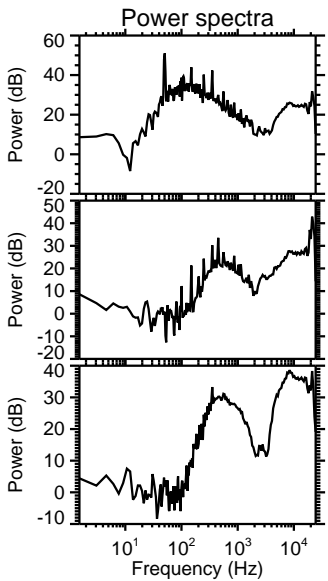
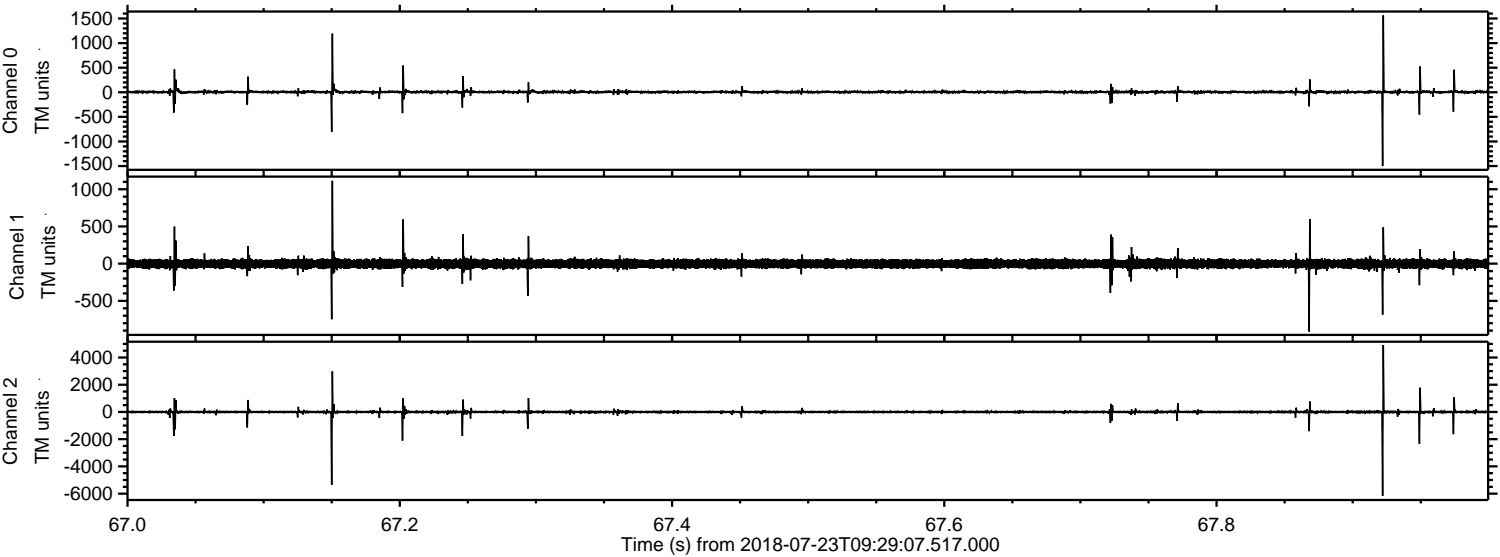

Channel 0  
mn: -1502  
mx: 1564  
 $\mu$ : 5.6  
 $\sigma$ : 22.1

Channel 1  
mn: -912  
mx: 1114  
 $\mu$ : -2.4  
 $\sigma$ : 32.8

Channel 2  
mn: -6161  
mx: 4914  
 $\mu$ : -0.4  
 $\sigma$ : 73.6



Processed Mon Jul 23 11:37:33 2018 by ELM ver.2012-10-06 from 001\_\_elm20180723\_092906\_\_dat00.bin

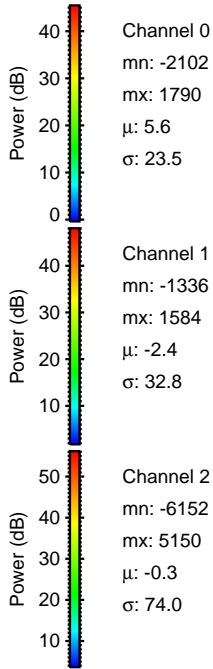
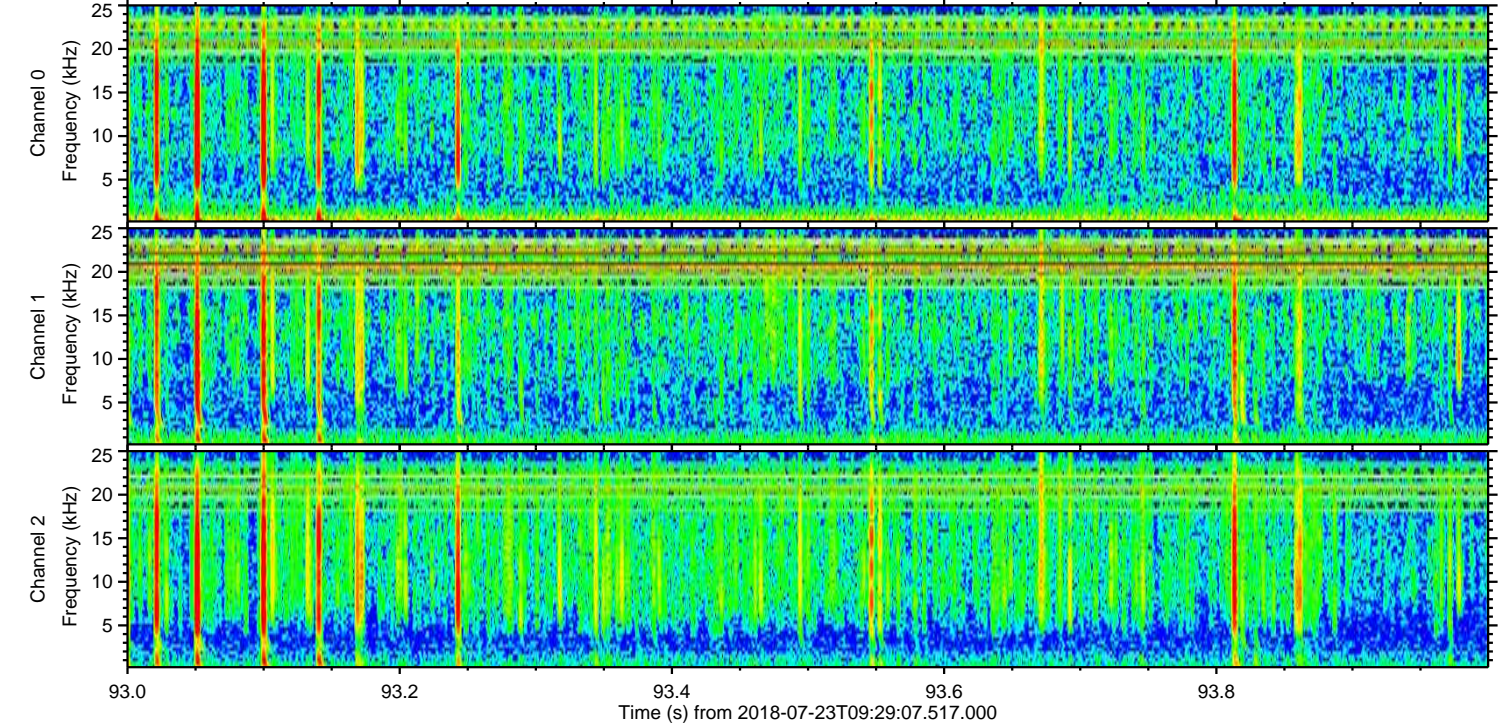
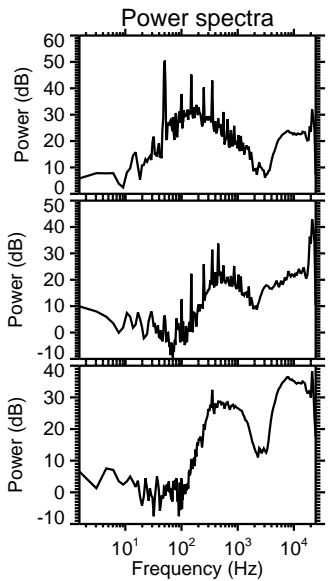
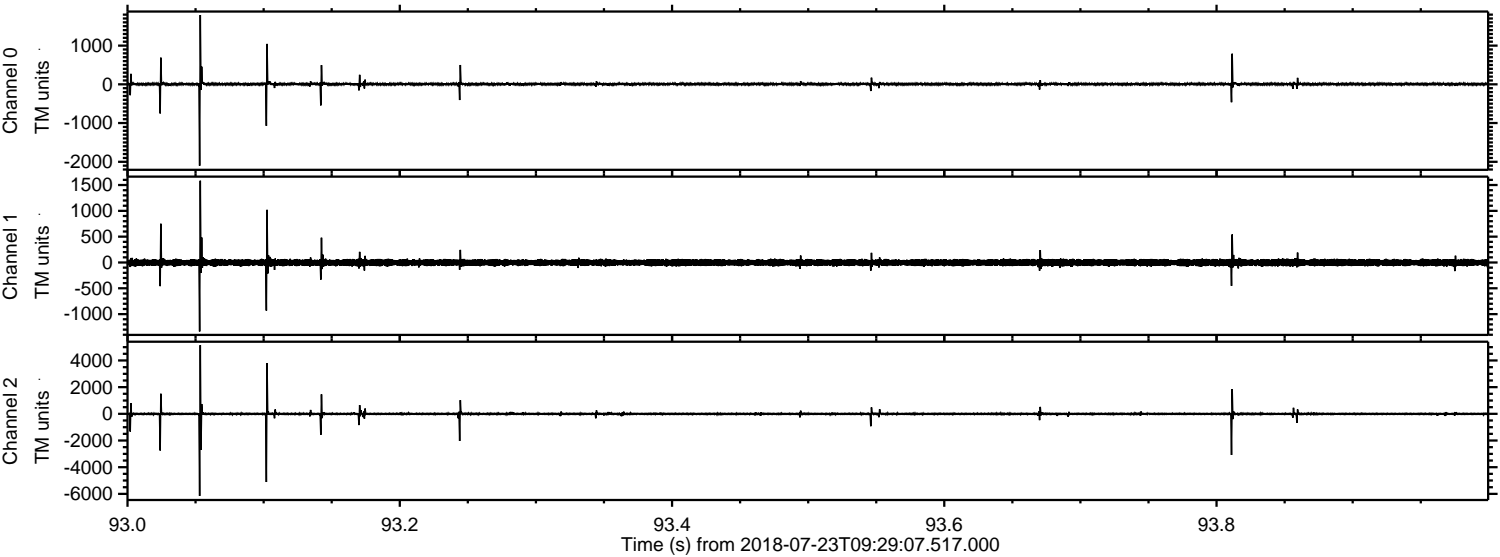



Processed Mon Jul 23 11:37:34 2018 by ELM ver.2012-10-06 from 001\_\_elm20180723\_092906\_\_dat00.bin

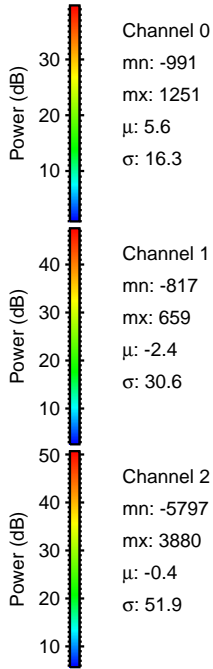
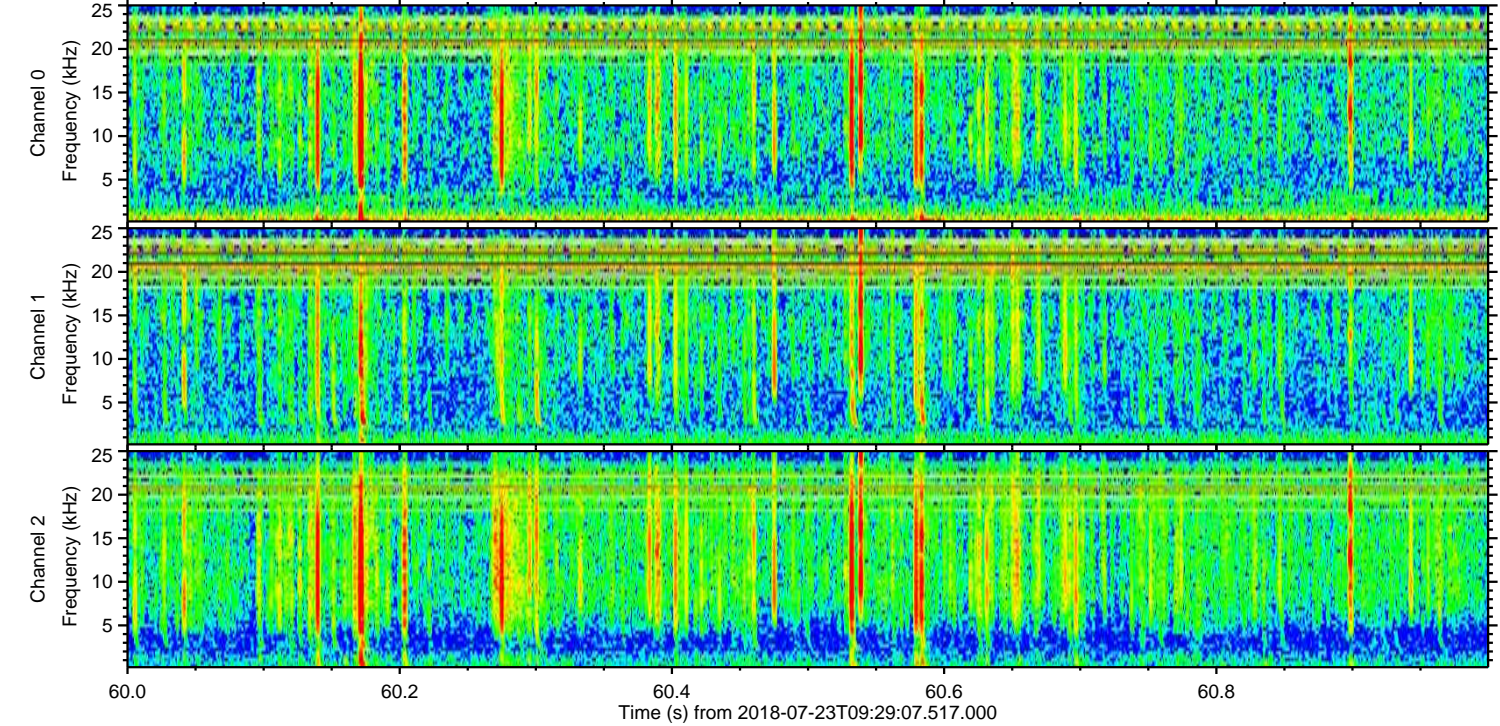
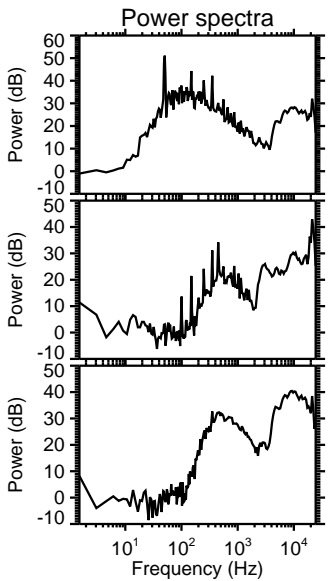
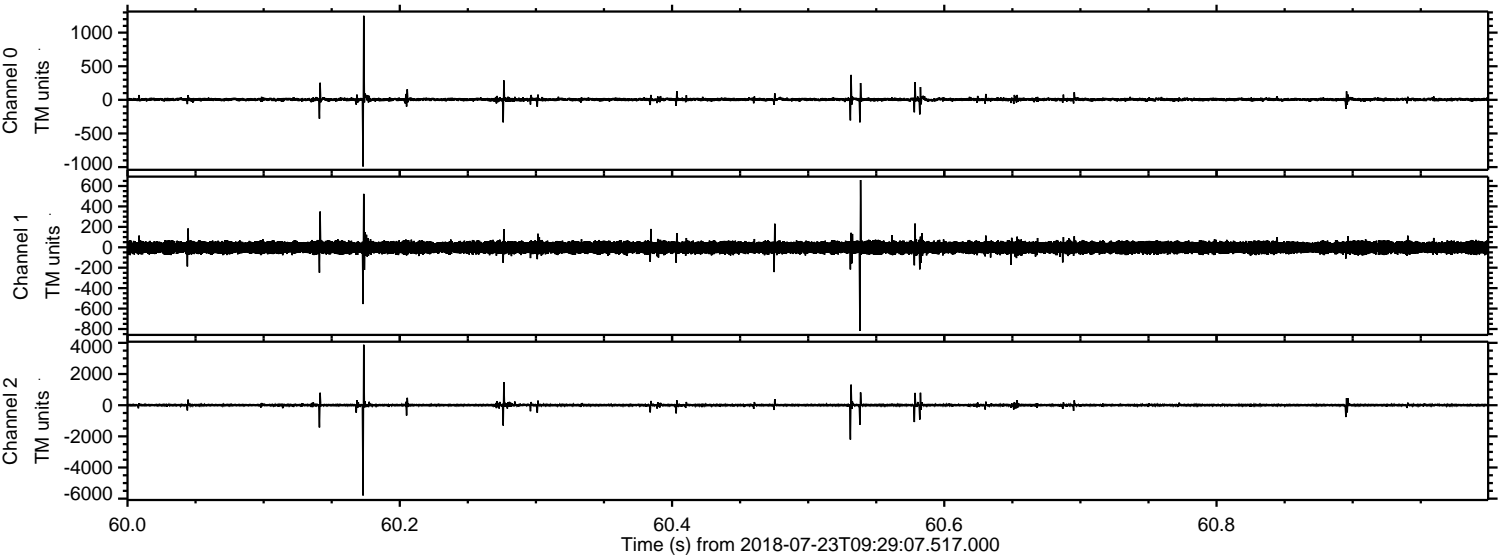



Processed Mon Jul 23 11:37:35 2018 by ELM ver.2012-10-06 from 001\_\_elm20180723\_092906\_\_dat00.bin

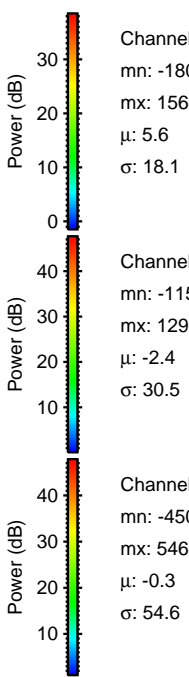
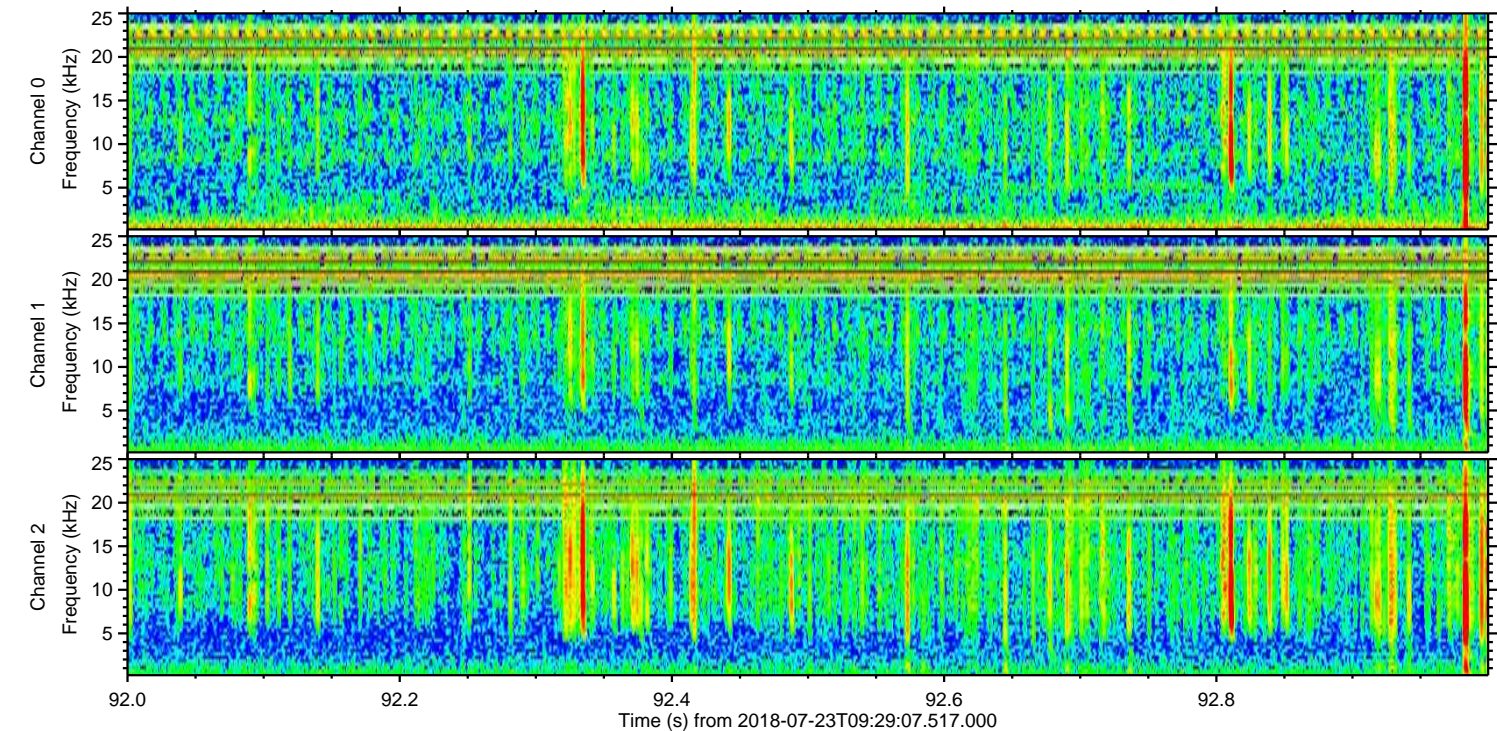
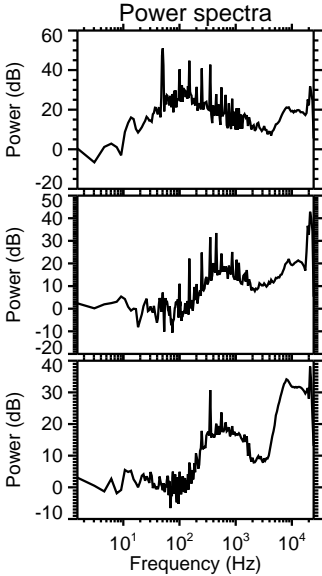
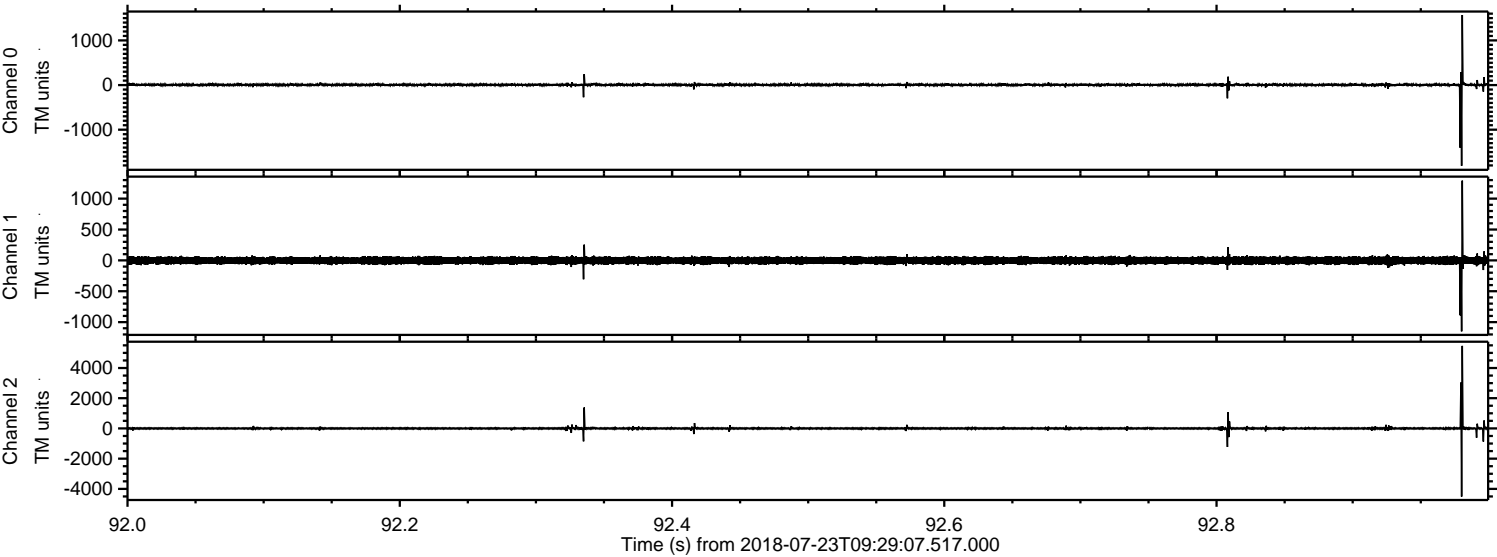



Processed Mon Jul 23 11:37:35 2018 by ELM ver.2012-10-06 from 001\_\_elm20180723\_092906\_\_dat00.bin

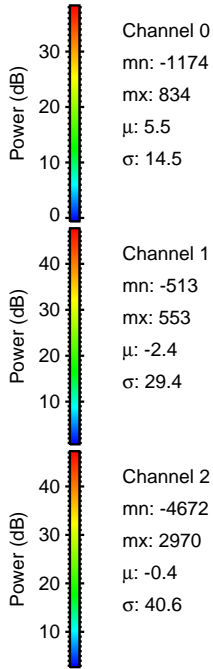
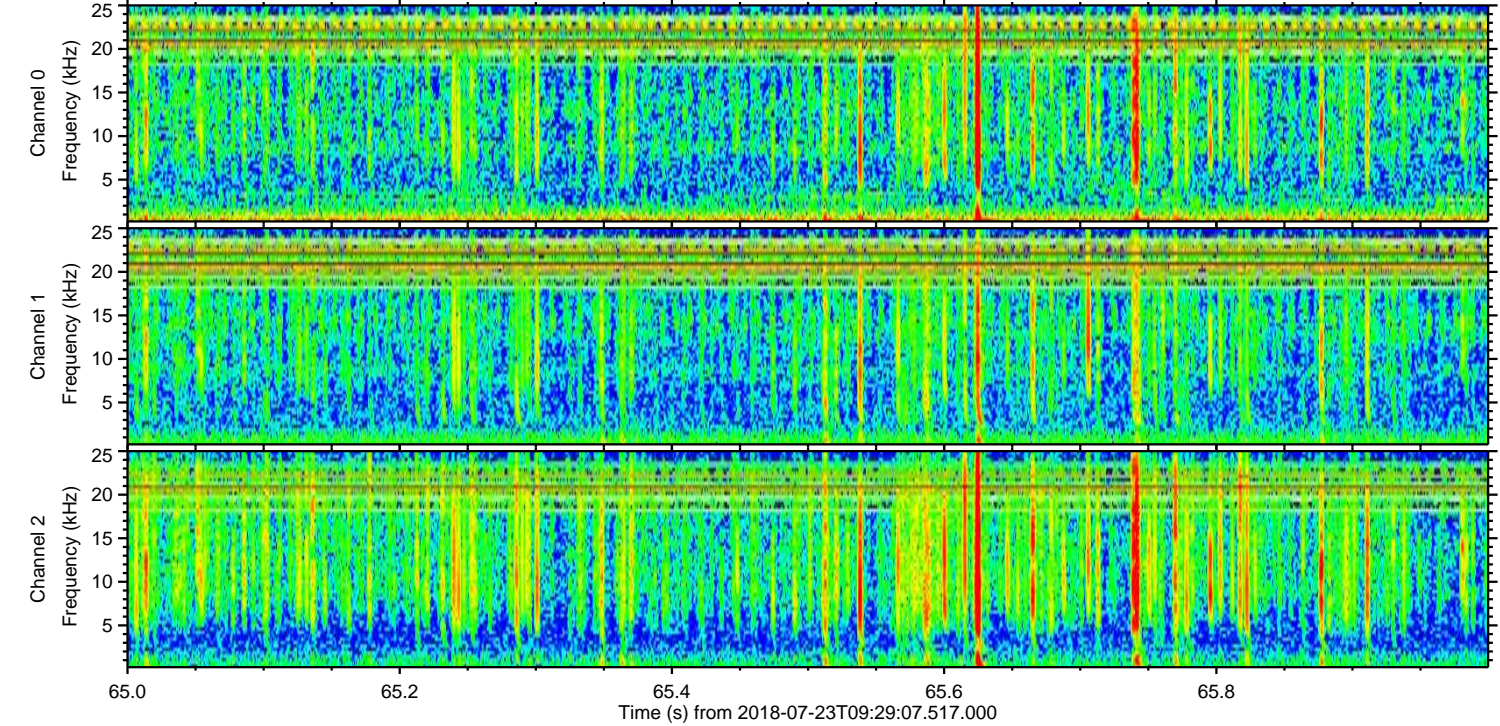
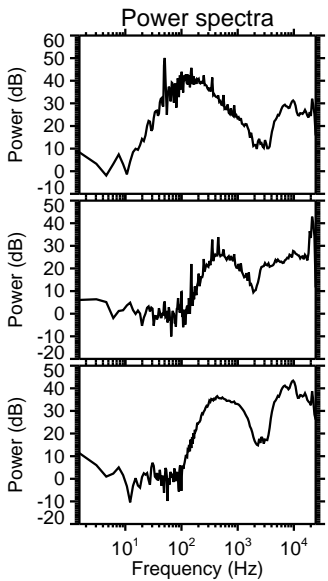
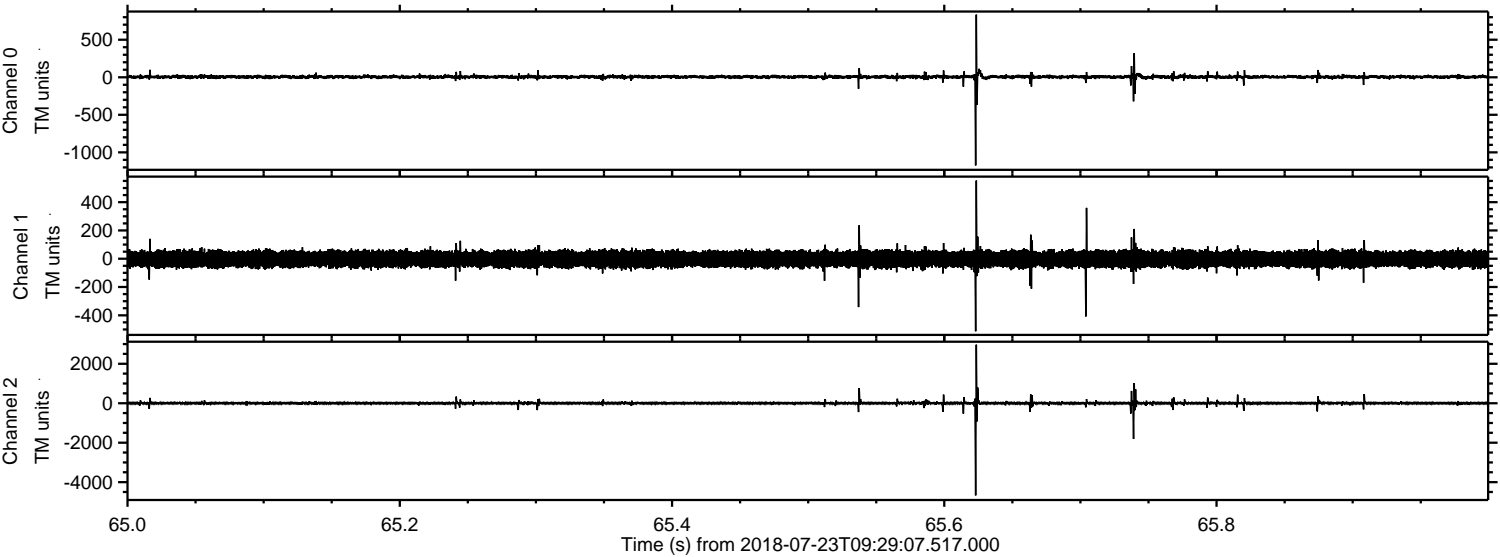



Processed Mon Jul 23 11:37:36 2018 by ELM ver.2012-10-06 from 001\_\_elm20180723\_092906\_\_dat00.bin

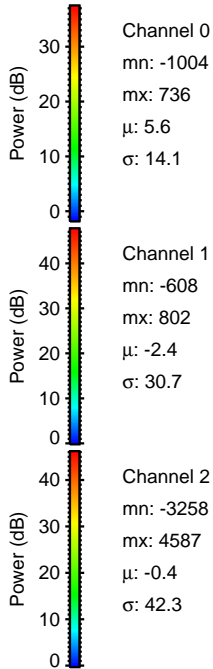
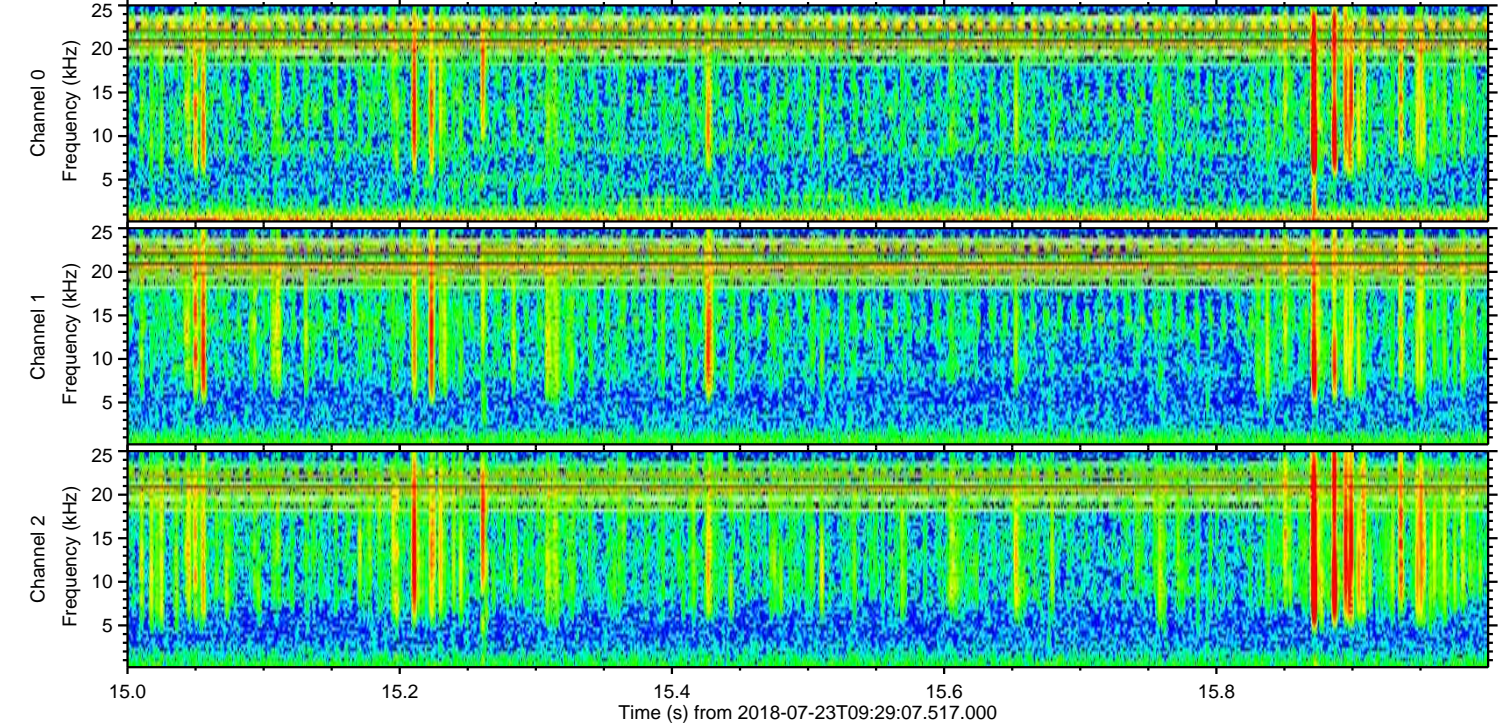
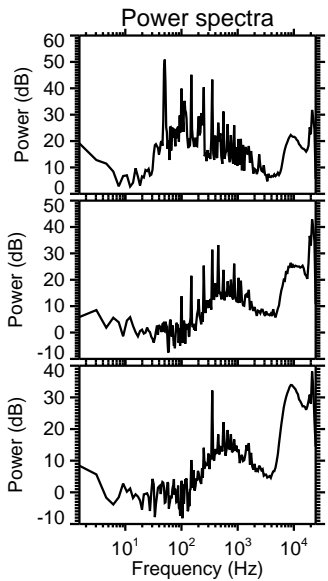
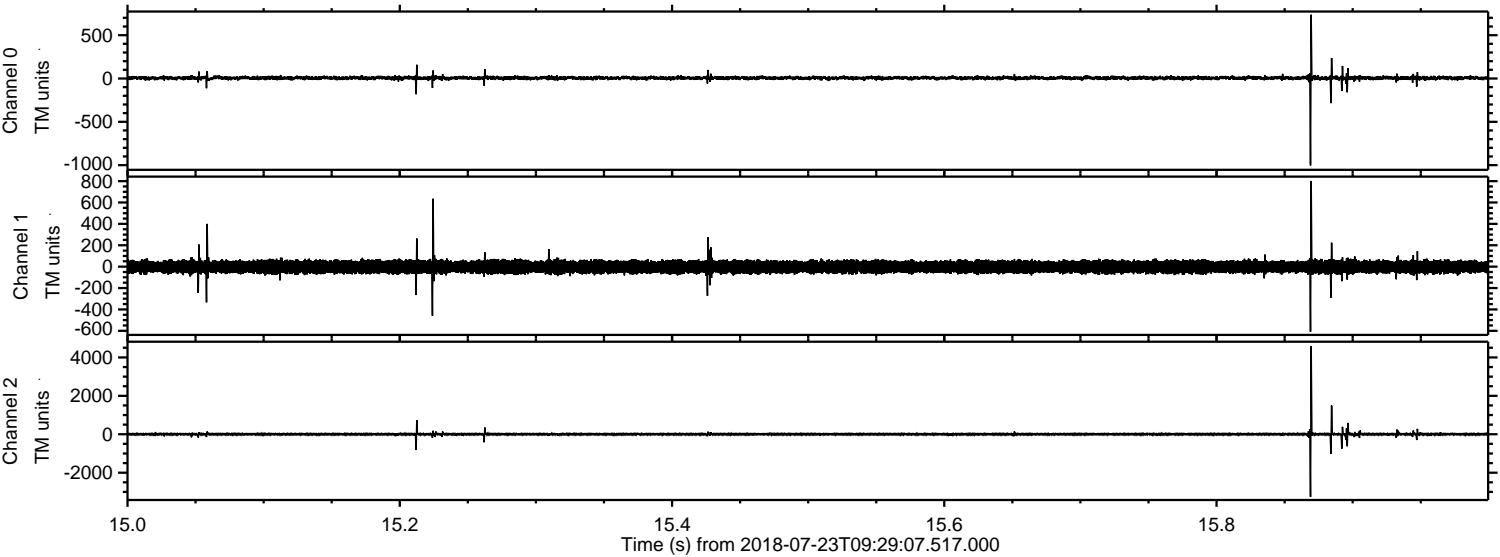

Channel 0  
mn: -1004  
mx: 736  
 $\mu$ : 5.6  
 $\sigma$ : 14.1

Channel 1  
mn: -608  
mx: 802  
 $\mu$ : -2.4  
 $\sigma$ : 30.7

Channel 2  
mn: -3258  
mx: 4587  
 $\mu$ : -0.4  
 $\sigma$ : 42.3



Processed Mon Jul 23 11:37:37 2018 by ELM ver.2012-10-06 from 001\_\_elm20180723\_092906\_\_dat00.bin

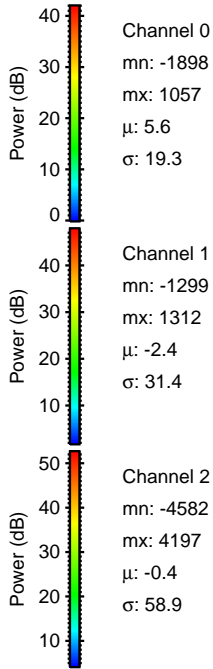
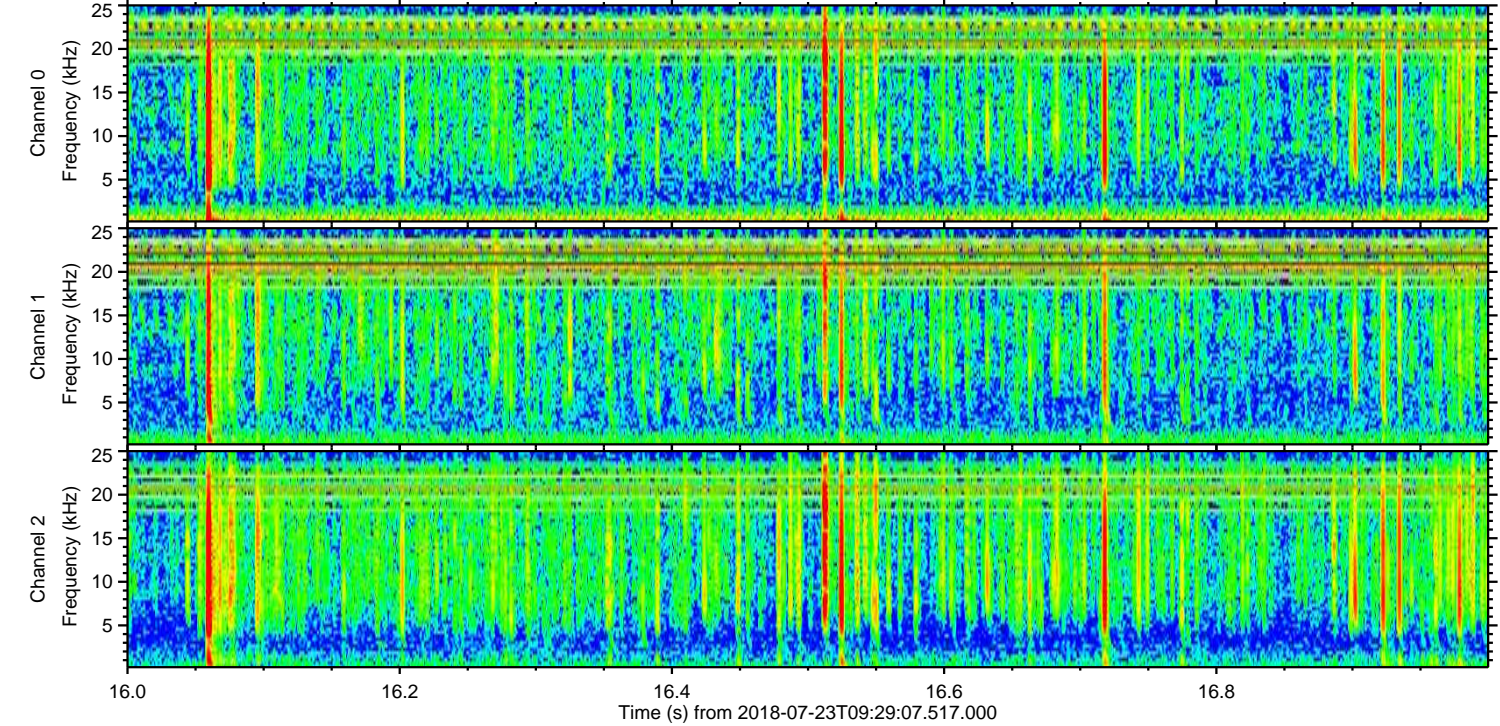
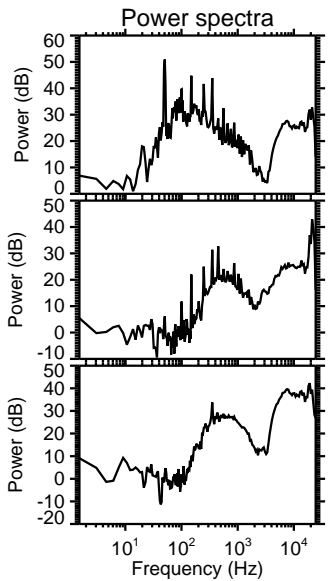
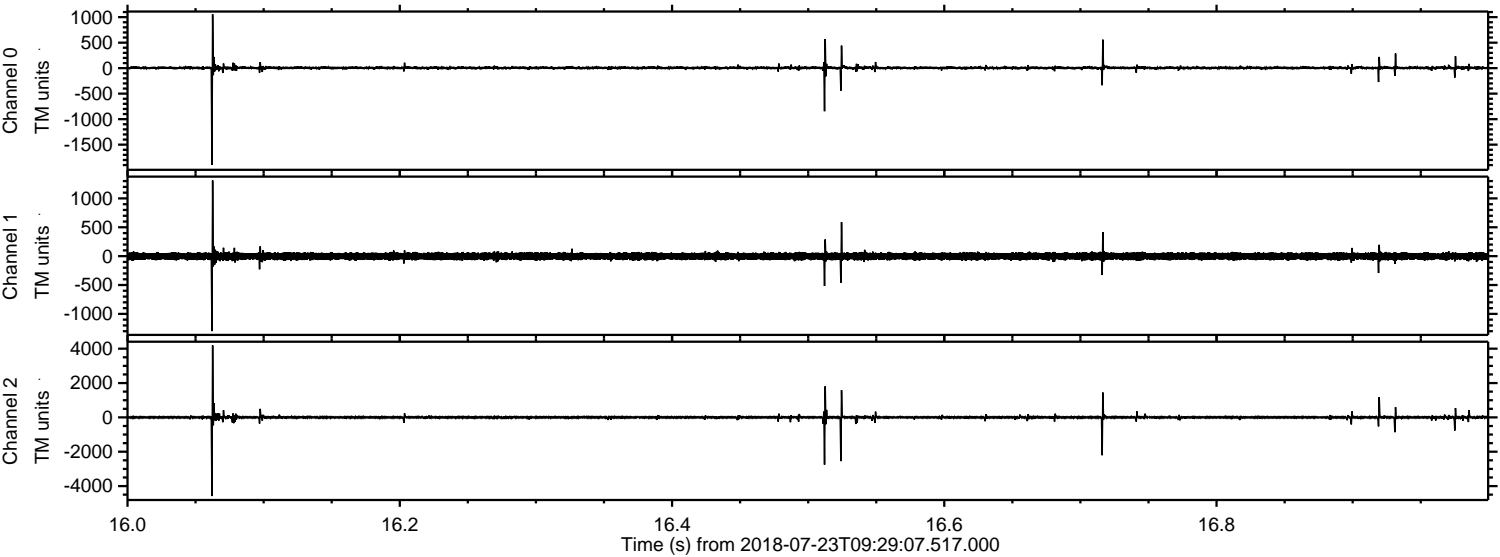



Processed Mon Jul 23 11:37:37 2018 by ELM ver.2012-10-06 from 001\_\_elm20180723\_092906\_\_dat00.bin

