

ELMAVAN 3D WAVEFORMS (Measured data sampled at 50 kHz) 51000 packets of 144 samples from 2018-07-23T00:28:46.013.000.

Processed Mon Jul 23 02:36:40 2018 by ELM ver.2012-10-06 from 001__elm20180723_002845__dat00.bin

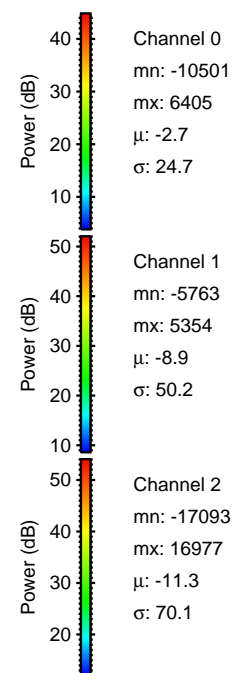

Processed Mon Jul 23 02:36:46 2018 by ELM ver.2012-10-06 from 001__elm20180723_002845__dat00.bin

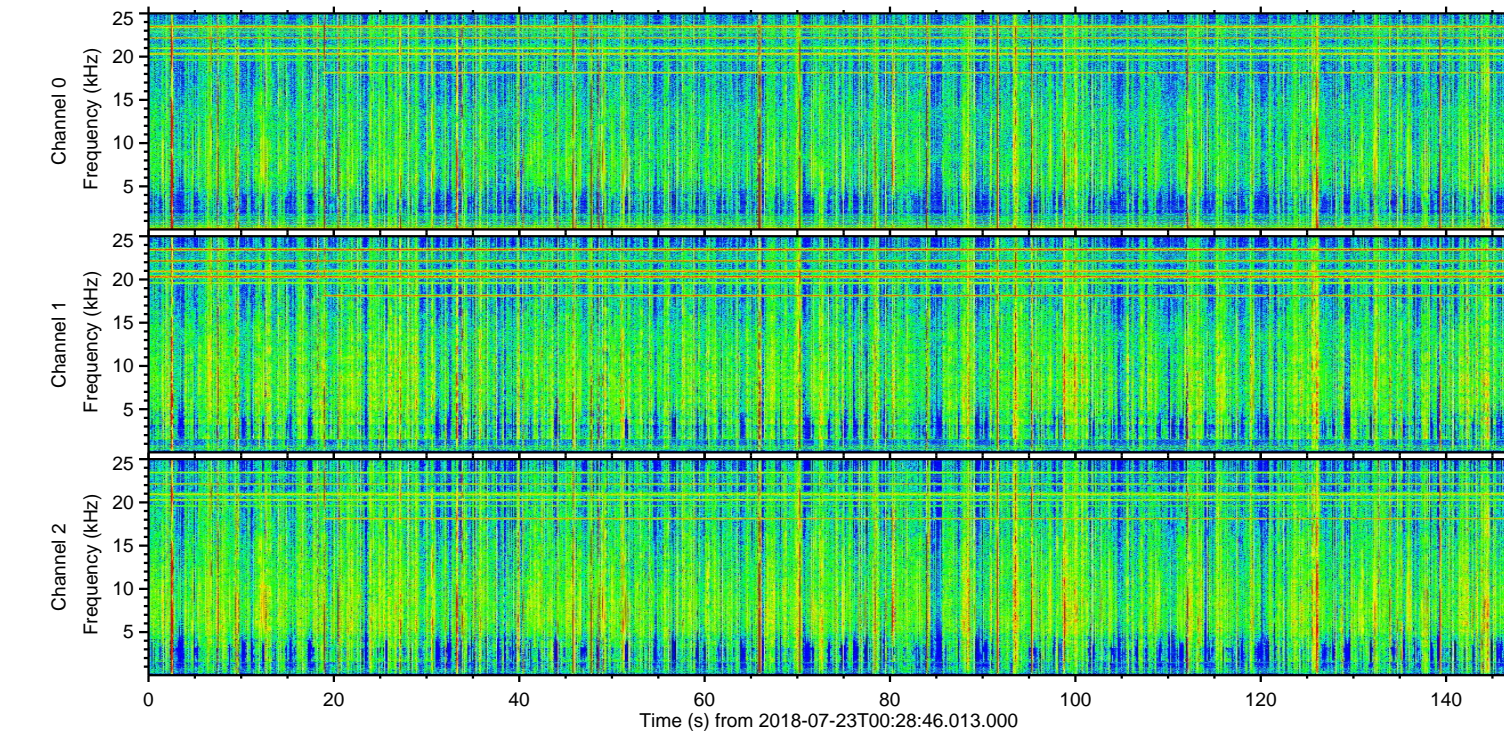
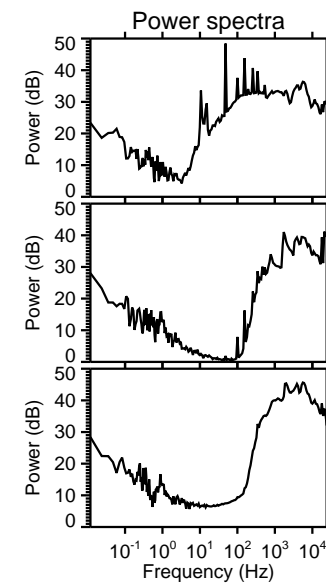
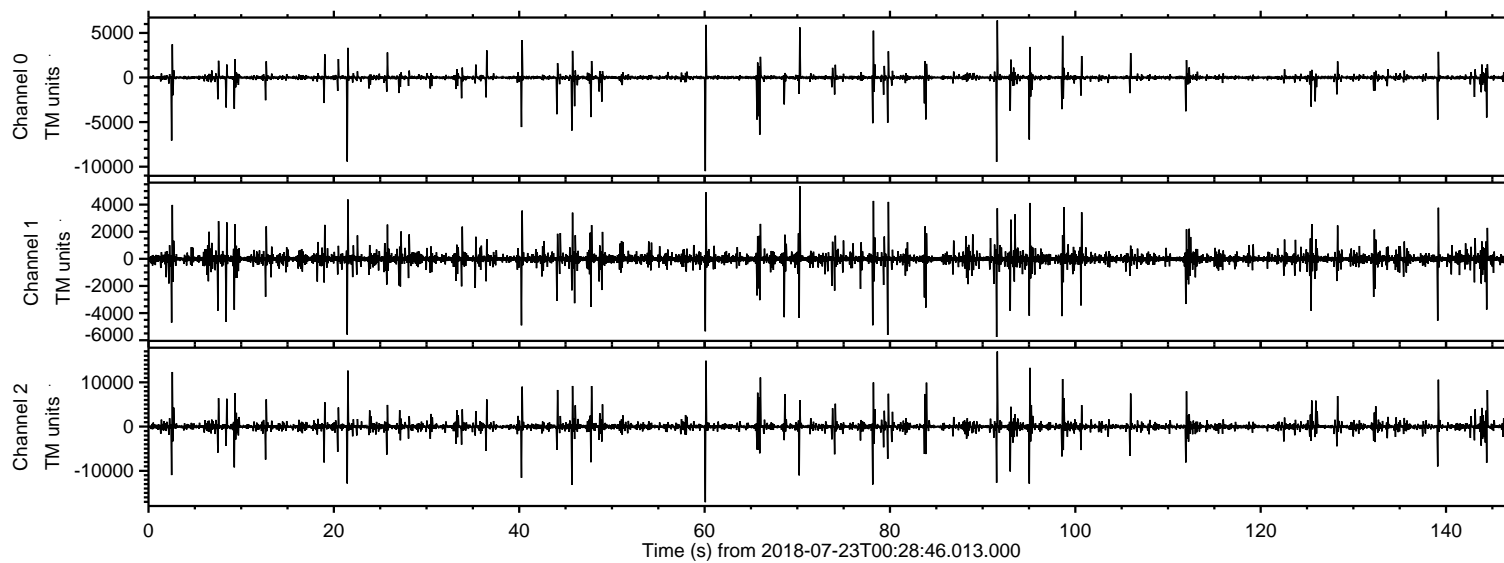
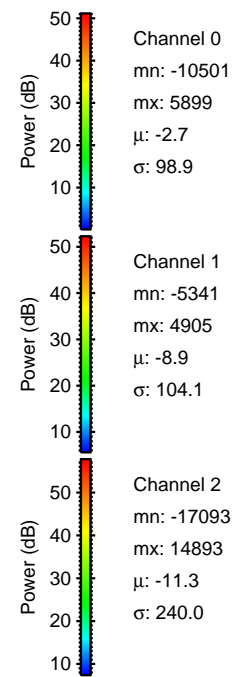
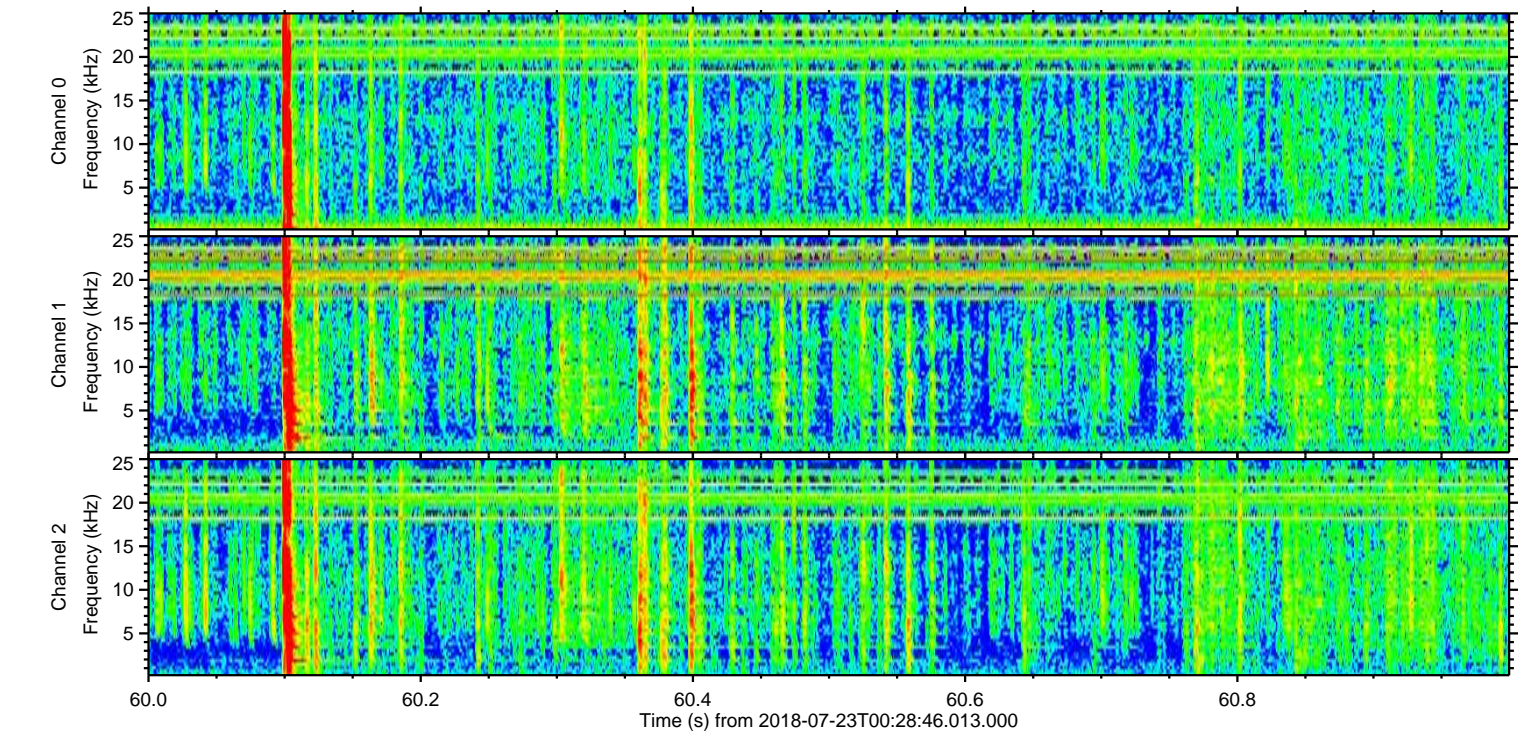
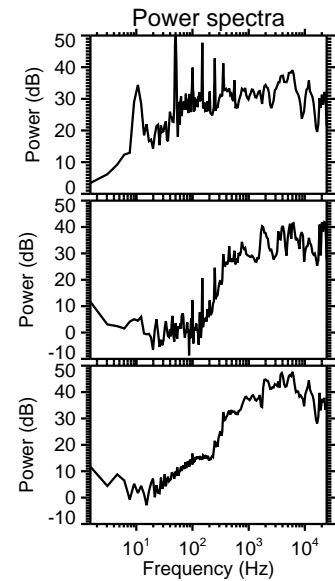
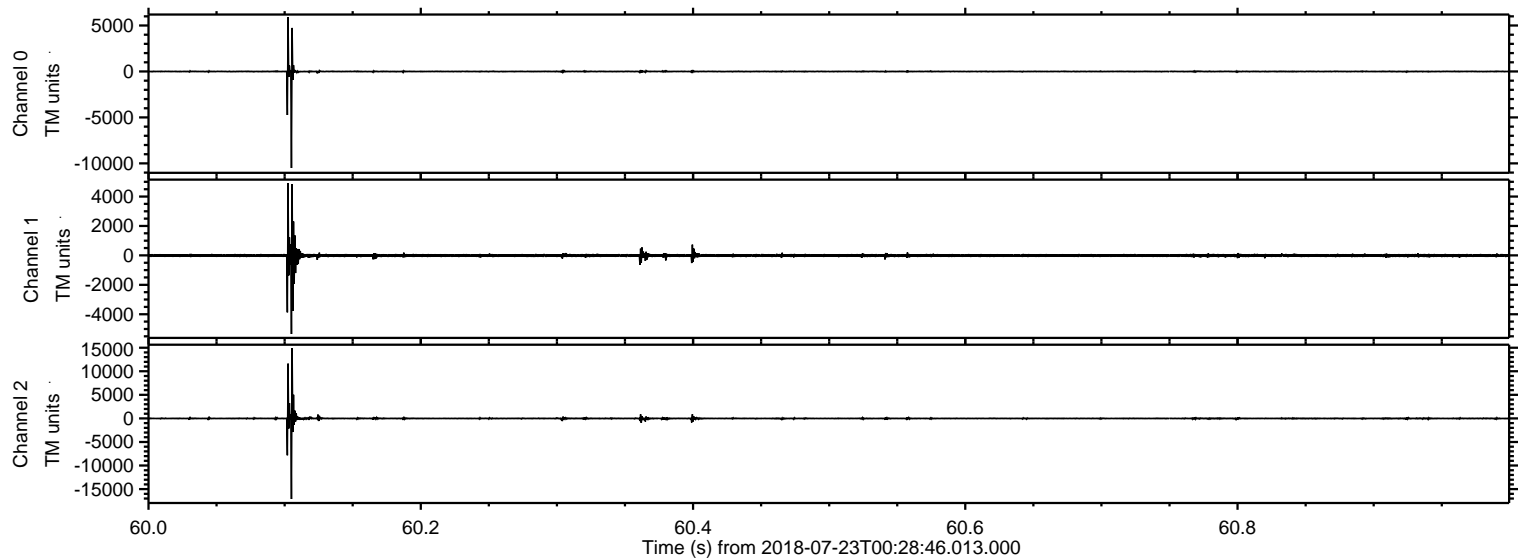

Processed Mon Jul 23 02:36:47 2018 by ELM ver.2012-10-06 from 001__elm20180723_002845__dat00.bin

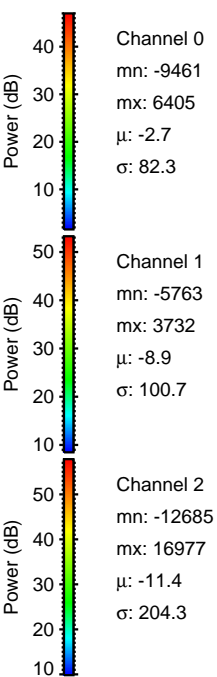
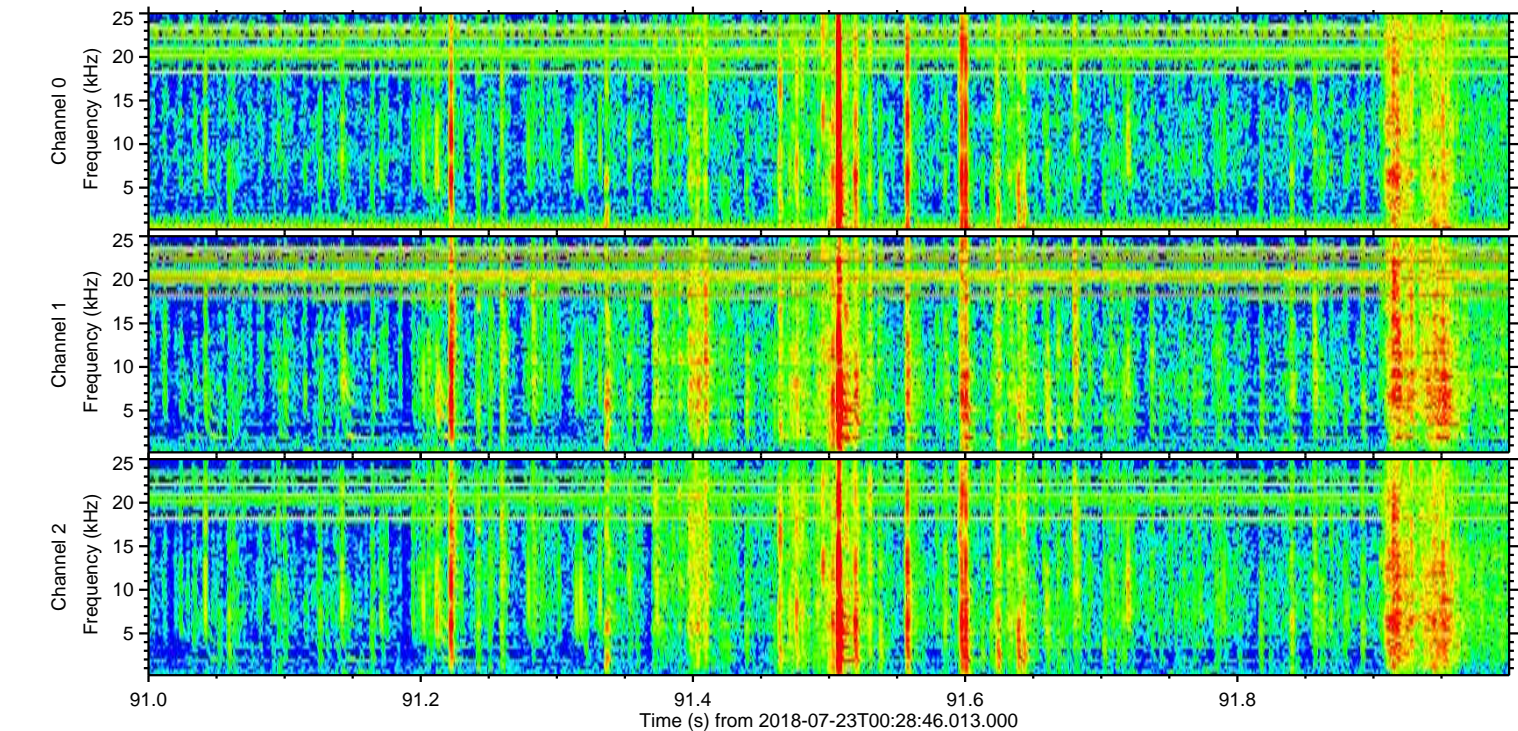
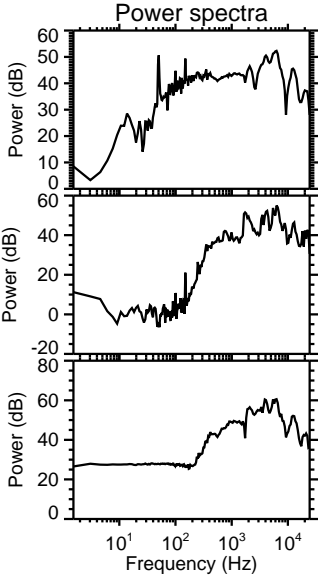
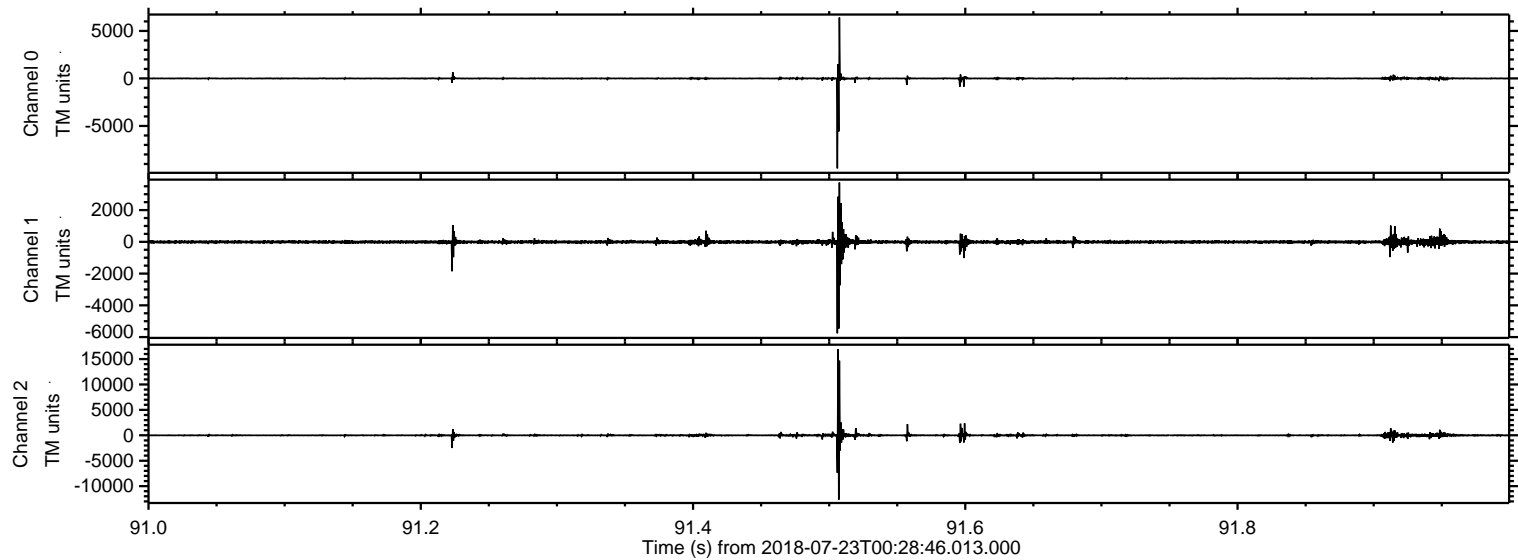

Processed Mon Jul 23 02:36:47 2018 by ELM ver.2012-10-06 from 001__elm20180723_002845__dat00.bin

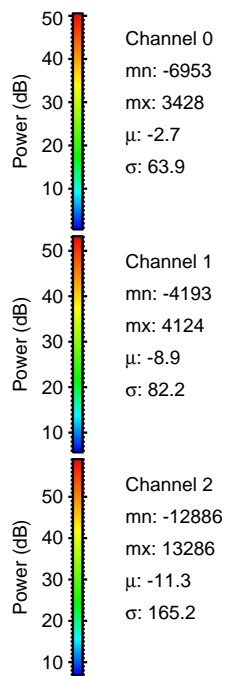
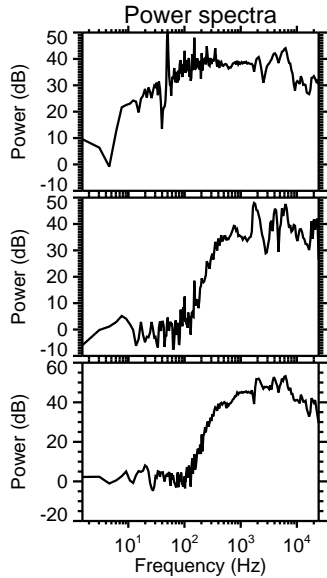
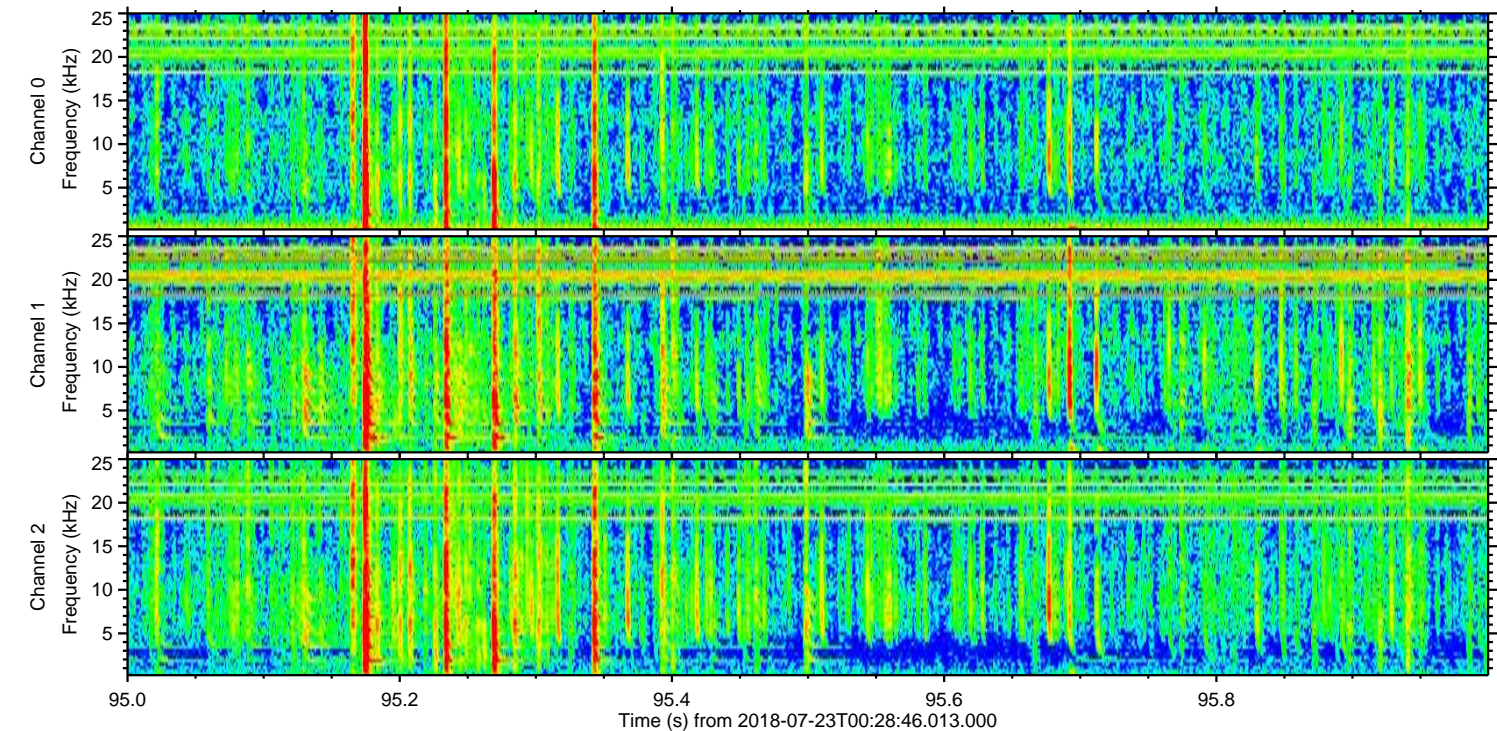
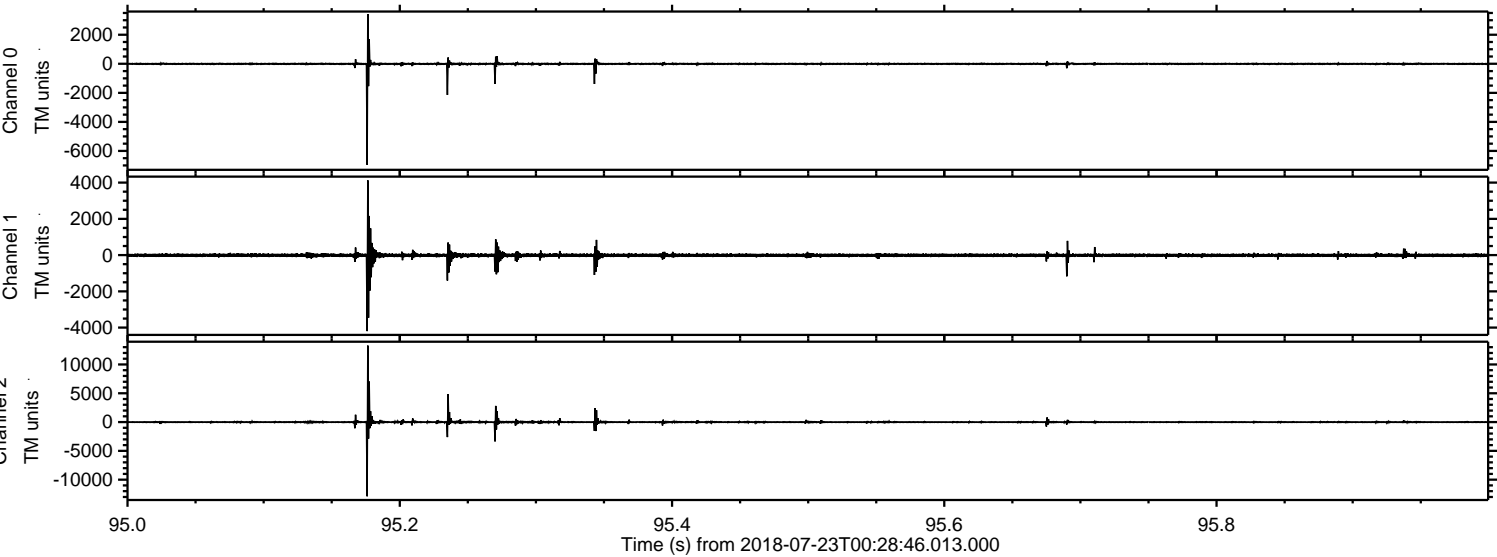

Processed Mon Jul 23 02:36:48 2018 by ELM ver.2012-10-06 from 001__elm20180723_002845__dat00.bin

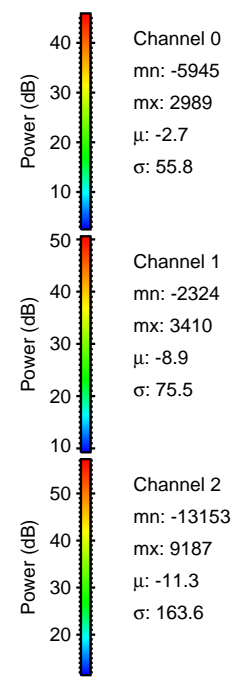
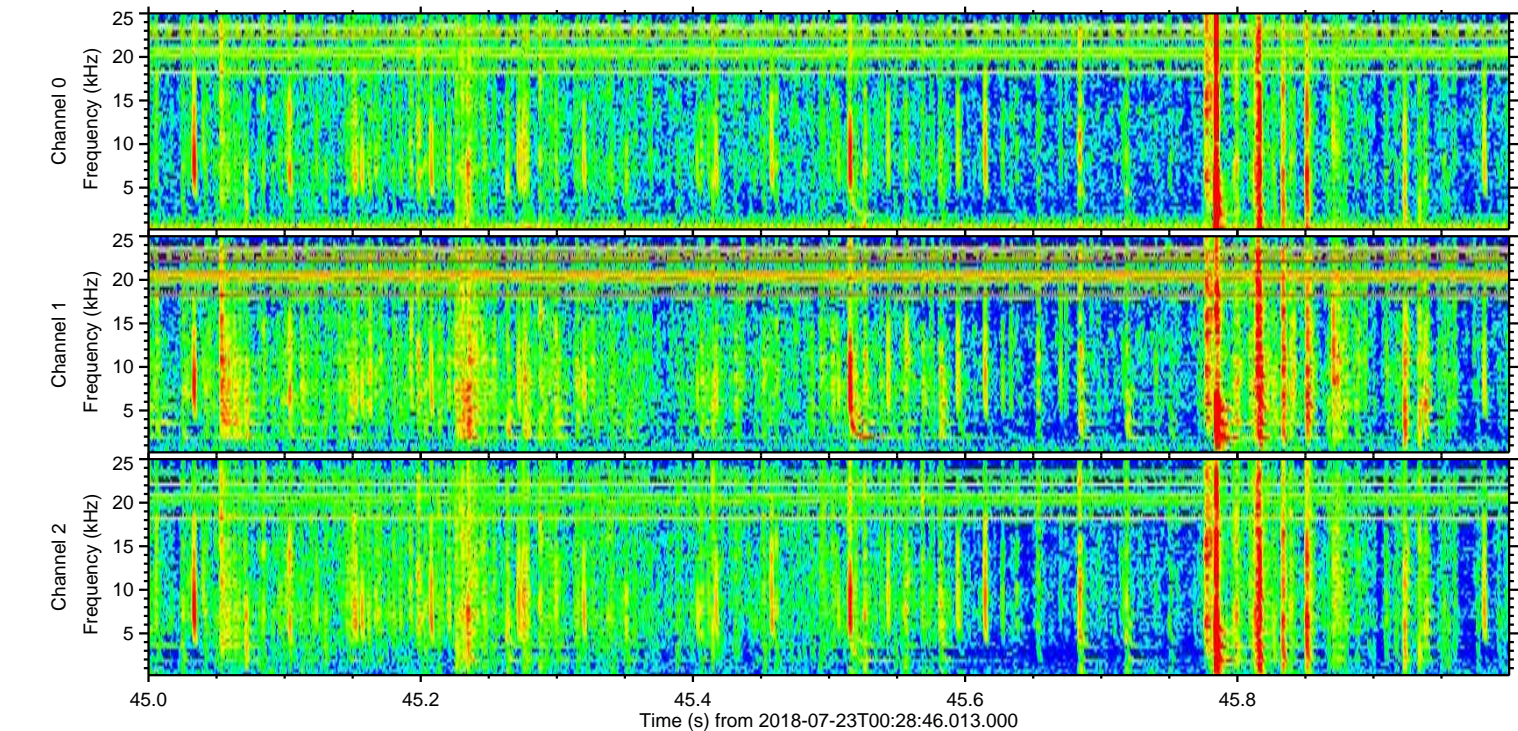
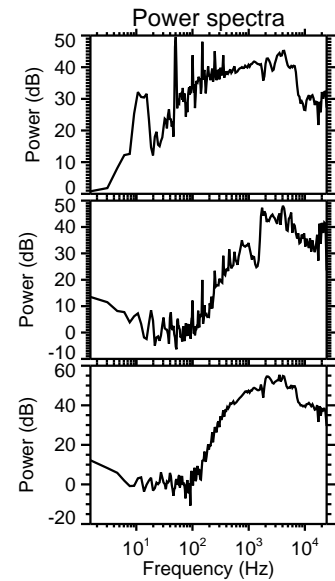
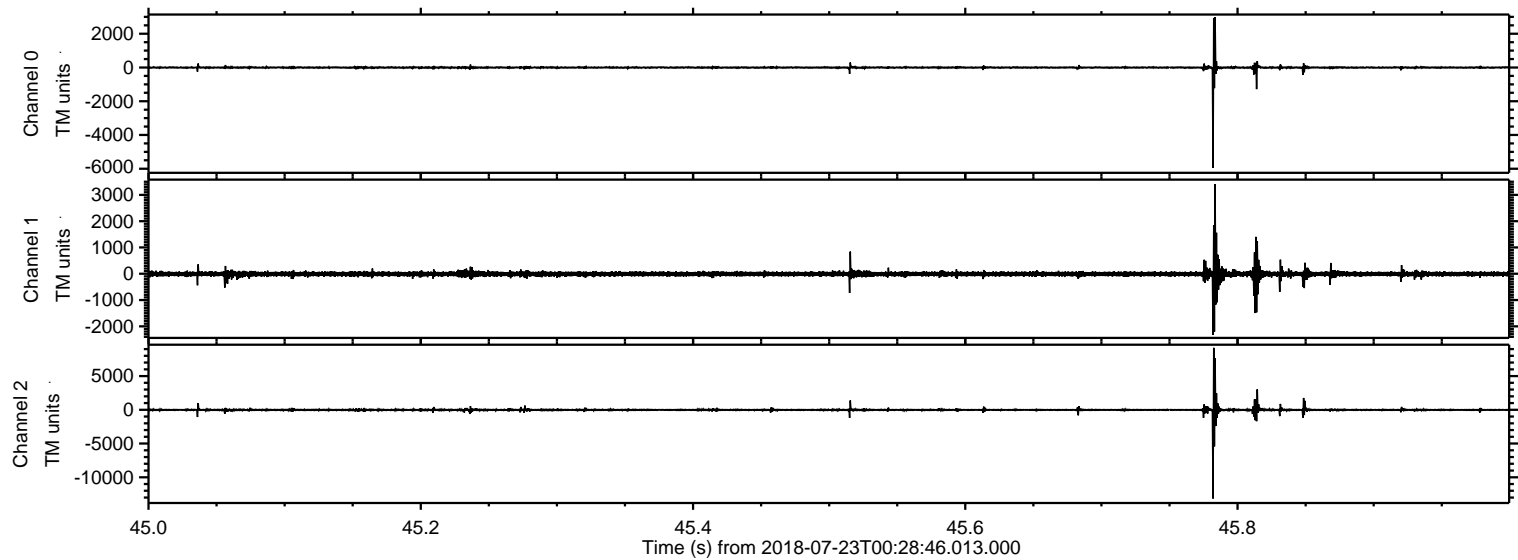

Processed Mon Jul 23 02:36:49 2018 by ELM ver.2012-10-06 from 001__elm20180723_002845__dat00.bin

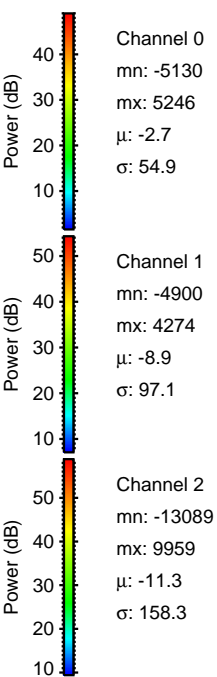
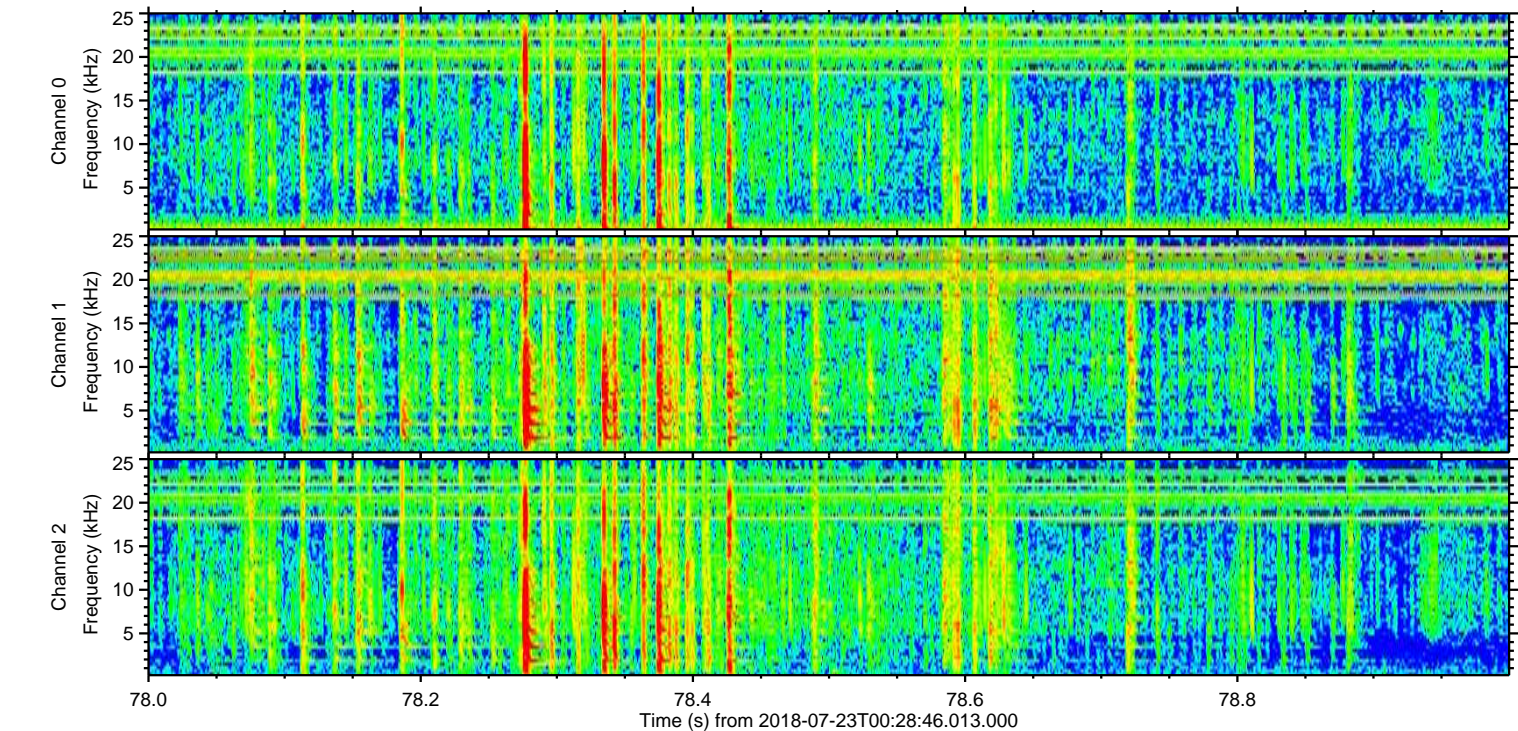
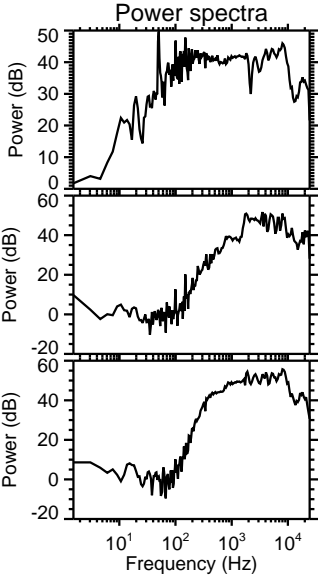
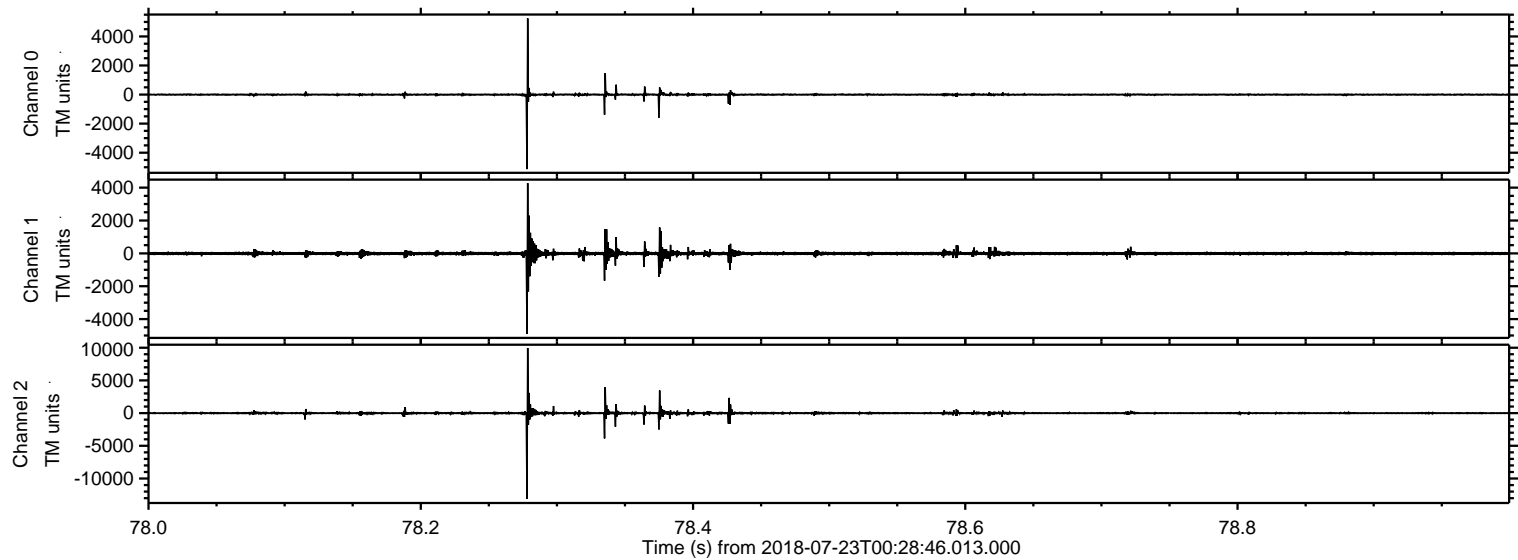

Processed Mon Jul 23 02:36:49 2018 by ELM ver.2012-10-06 from 001__elm20180723_002845__dat00.bin

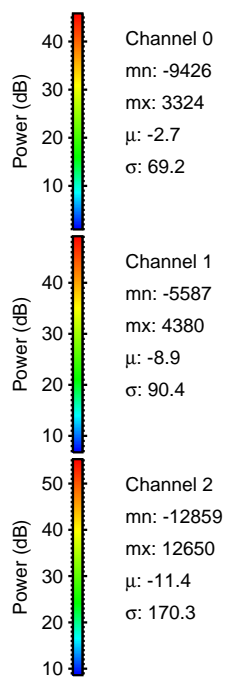
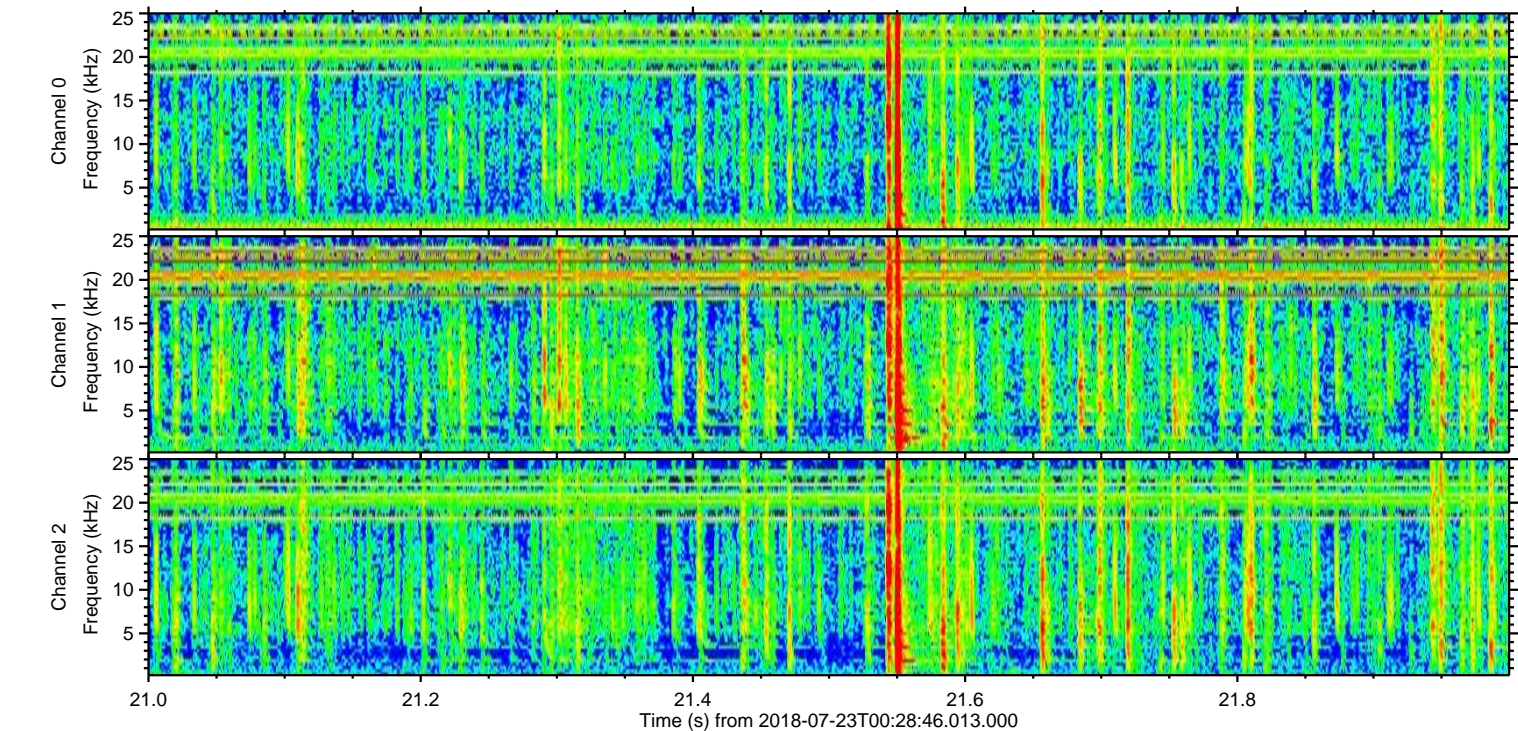
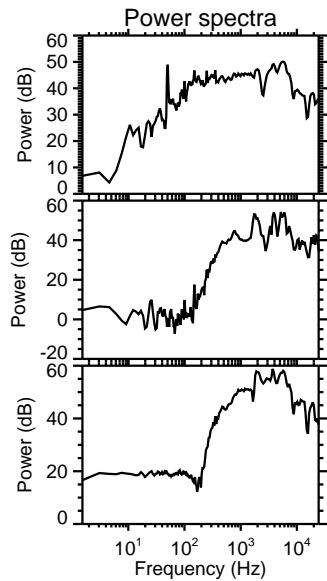
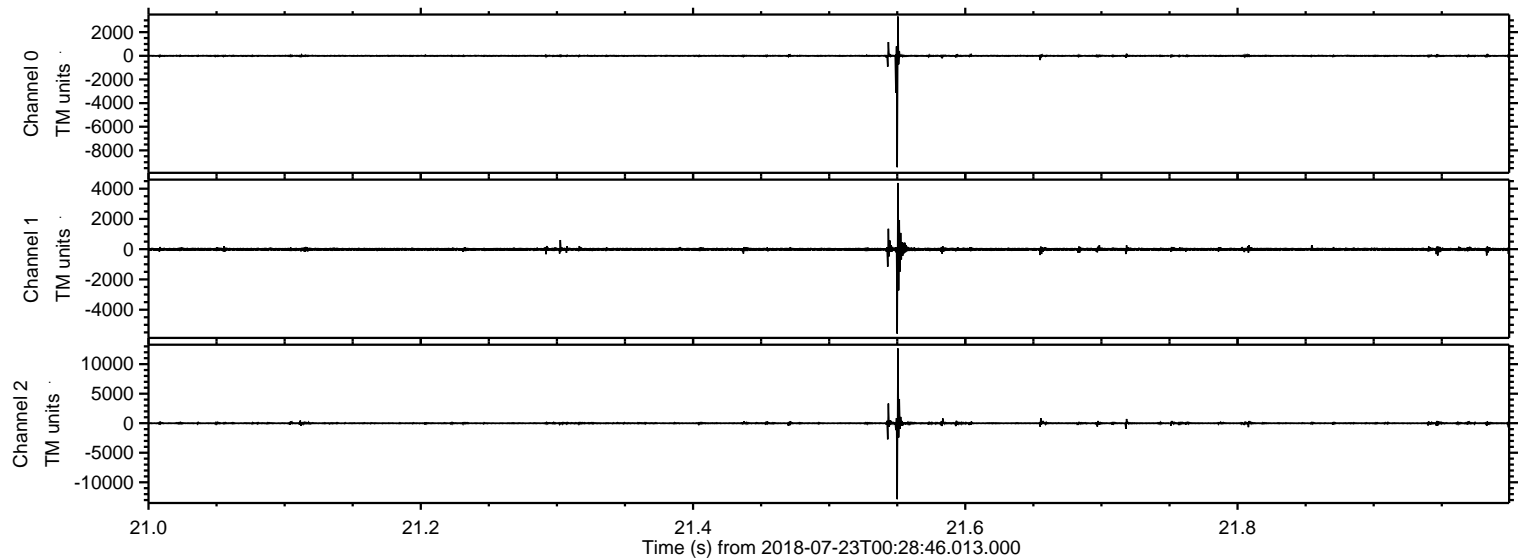

Processed Mon Jul 23 02:36:50 2018 by ELM ver.2012-10-06 from 001__elm20180723_002845__dat00.bin

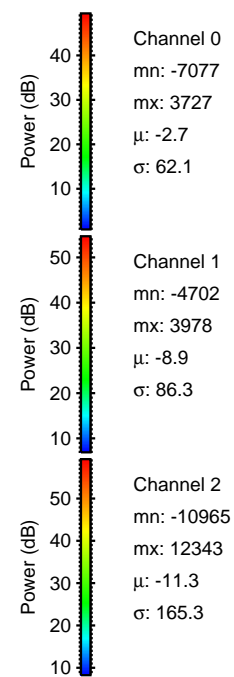
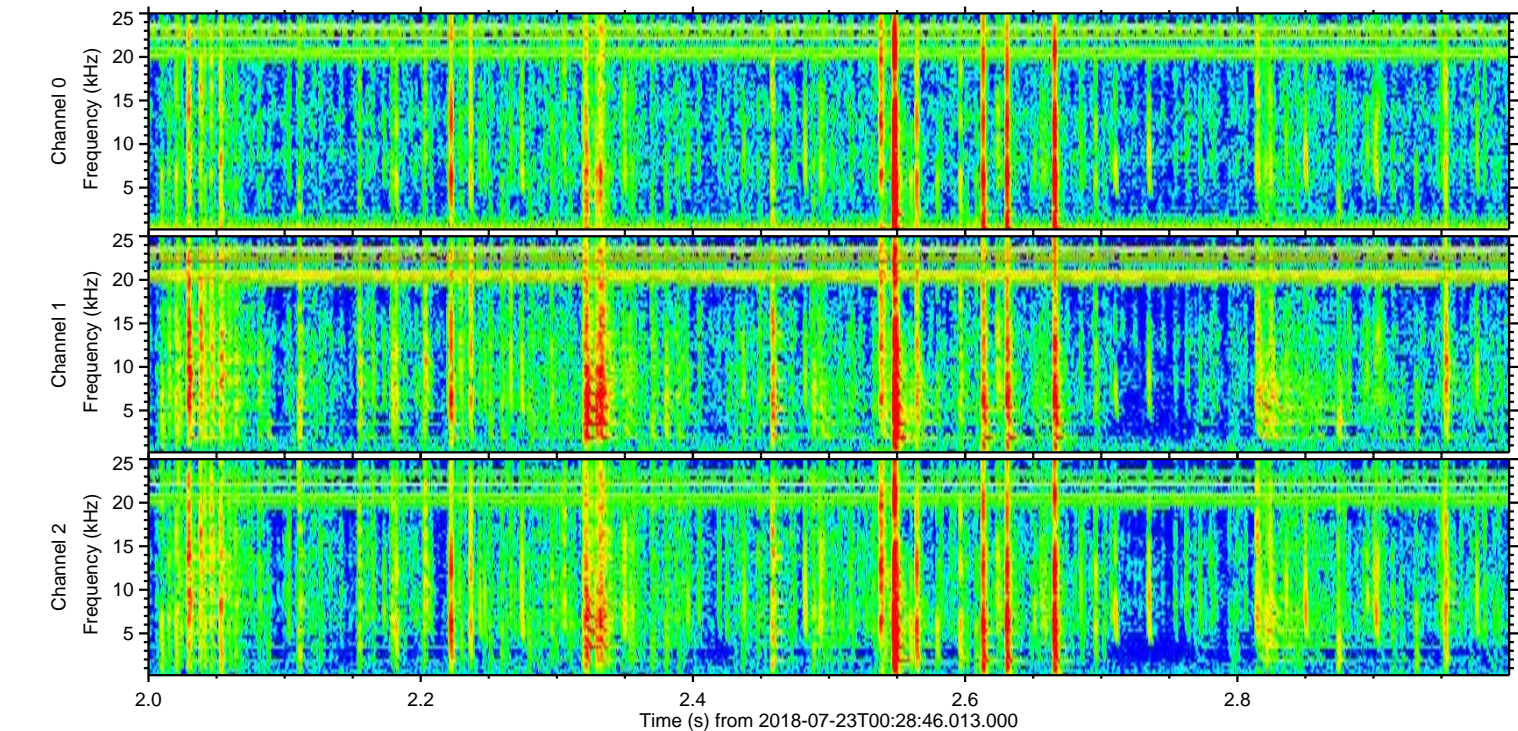
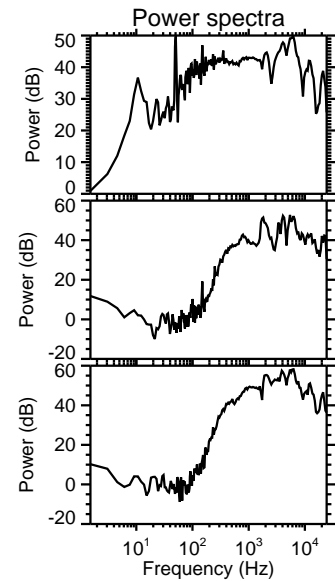
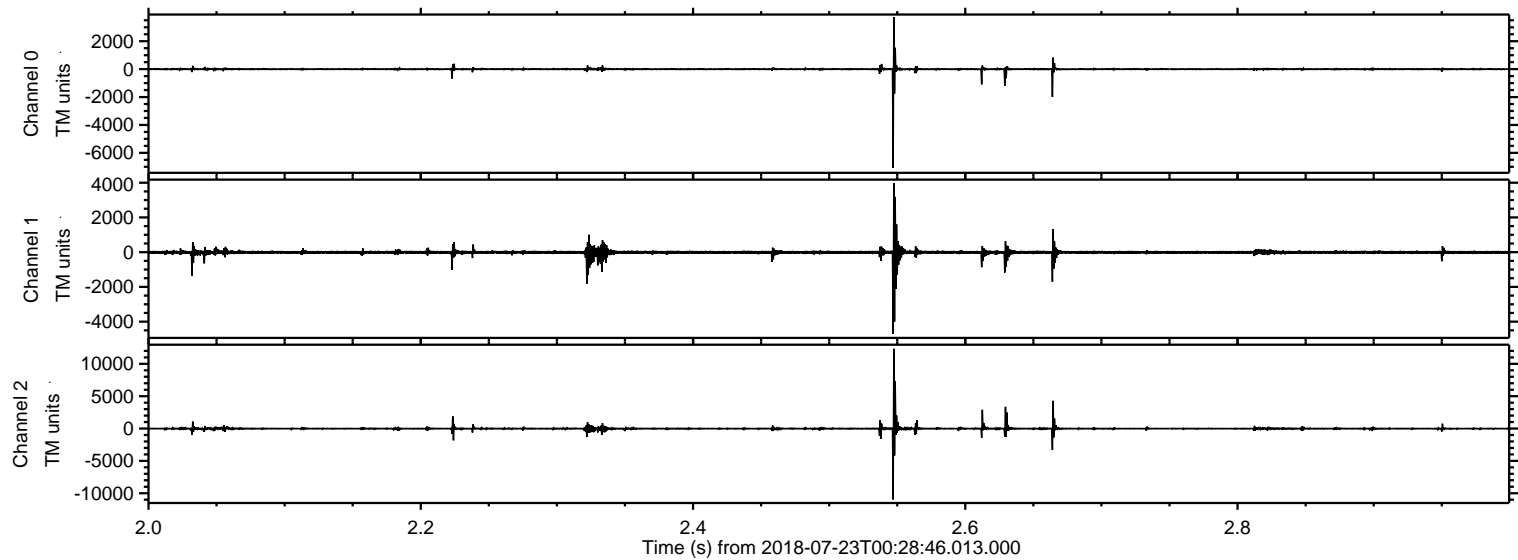

Channel 0
mn: -7077
mx: 3727
 μ : -2.7
 σ : 62.1

Channel 1
mn: -4702
mx: 3978
 μ : -8.9
 σ : 86.3

Channel 2
mn: -10965
mx: 12343
 μ : -11.3
 σ : 165.3

Processed Mon Jul 23 02:36:51 2018 by ELM ver.2012-10-06 from 001__elm20180723_002845__dat00.bin

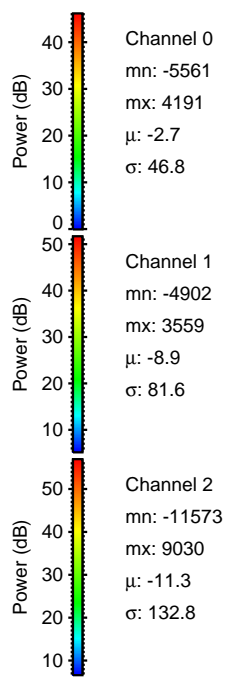
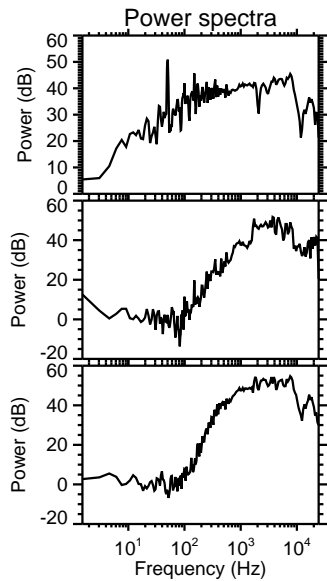
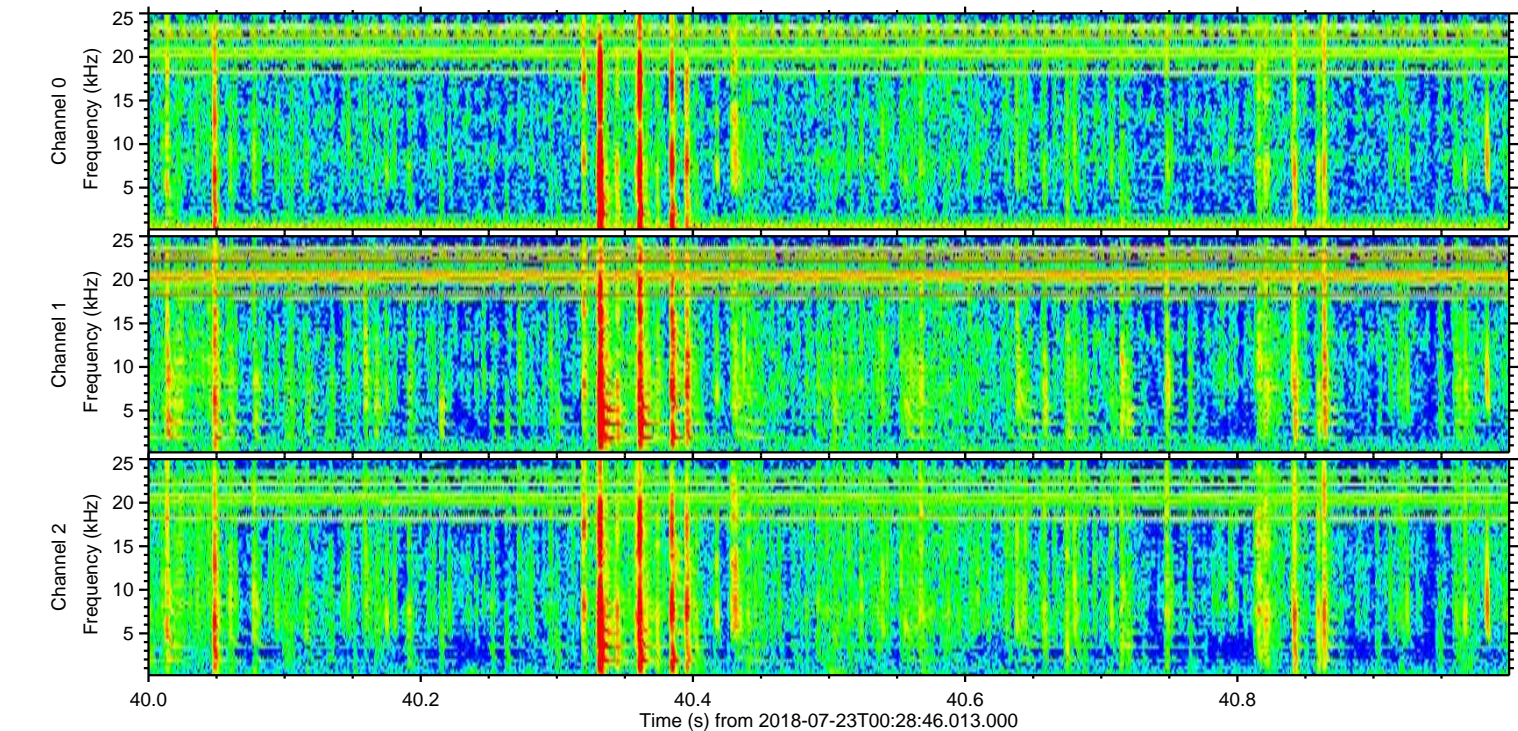
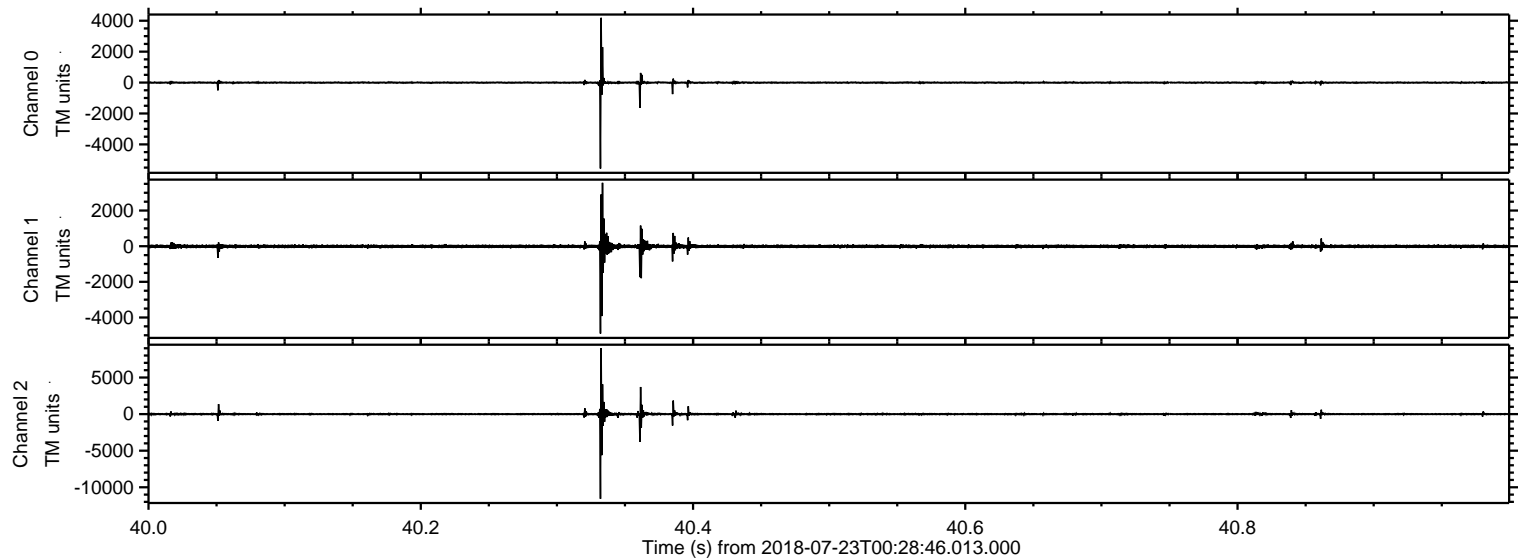

Processed Mon Jul 23 02:36:51 2018 by ELM ver.2012-10-06 from 001__elm20180723_002845__dat00.bin

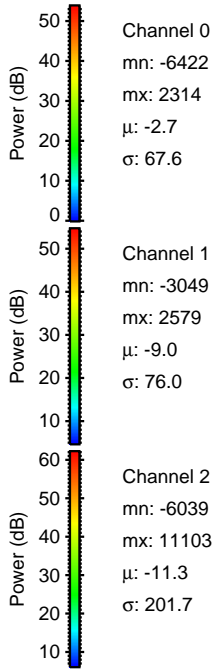
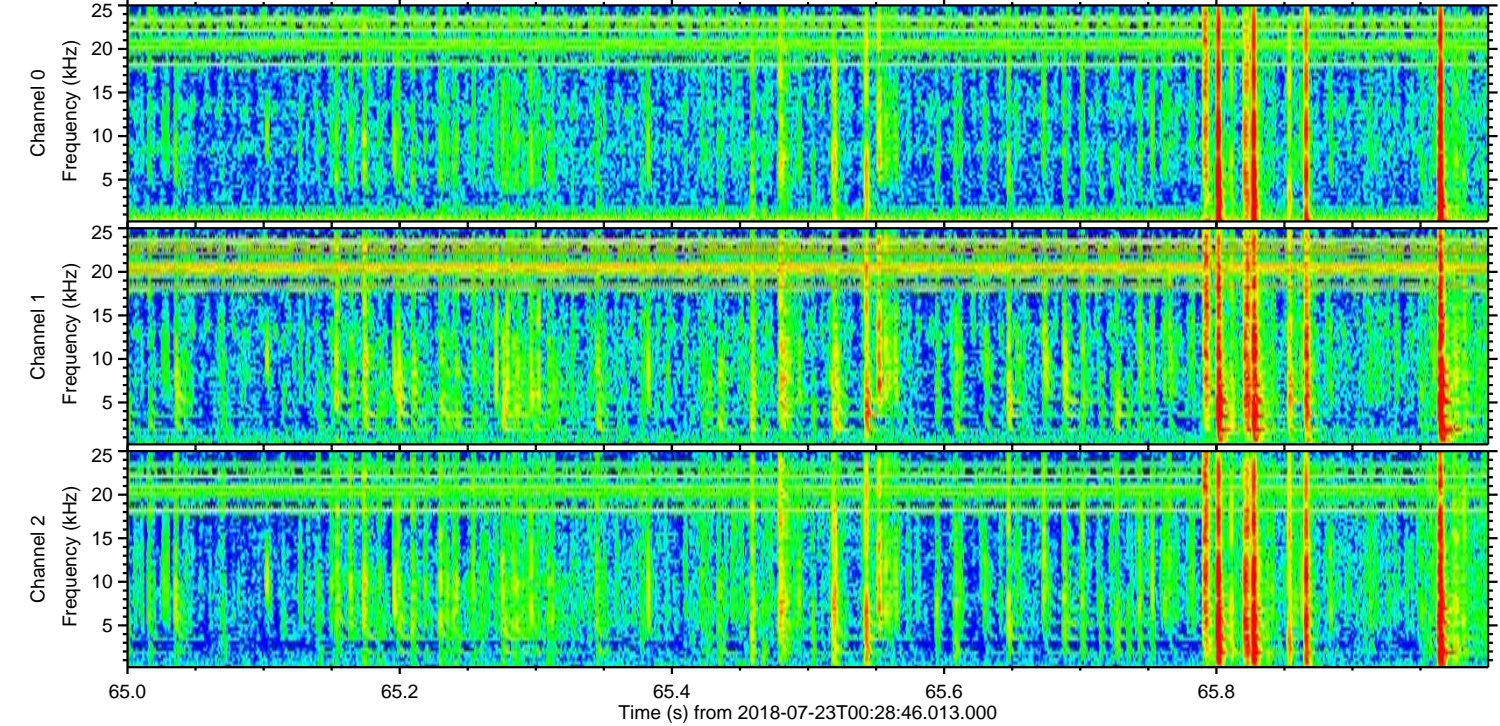
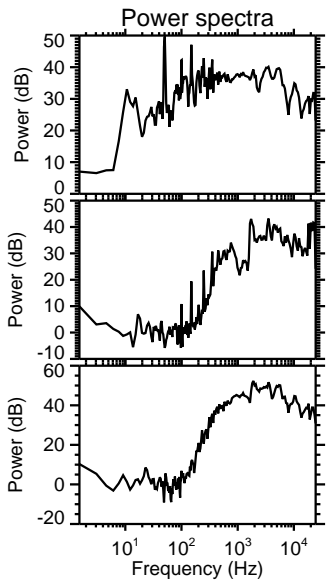
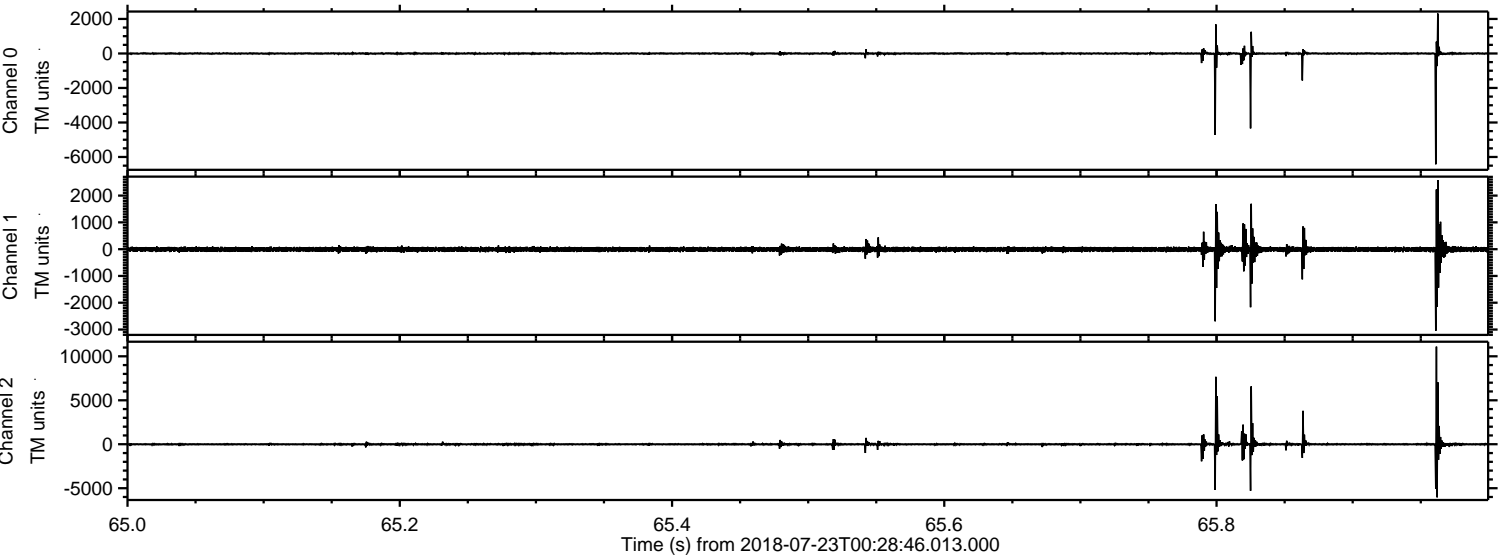

Processed Mon Jul 23 02:36:52 2018 by ELM ver.2012-10-06 from 001__elm20180723_002845__dat00.bin

