

ELMAVAN 3D WAVEFORMS (Measured data sampled at 50 kHz) 51000 packets of 144 samples from 2018-07-22T23:23:43.407.000.

Processed Mon Jul 23 01:31:47 2018 by ELM ver.2012-10-06 from 001__elm20180722_232342__dat00.bin

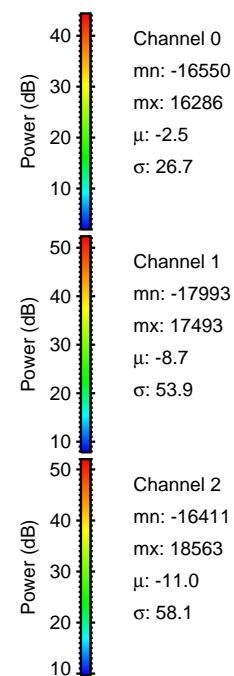

Processed Mon Jul 23 01:31:53 2018 by ELM ver.2012-10-06 from 001__elm20180722_232342__dat00.bin

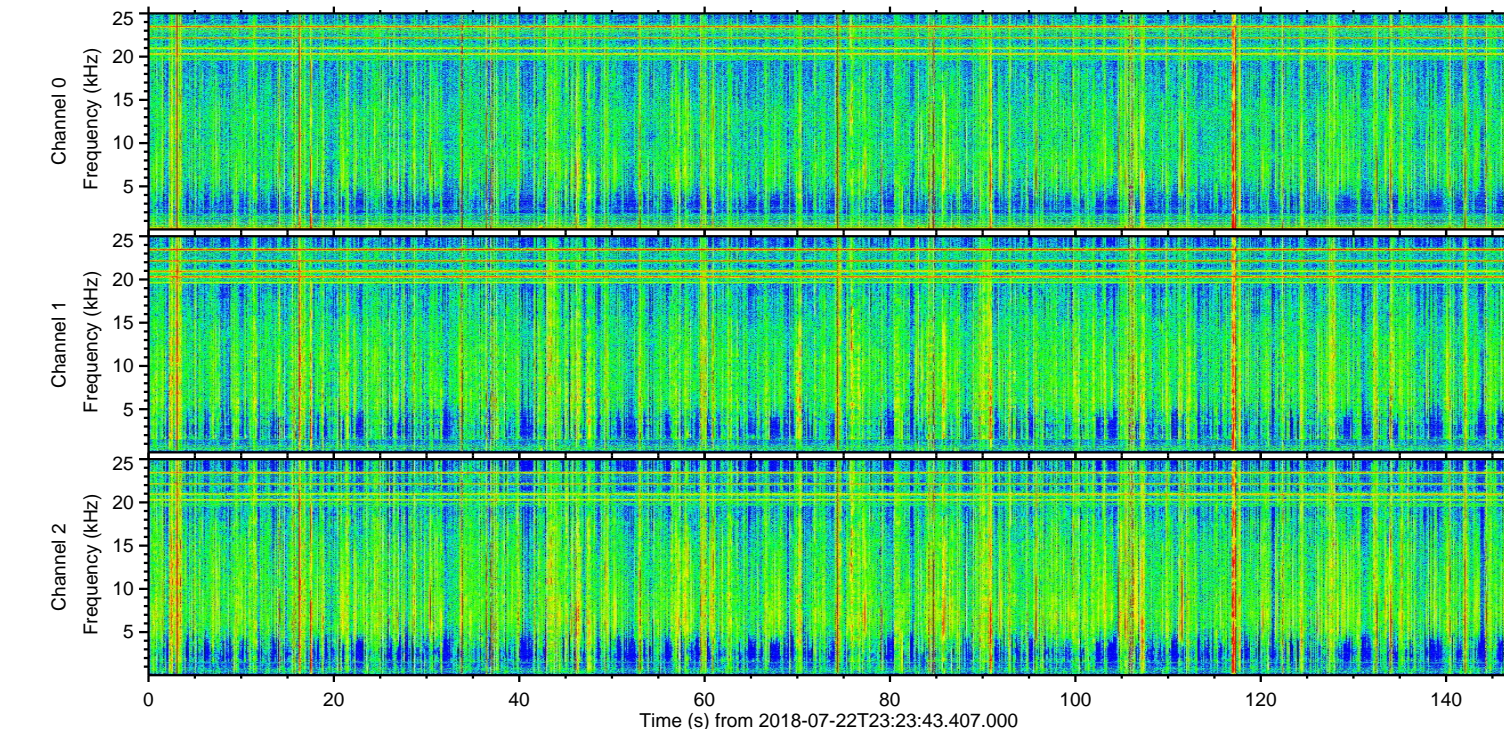
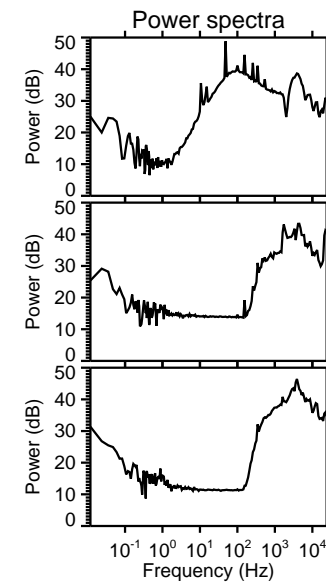
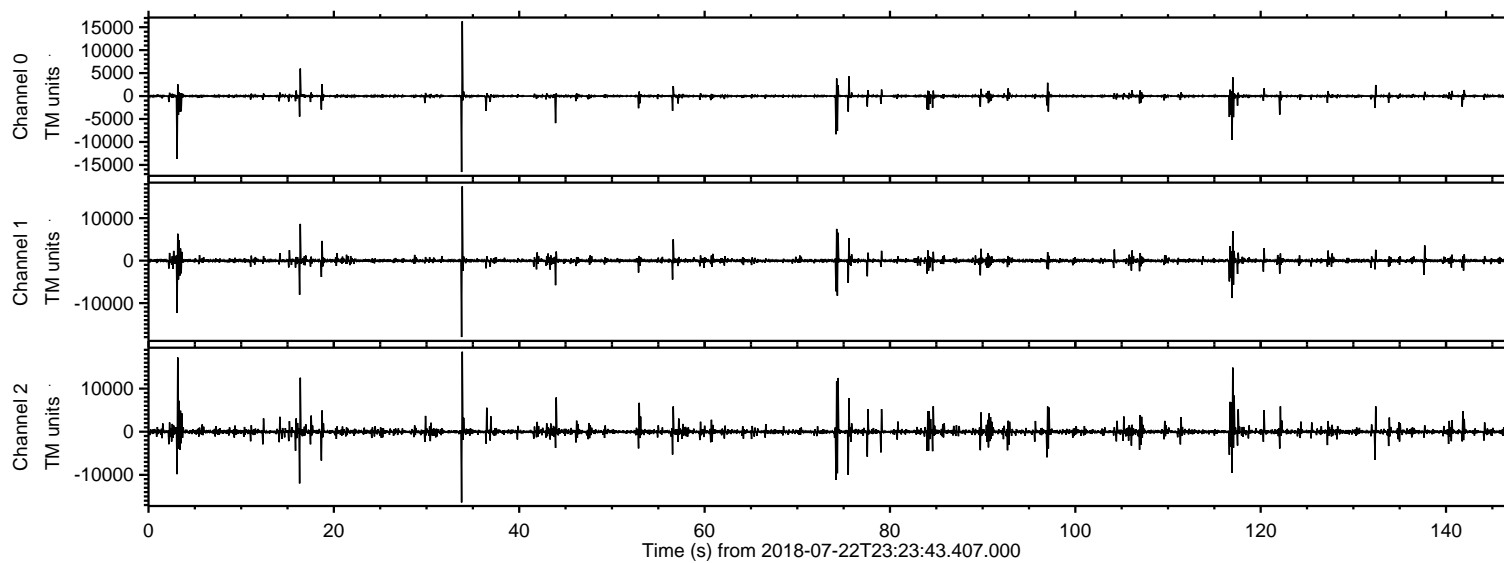
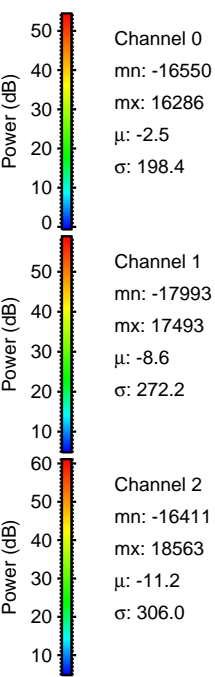
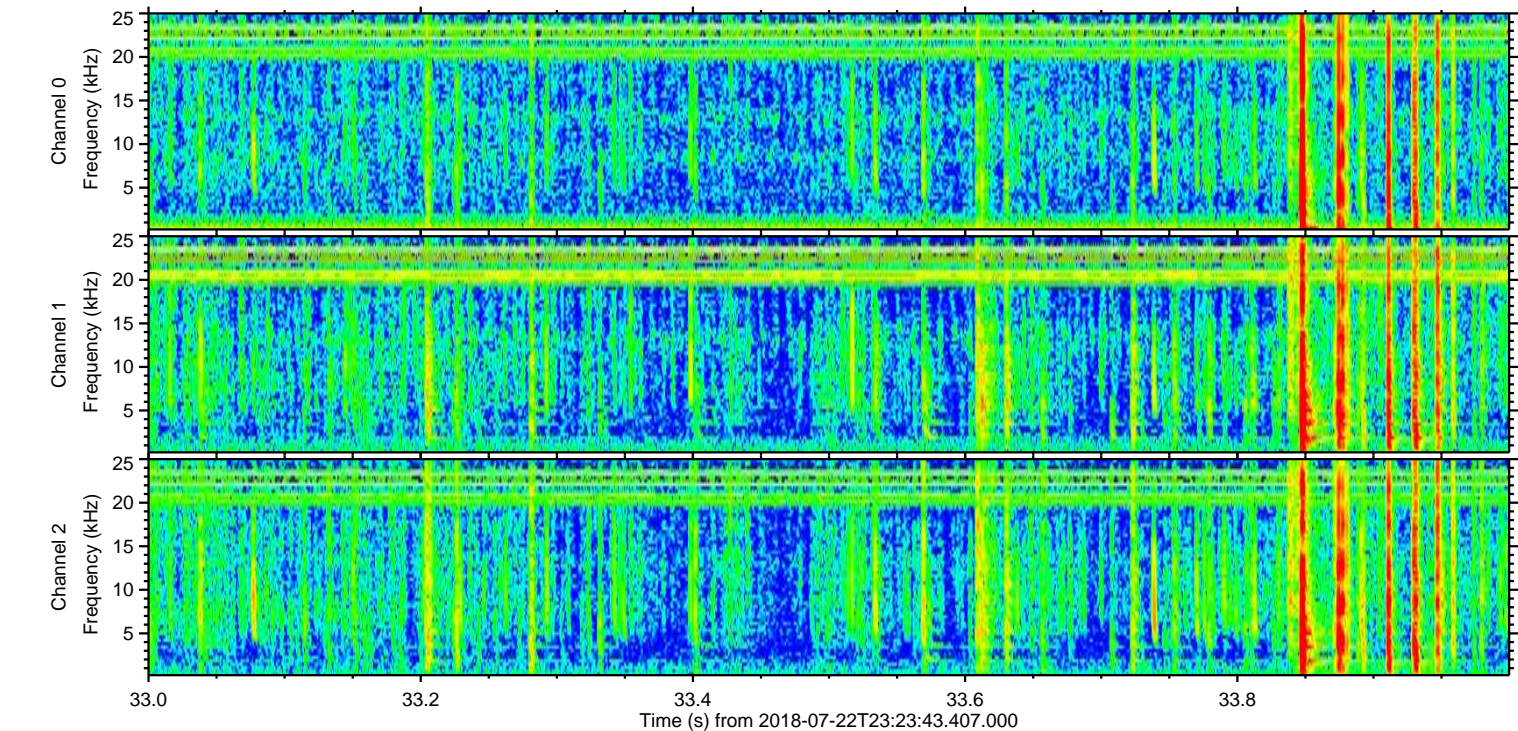
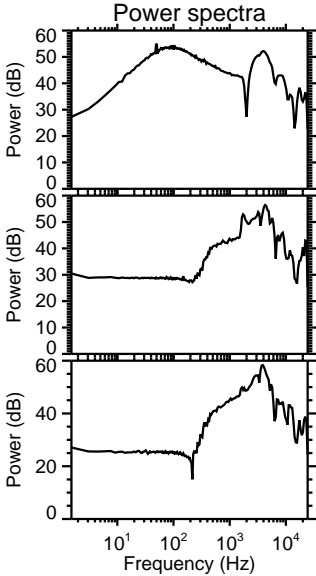
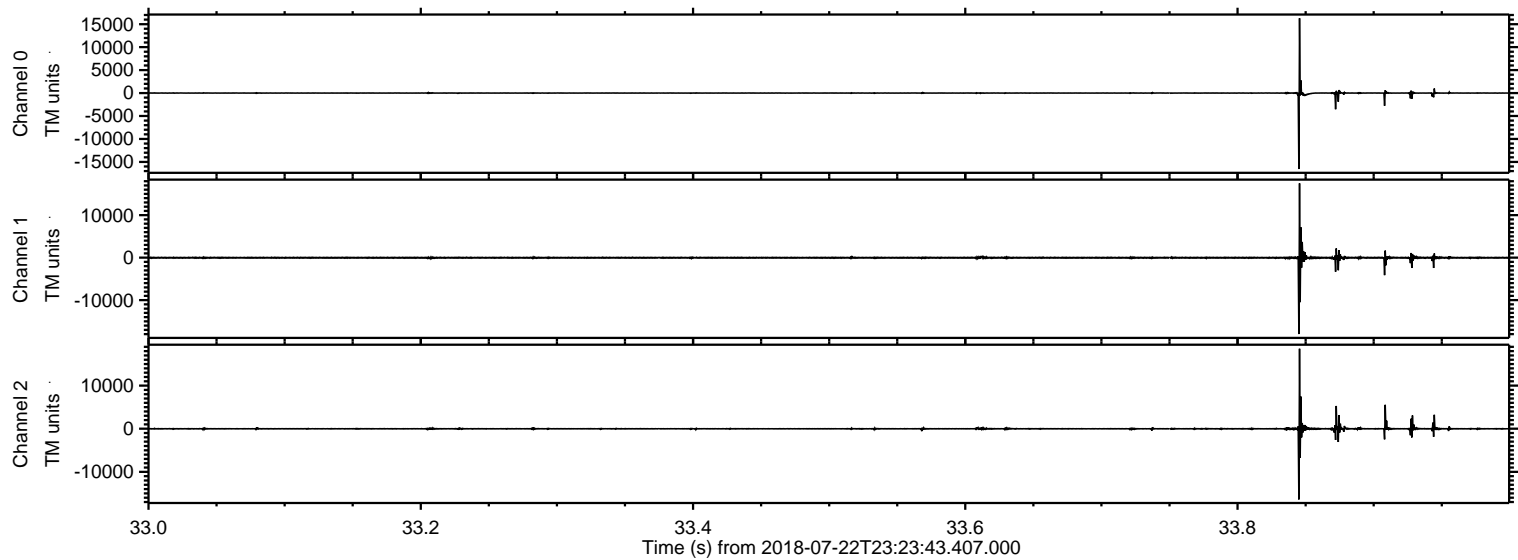

Processed Mon Jul 23 01:31:54 2018 by ELM ver.2012-10-06 from 001__elm20180722_232342__dat00.bin

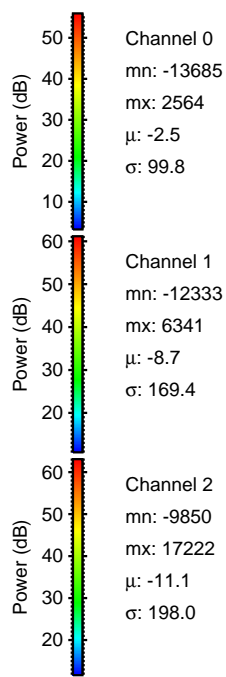
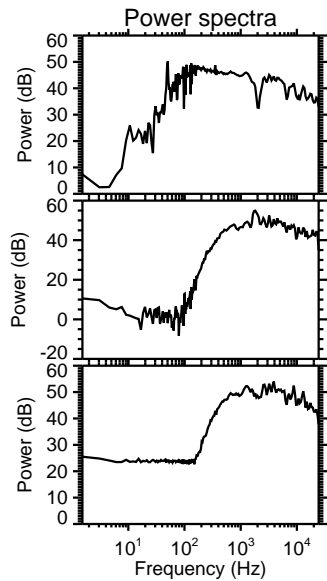
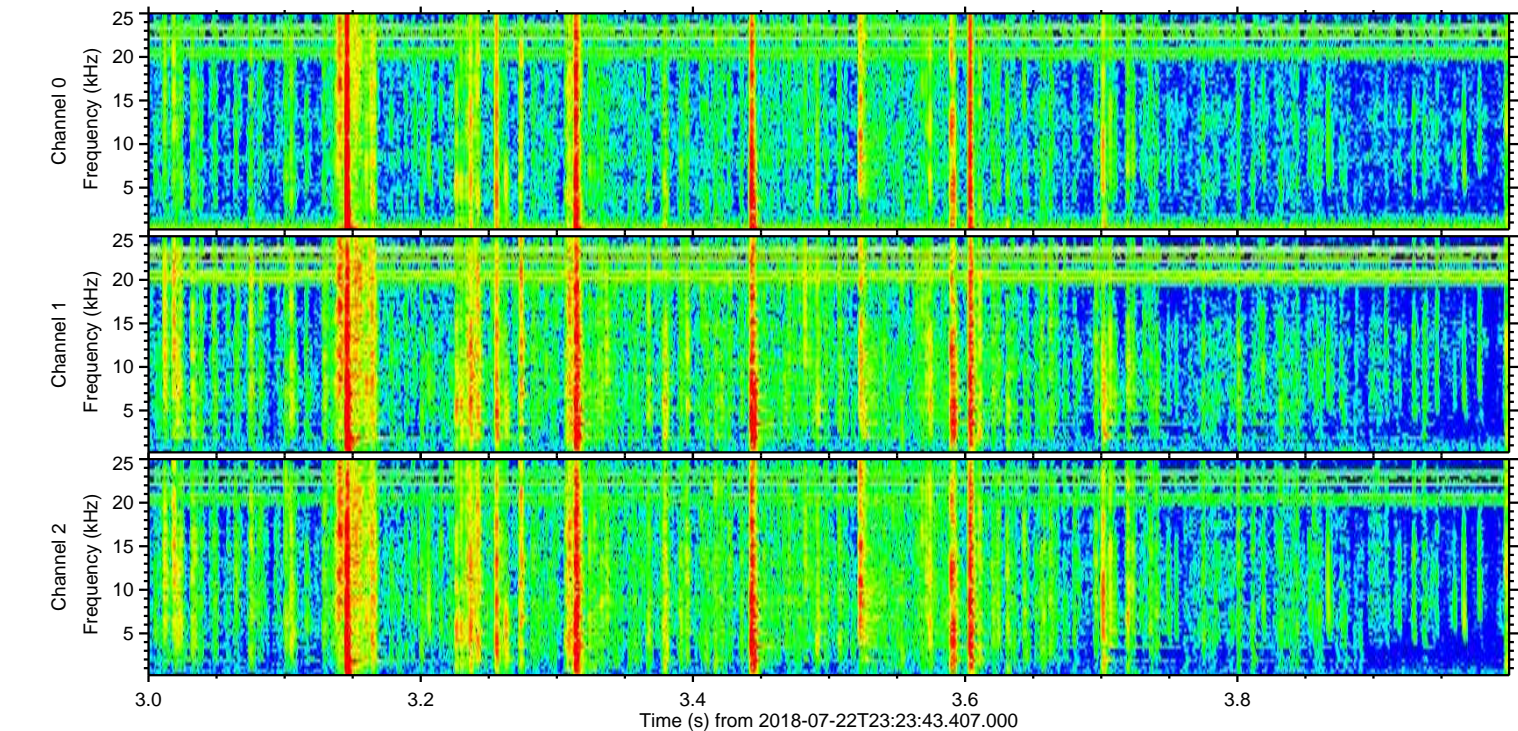
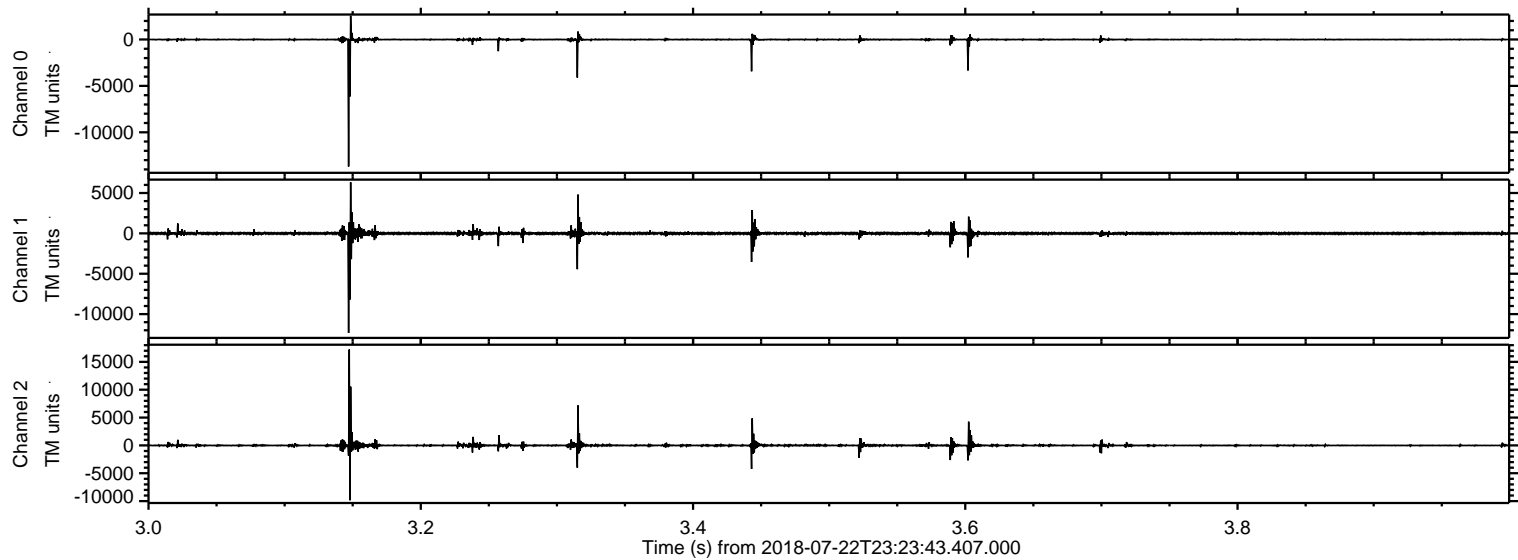

ELMAVAN 3D WAVEFORMS (Measured data sampled at 50 kHz) 51000 packets of 144 samples from 2018-07-22T23:23:43.407.000. Part 117/147

Processed Mon Jul 23 01:31:54 2018 by ELM ver.2012-10-06 from 001__elm20180722_232342__dat00.bin

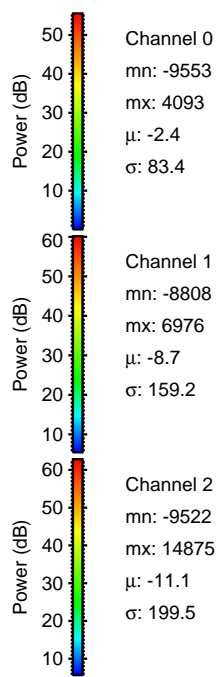
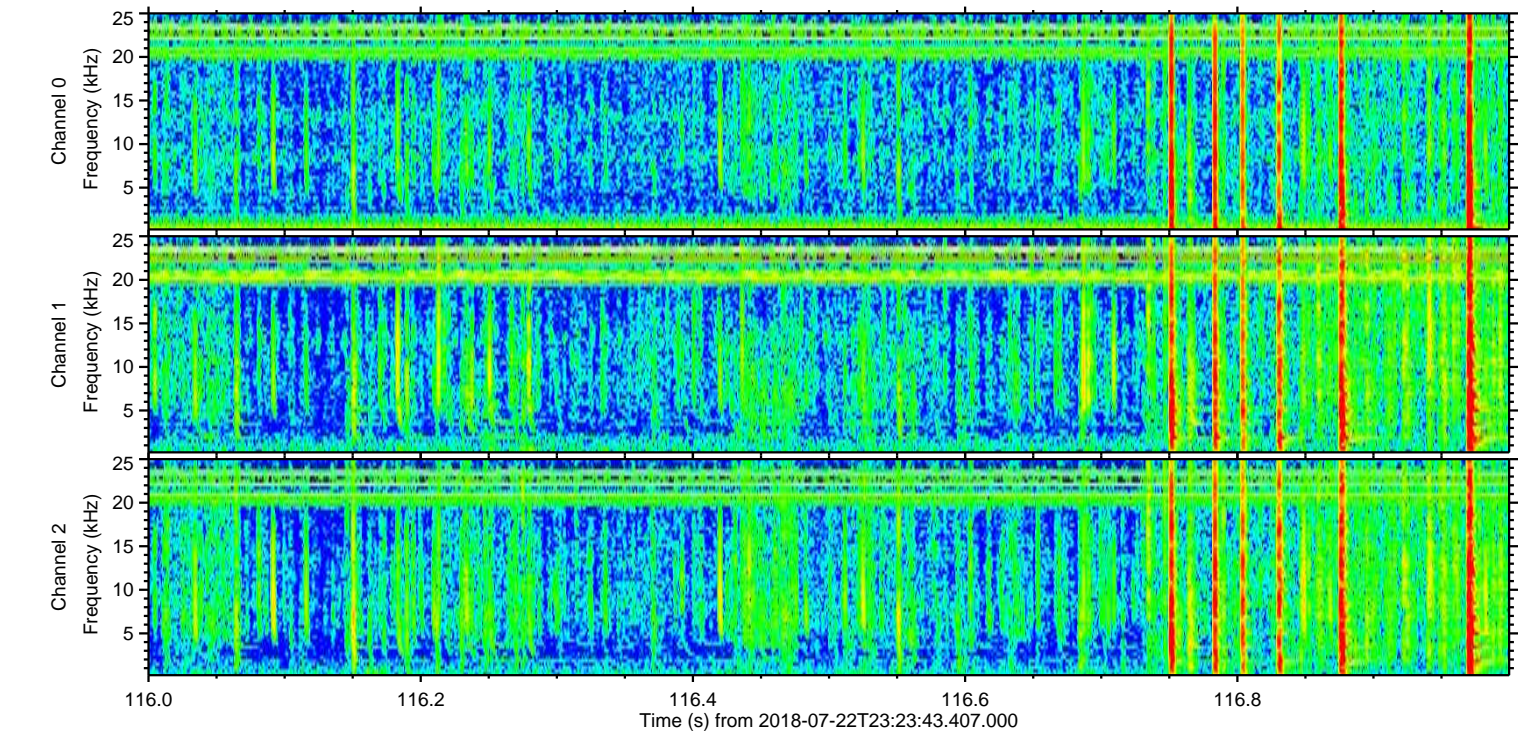
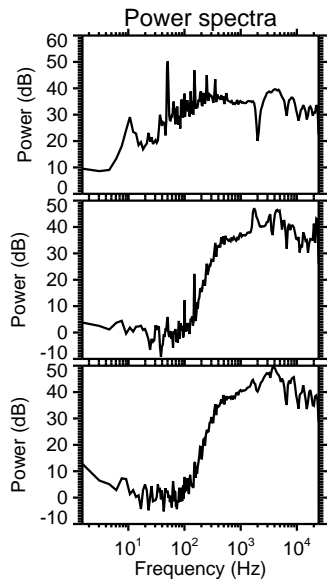
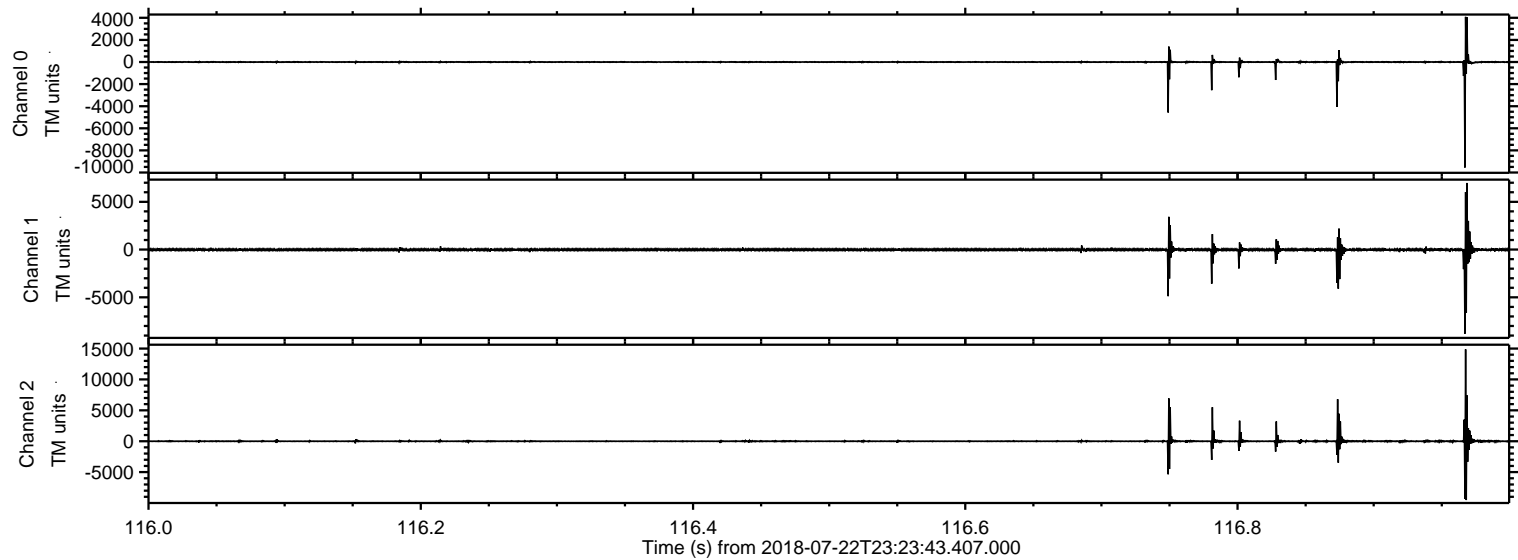

Processed Mon Jul 23 01:31:55 2018 by ELM ver.2012-10-06 from 001__elm20180722_232342__dat00.bin

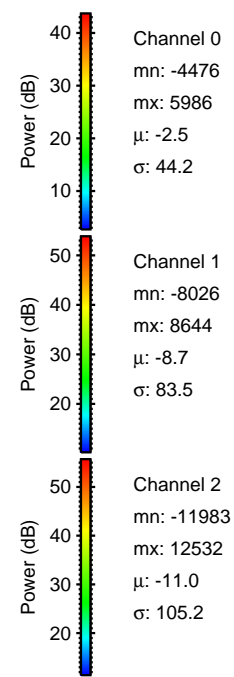
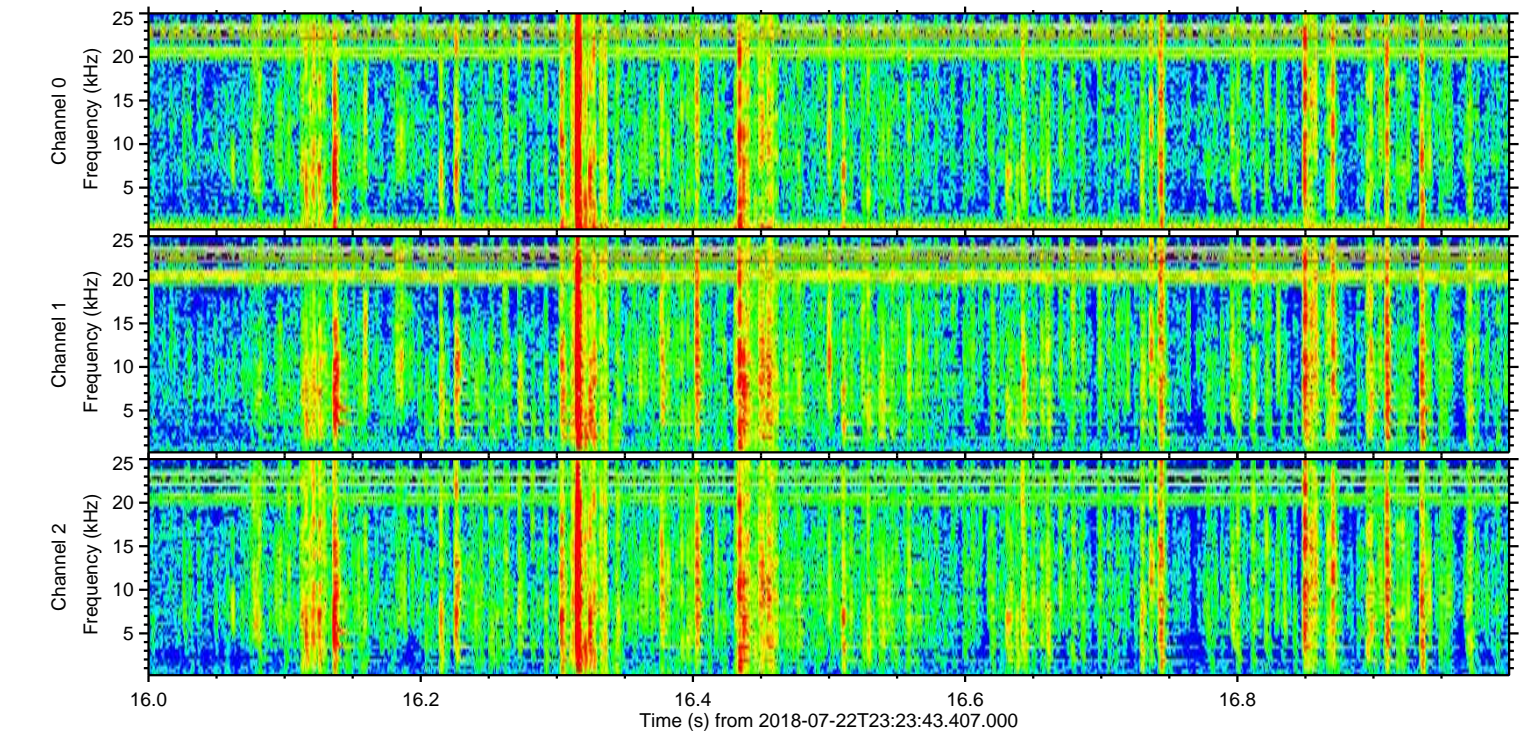
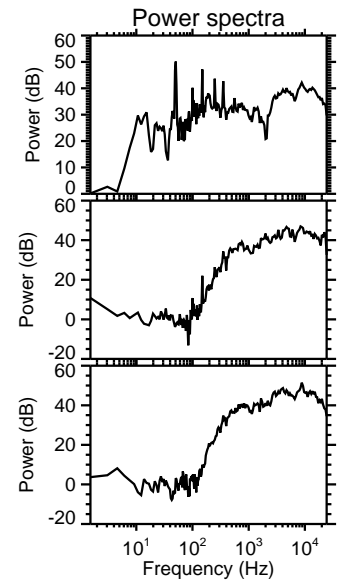
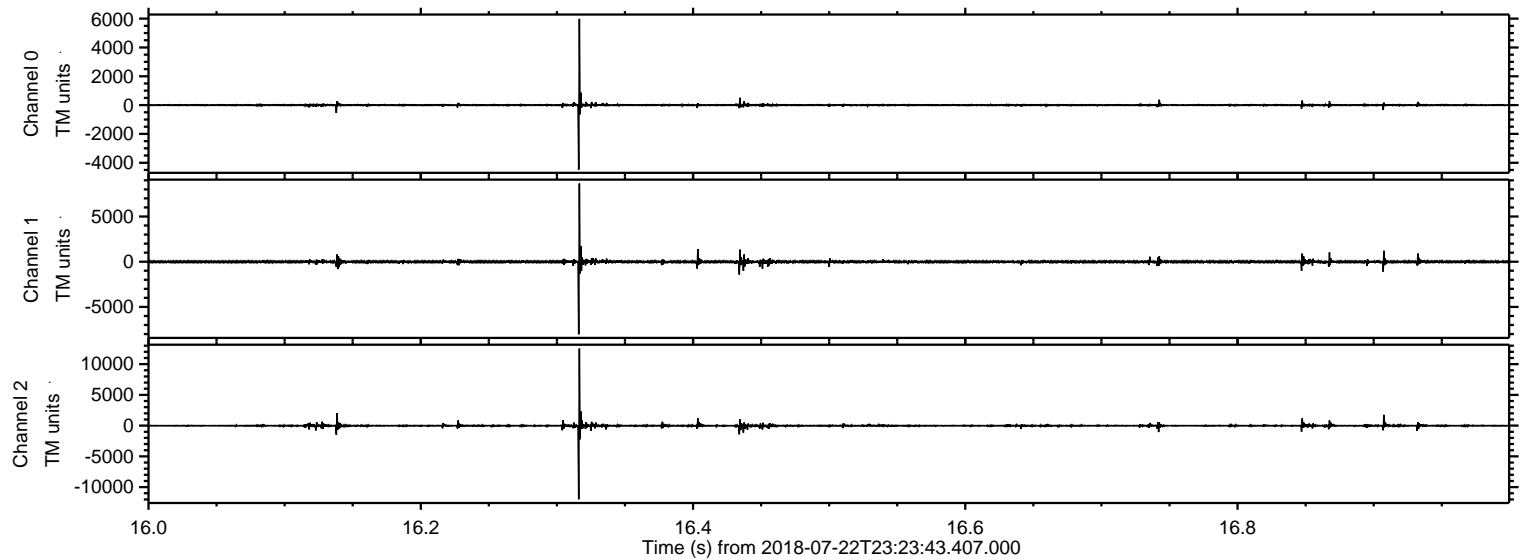

Processed Mon Jul 23 01:31:56 2018 by ELM ver.2012-10-06 from 001__elm20180722_232342__dat00.bin

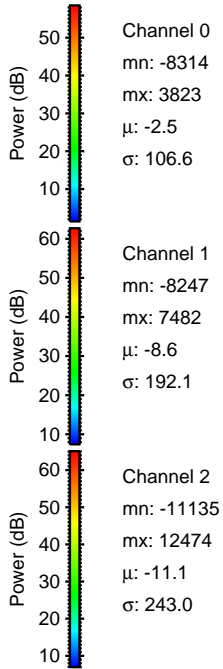
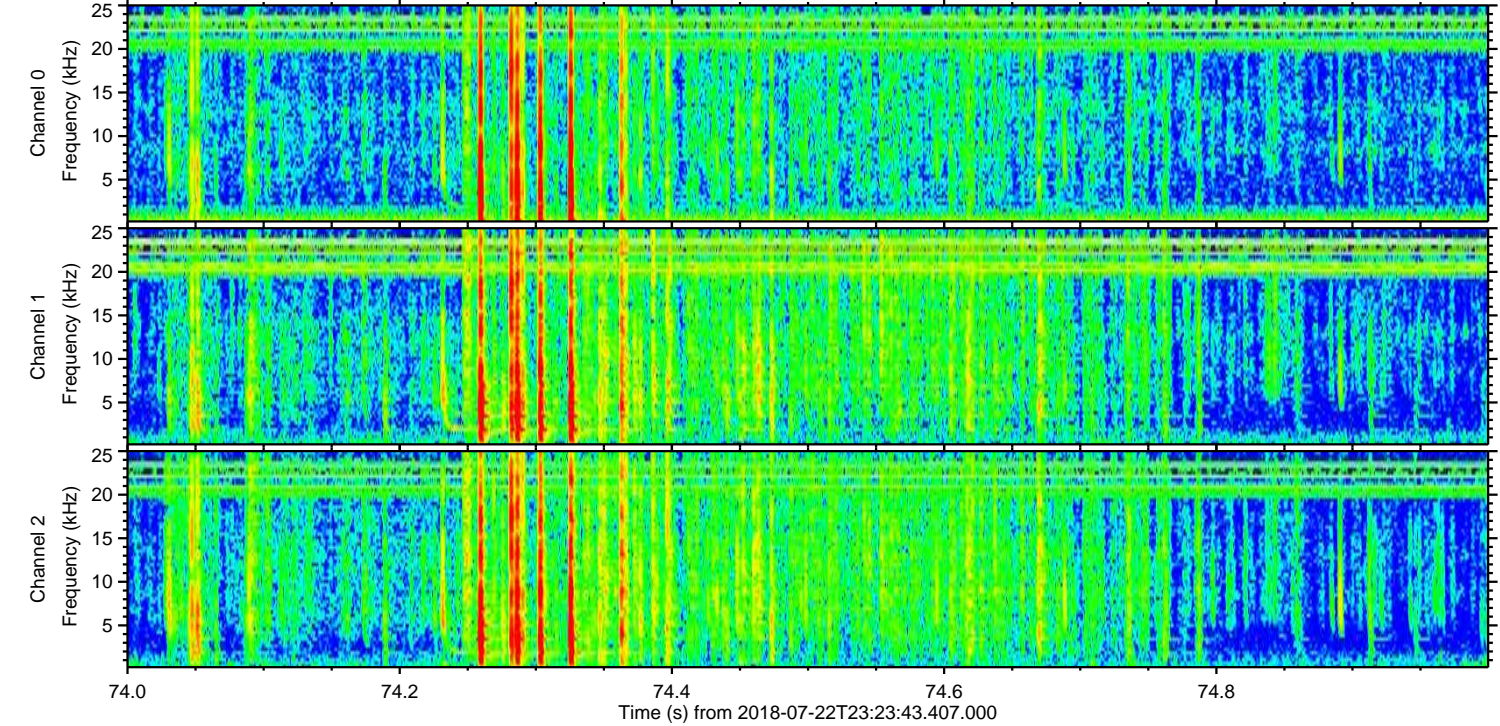
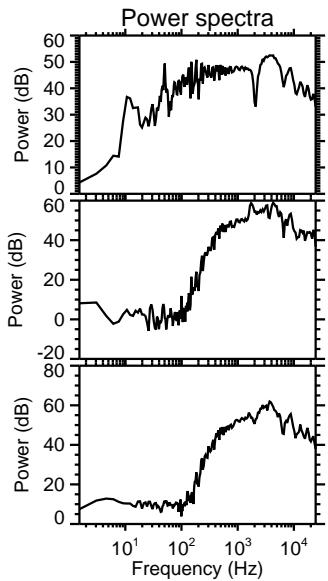
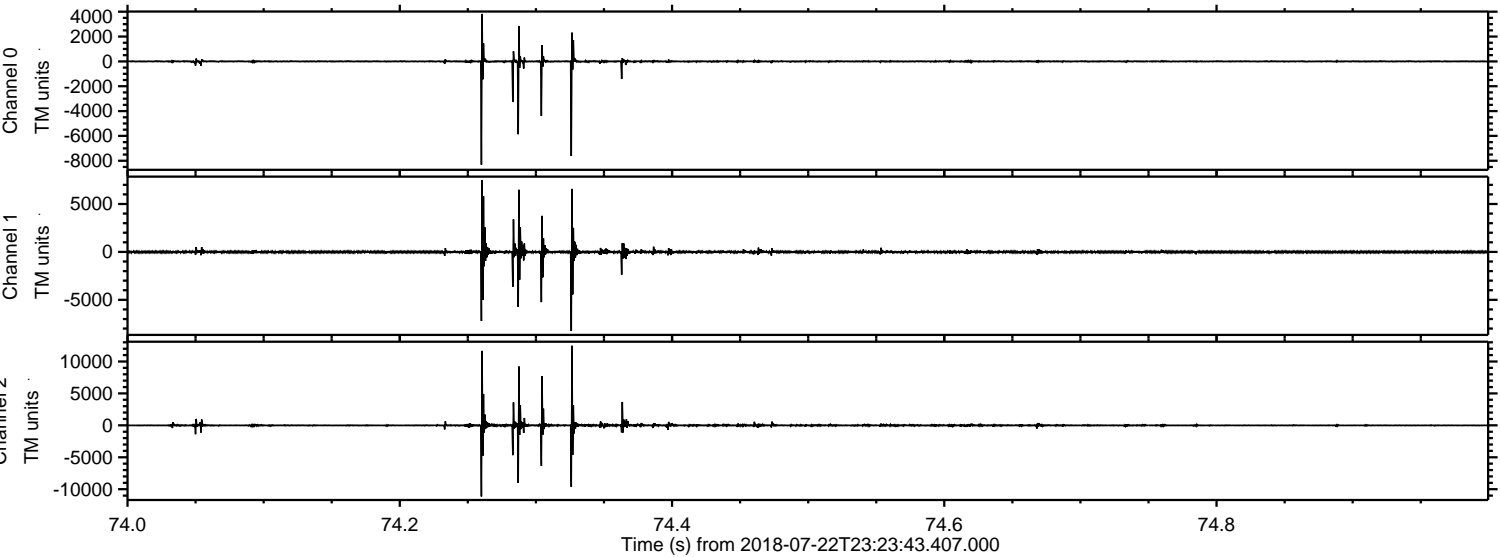

ELMAVAN 3D WAVEFORMS (Measured data sampled at 50 kHz) 51000 packets of 144 samples from 2018-07-22T23:23:43.407.000. Part 76/147

Processed Mon Jul 23 01:31:56 2018 by ELM ver.2012-10-06 from 001__elm20180722_232342__dat00.bin

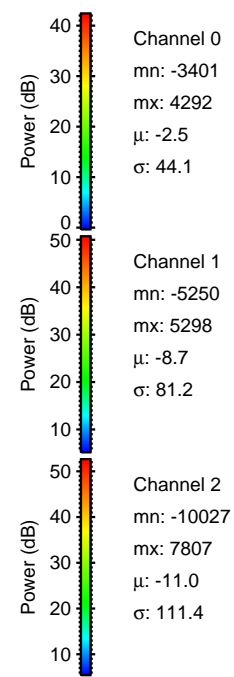
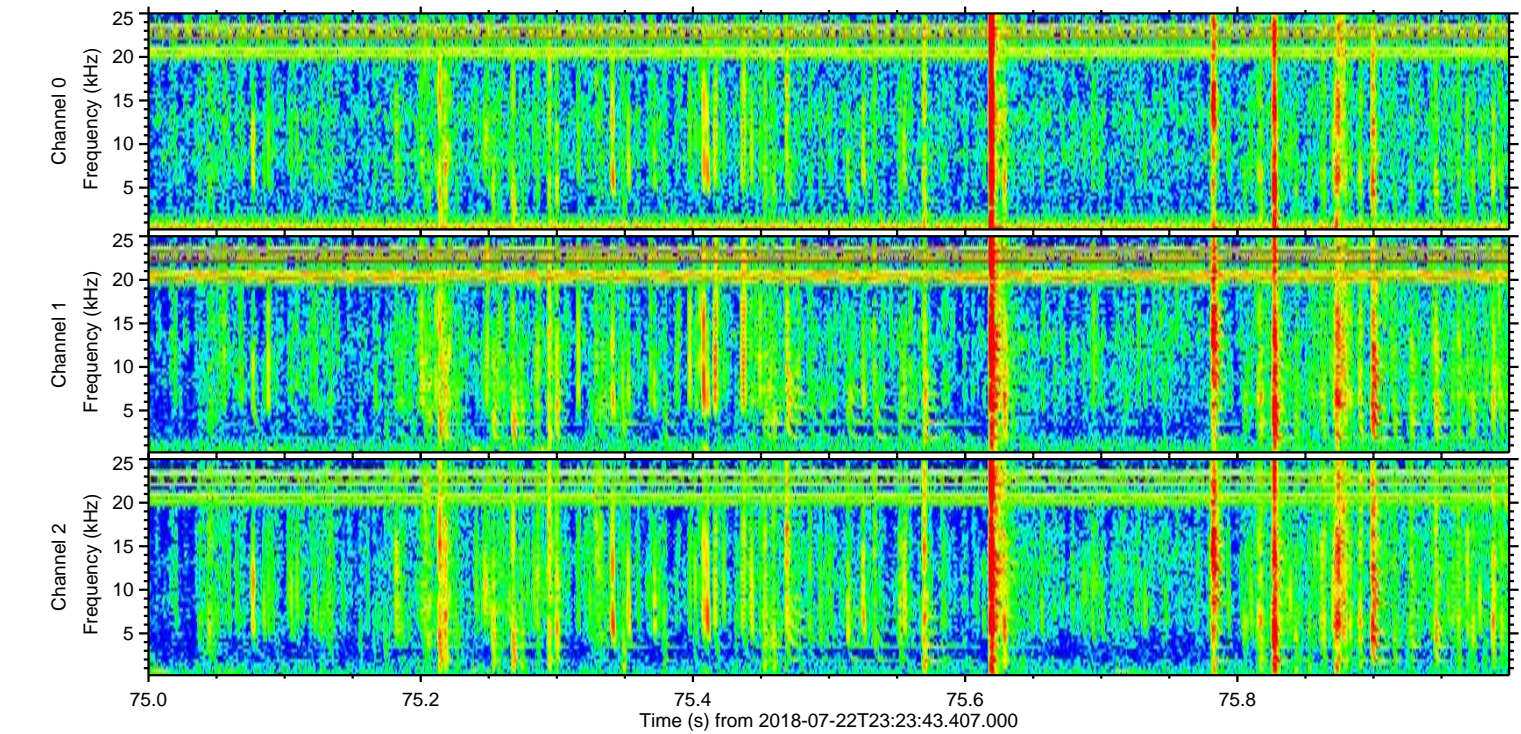
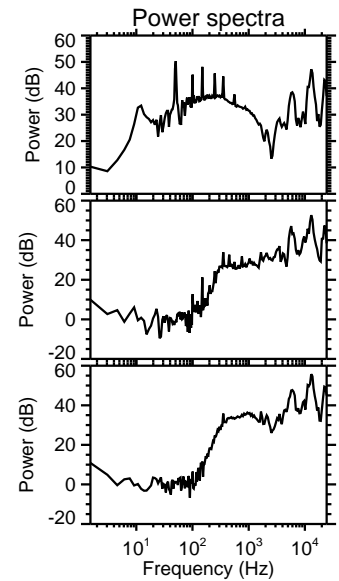
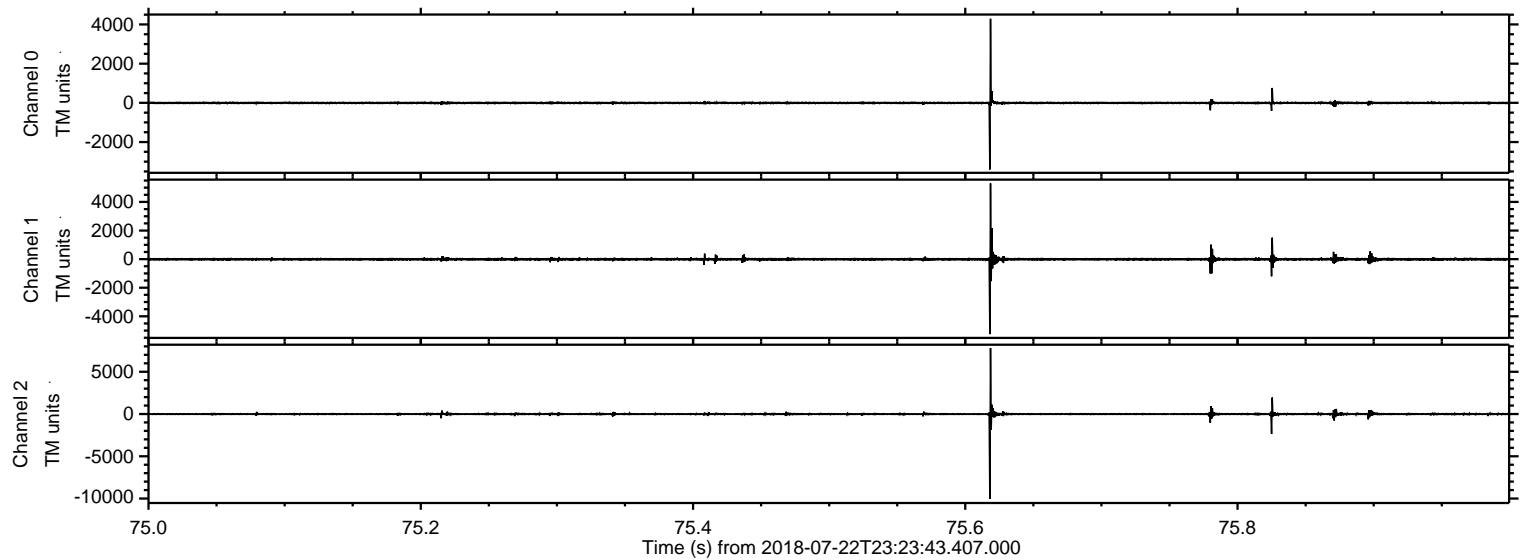

ELMAVAN 3D WAVEFORMS (Measured data sampled at 50 kHz) 51000 packets of 144 samples from 2018-07-22T23:23:43.407.000. Part 118/147

Processed Mon Jul 23 01:31:57 2018 by ELM ver.2012-10-06 from 001__elm20180722_232342__dat00.bin

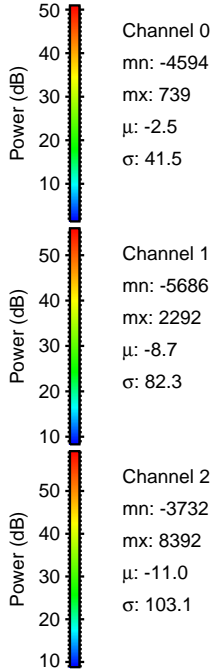
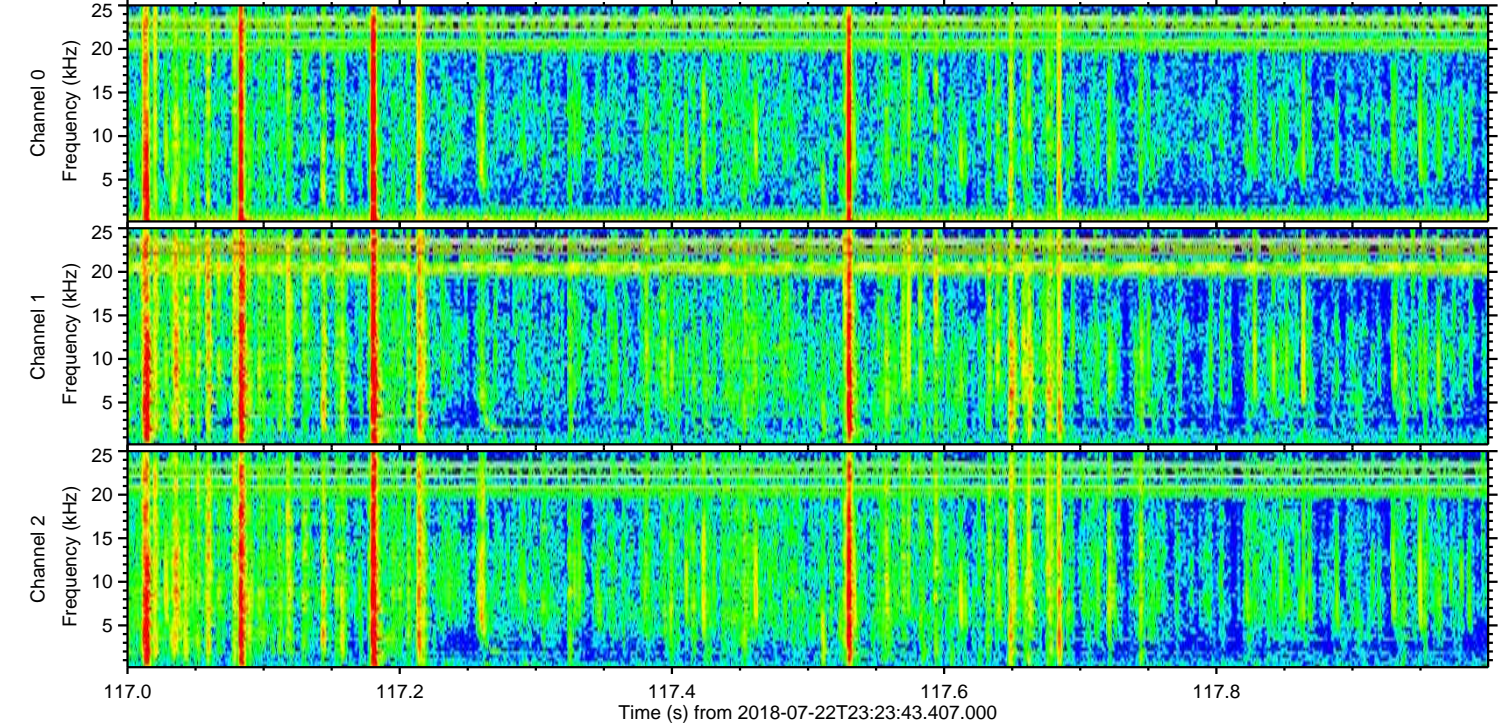
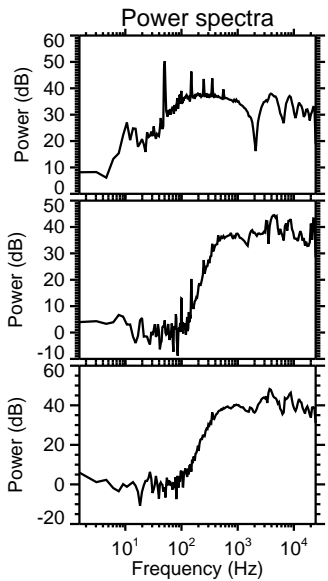
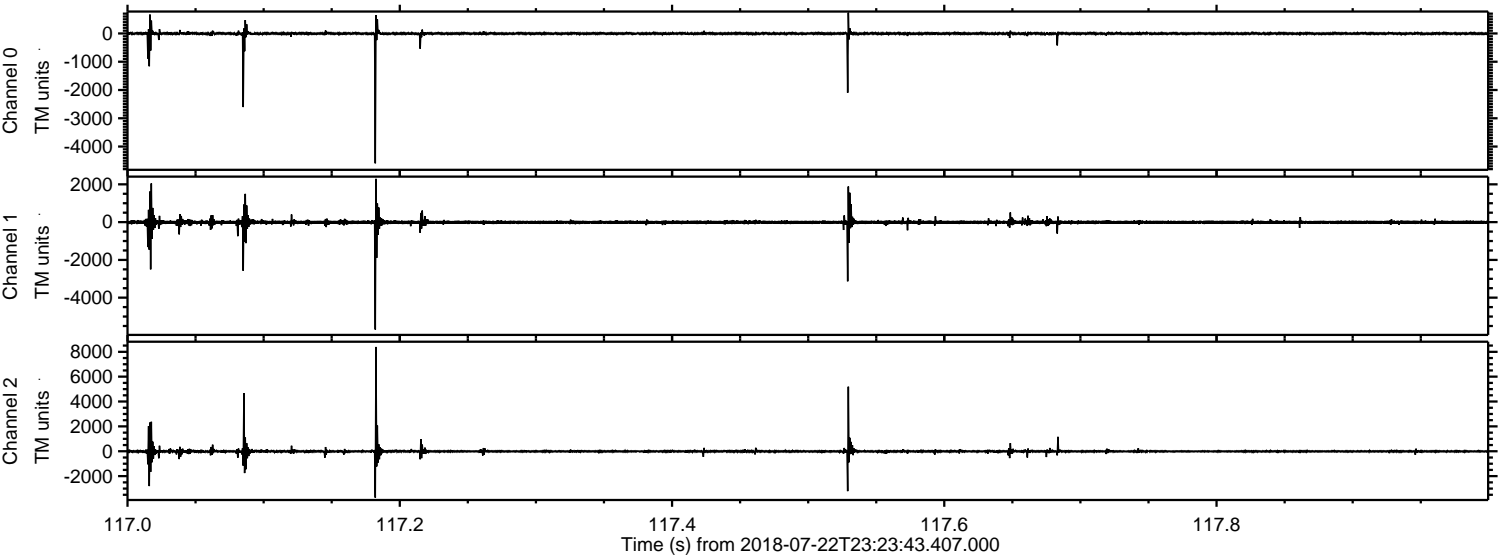

Processed Mon Jul 23 01:31:58 2018 by ELM ver.2012-10-06 from 001__elm20180722_232342__dat00.bin

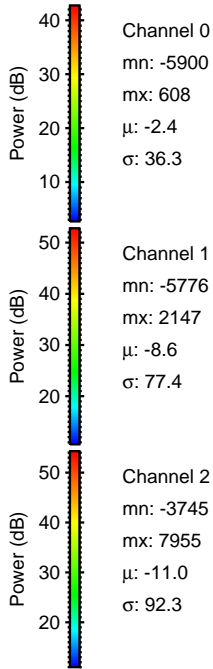
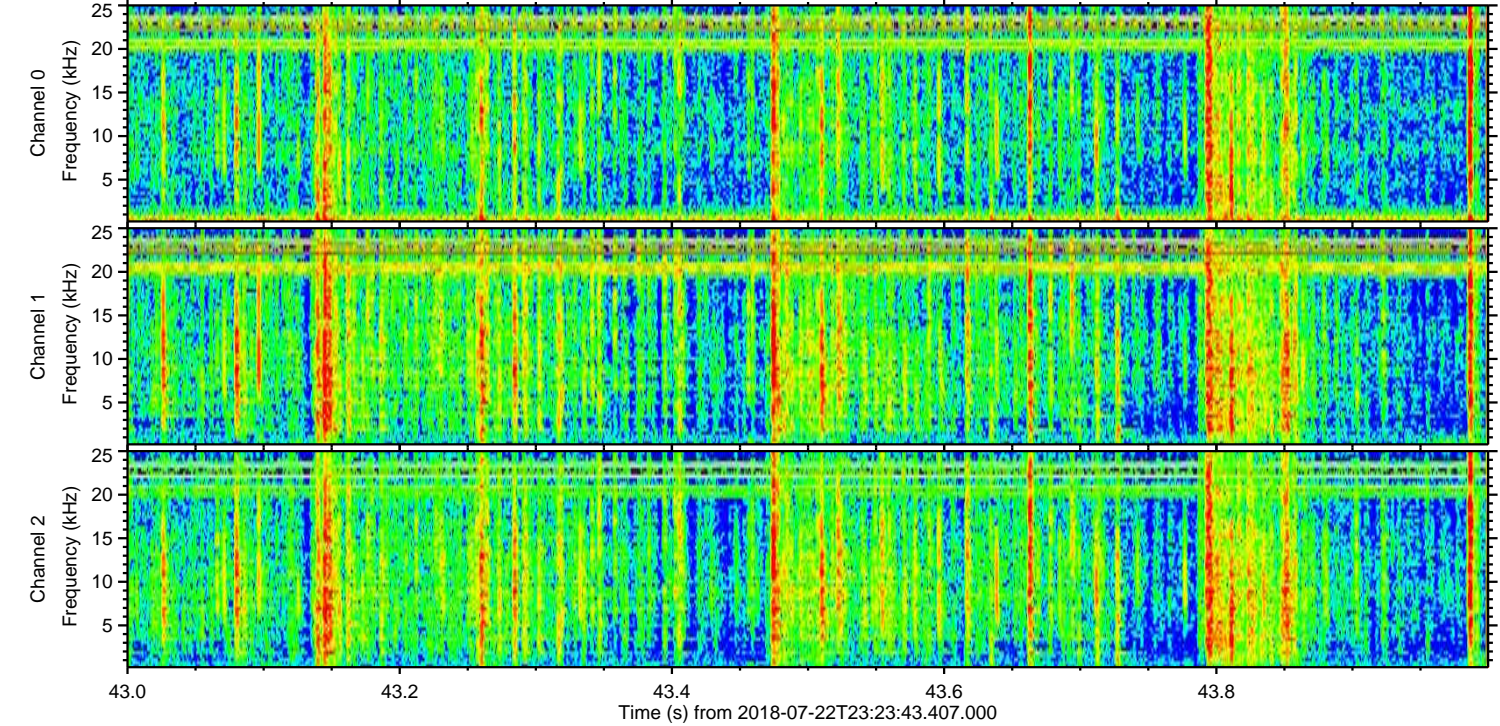
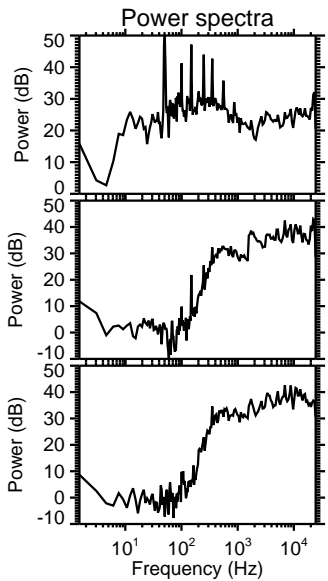
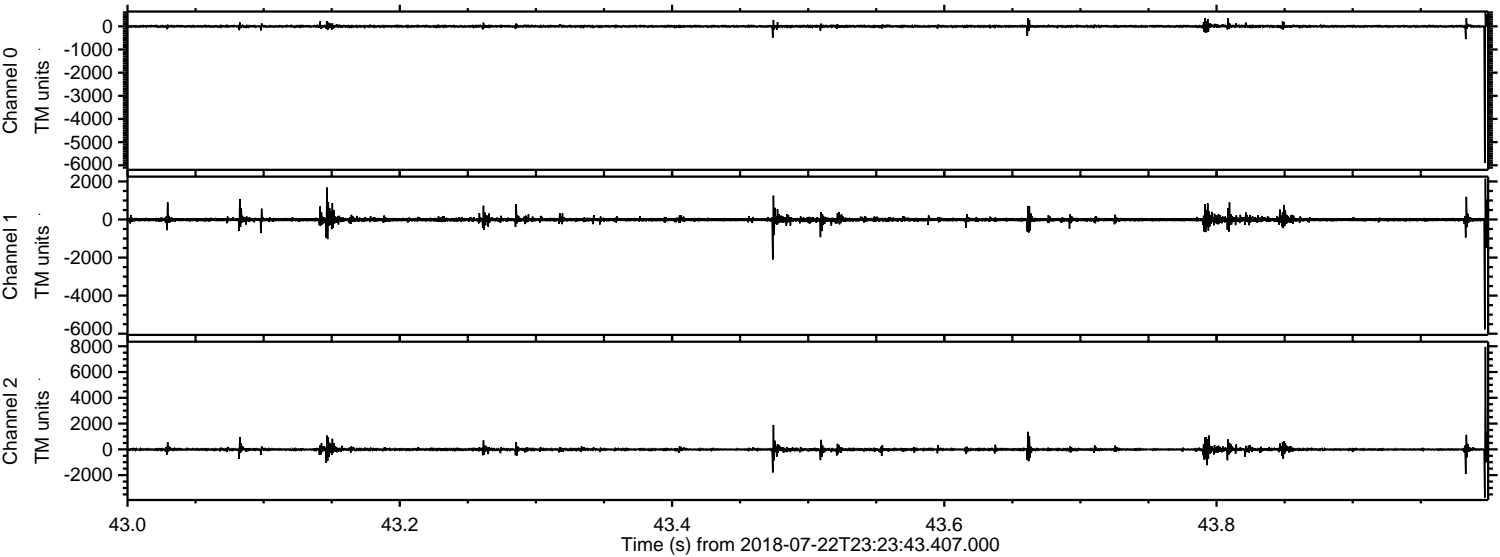

Channel 0
mn: -5900
mx: 608
 μ : -2.4
 σ : 36.3

Channel 1
mn: -5776
mx: 2147
 μ : -8.6
 σ : 77.4

Channel 2
mn: -3745
mx: 7955
 μ : -11.0
 σ : 92.3

Processed Mon Jul 23 01:31:58 2018 by ELM ver.2012-10-06 from 001__elm20180722_232342__dat00.bin

