

ELMAVAN 3D WAVEFORMS (Measured data sampled at 50 kHz) 50999 packets of 144 samples from 2018-07-22T22:13:40.643.000.

Processed Mon Jul 23 00:21:53 2018 by ELM ver.2012-10-06 from 001__elm20180722_221339__dat00.bin

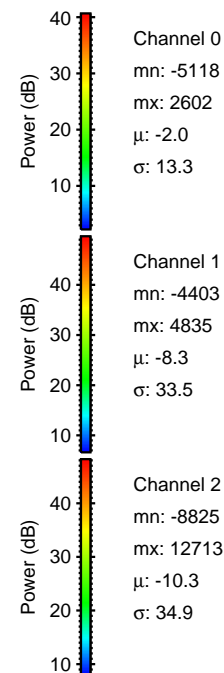

Processed Mon Jul 23 00:22:01 2018 by ELM ver.2012-10-06 from 001__elm20180722_221339__dat00.bin

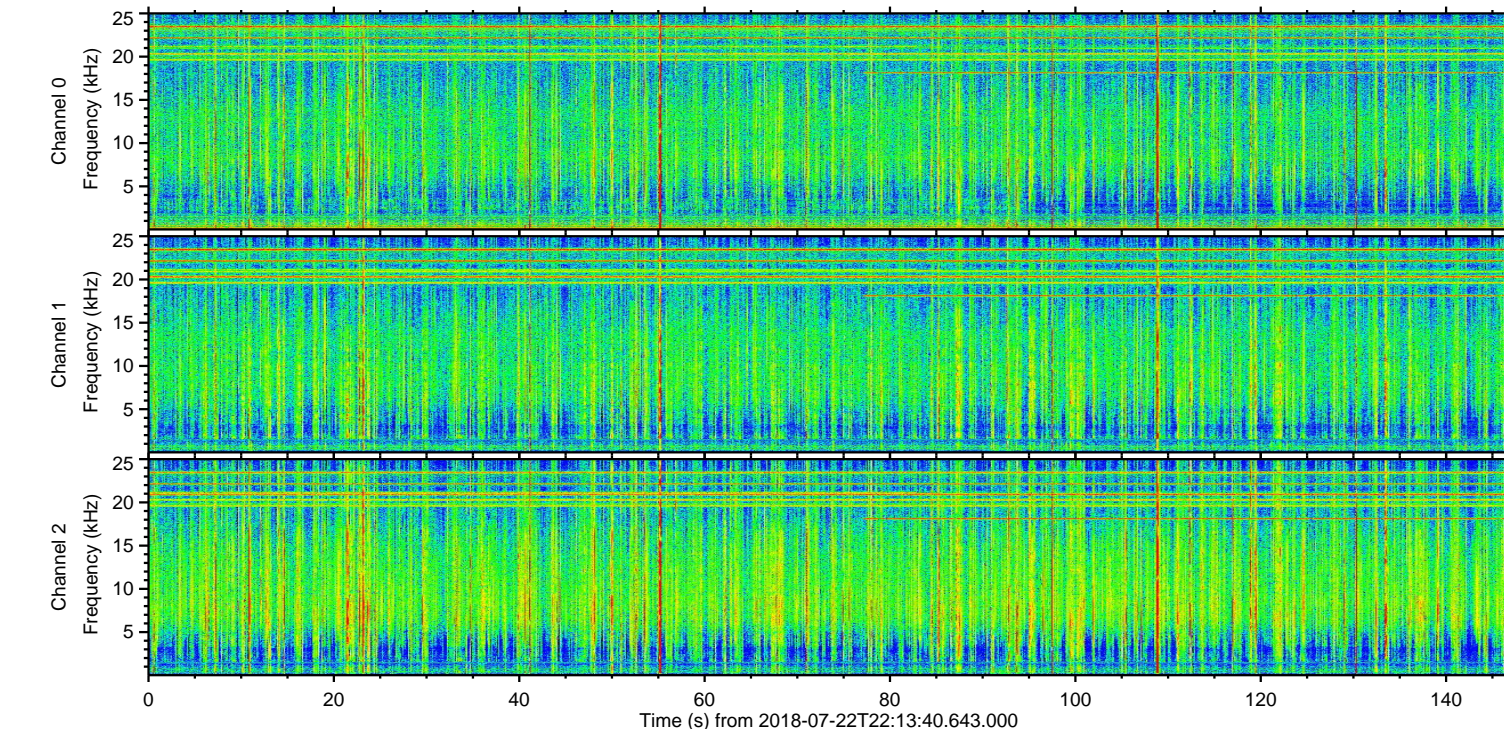
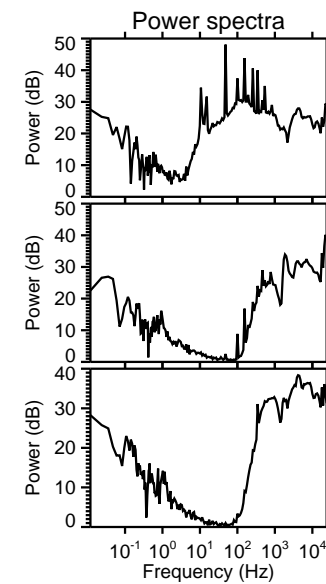
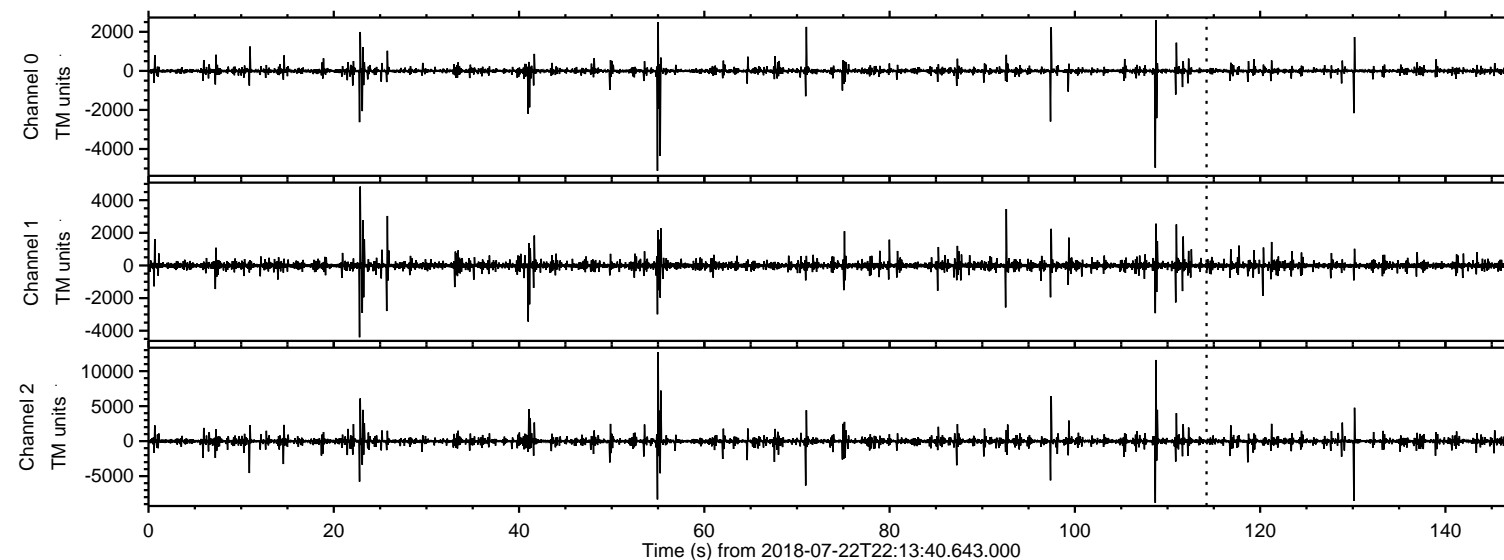
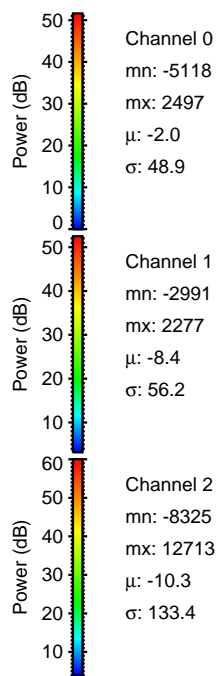
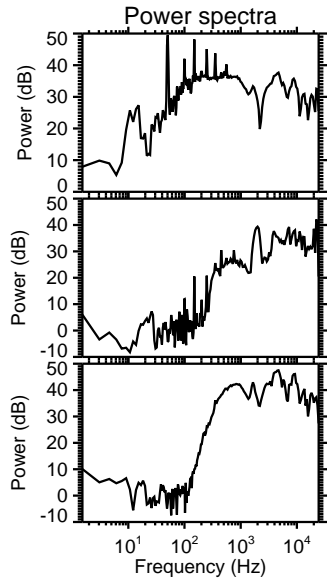
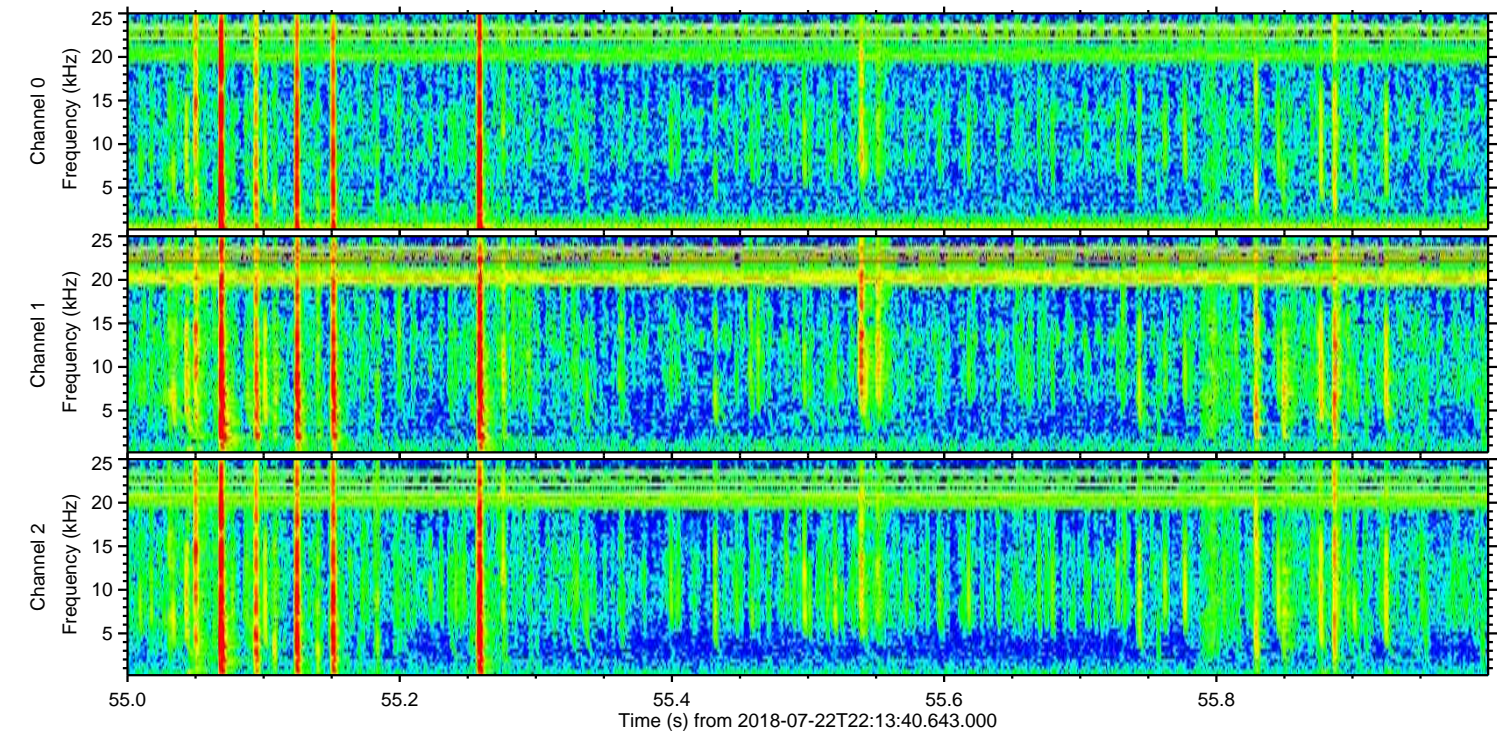
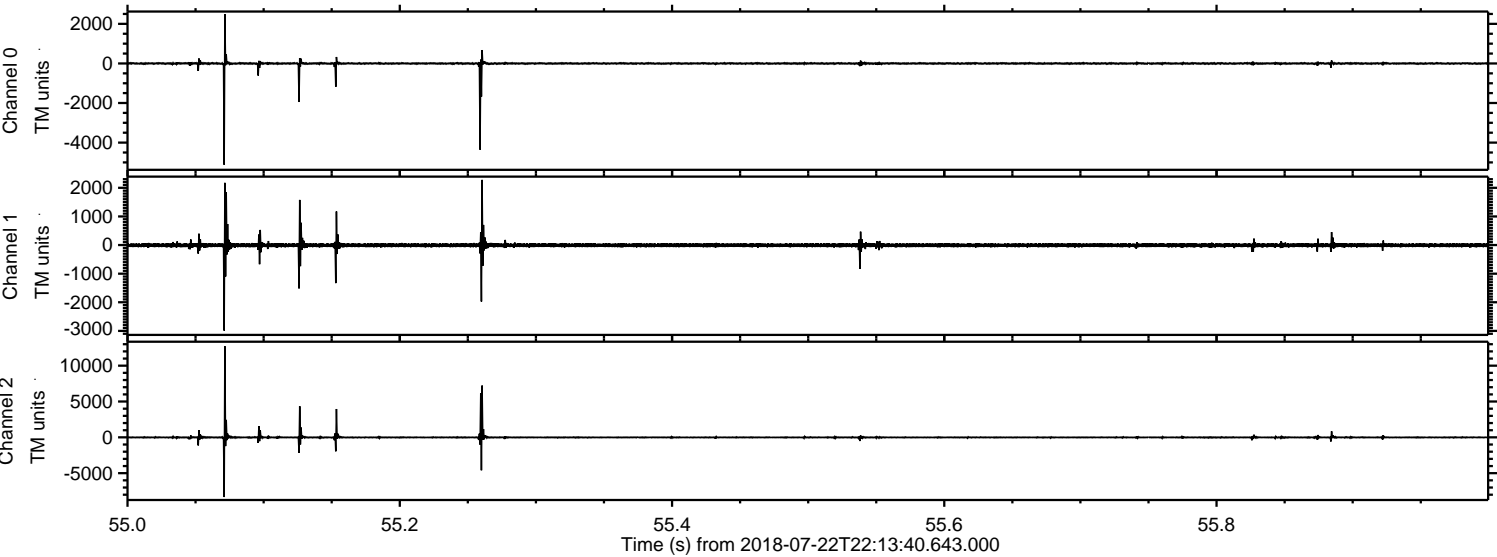

ELMAVAN 3D WAVEFORMS (Measured data sampled at 50 kHz) 50999 packets of 144 samples from 2018-07-22T22:13:40.643.000. Part 109/147

Processed Mon Jul 23 00:22:02 2018 by ELM ver.2012-10-06 from 001__elm20180722_221339__dat00.bin

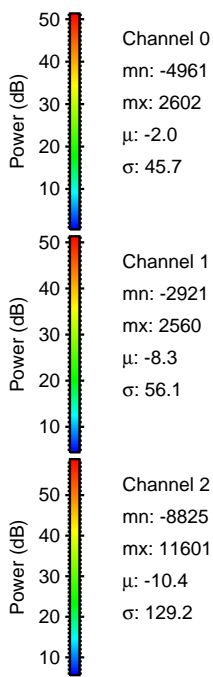
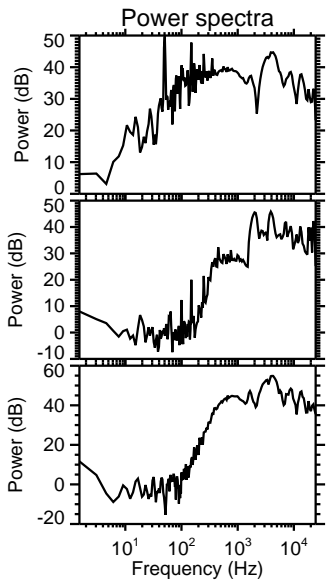
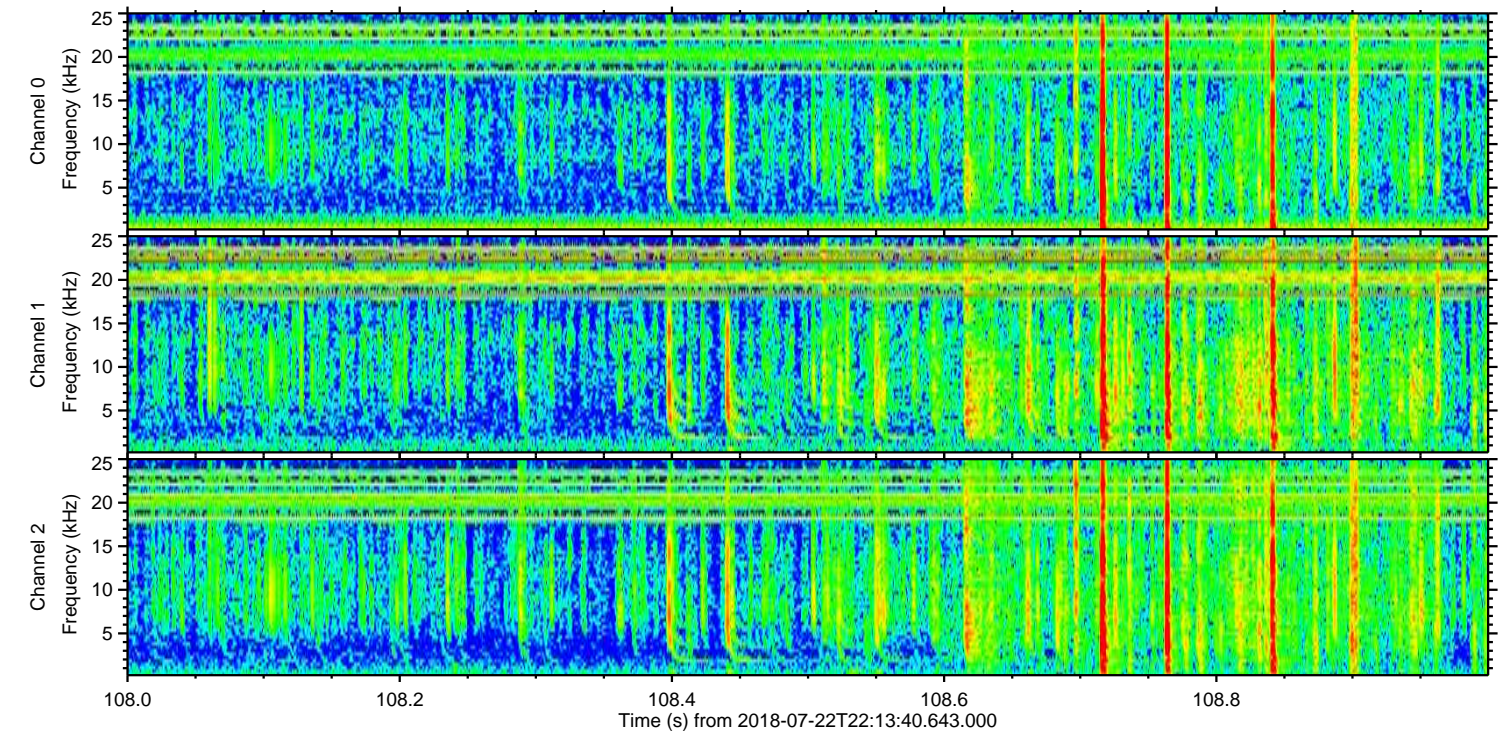
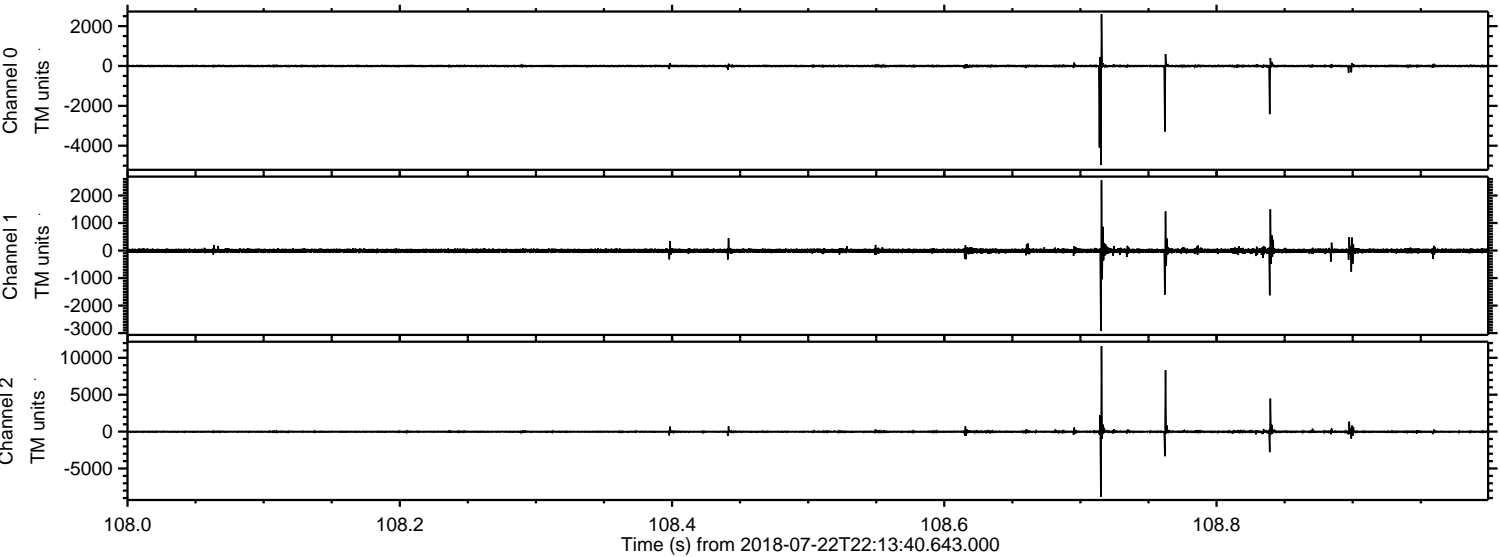

Channel 0
mn: -4961
mx: 2602
 μ : -2.0
 σ : 45.7

Channel 1
mn: -2921
mx: 2560
 μ : -8.3
 σ : 56.1

Channel 2
mn: -8825
mx: 11601
 μ : -10.4
 σ : 129.2

ELMAVAN 3D WAVEFORMS (Measured data sampled at 50 kHz) 50999 packets of 144 samples from 2018-07-22T22:13:40.643.000. Part 131/147

Processed Mon Jul 23 00:22:03 2018 by ELM ver.2012-10-06 from 001__elm20180722_221339__dat00.bin

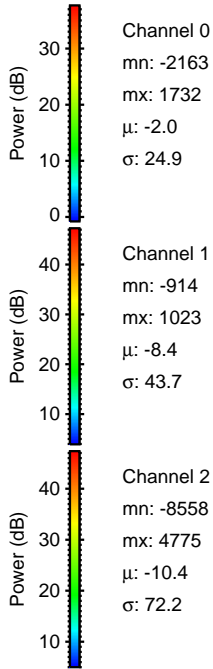
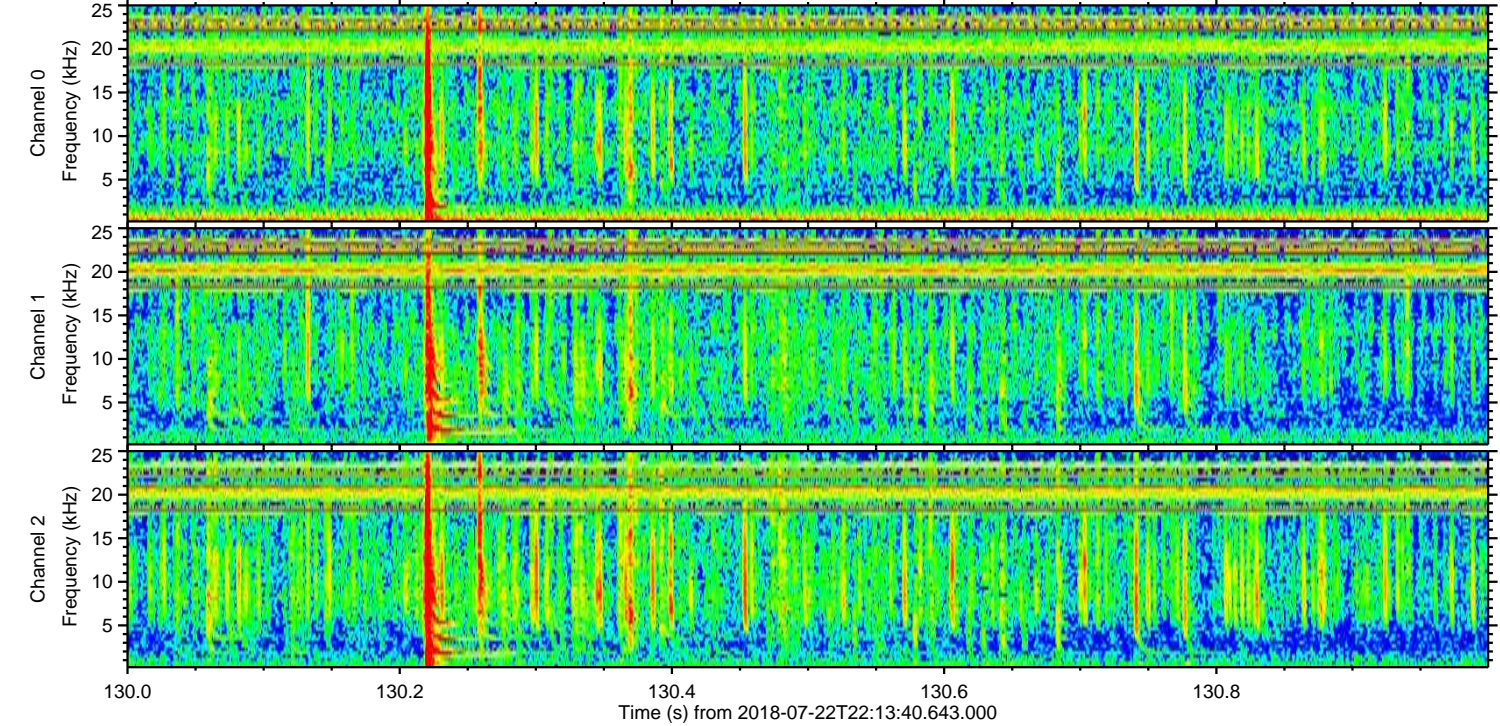
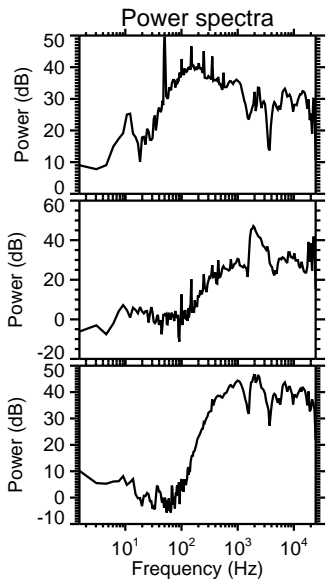
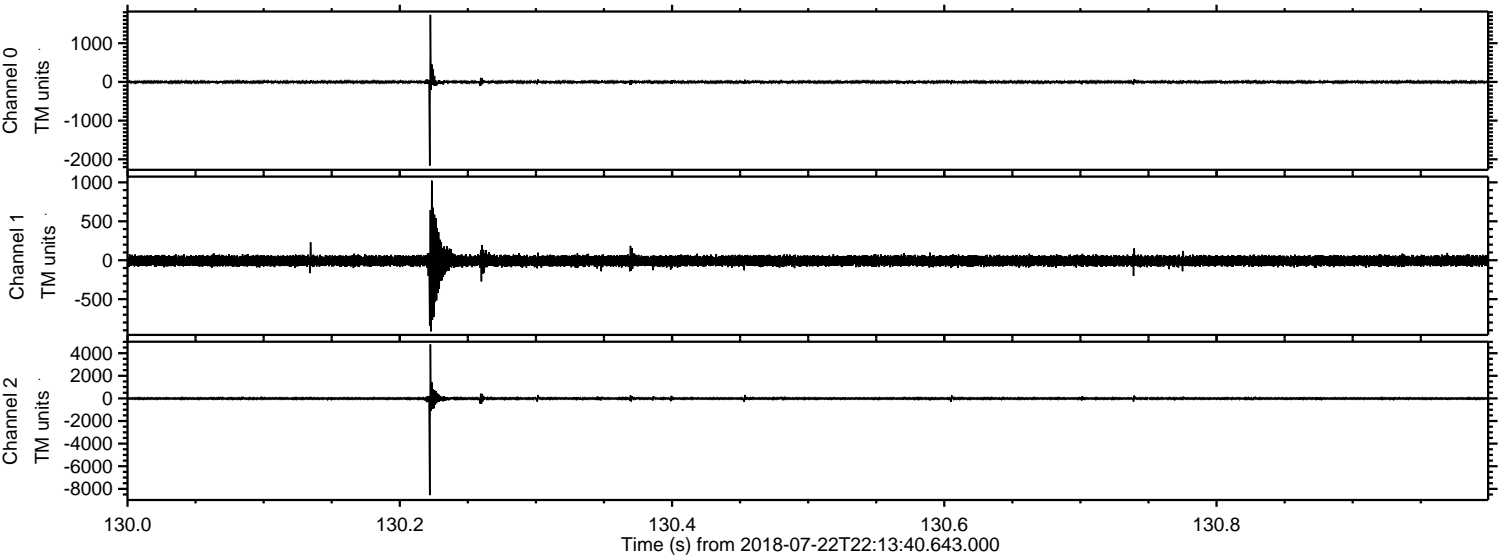

Processed Mon Jul 23 00:22:04 2018 by ELM ver.2012-10-06 from 001__elm20180722_221339__dat00.bin

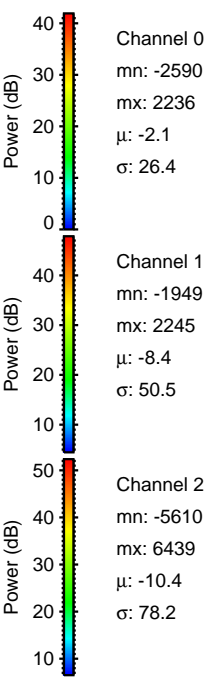
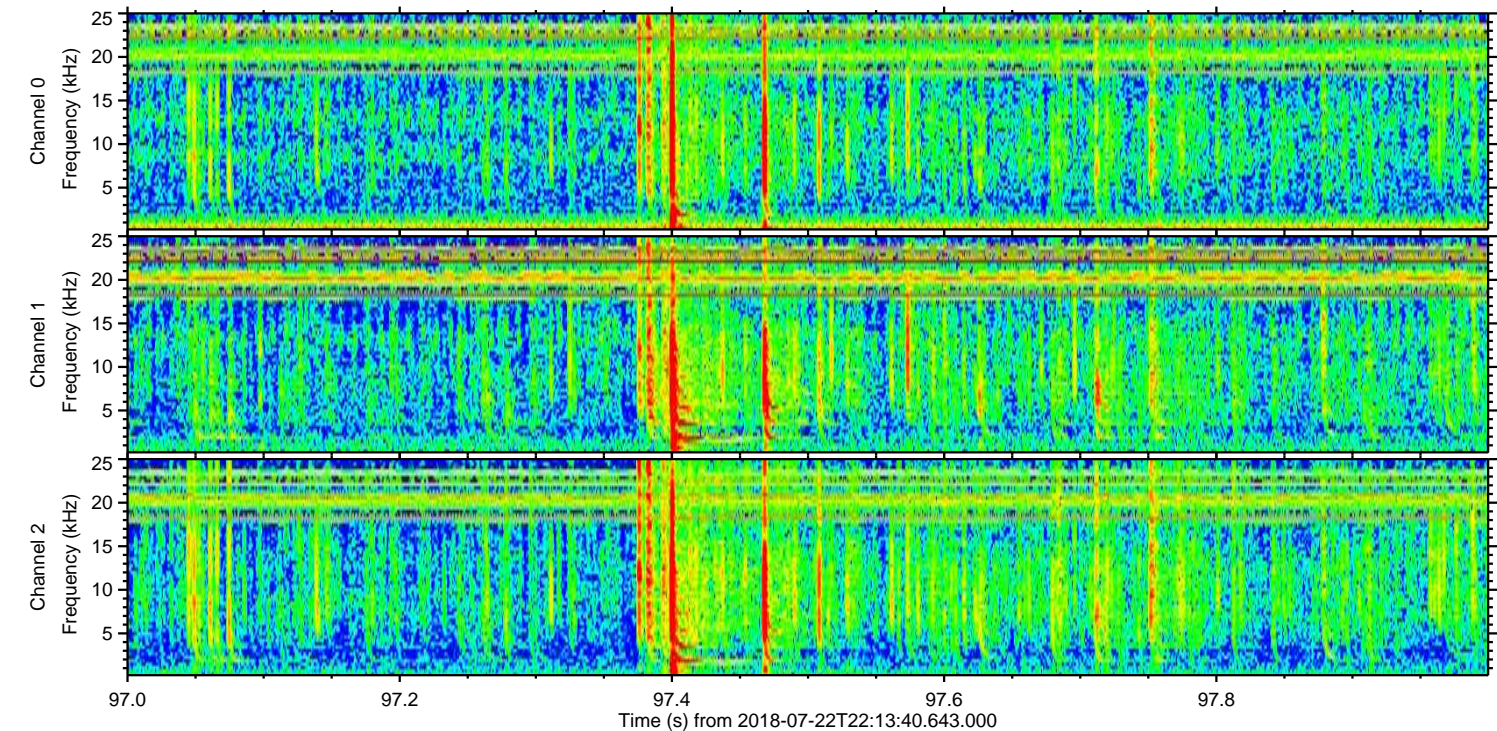
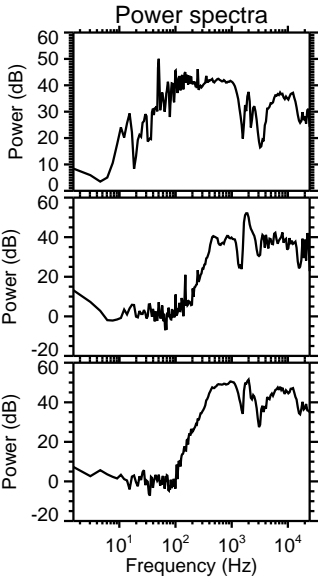
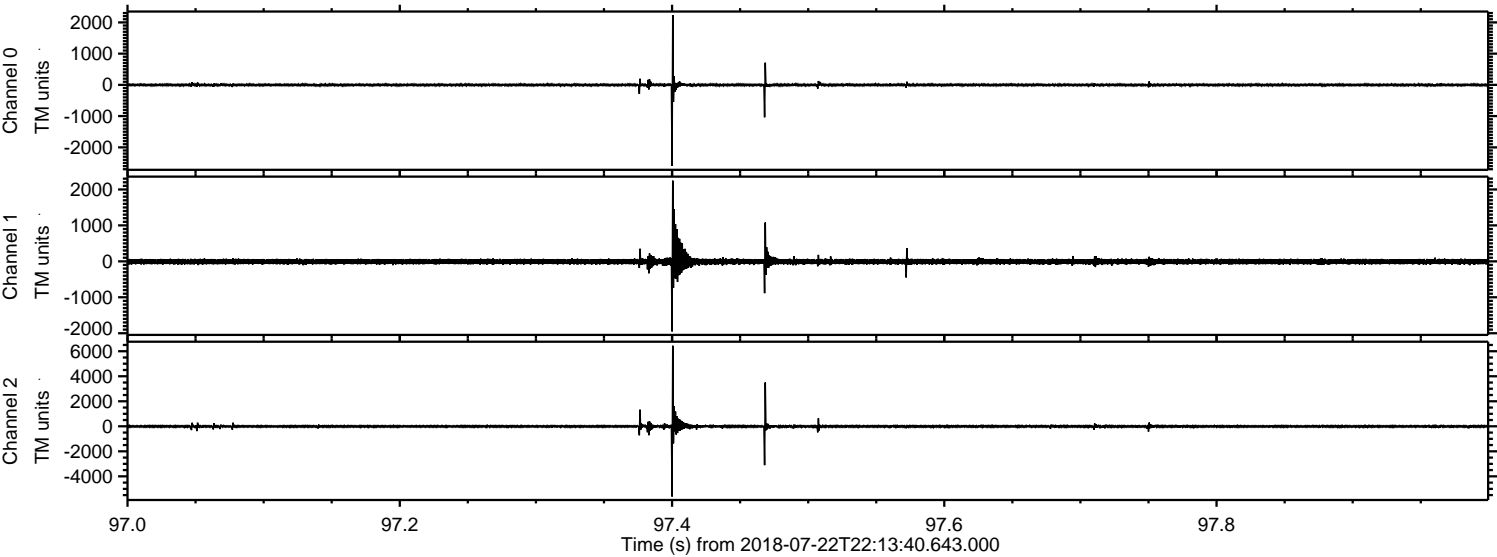

Processed Mon Jul 23 00:22:05 2018 by ELM ver.2012-10-06 from 001__elm20180722_221339__dat00.bin

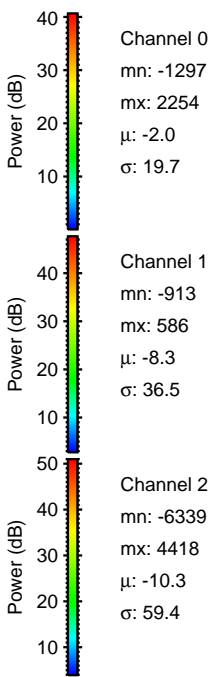
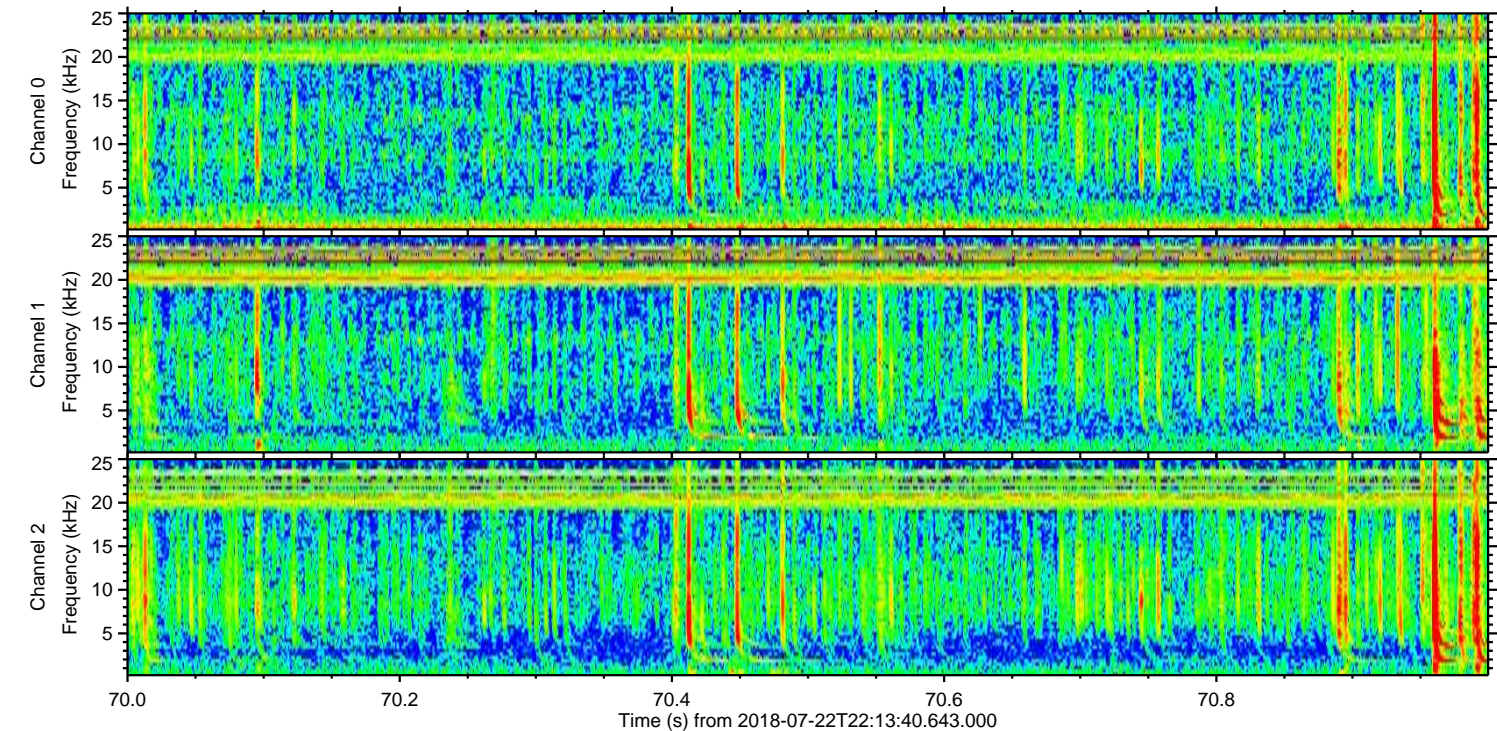
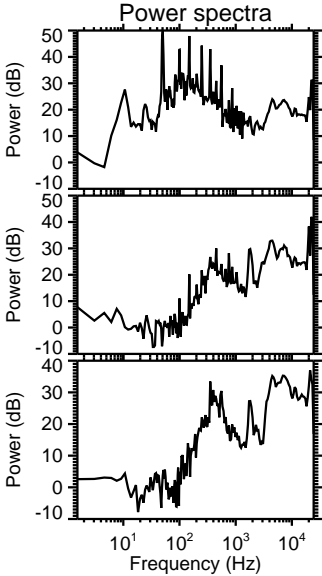
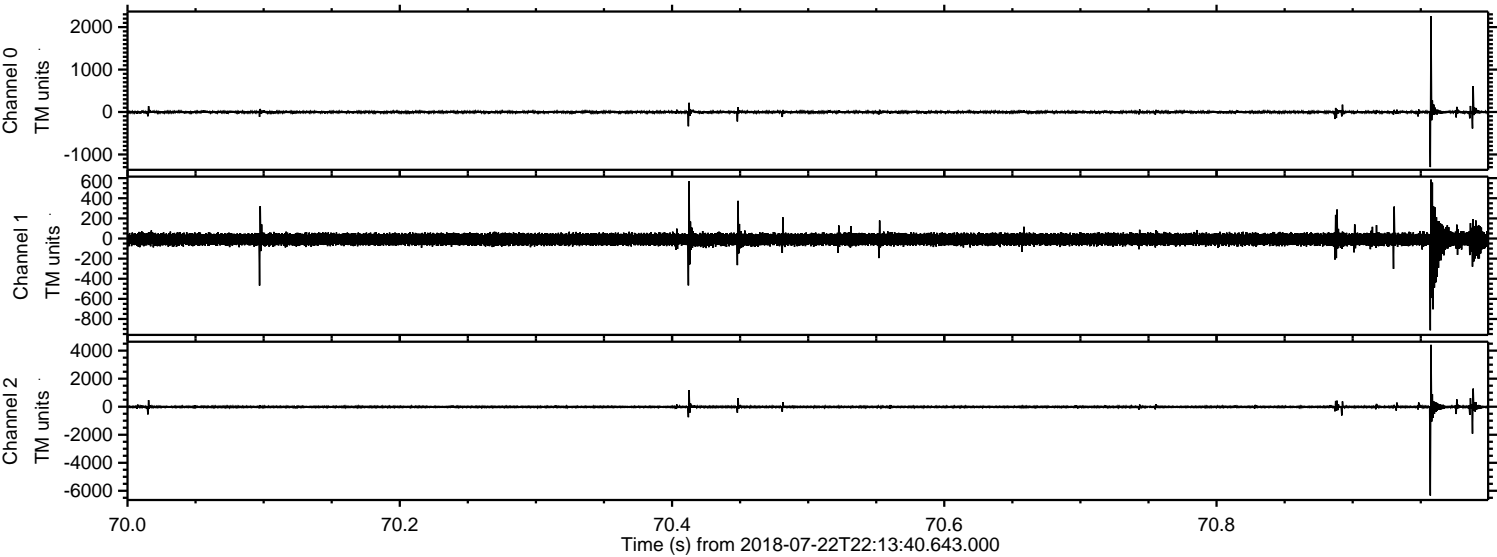

ELMAVAN 3D WAVEFORMS (Measured data sampled at 50 kHz) 50999 packets of 144 samples from 2018-07-22T22:13:40.643.000. Part 23/147

Processed Mon Jul 23 00:22:05 2018 by ELM ver.2012-10-06 from 001__elm20180722_221339__dat00.bin

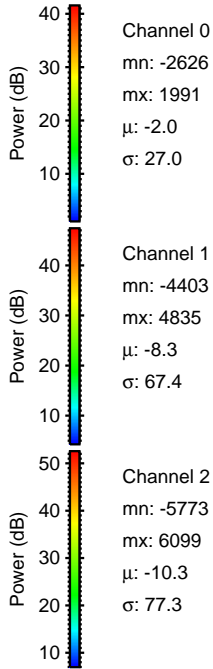
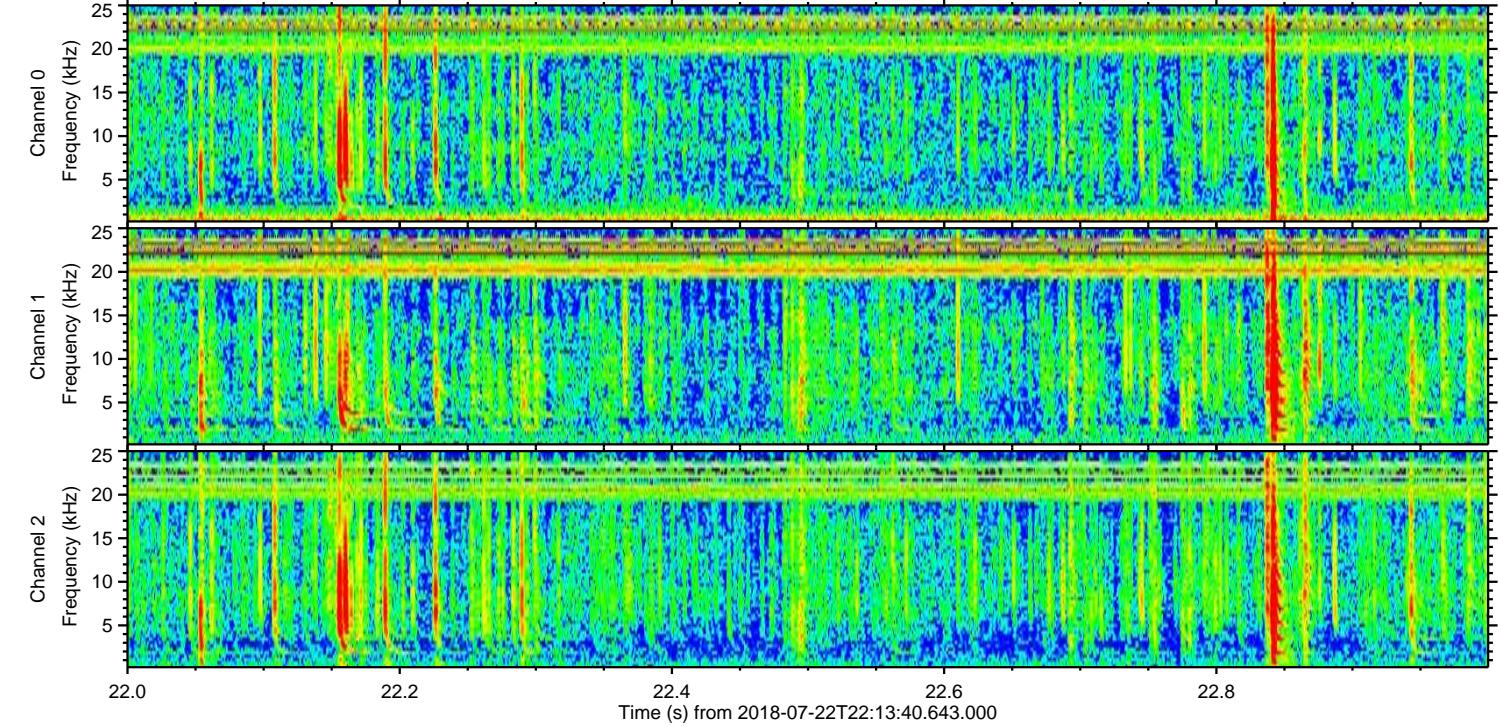
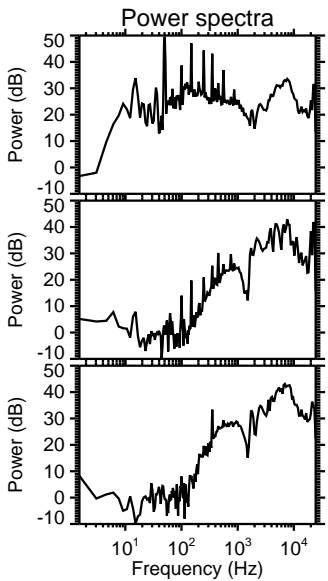
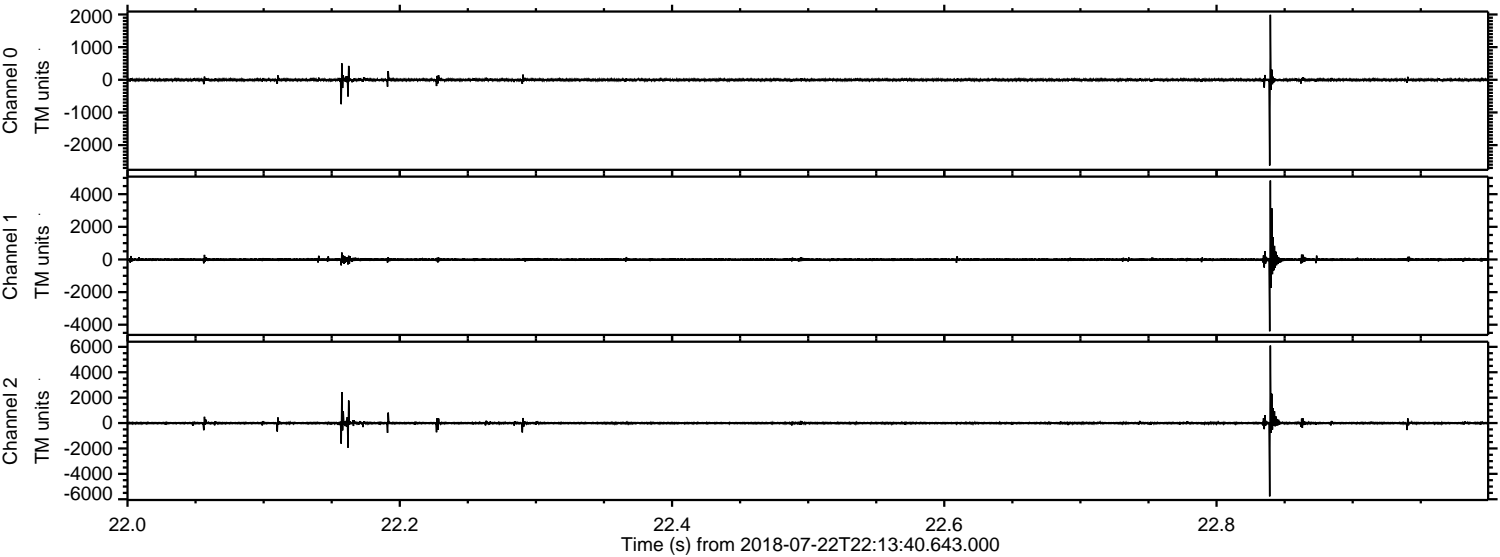

Processed Mon Jul 23 00:22:07 2018 by ELM ver.2012-10-06 from 001__elm20180722_221339__dat00.bin

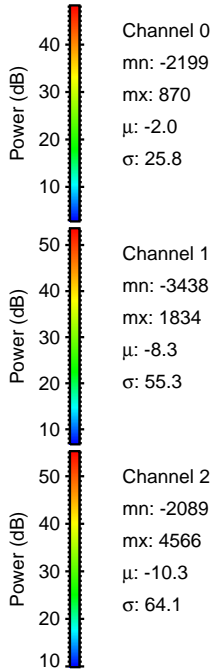
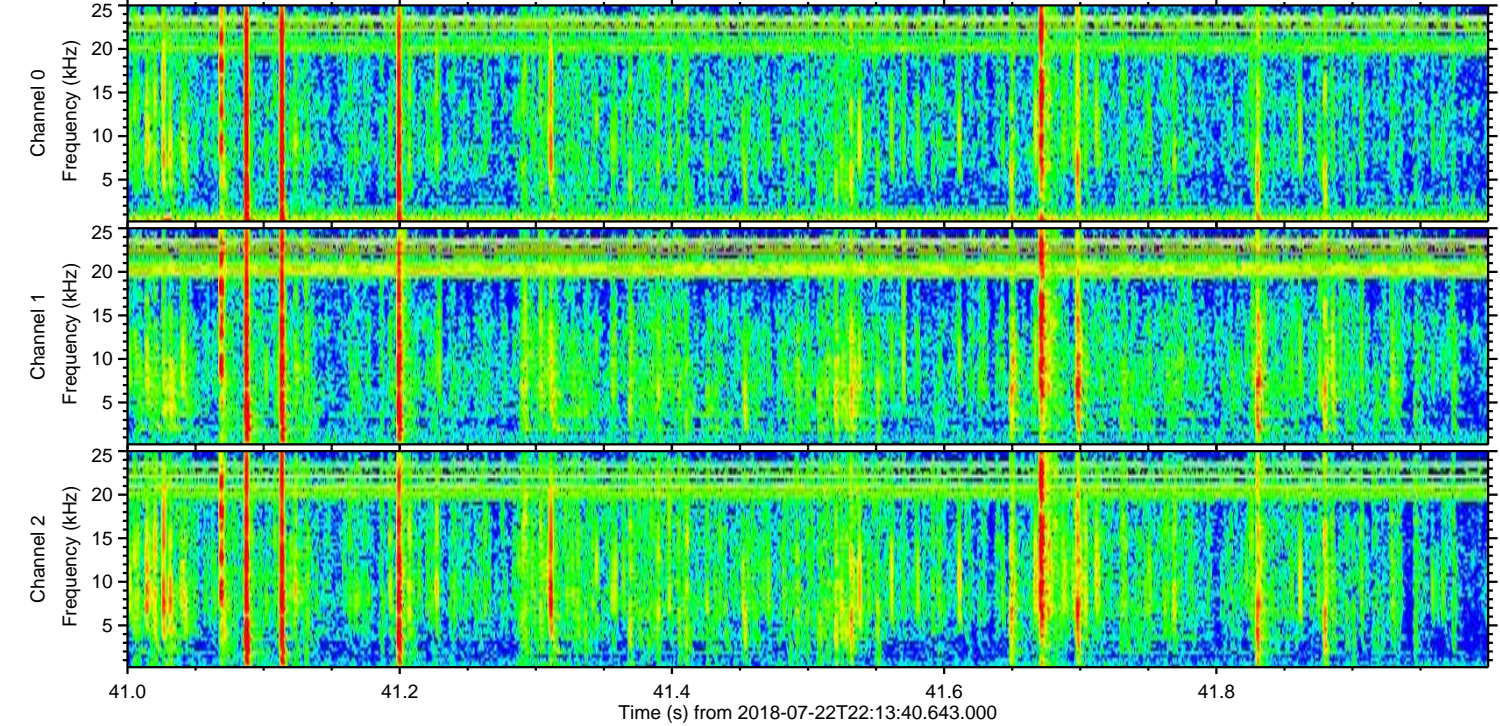
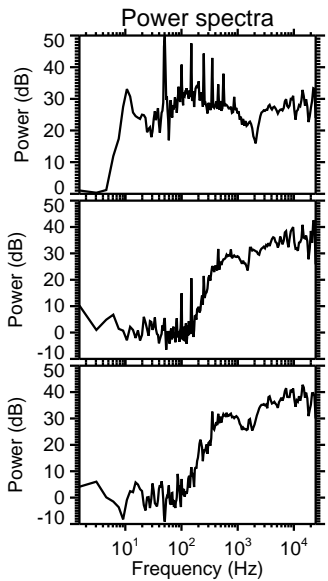
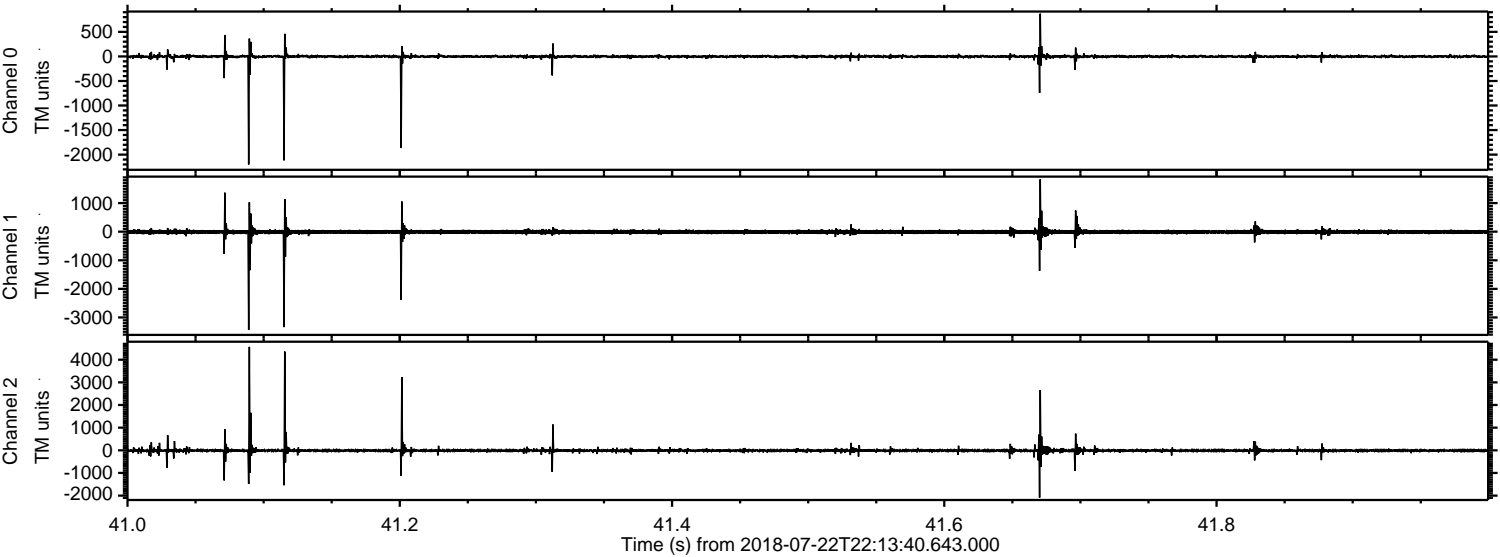

Channel 0
mn: -2199
mx: 870
 μ : -2.0
 σ : 25.8

Channel 1
mn: -3438
mx: 1834
 μ : -8.3
 σ : 55.3

Channel 2
mn: -2089
mx: 4566
 μ : -10.3
 σ : 64.1

Processed Mon Jul 23 00:22:07 2018 by ELM ver.2012-10-06 from 001__elm20180722_221339__dat00.bin

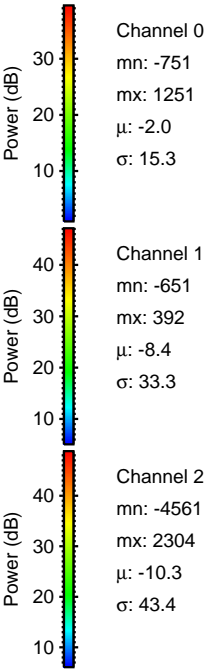
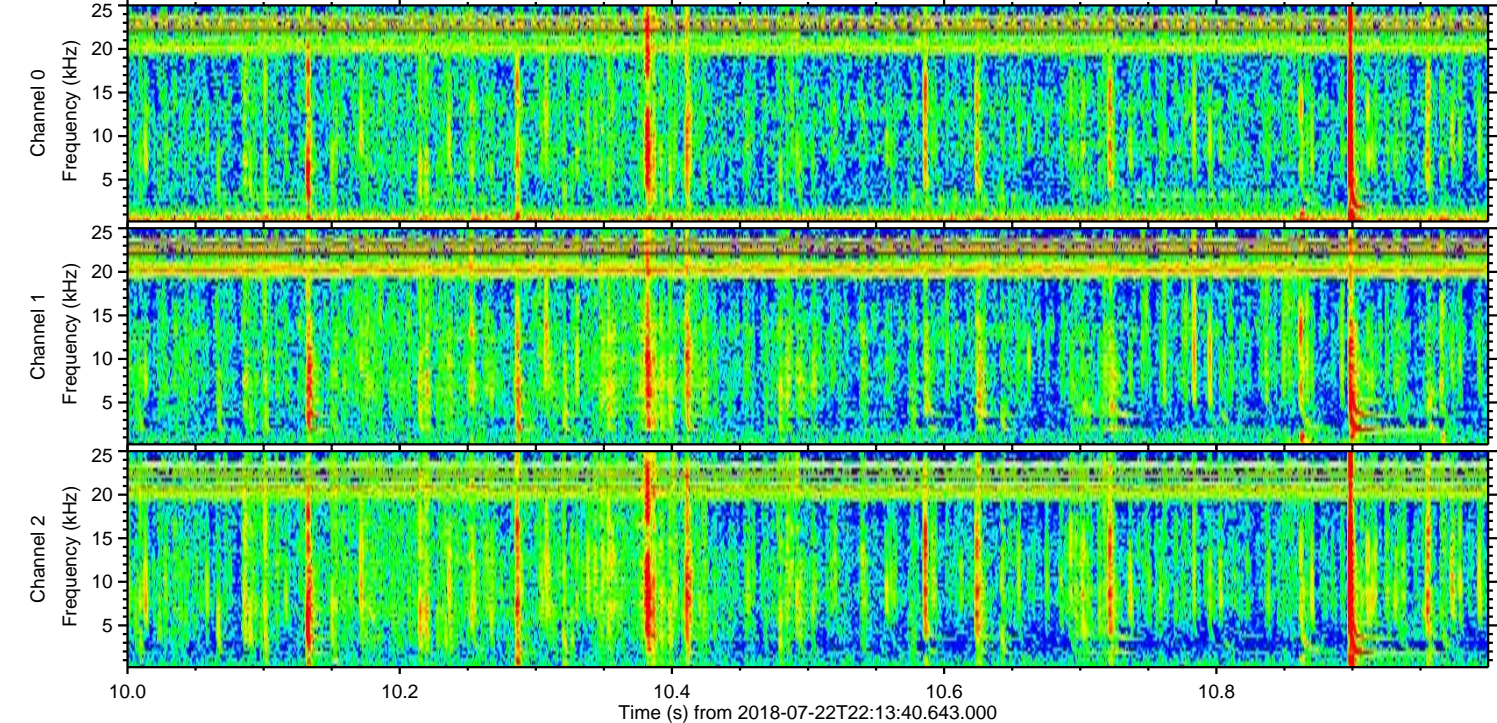
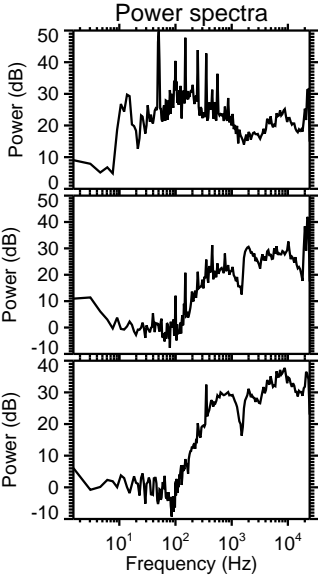
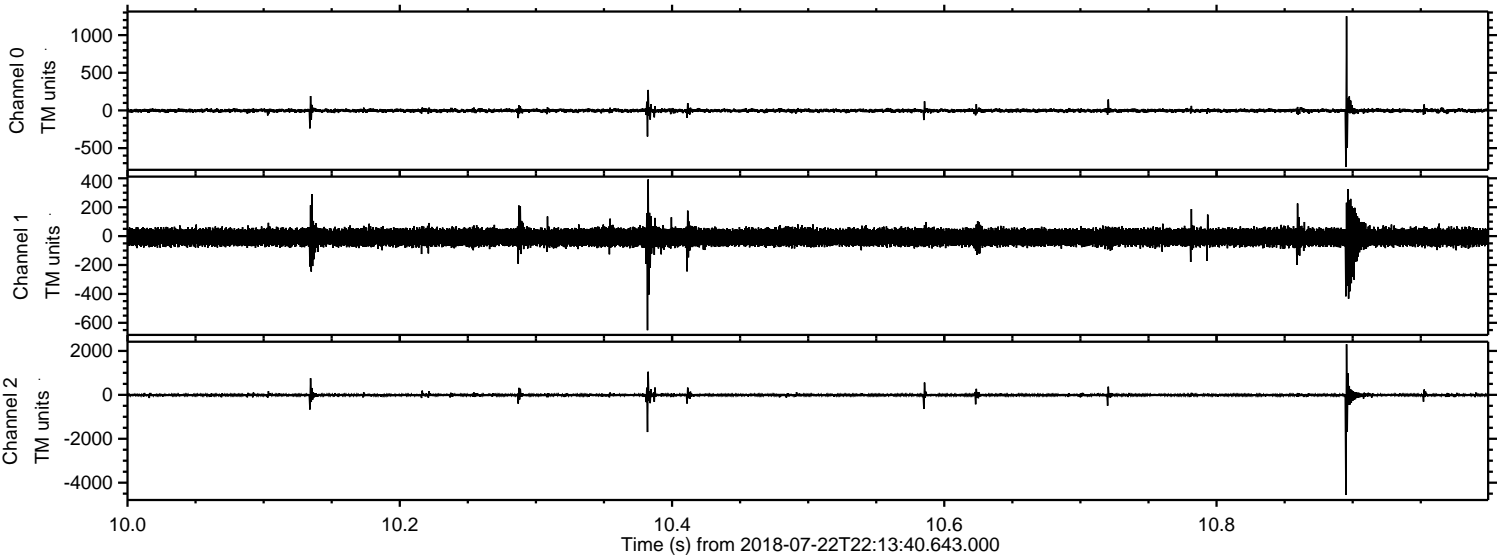

Processed Mon Jul 23 00:22:08 2018 by ELM ver.2012-10-06 from 001__elm20180722_221339__dat00.bin

