

ELMAVAN 3D WAVEFORMS (Measured data sampled at 50 kHz) 50999 packets of 144 samples from 2018-07-21T19:42:37.491.000.

Processed Sat Jul 21 21:50:33 2018 by ELM ver.2012-10-06 from 001__elm20180721_194236__dat00.bin

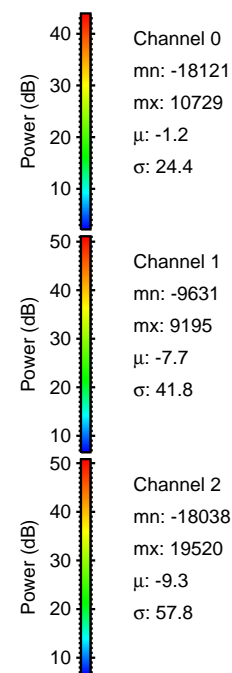

Processed Sat Jul 21 21:50:39 2018 by ELM ver.2012-10-06 from 001__elm20180721_194236__dat00.bin

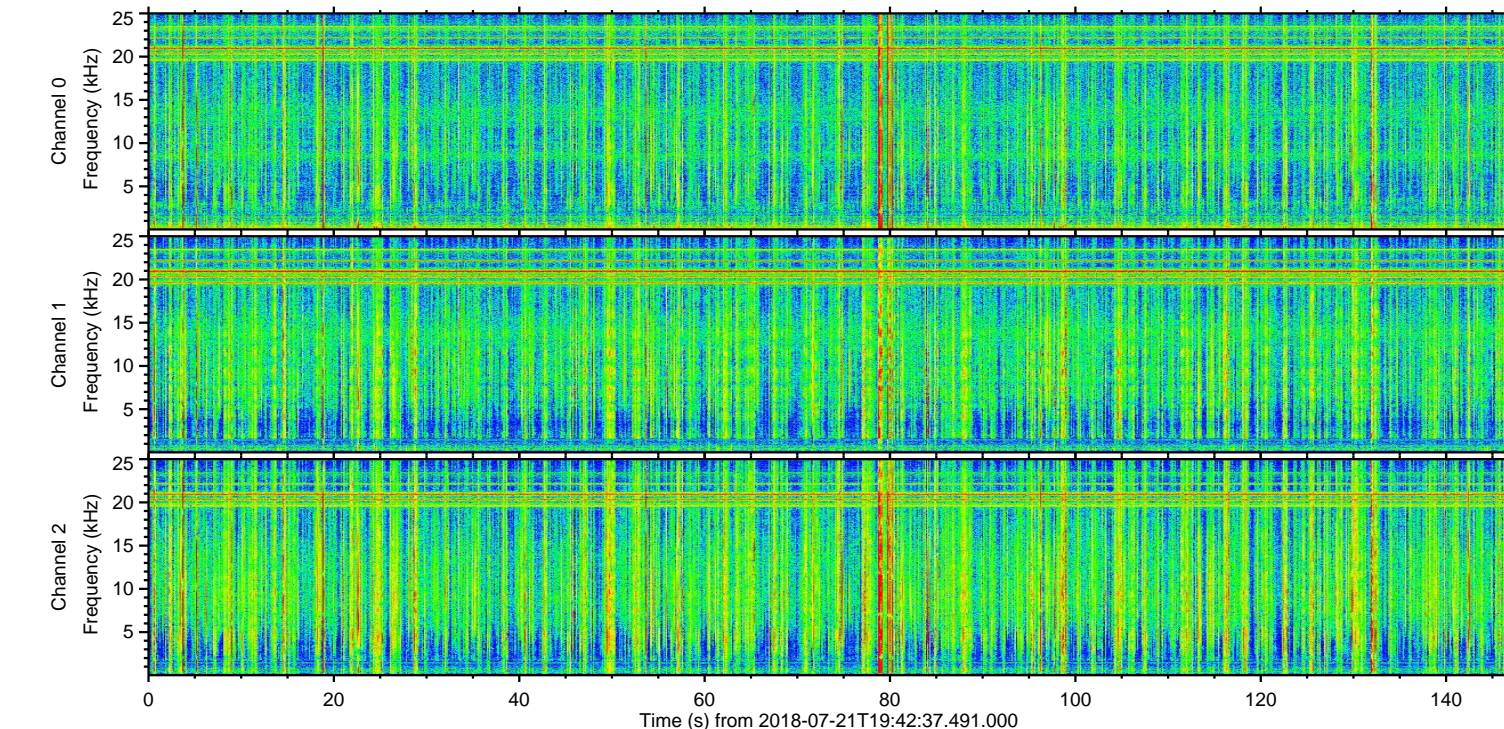
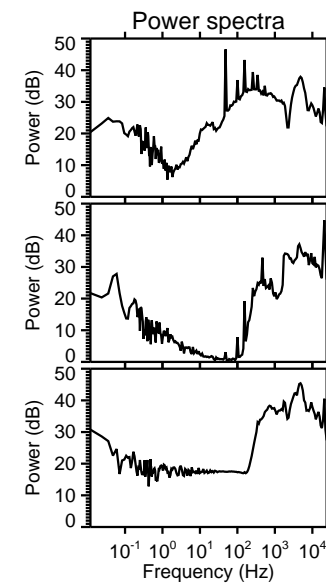
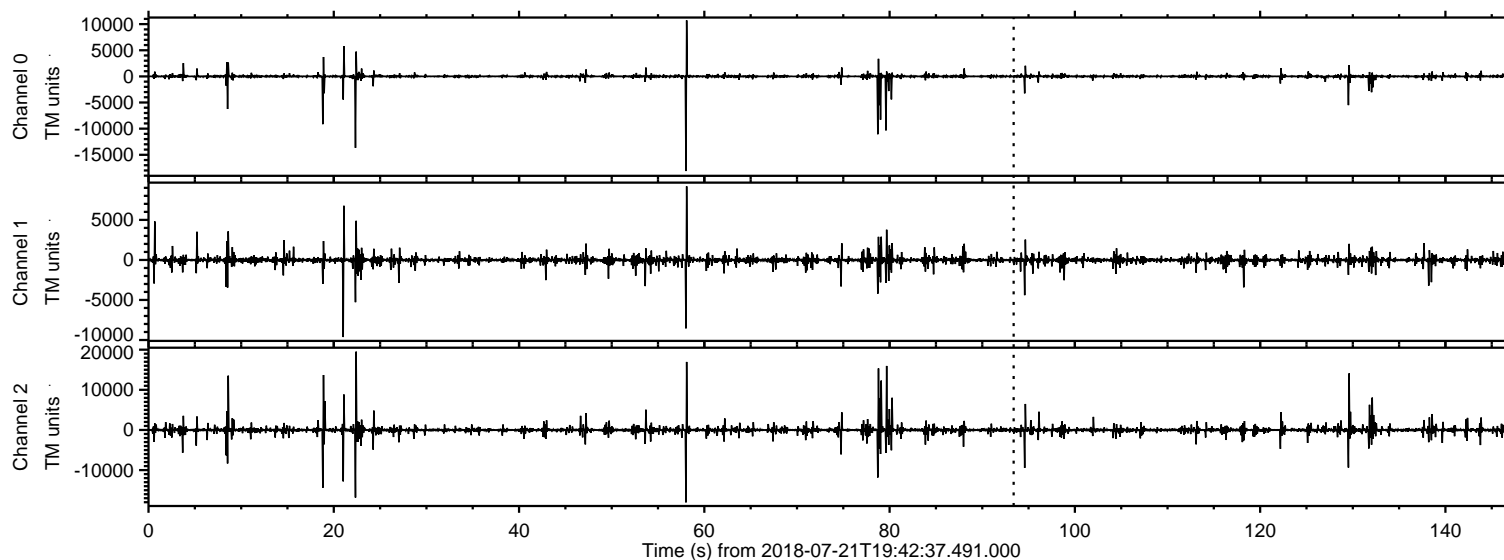
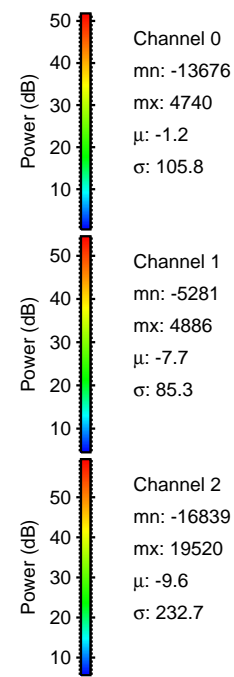
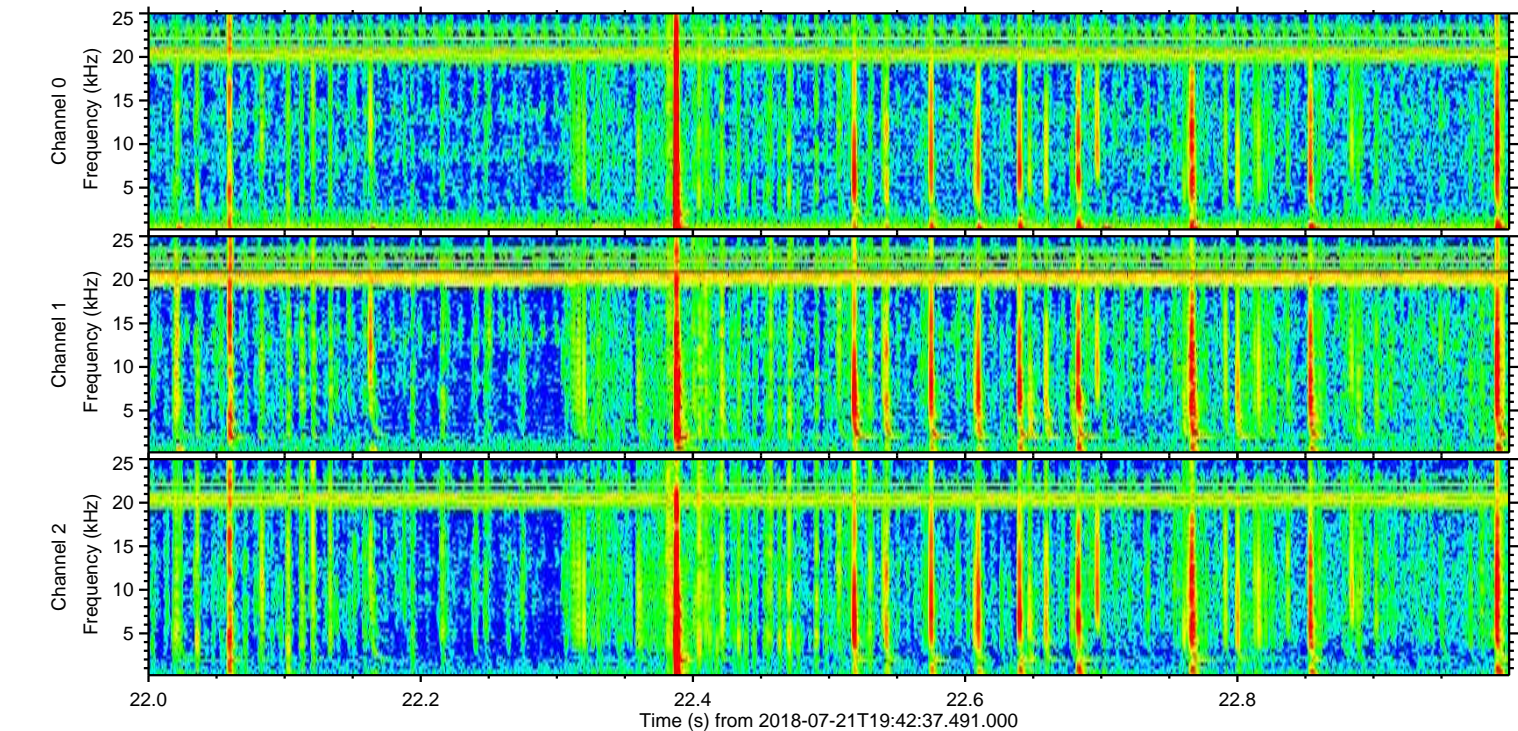
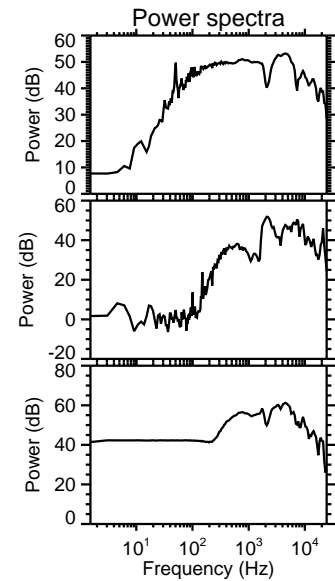
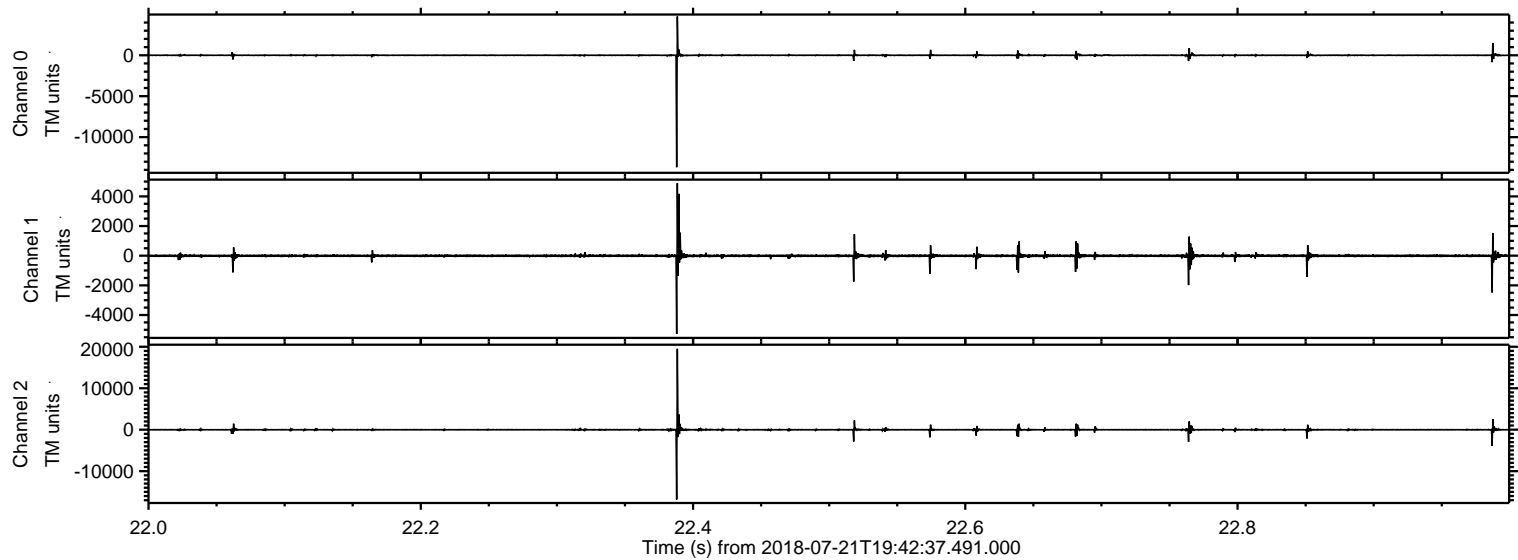

Processed Sat Jul 21 21:50:40 2018 by ELM ver.2012-10-06 from 001__elm20180721_194236__dat00.bin

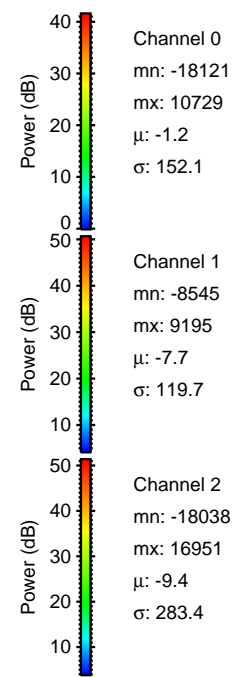
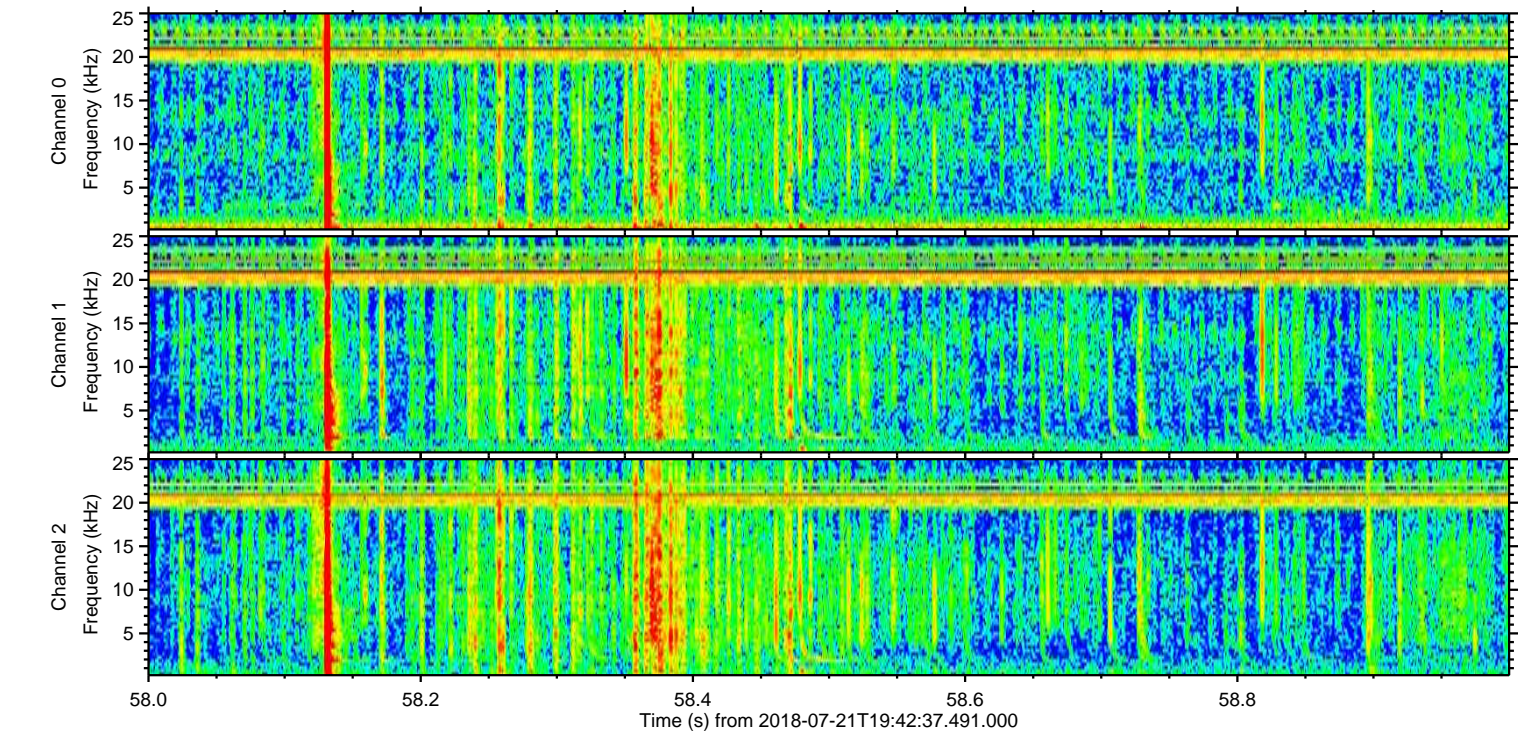
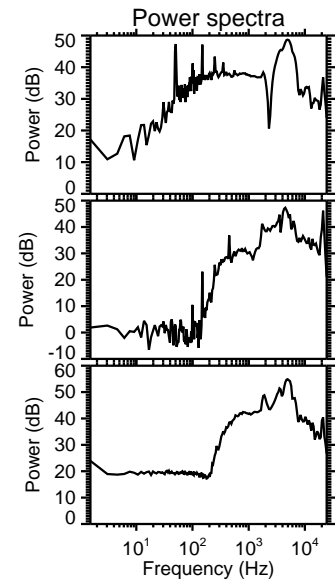
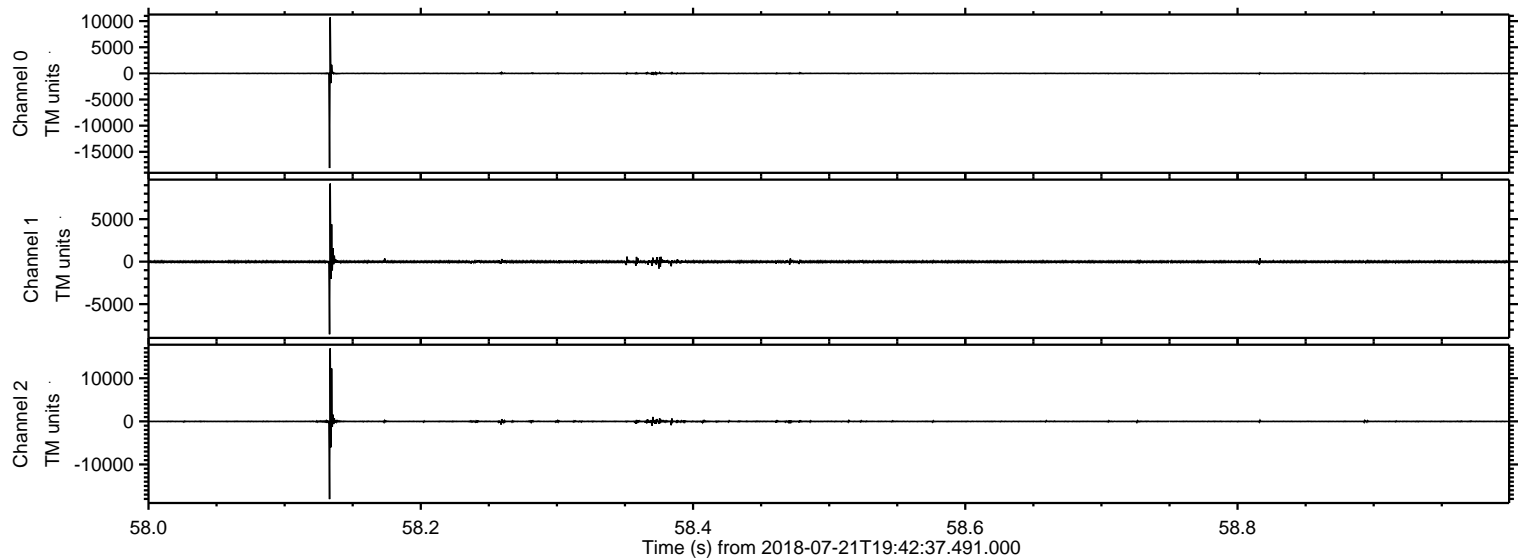

Processed Sat Jul 21 21:50:40 2018 by ELM ver.2012-10-06 from 001__elm20180721_194236__dat00.bin

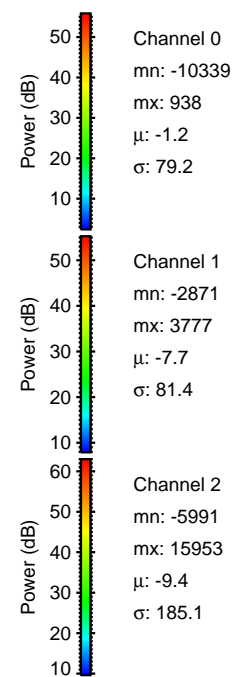
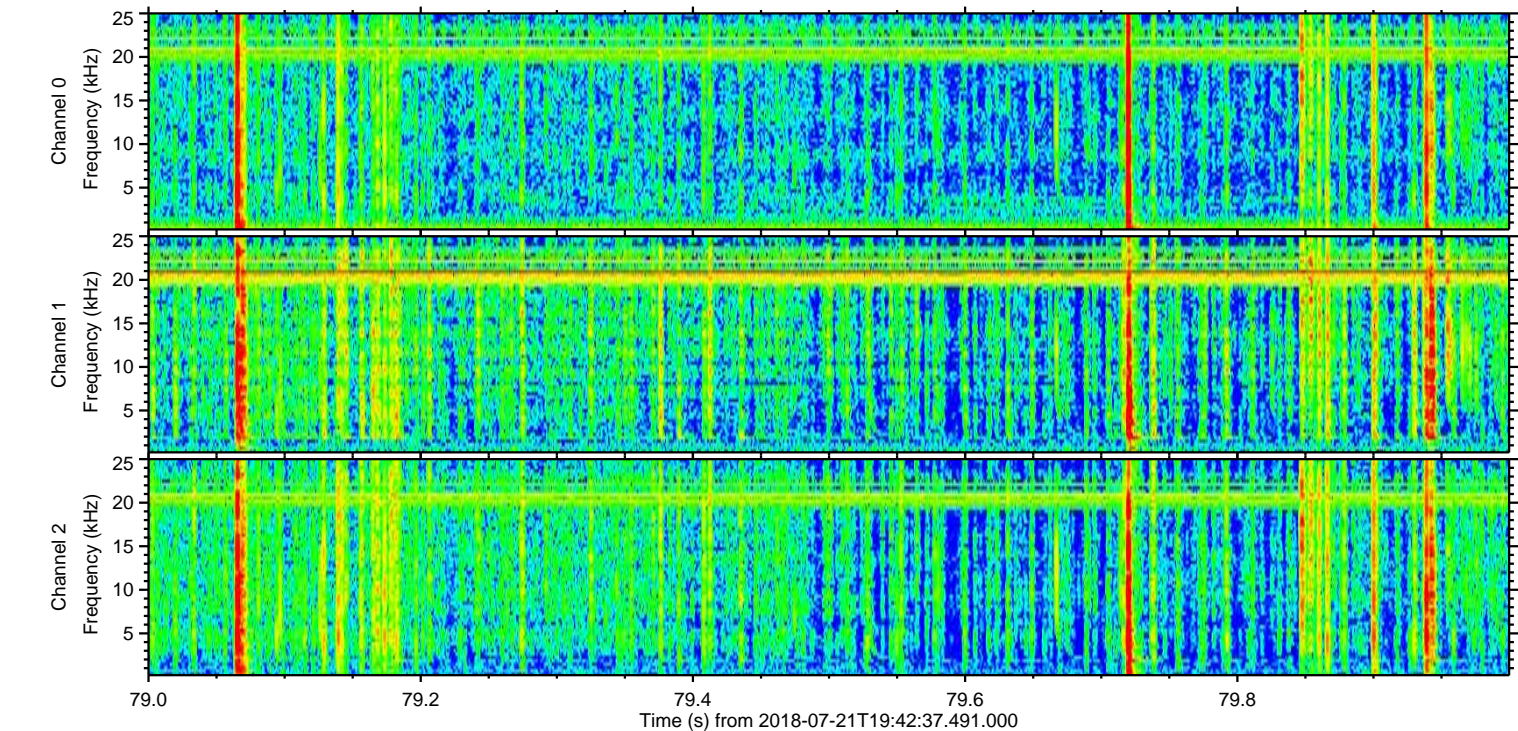
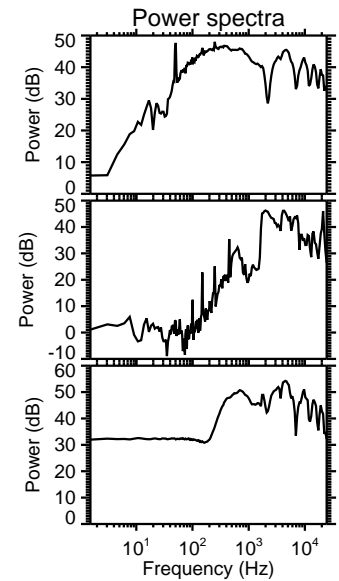
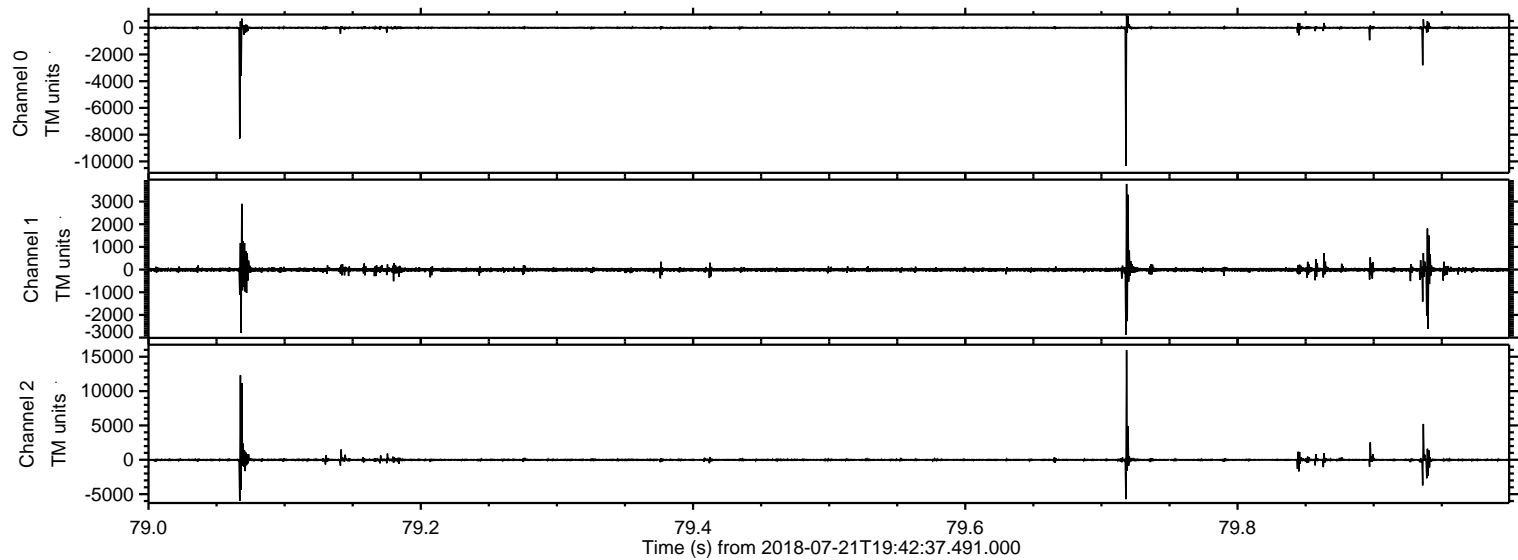

Processed Sat Jul 21 21:50:41 2018 by ELM ver.2012-10-06 from 001__elm20180721_194236__dat00.bin

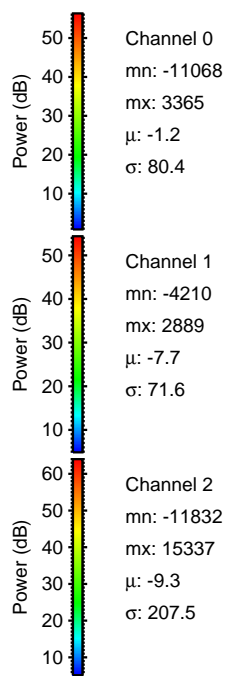
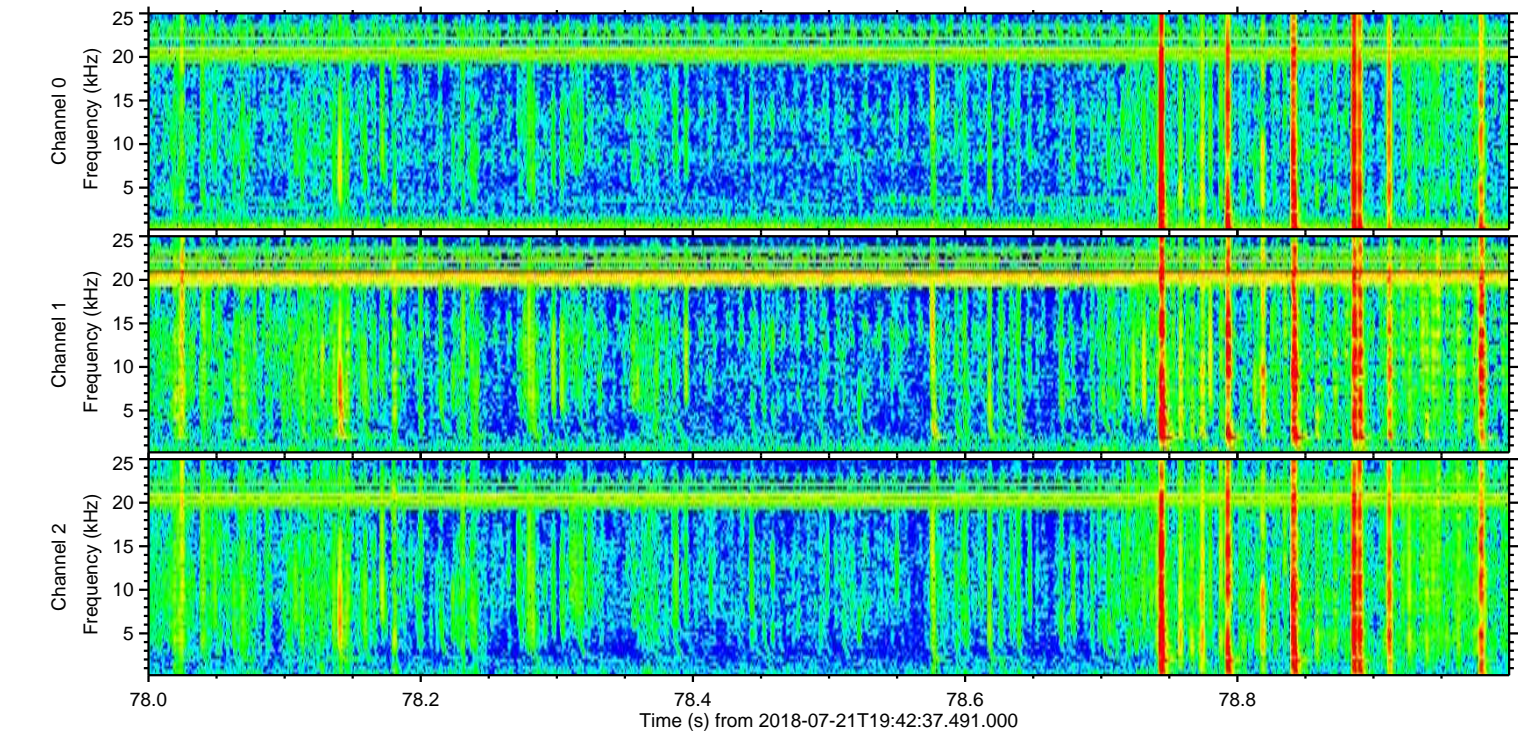
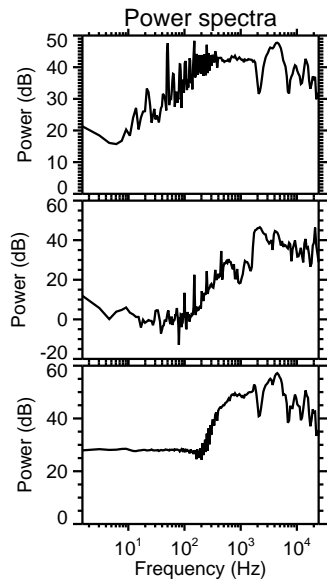
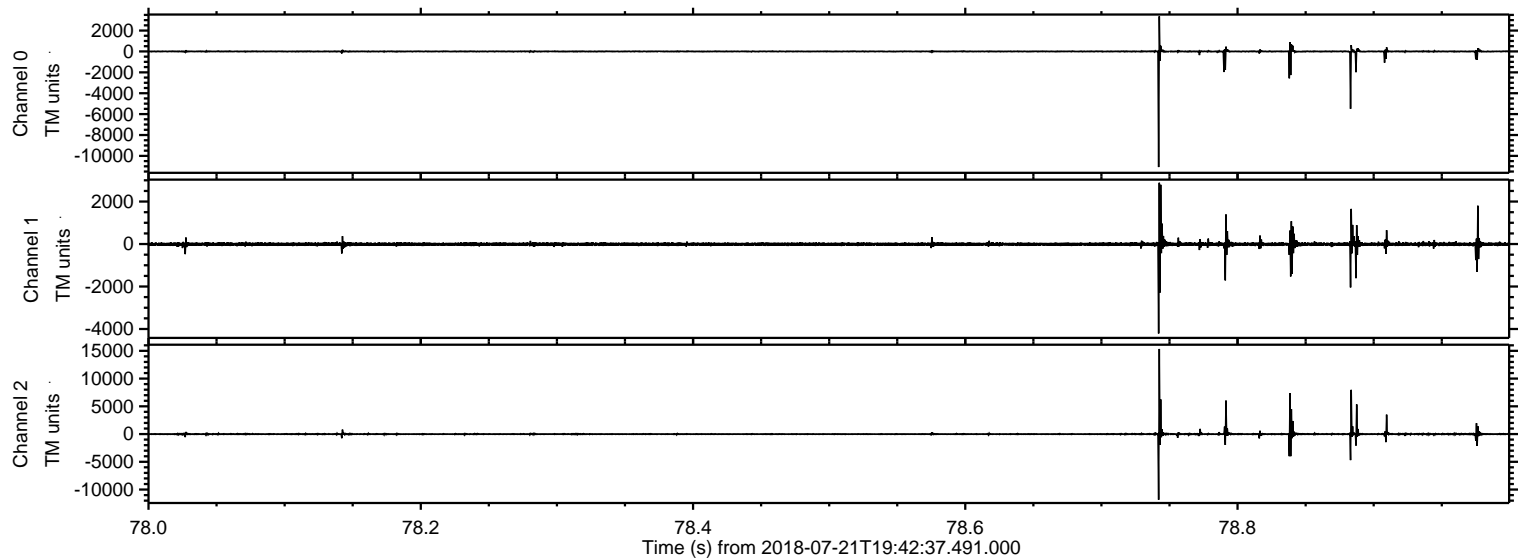

Processed Sat Jul 21 21:50:41 2018 by ELM ver.2012-10-06 from 001__elm20180721_194236__dat00.bin

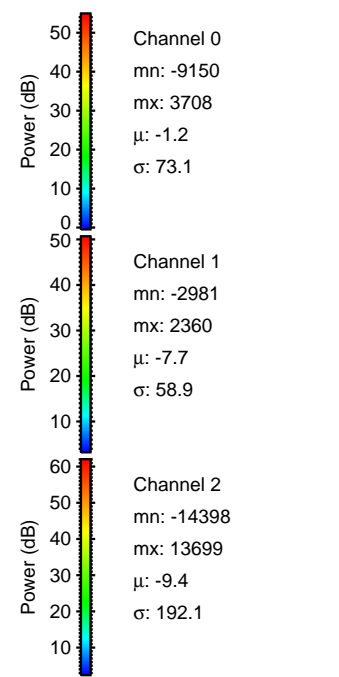
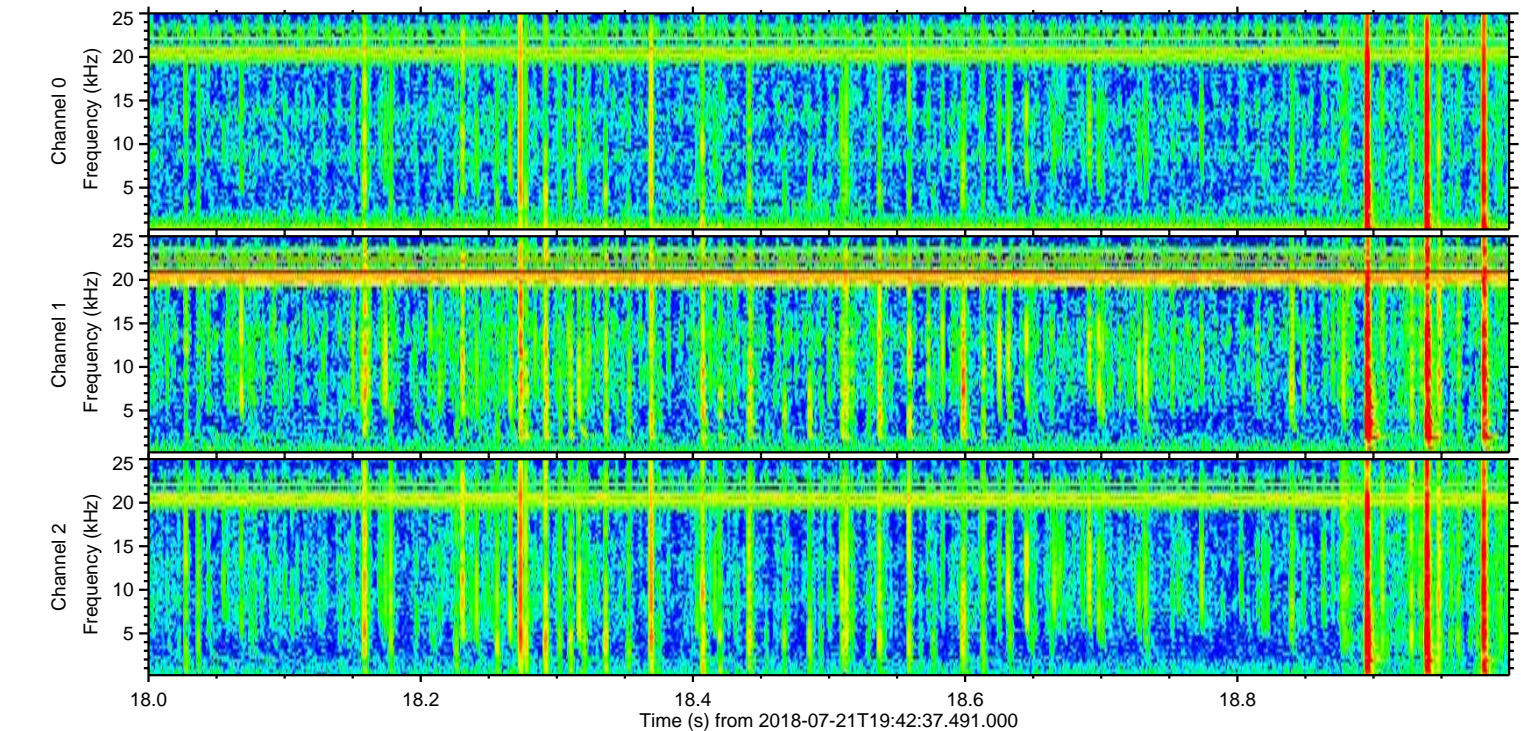
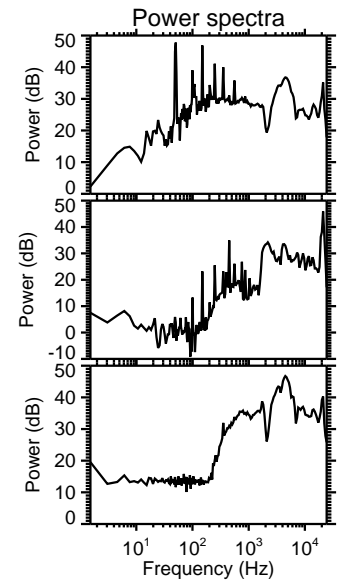
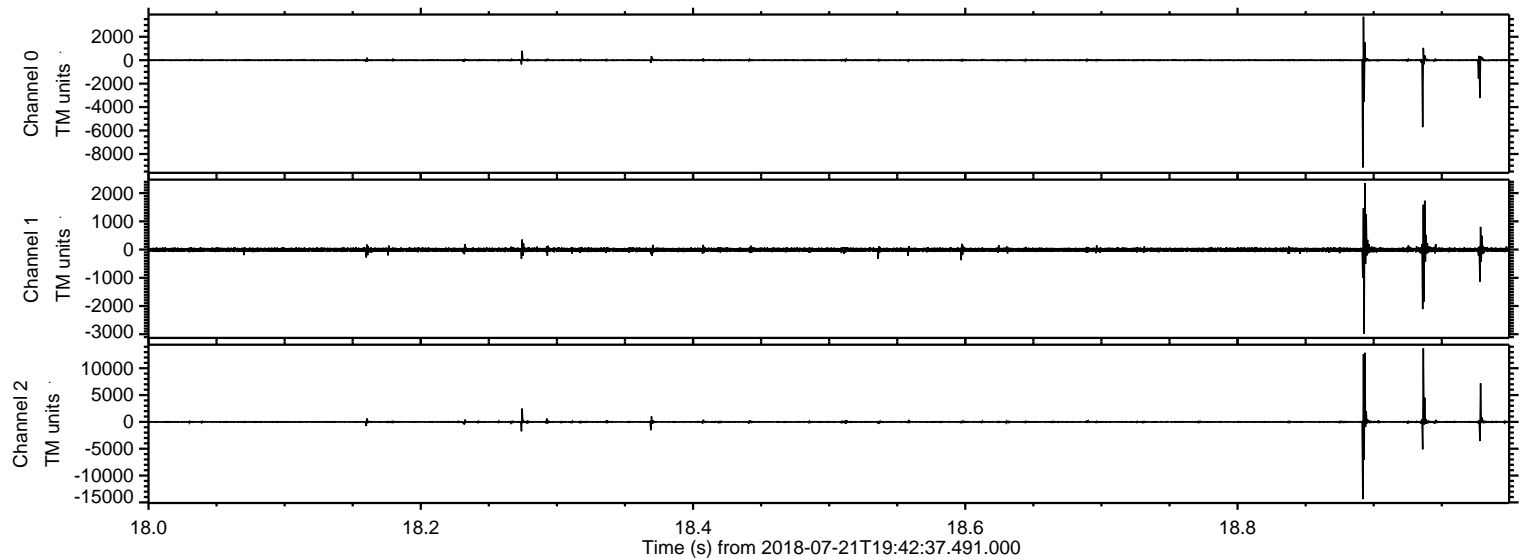

ELMAVAN 3D WAVEFORMS (Measured data sampled at 50 kHz) 50999 packets of 144 samples from 2018-07-21T19:42:37.491.000. Part 130/147

Processed Sat Jul 21 21:50:42 2018 by ELM ver.2012-10-06 from 001__elm20180721_194236__dat00.bin

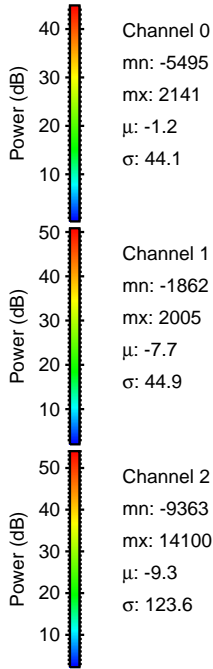
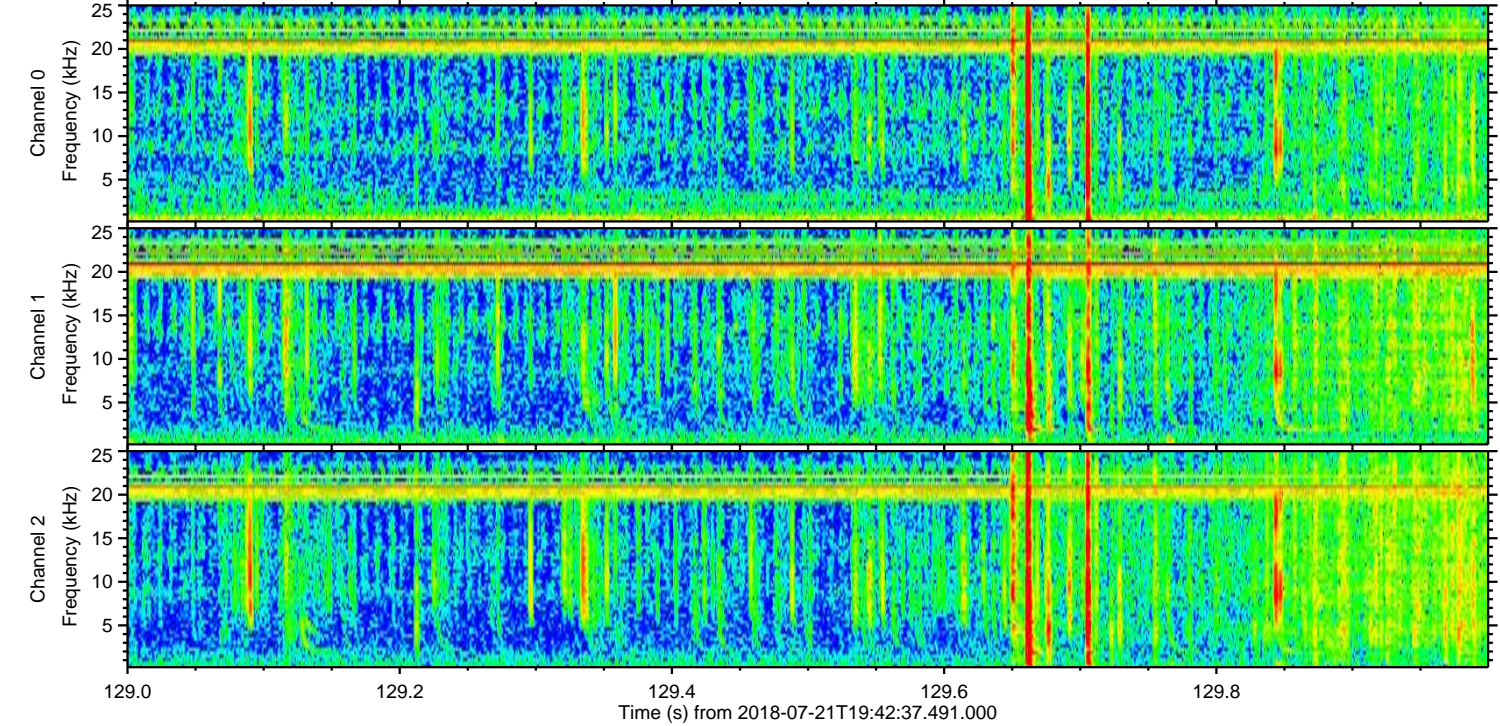
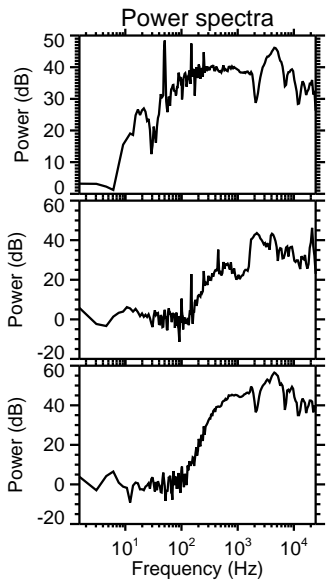
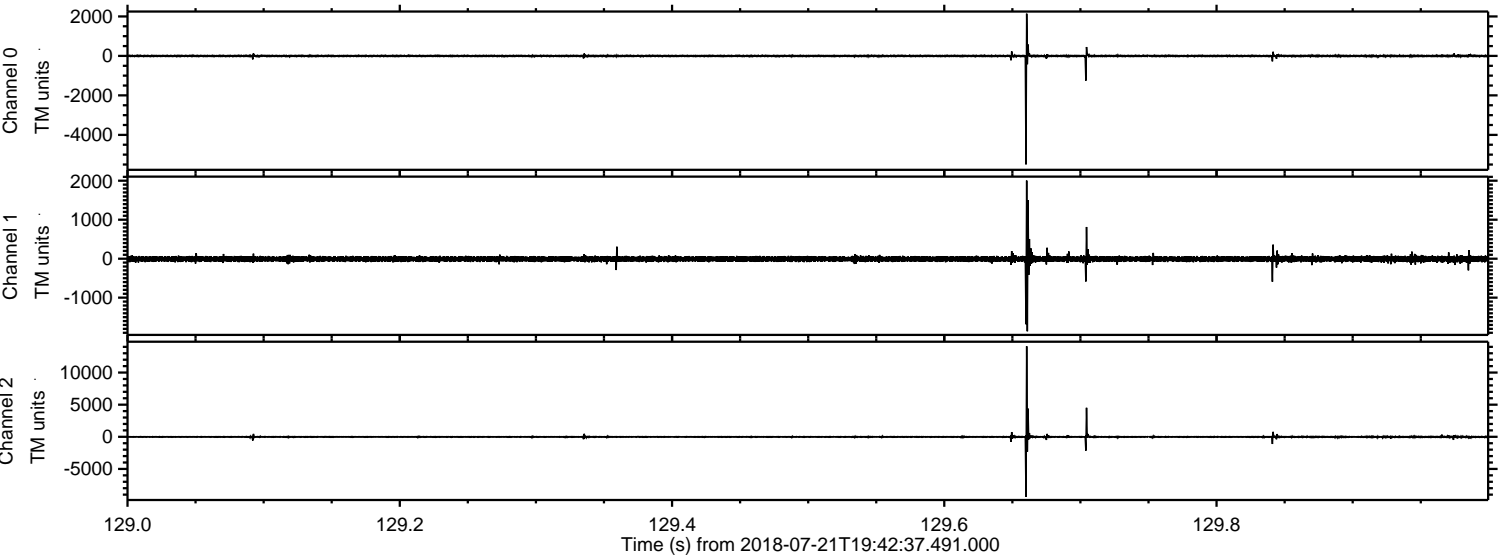

Processed Sat Jul 21 21:50:43 2018 by ELM ver.2012-10-06 from 001__elm20180721_194236__dat00.bin

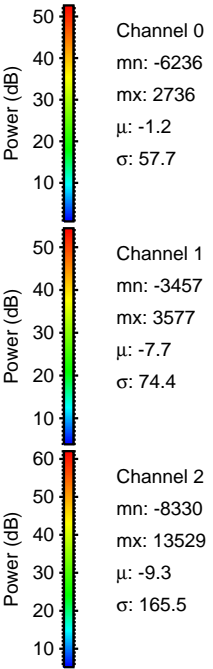
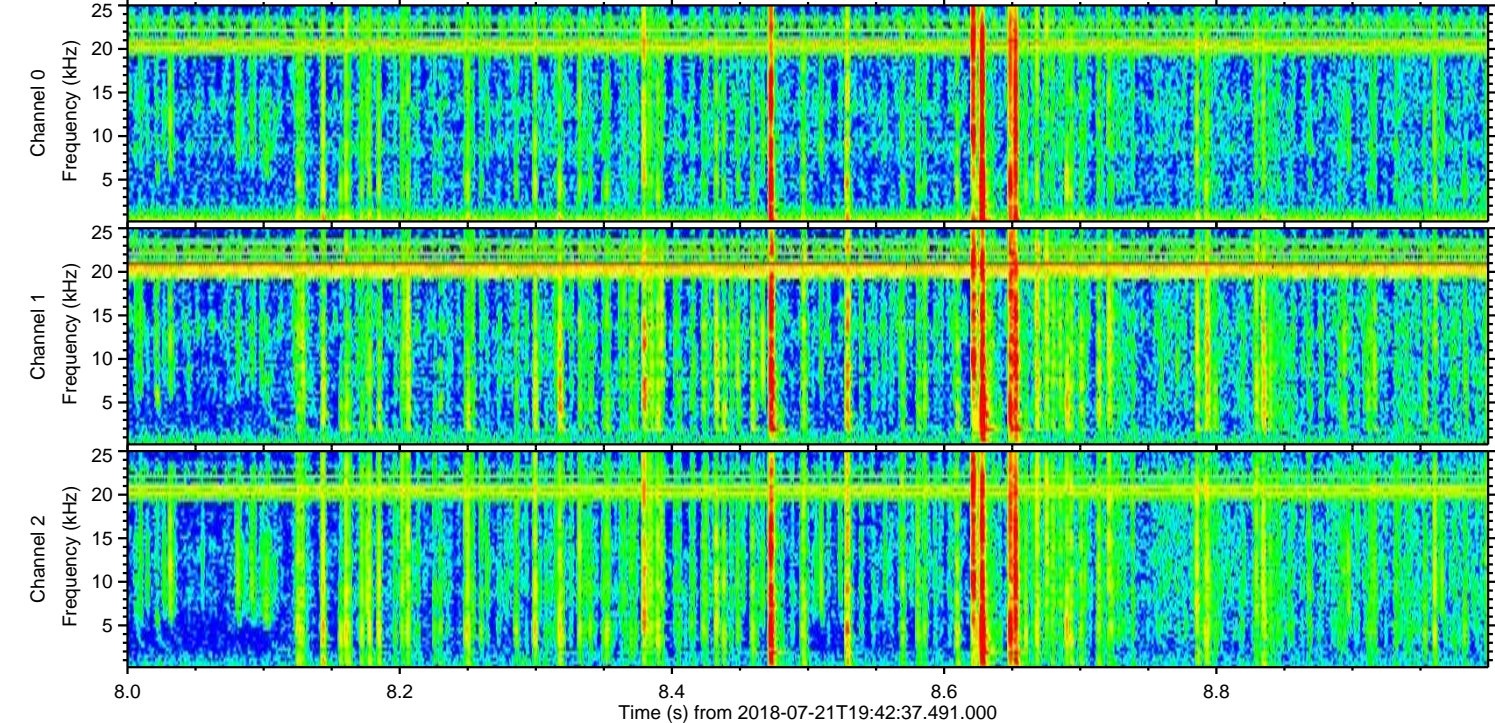
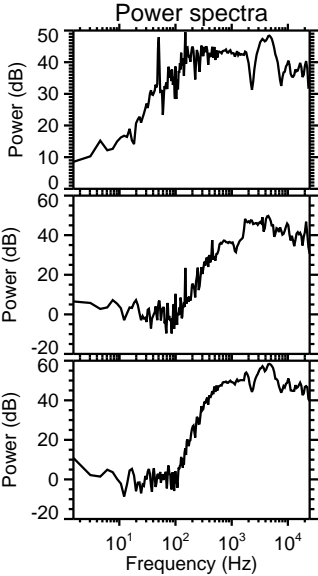
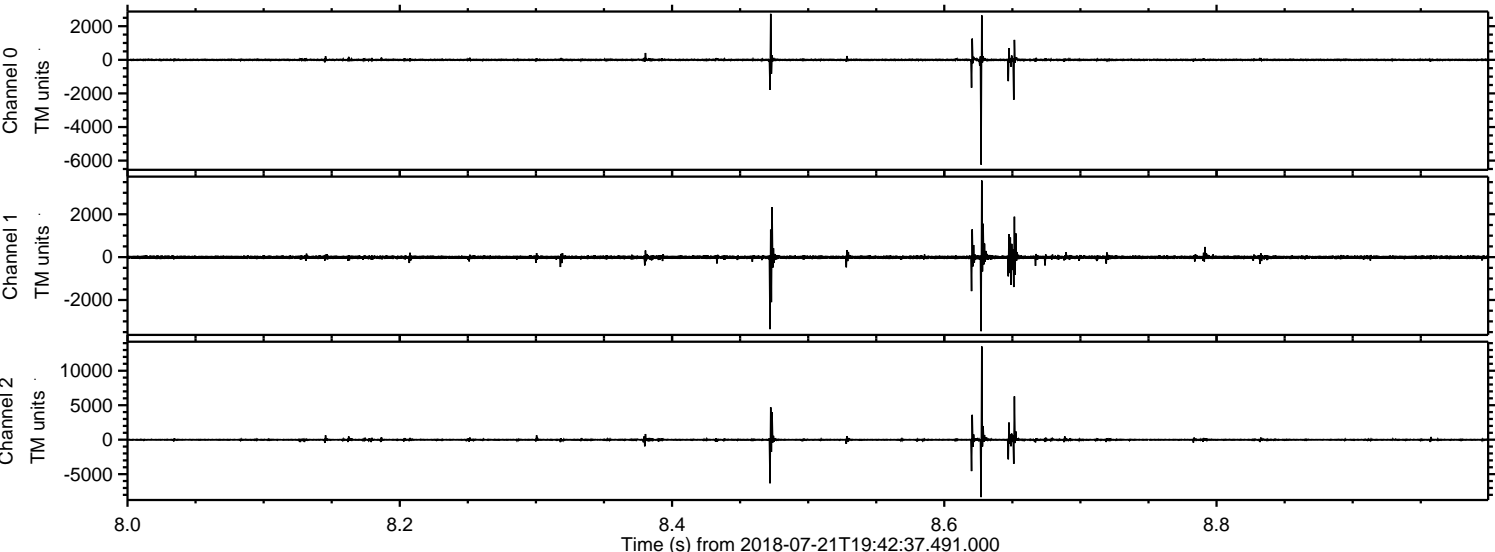

Processed Sat Jul 21 21:50:43 2018 by ELM ver.2012-10-06 from 001__elm20180721_194236__dat00.bin

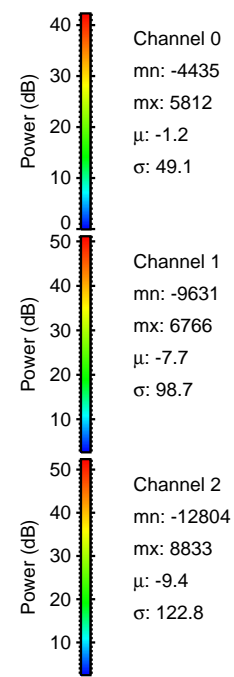
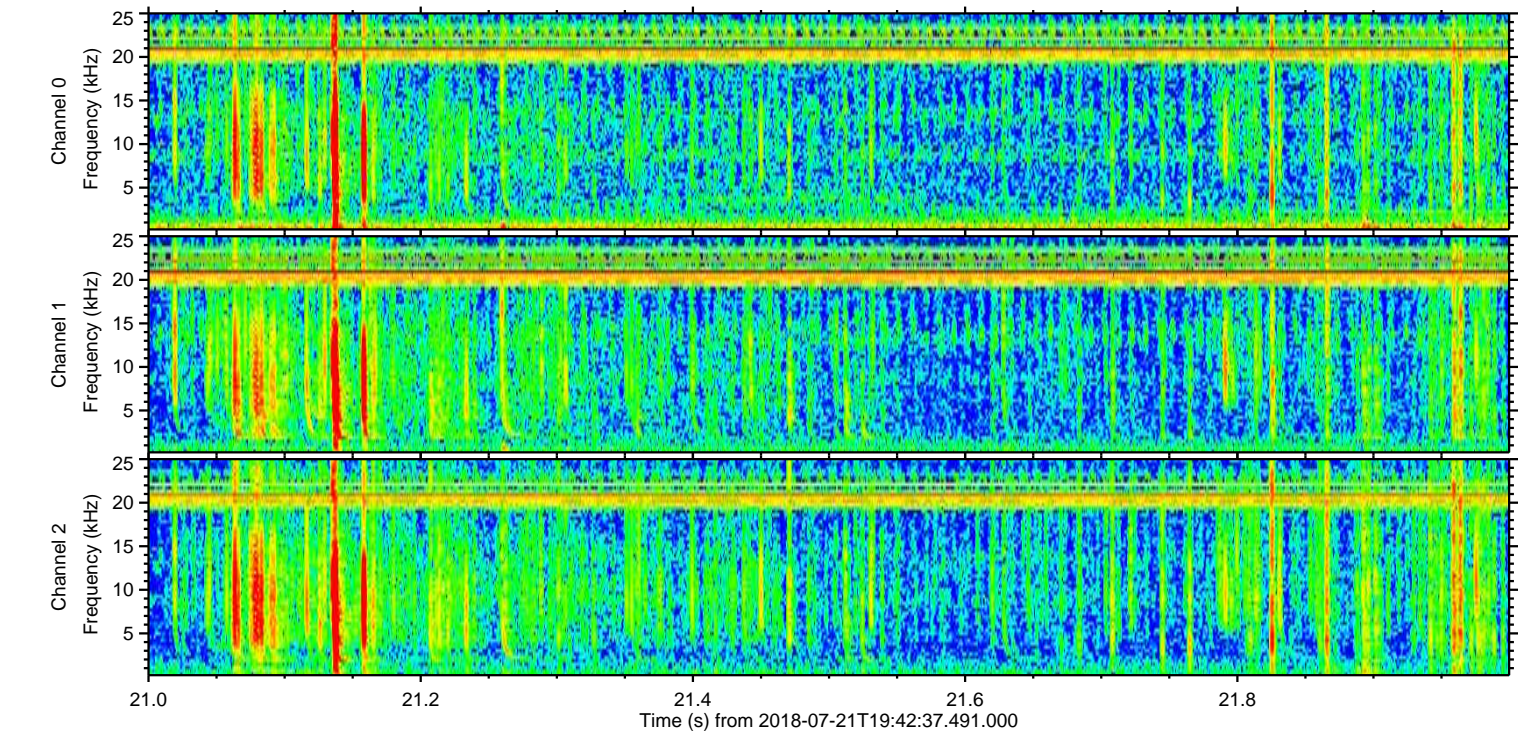
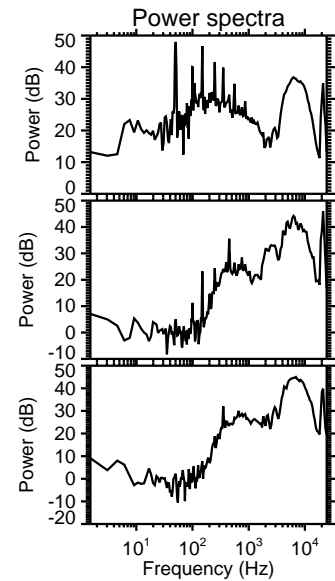
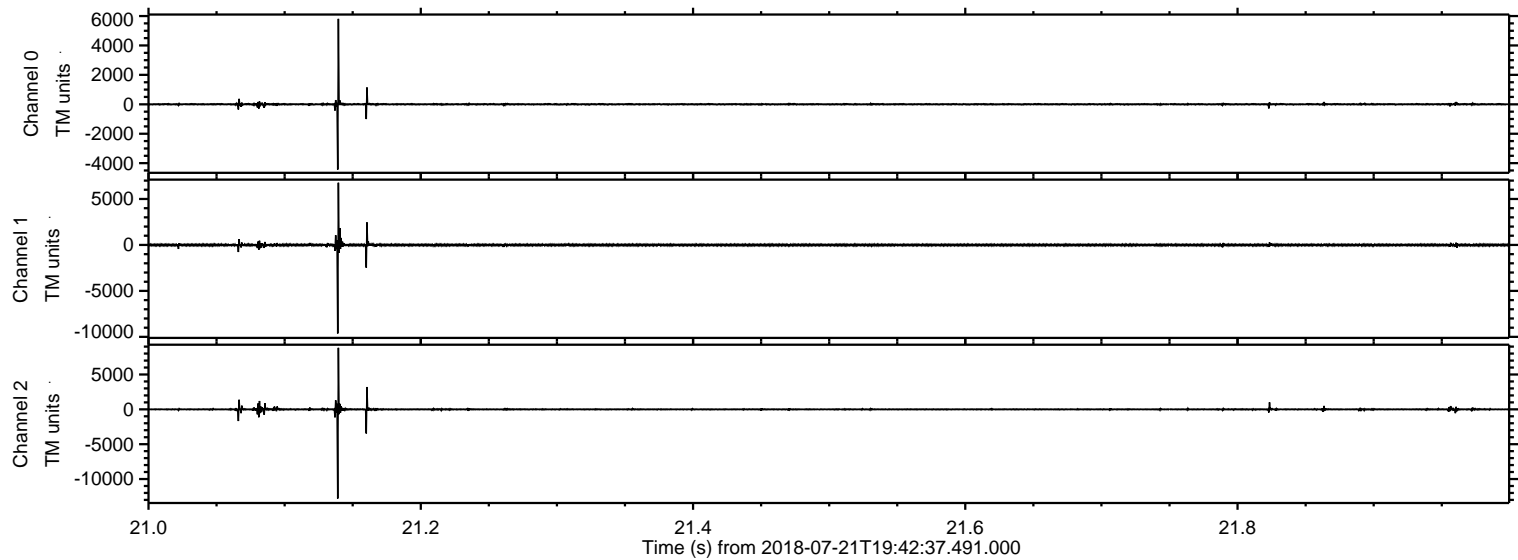

Processed Sat Jul 21 21:50:44 2018 by ELM ver.2012-10-06 from 001__elm20180721_194236__dat00.bin

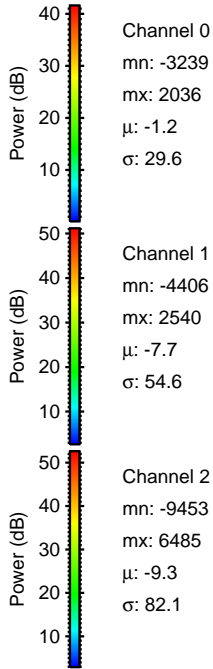
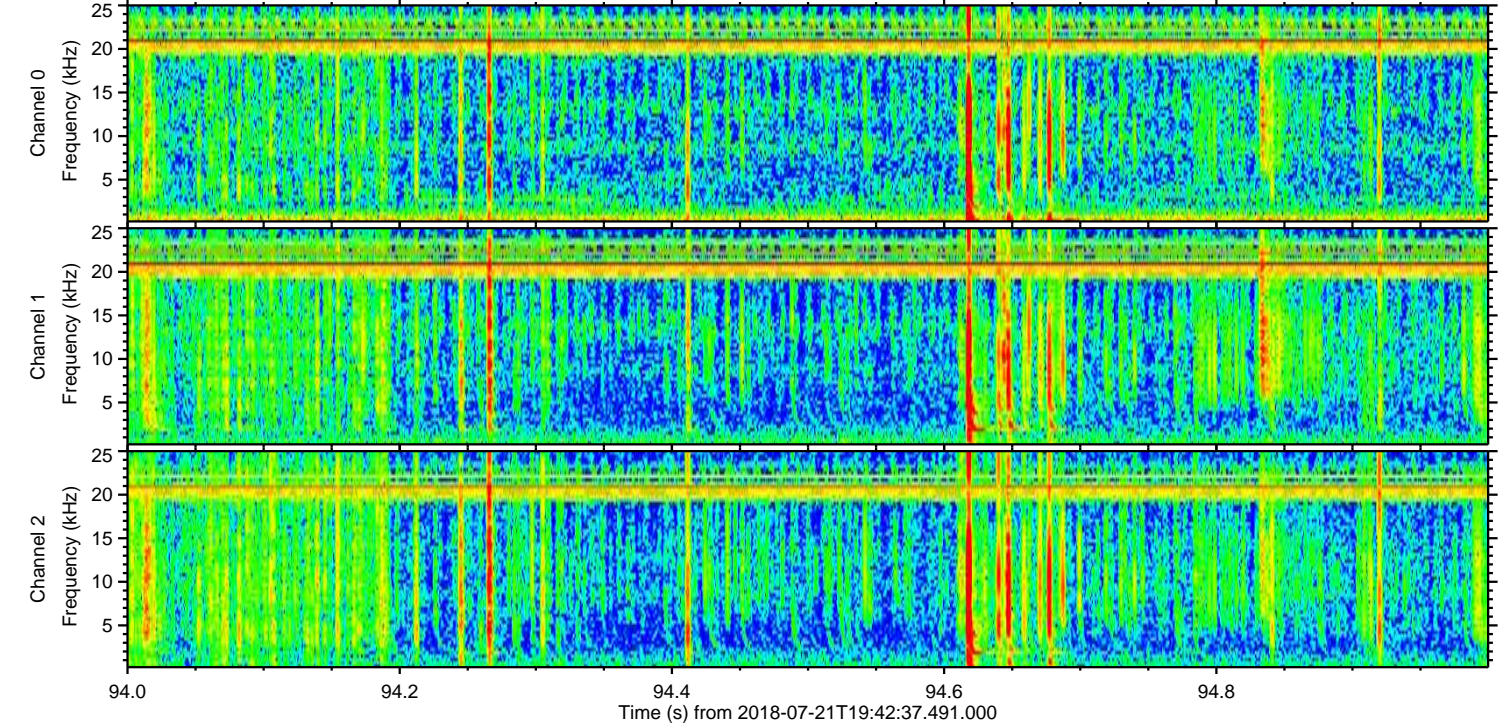
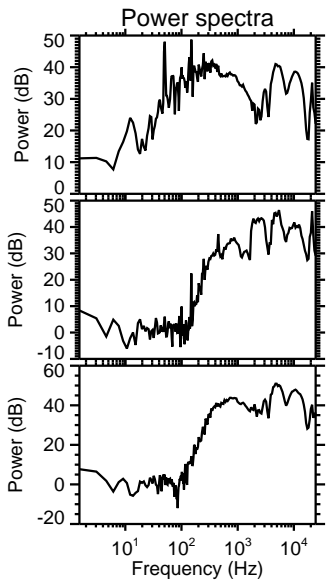
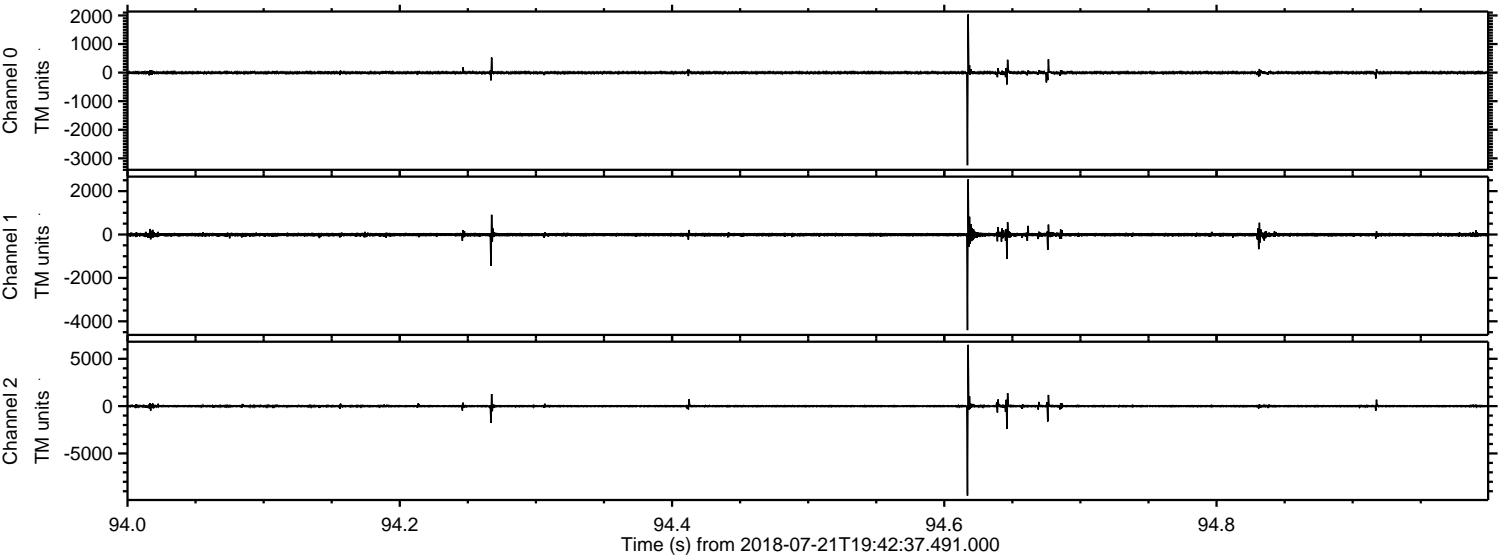

Channel 0
mn: -3239
mx: 2036
 μ : -1.2
 σ : 29.6

Channel 1
mn: -4406
mx: 2540
 μ : -7.7
 σ : 54.6

Channel 2
mn: -9453
mx: 6485
 μ : -9.3
 σ : 82.1

