

ELMAVAN 3D WAVEFORMS (Measured data sampled at 50 kHz) 51000 packets of 144 samples from 2018-07-21T08:27:10.728.999.

Processed Sat Jul 21 10:34:55 2018 by ELM ver.2012-10-06 from 001__elm20180721_082709__dat00.bin

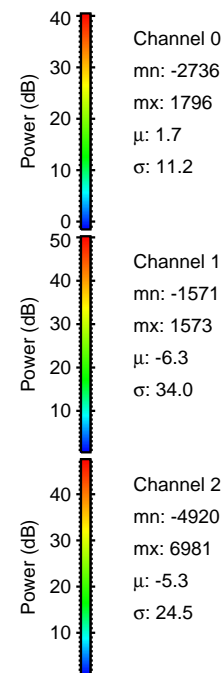
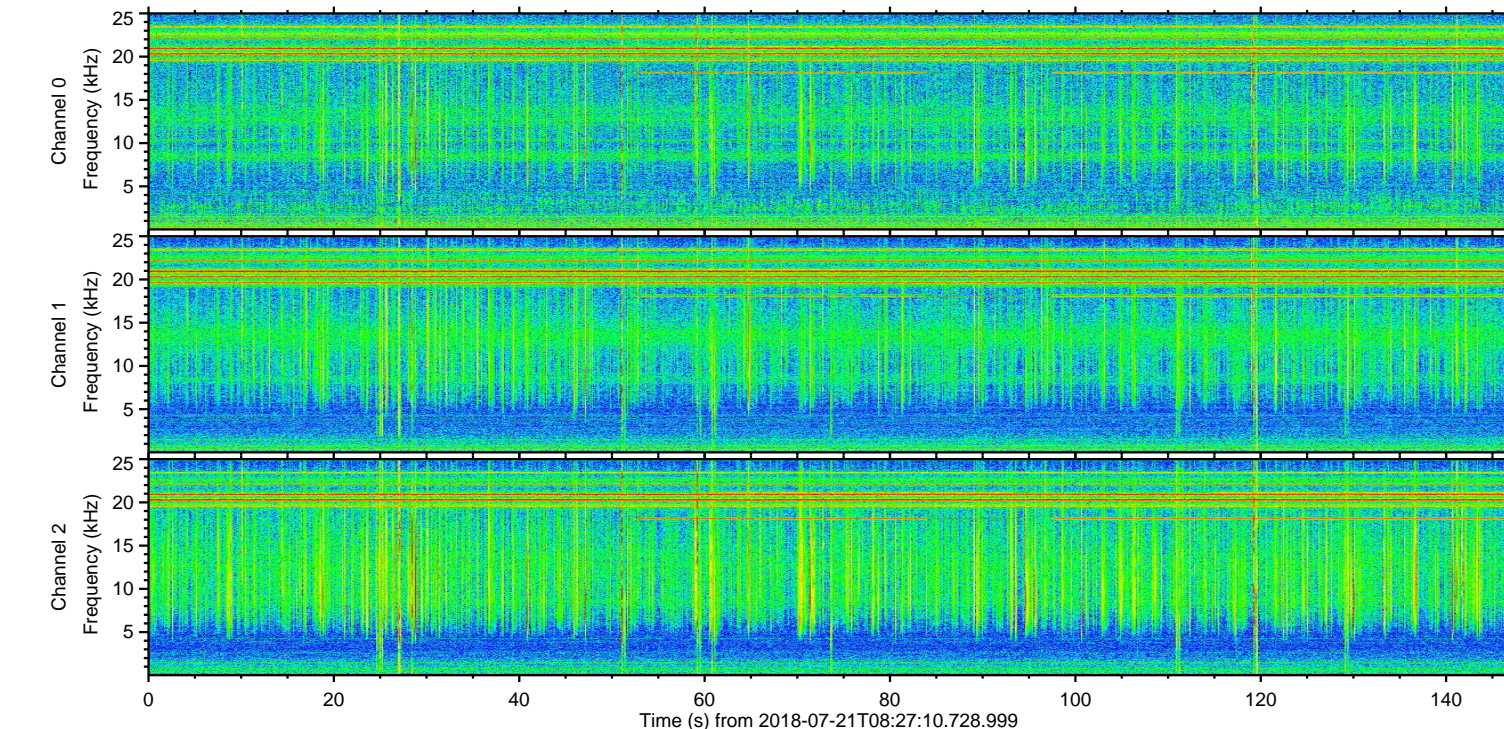
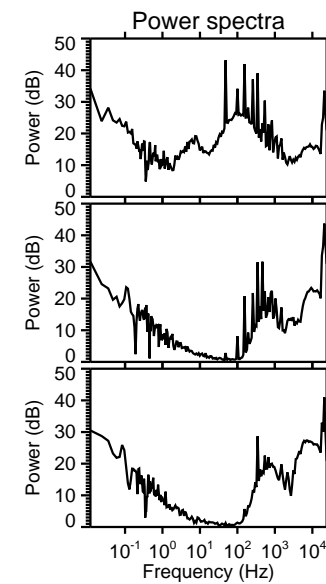
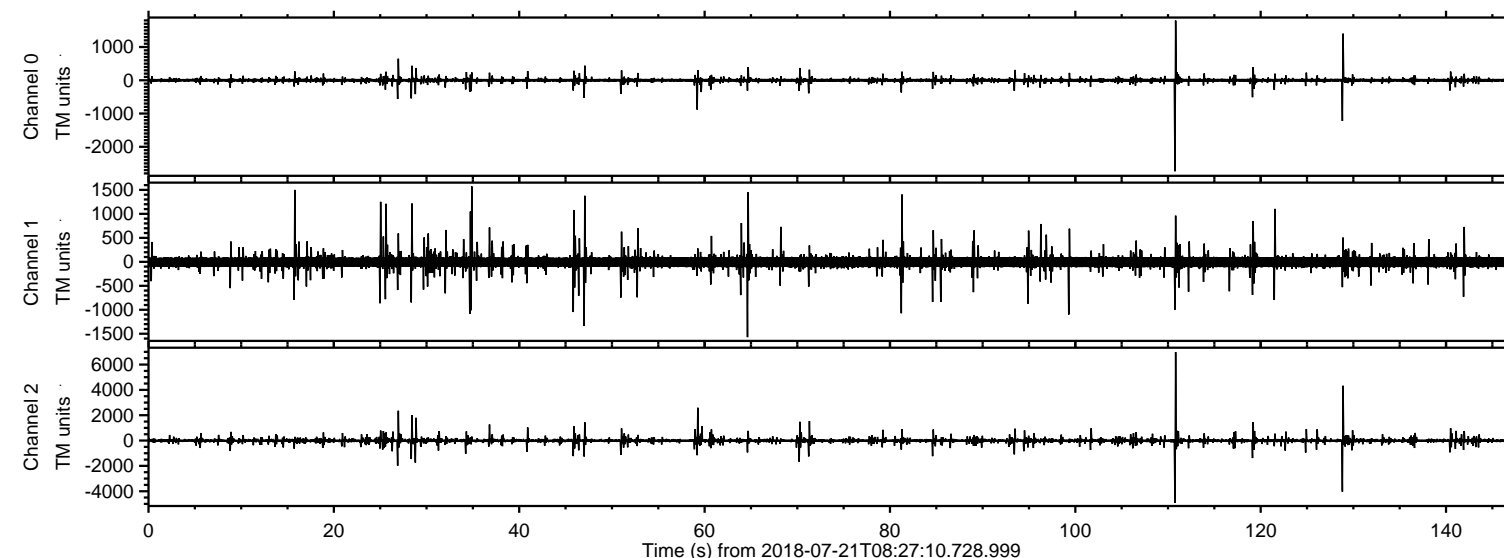

ELMAVAN 3D WAVEFORMS (Measured data sampled at 50 kHz) 51000 packets of 144 samples from 2018-07-21T08:27:10.728.999. Part 111/147

Processed Sat Jul 21 10:35:01 2018 by ELM ver.2012-10-06 from 001__elm20180721_082709__dat00.bin

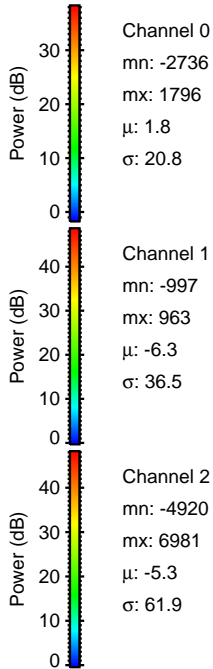
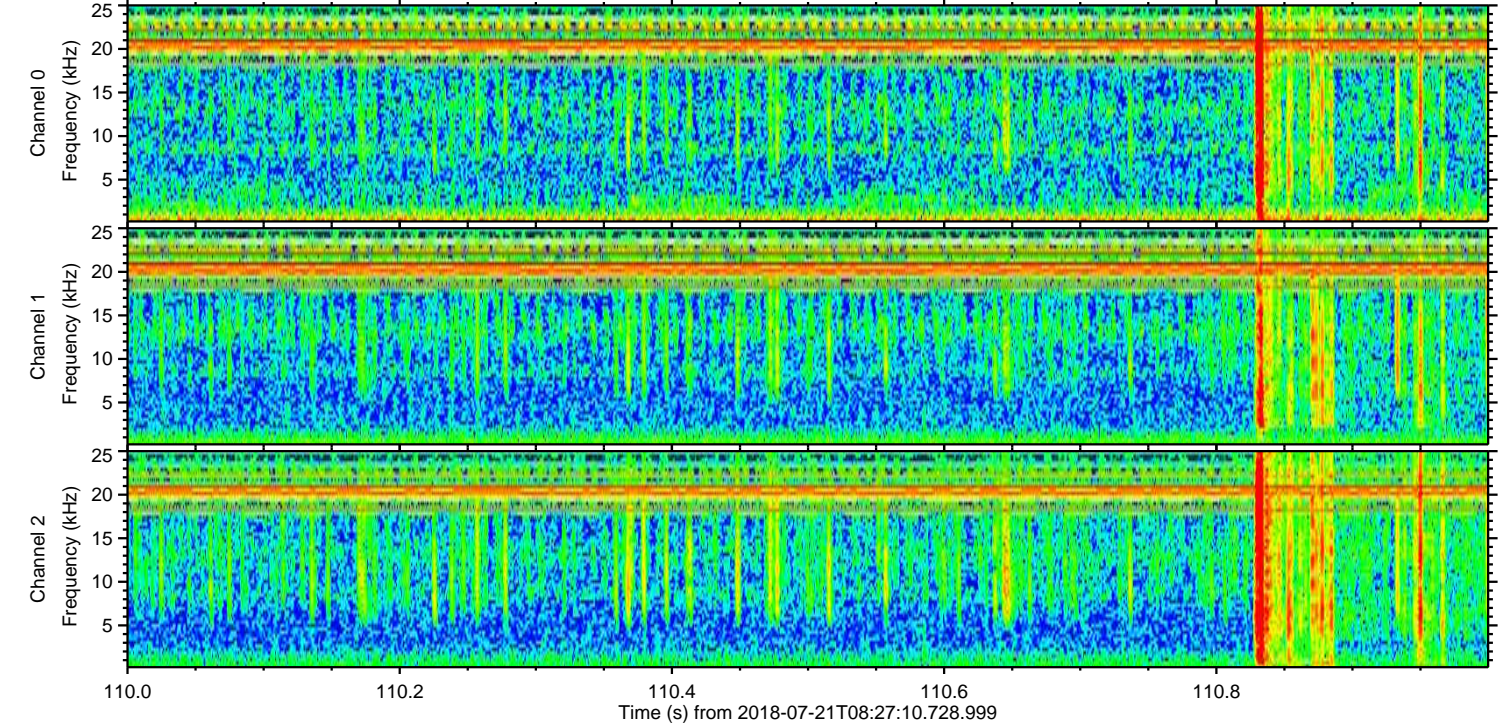
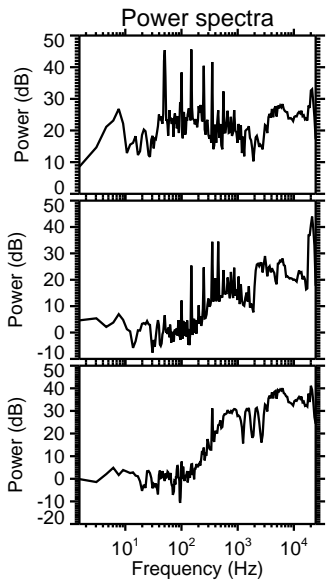
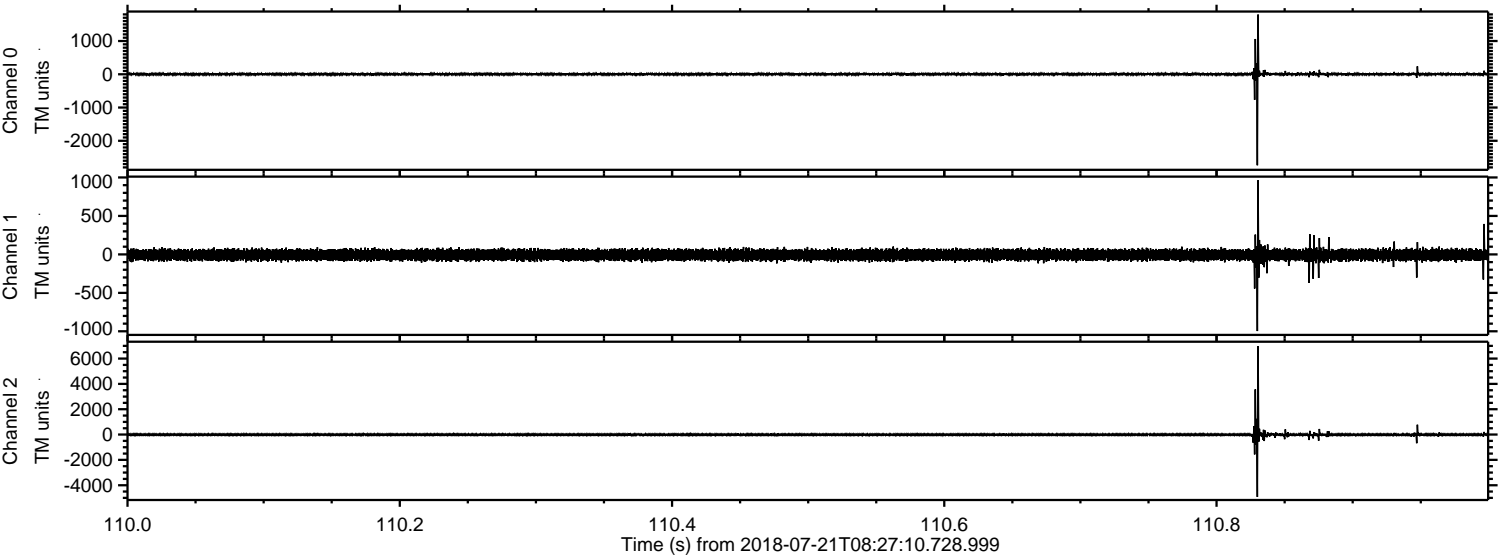

Channel 0
mn: -2736
mx: 1796
 μ : 1.8
 σ : 20.8

Channel 1
mn: -997
mx: 963
 μ : -6.3
 σ : 36.5

Channel 2
mn: -4920
mx: 6981
 μ : -5.3
 σ : 61.9

ELMAVAN 3D WAVEFORMS (Measured data sampled at 50 kHz) 51000 packets of 144 samples from 2018-07-21T08:27:10.728.999. Part 129/147

Processed Sat Jul 21 10:35:02 2018 by ELM ver.2012-10-06 from 001__elm20180721_082709__dat00.bin

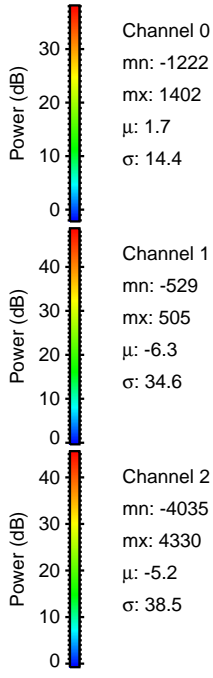
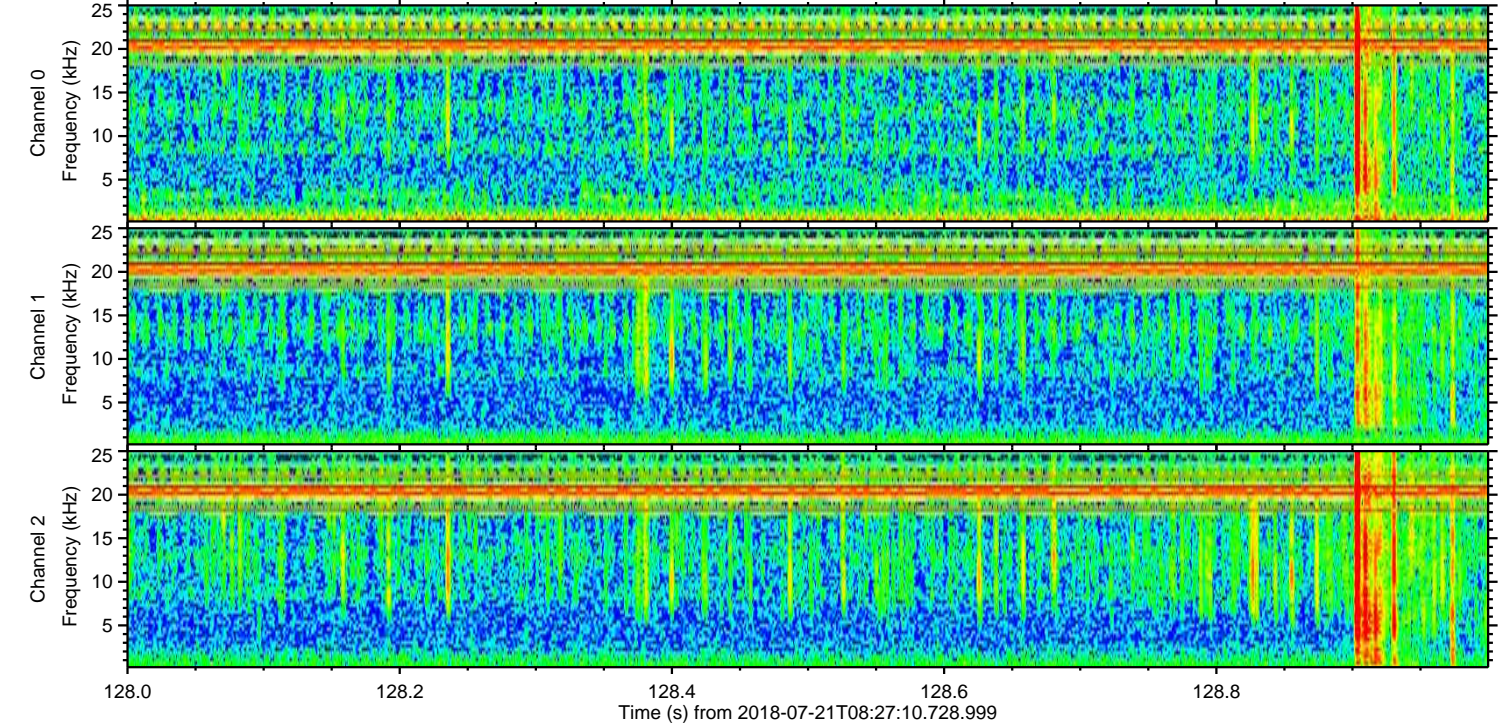
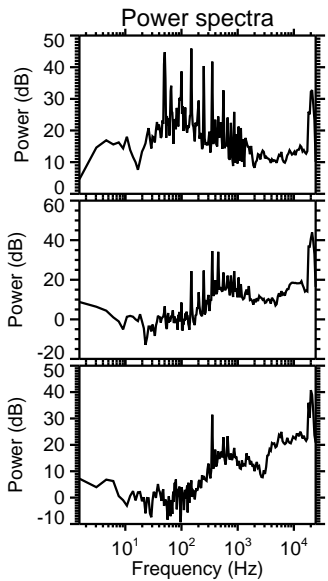
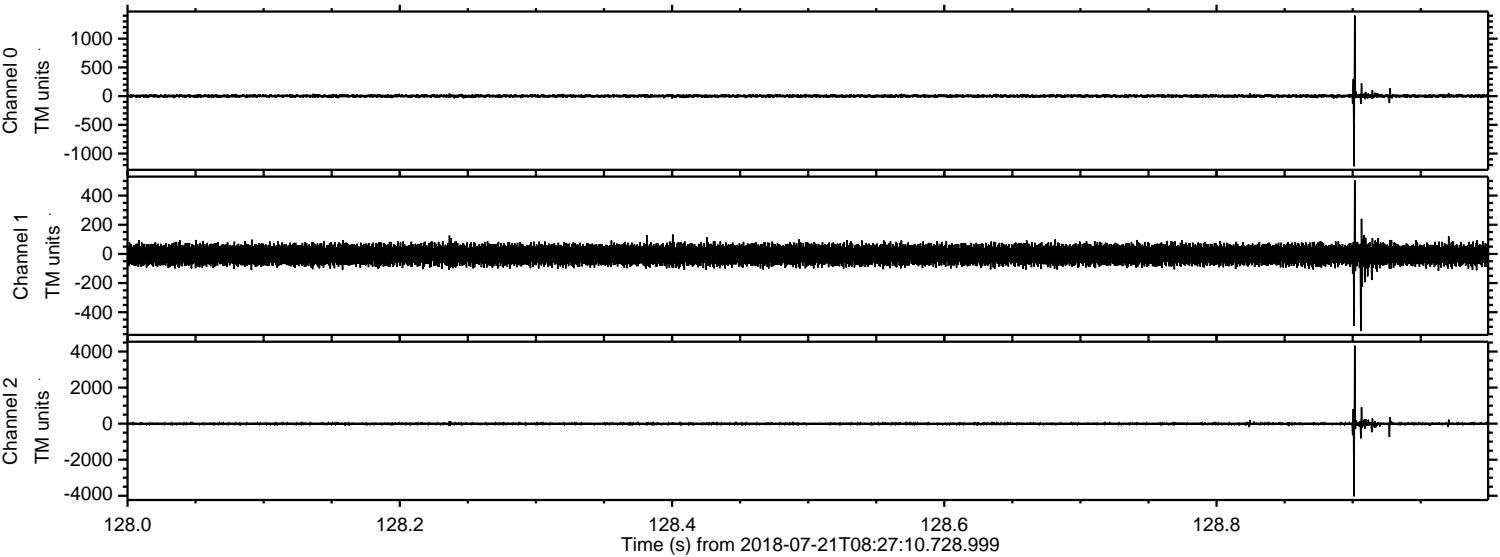

Processed Sat Jul 21 10:35:02 2018 by ELM ver.2012-10-06 from 001__elm20180721_082709__dat00.bin

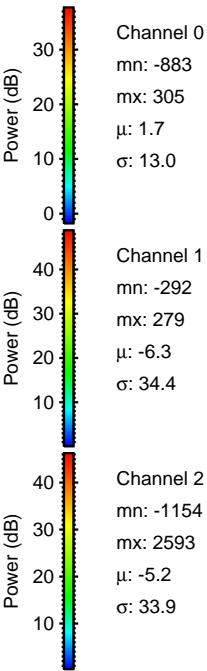
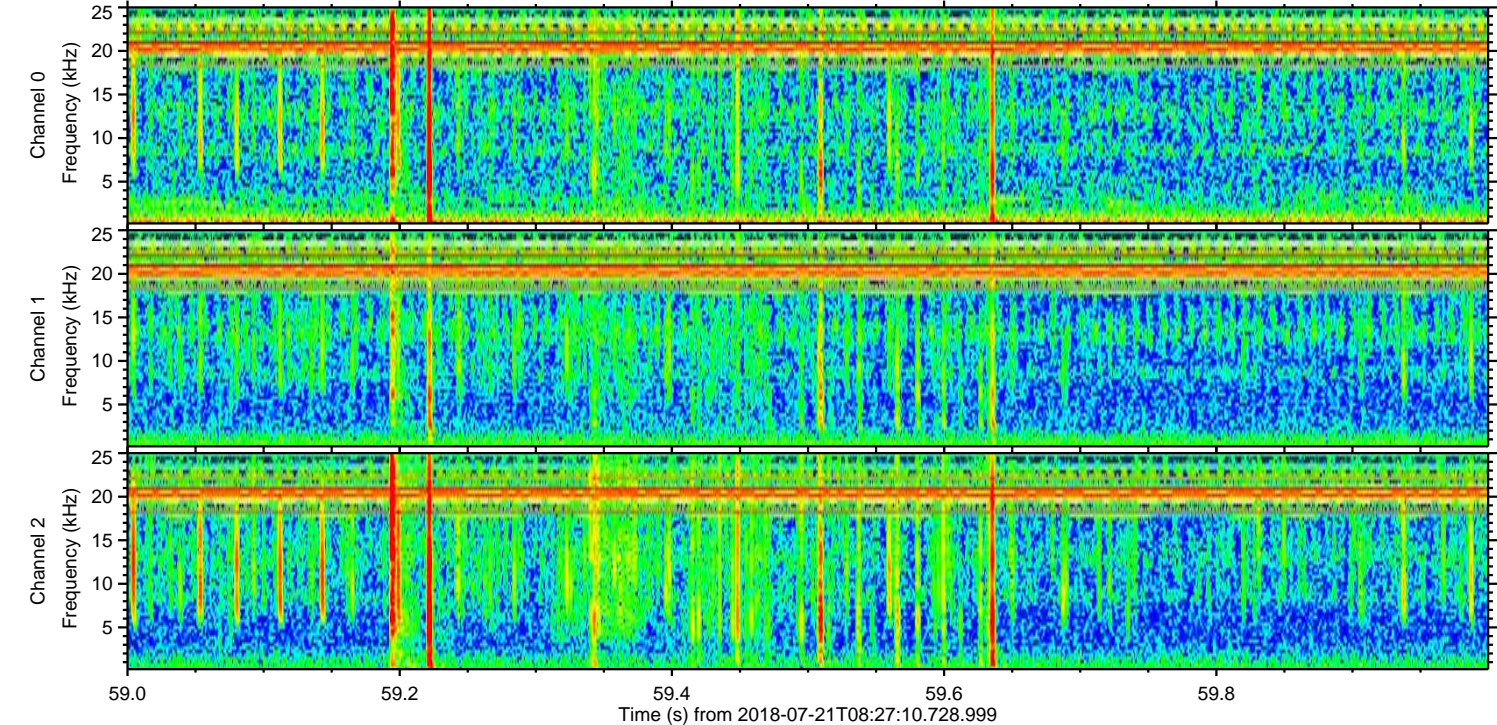
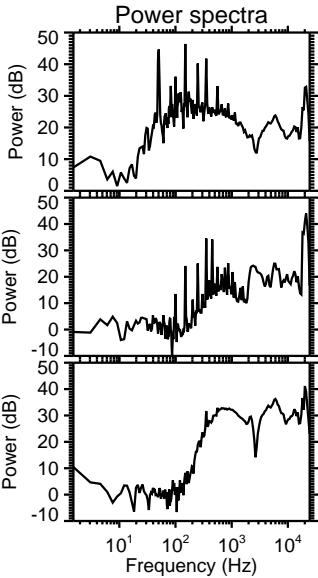
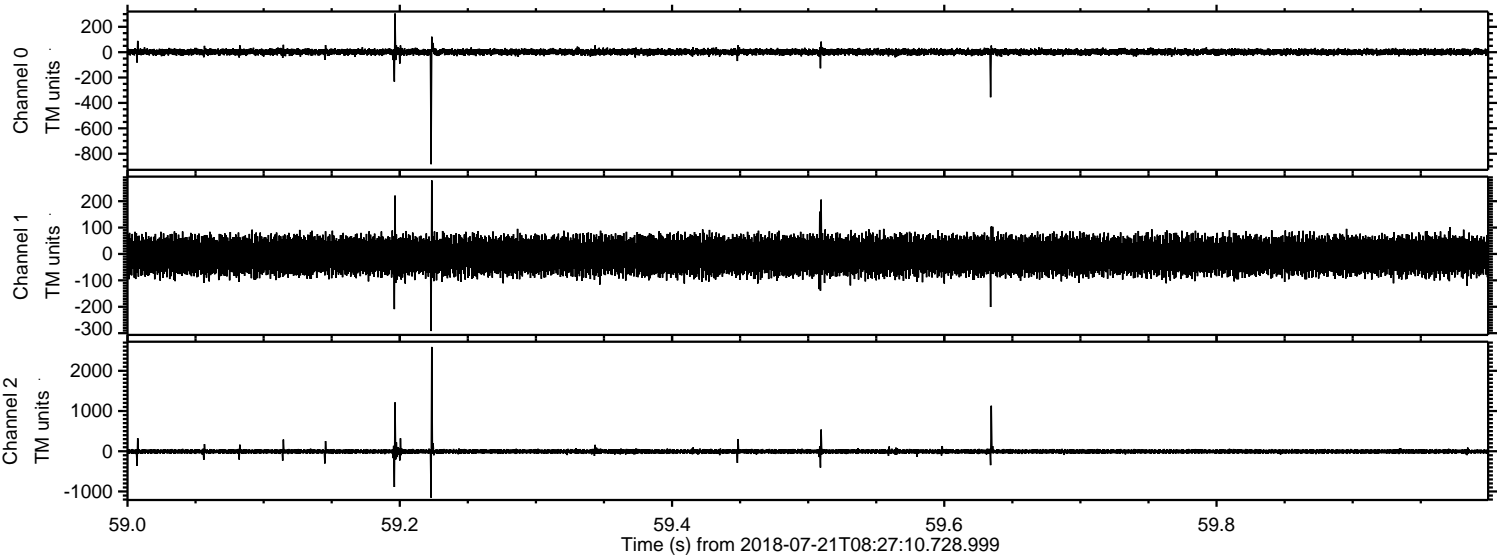

ELMAVAN 3D WAVEFORMS (Measured data sampled at 50 kHz) 51000 packets of 144 samples from 2018-07-21T08:27:10.728.999. Part 27/147

Processed Sat Jul 21 10:35:03 2018 by ELM ver.2012-10-06 from 001__elm20180721_082709__dat00.bin

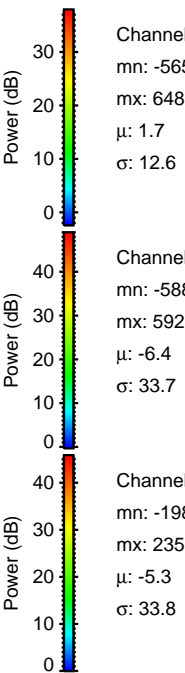
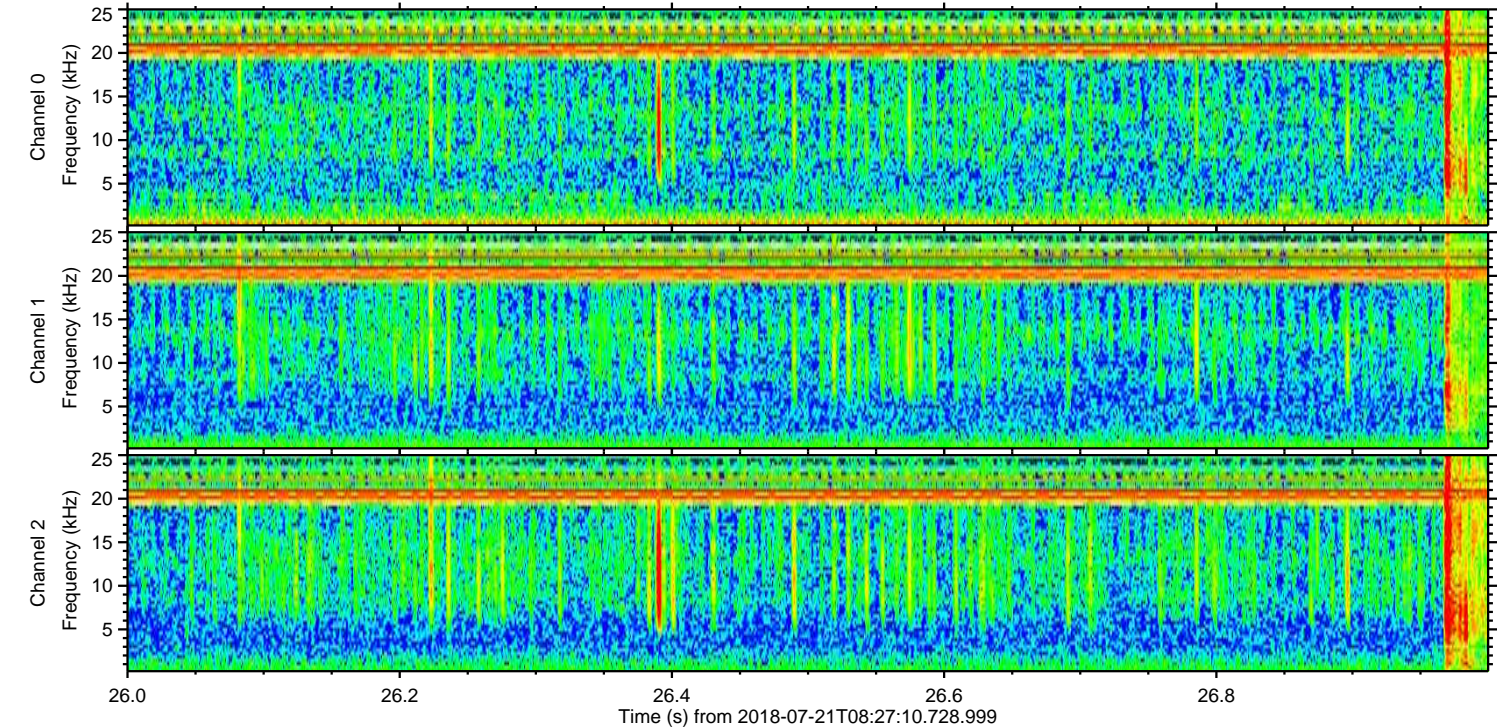
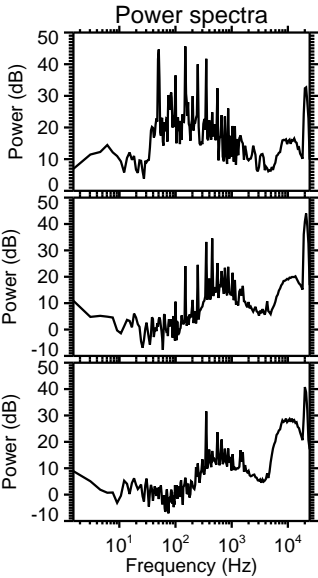
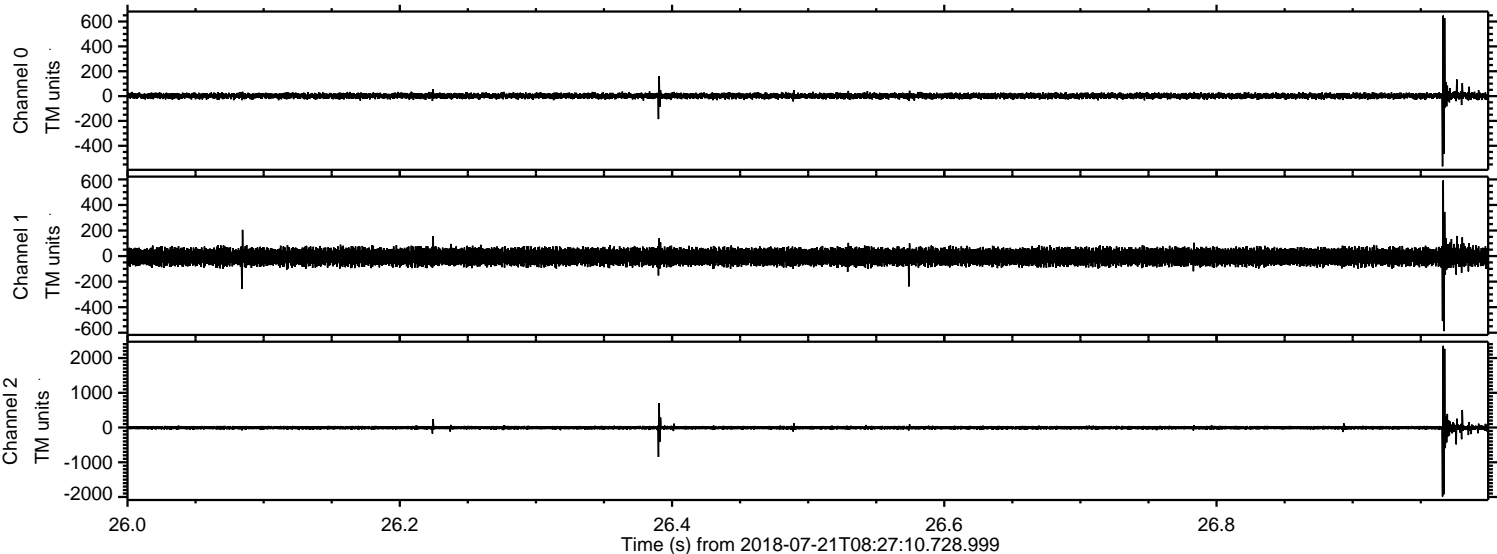

Processed Sat Jul 21 10:35:04 2018 by ELM ver.2012-10-06 from 001__elm20180721_082709__dat00.bin

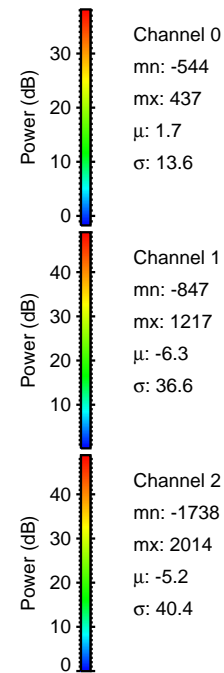
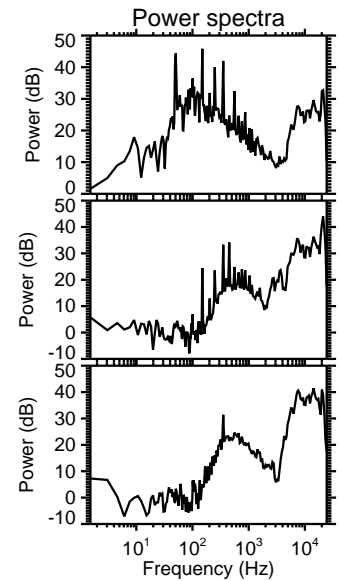
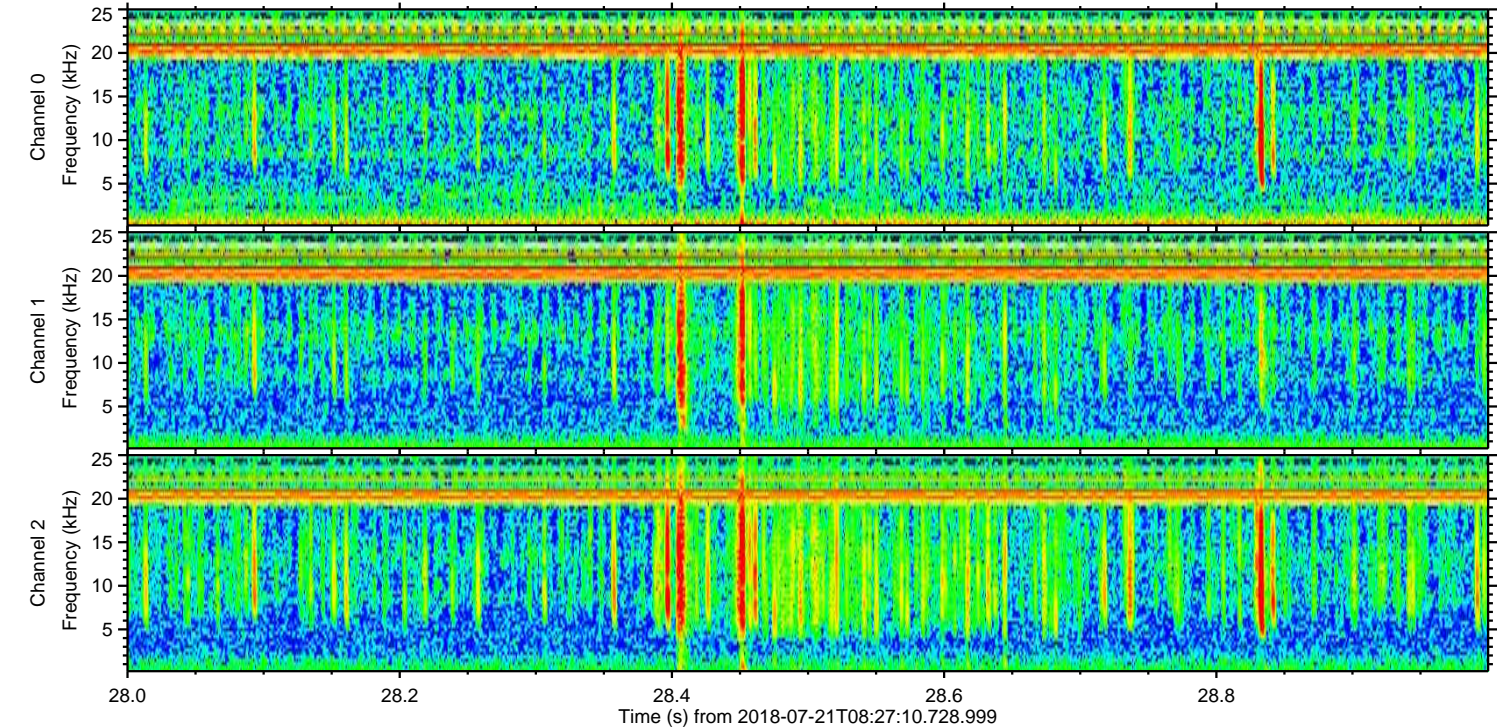
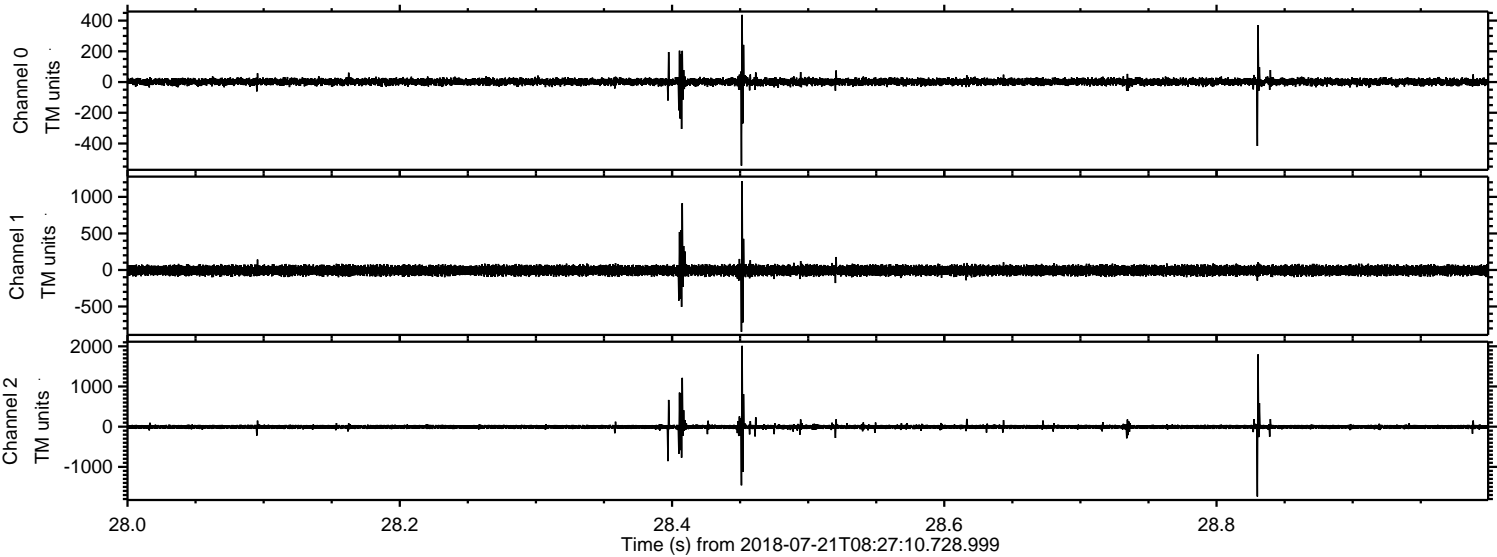

Processed Sat Jul 21 10:35:04 2018 by ELM ver.2012-10-06 from 001__elm20180721_082709__dat00.bin

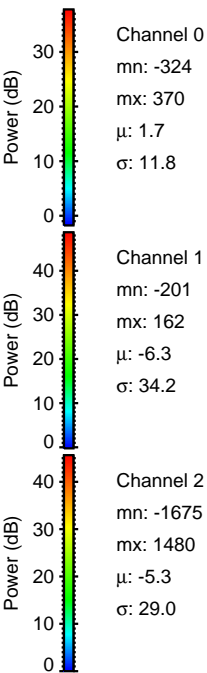
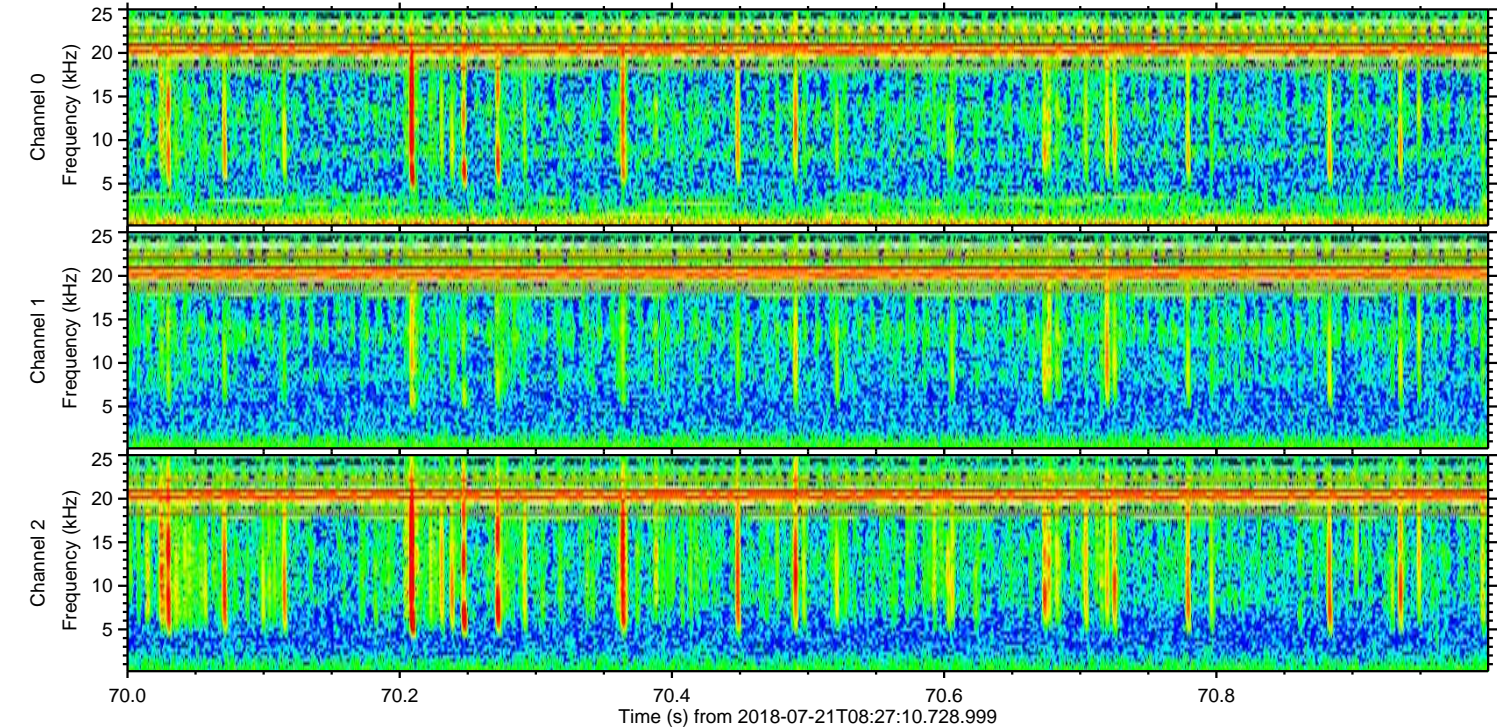
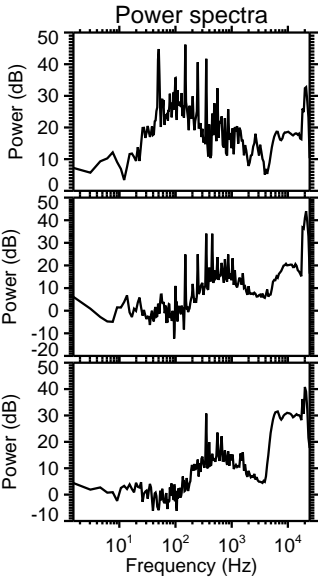
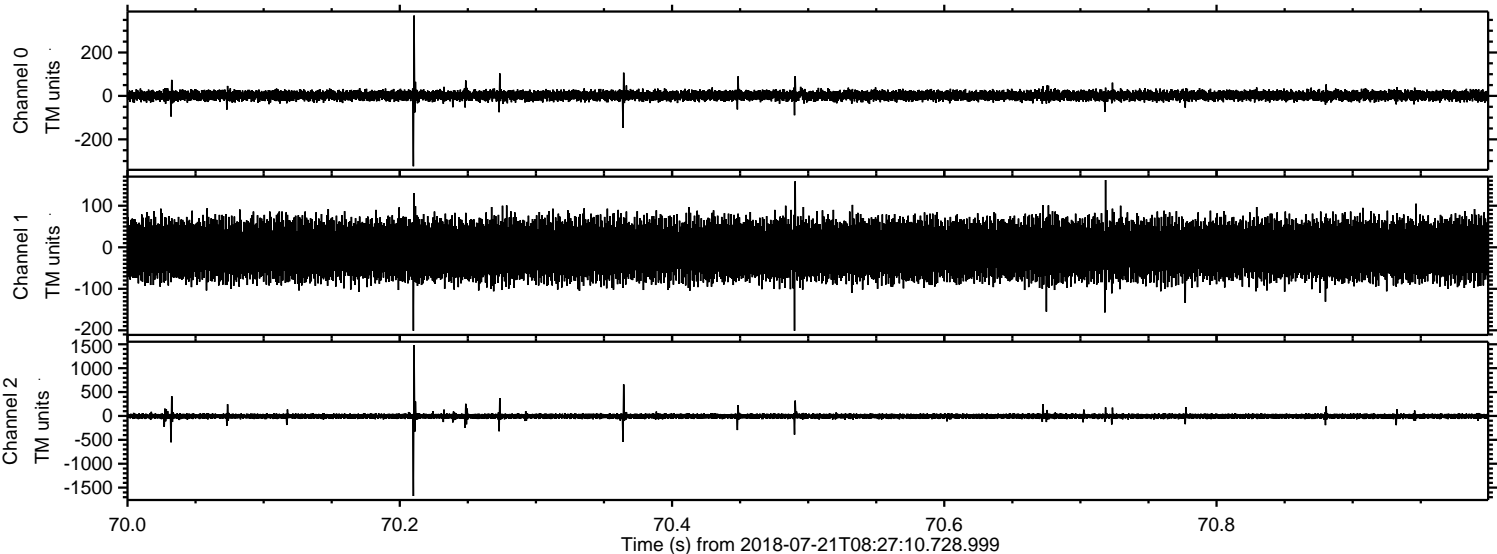

Power spectra

Channel 0
mn: -324
mx: 370
 μ : 1.7
 σ : 11.8

Channel 1
mn: -201
mx: 162
 μ : -6.3
 σ : 34.2

Channel 2
mn: -1675
mx: 1480
 μ : -5.3
 σ : 29.0

Processed Sat Jul 21 10:35:05 2018 by ELM ver.2012-10-06 from 001__elm20180721_082709__dat00.bin

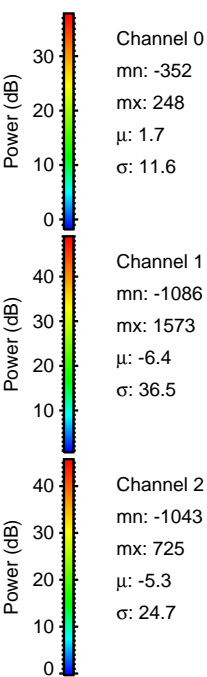
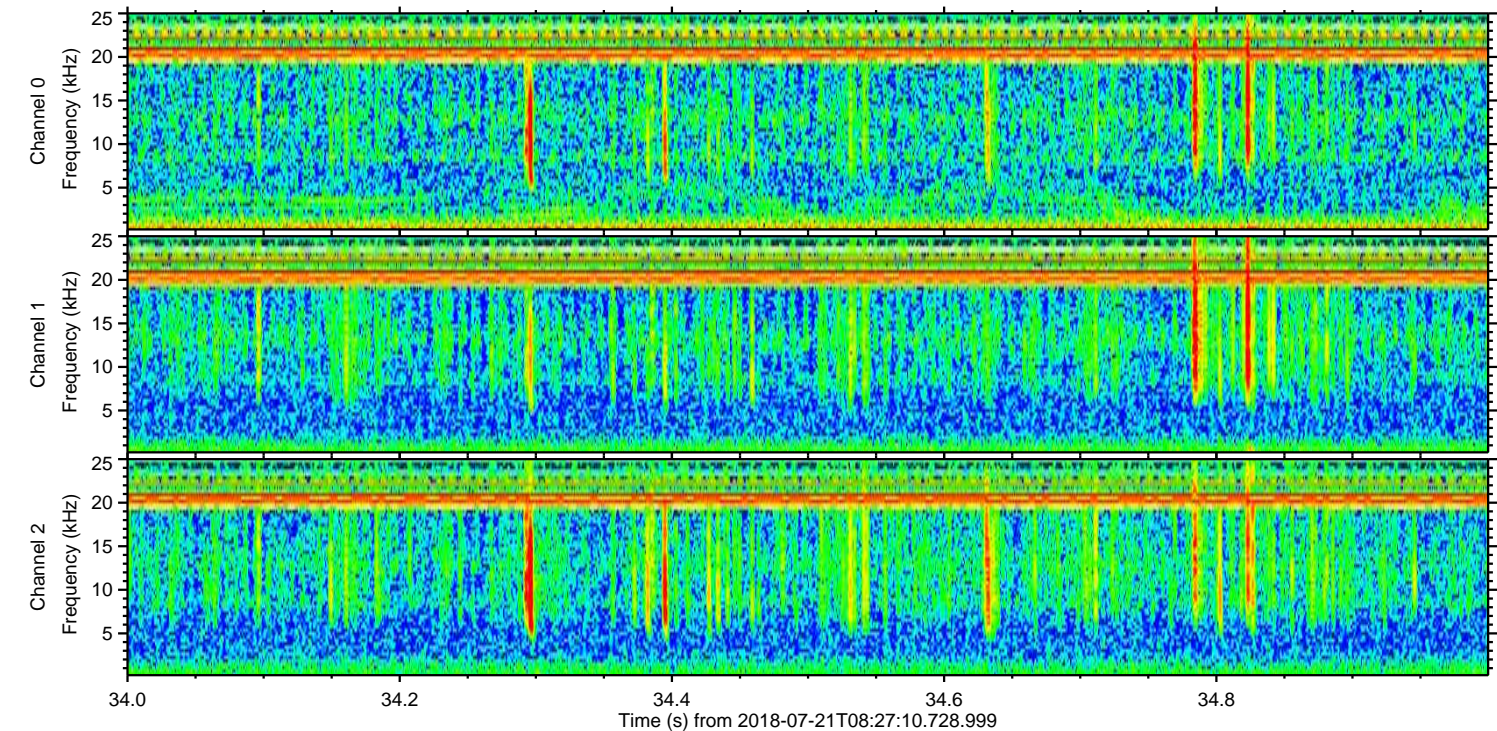
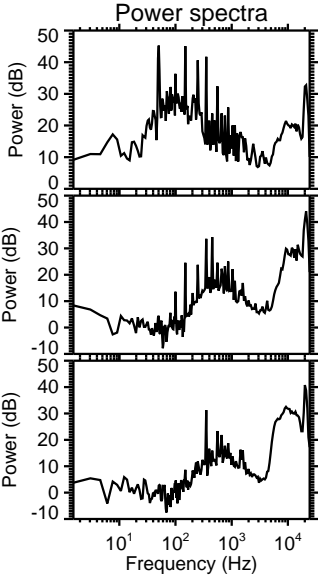
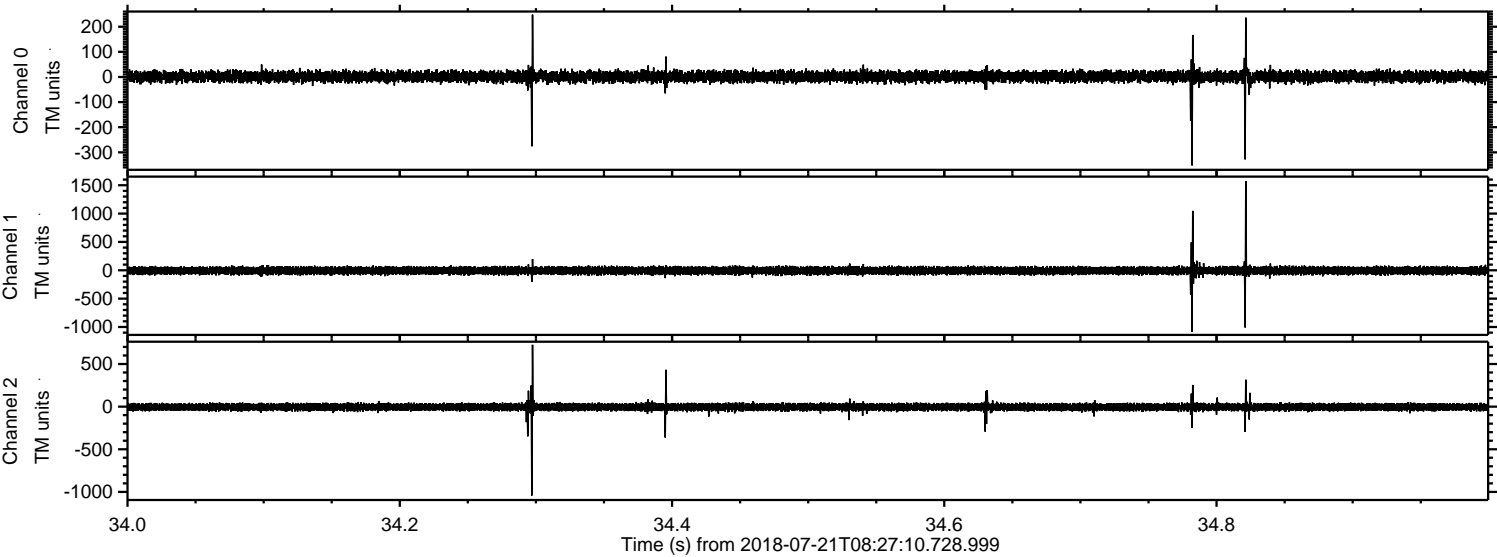

Processed Sat Jul 21 10:35:06 2018 by ELM ver.2012-10-06 from 001__elm20180721_082709__dat00.bin

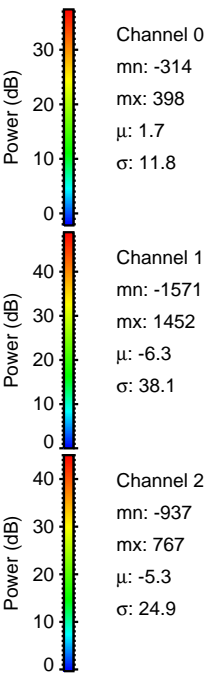
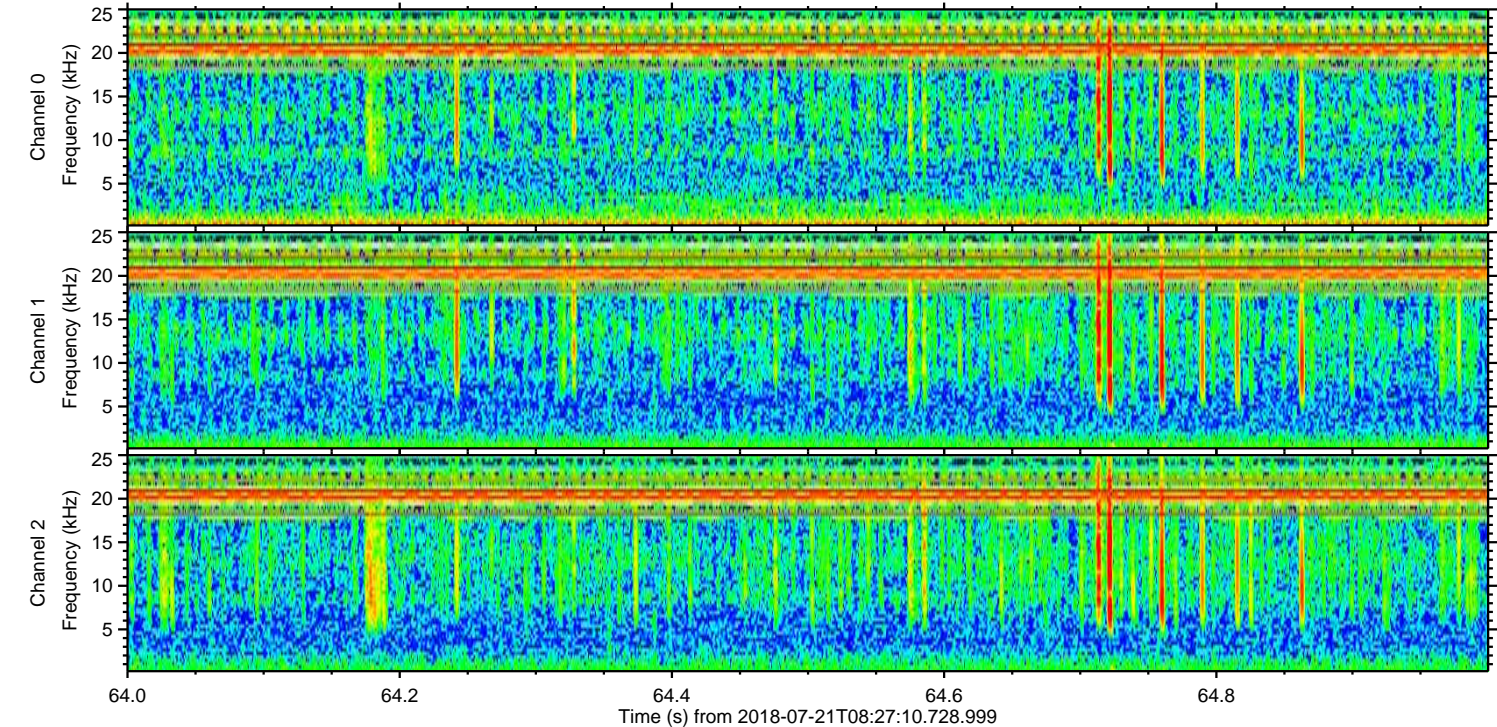
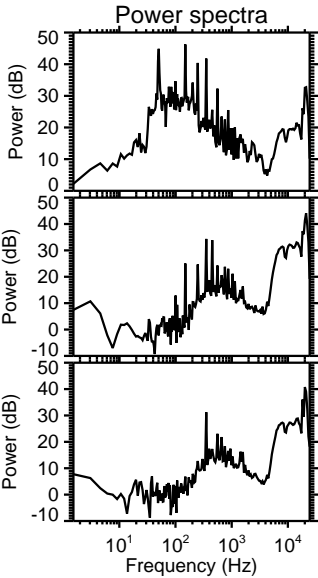
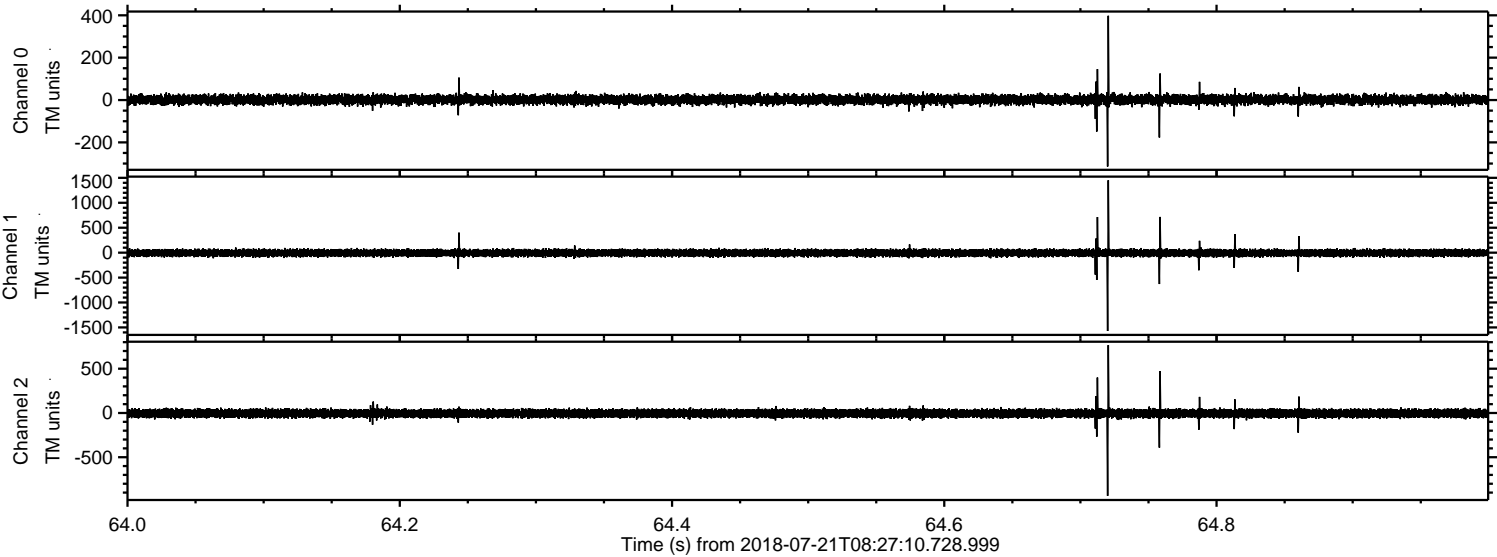

Processed Sat Jul 21 10:35:06 2018 by ELM ver.2012-10-06 from 001__elm20180721_082709__dat00.bin

