

ELMAVAN 3D WAVEFORMS (Measured data sampled at 50 kHz) 50997 packets of 144 samples from 2018-07-21T06:32:06.180.999.

Processed Sat Jul 21 08:40:04 2018 by ELM ver.2012-10-06 from 001__elm20180721_063205__dat00.bin

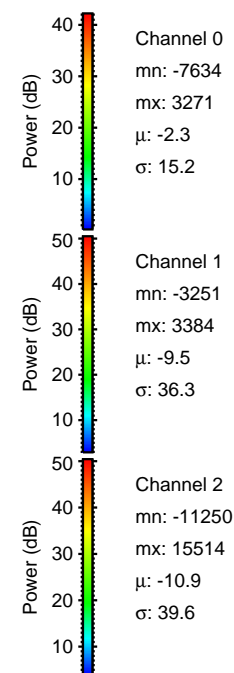
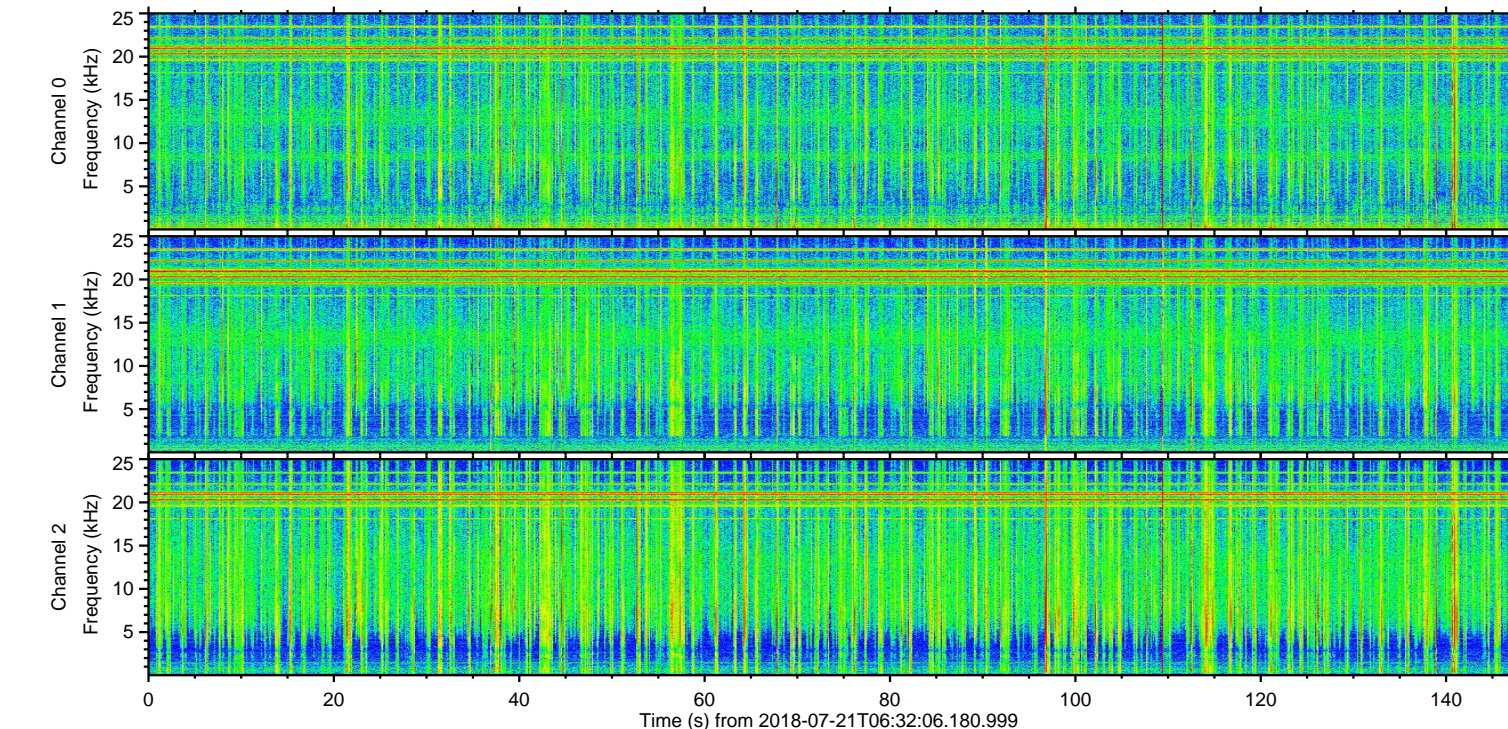
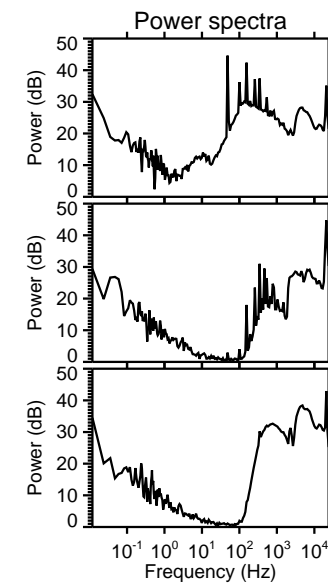
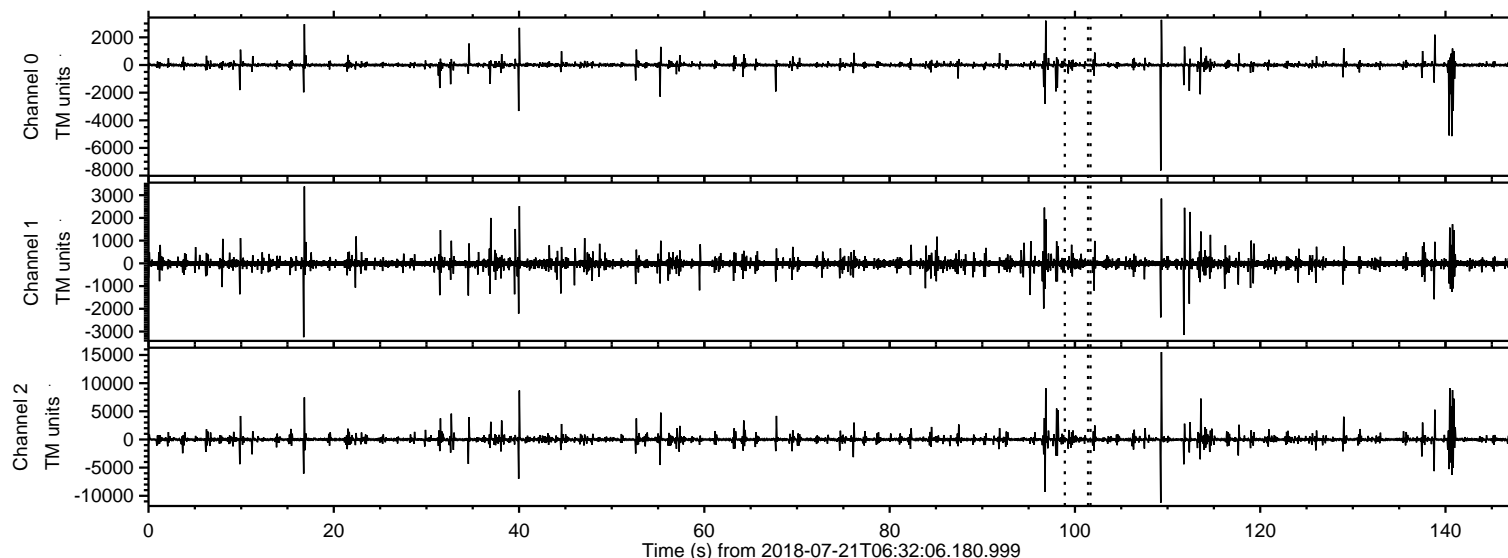

ELMAVAN 3D WAVEFORMS (Measured data sampled at 50 kHz) 50997 packets of 144 samples from 2018-07-21T06:32:06.180.999. Part 110/147

Processed Sat Jul 21 08:40:10 2018 by ELM ver.2012-10-06 from 001__elm20180721_063205__dat00.bin

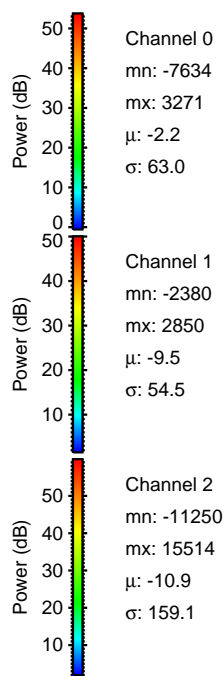
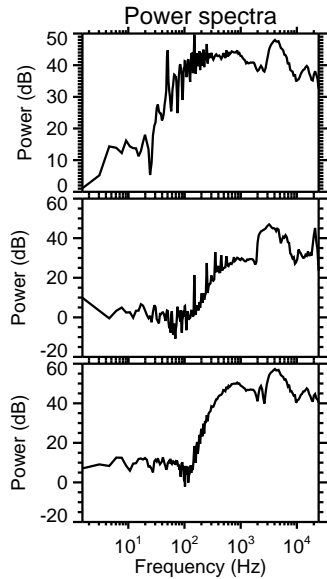
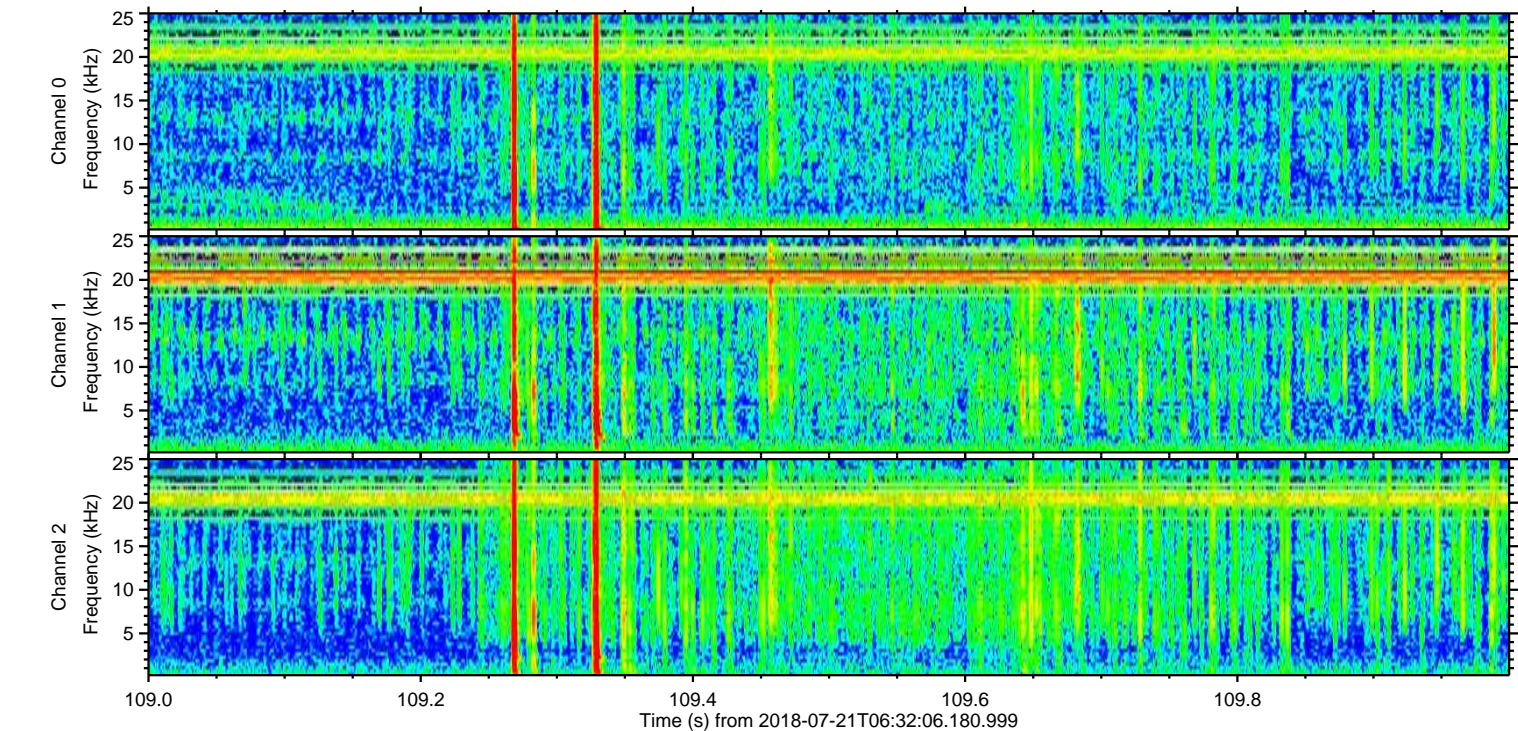
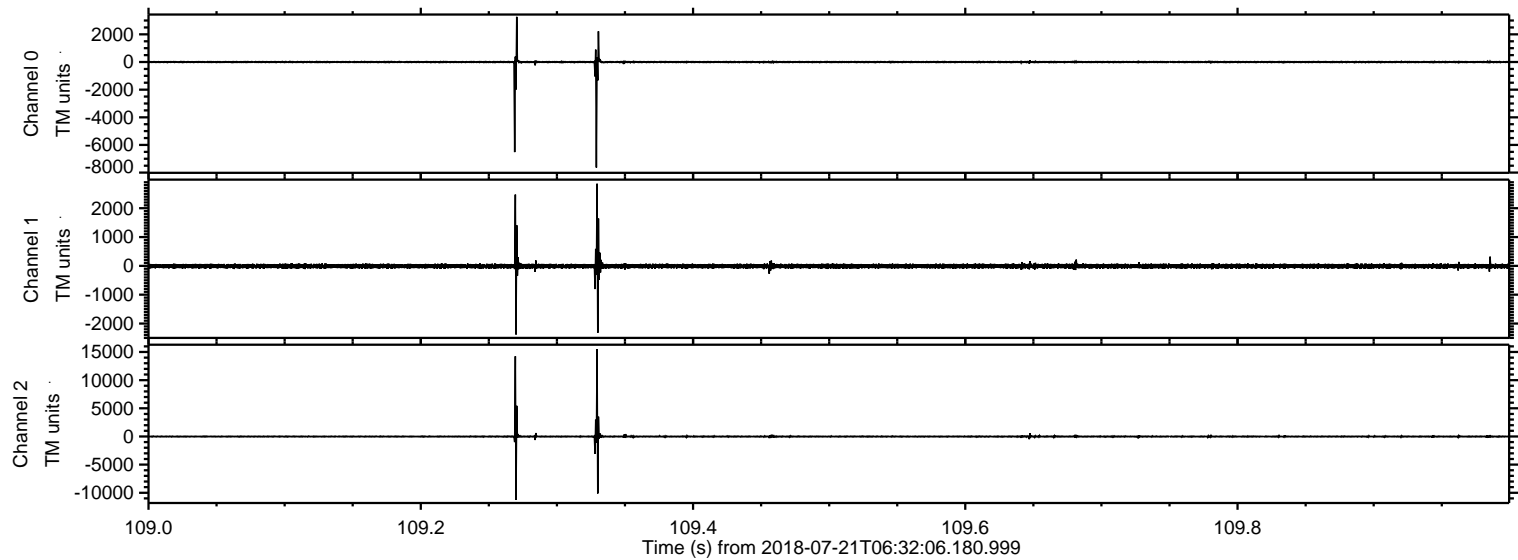

Processed Sat Jul 21 08:40:11 2018 by ELM ver.2012-10-06 from 001__elm20180721_063205__dat00.bin

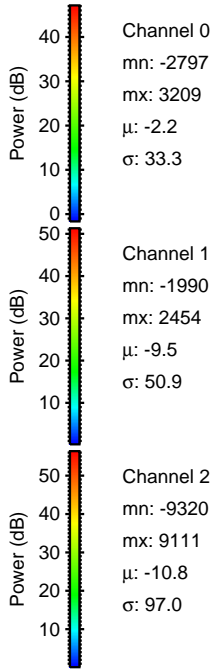
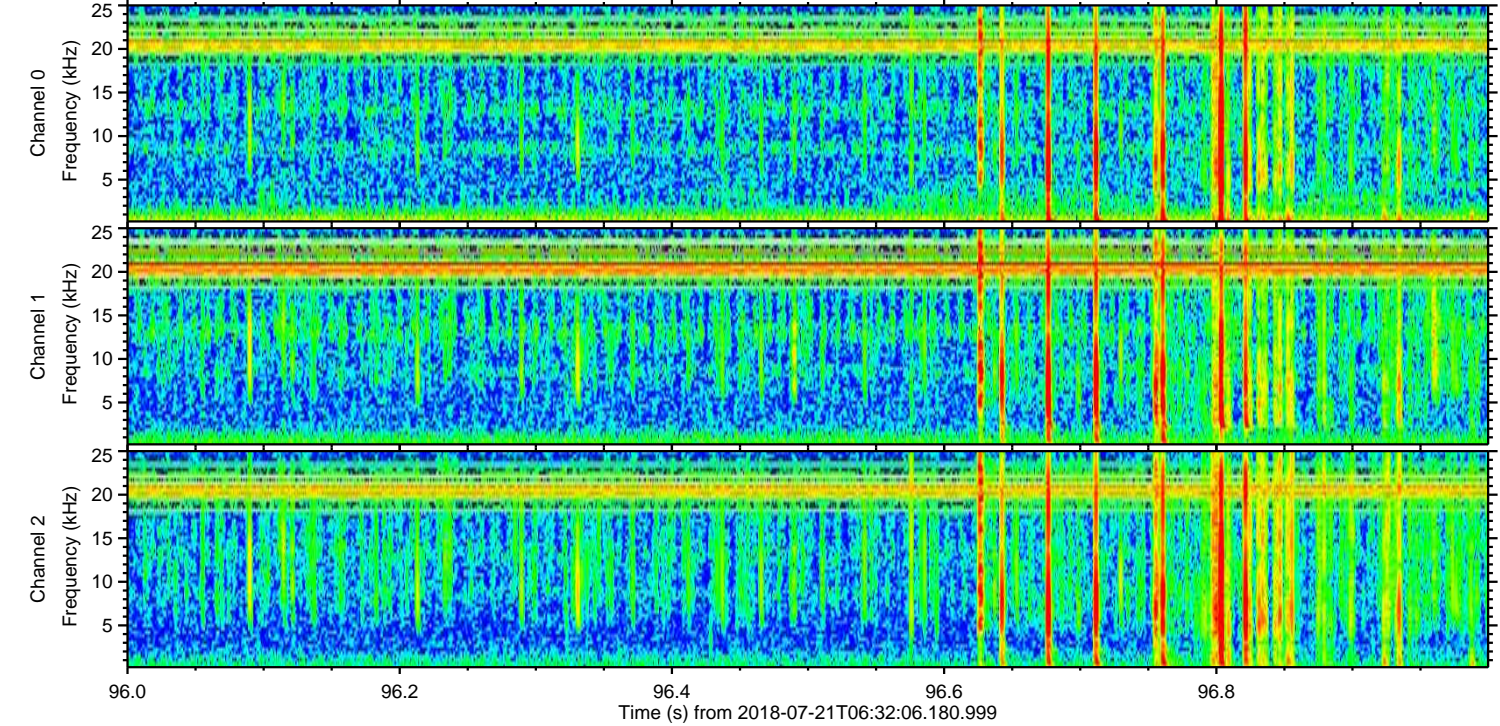
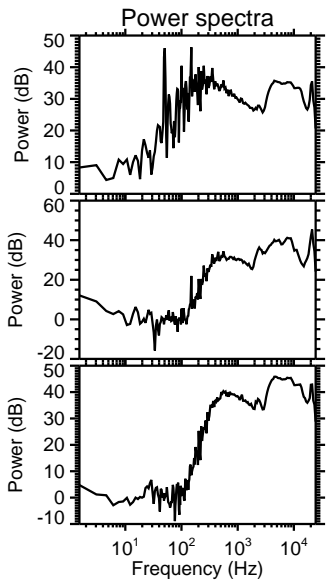
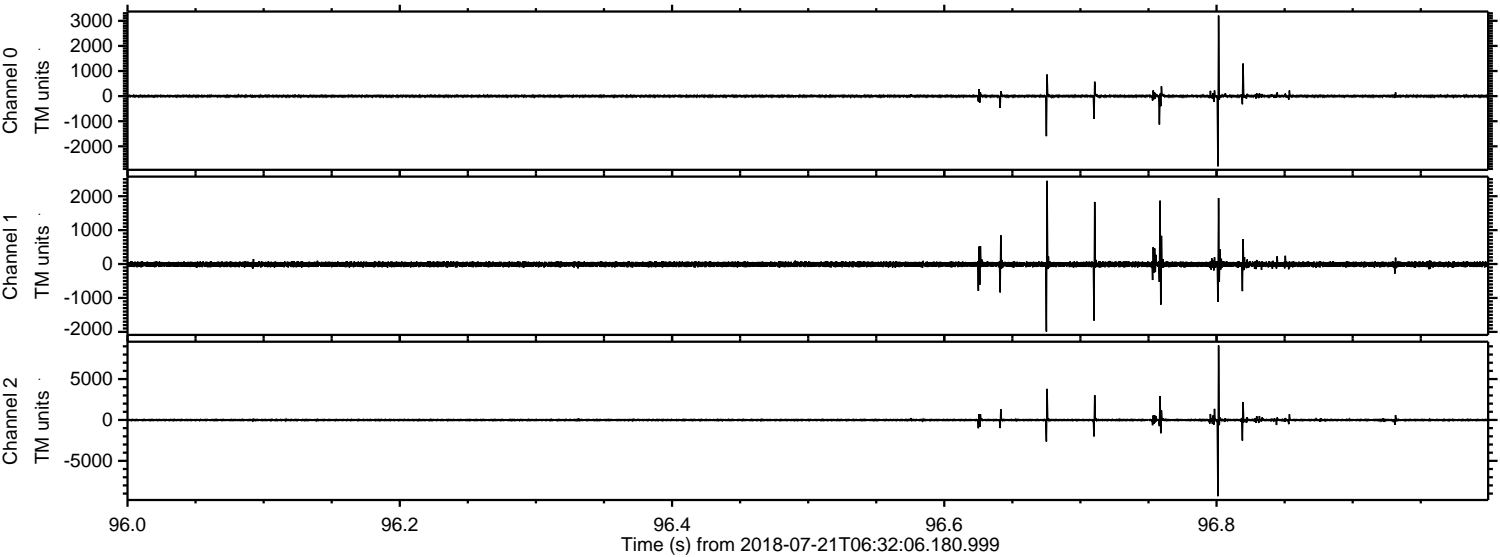

Processed Sat Jul 21 08:40:11 2018 by ELM ver.2012-10-06 from 001__elm20180721_063205__dat00.bin

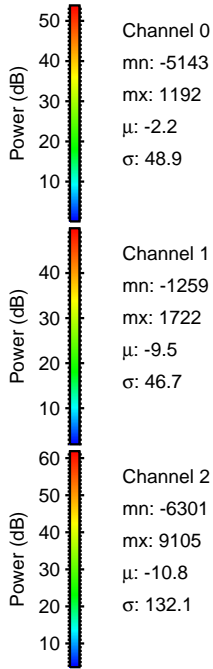
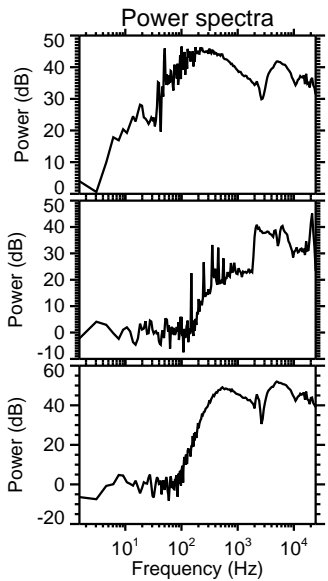
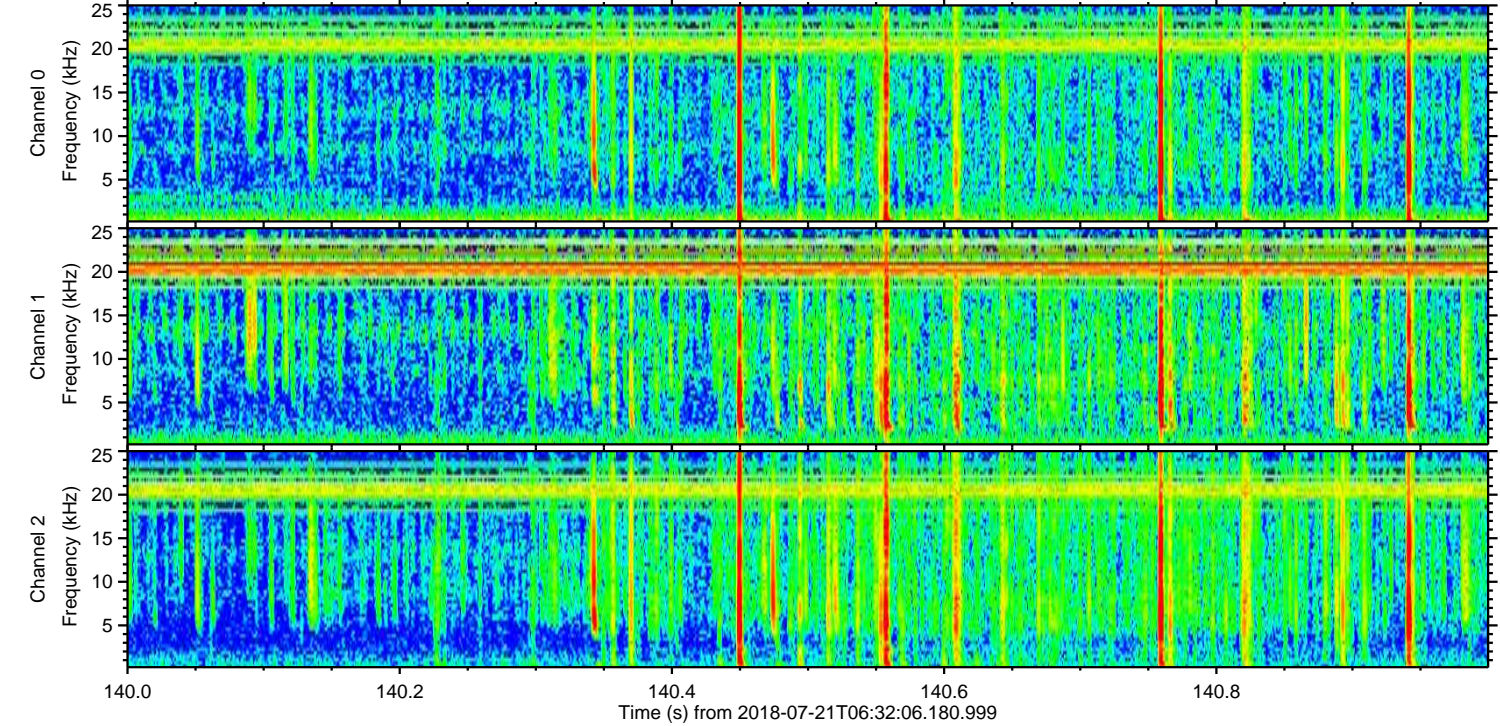
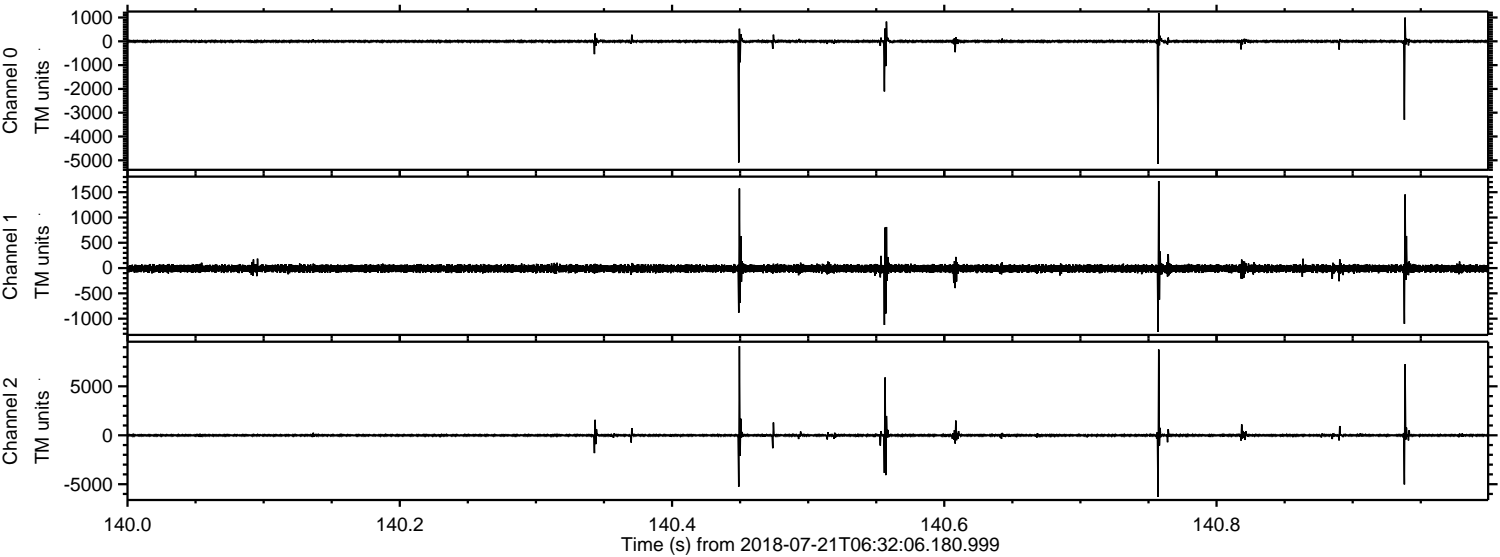

Processed Sat Jul 21 08:40:12 2018 by ELM ver.2012-10-06 from 001__elm20180721_063205__dat00.bin

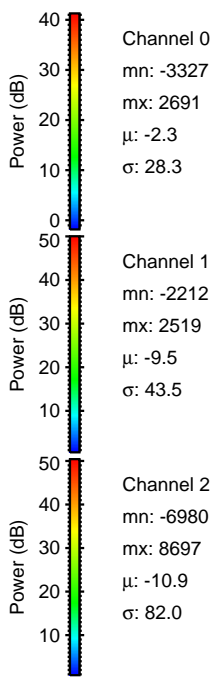
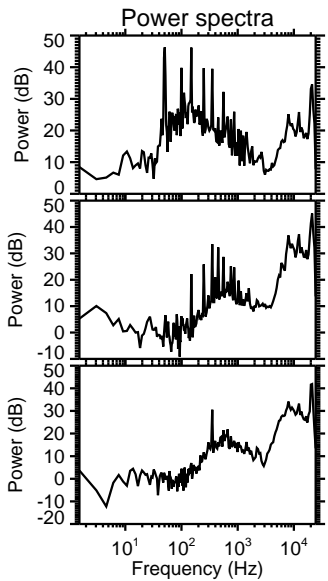
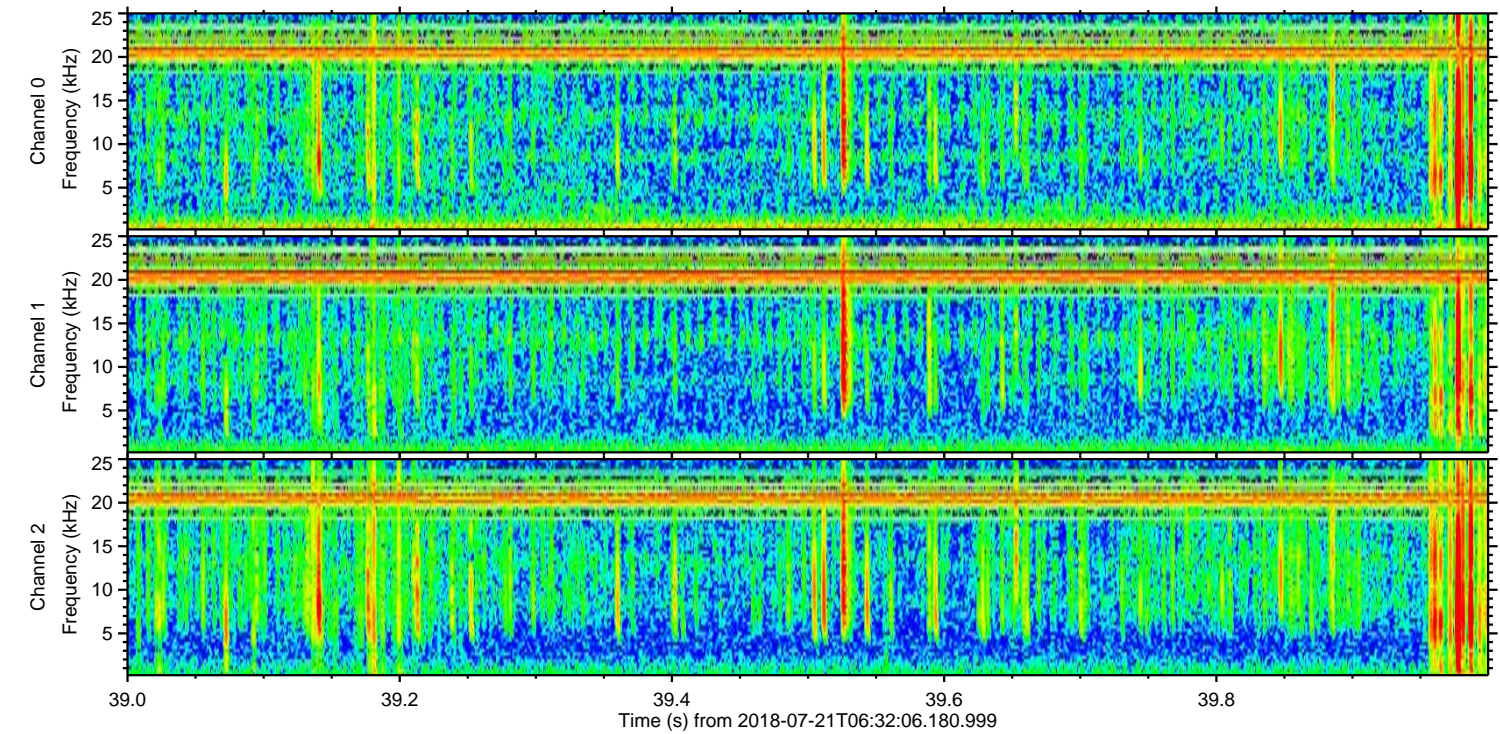
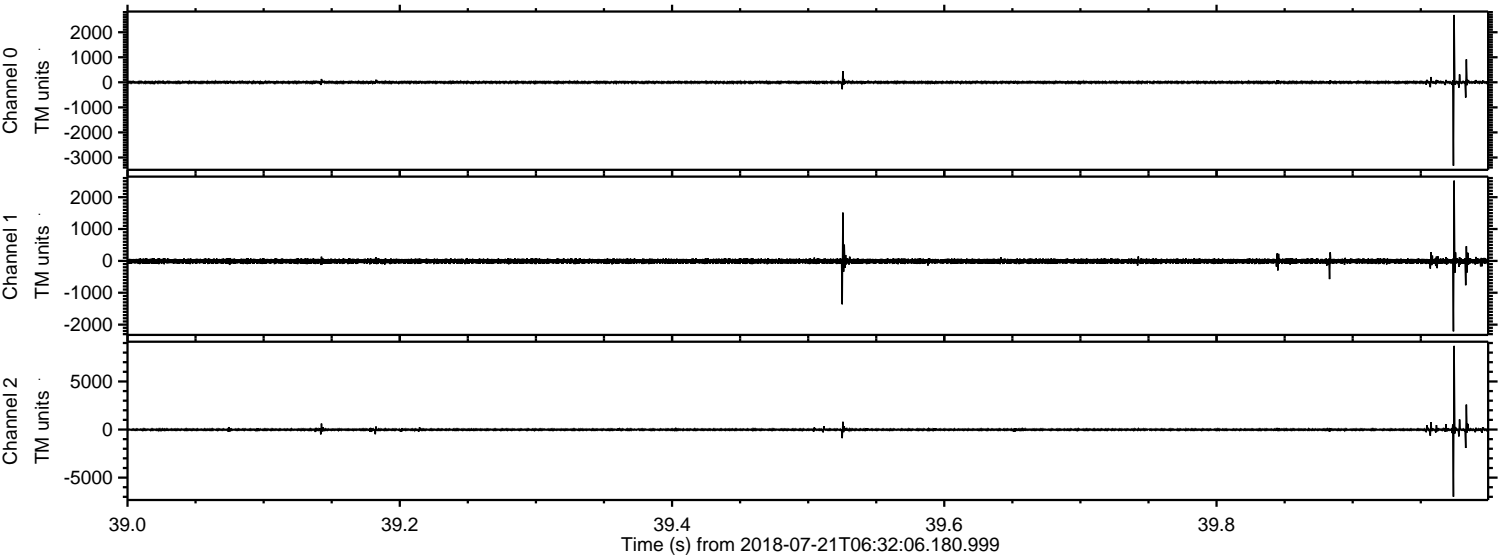

ELMAVAN 3D WAVEFORMS (Measured data sampled at 50 kHz) 50997 packets of 144 samples from 2018-07-21T06:32:06.180.999. Part 17/147

Processed Sat Jul 21 08:40:13 2018 by ELM ver.2012-10-06 from 001__elm20180721_063205__dat00.bin

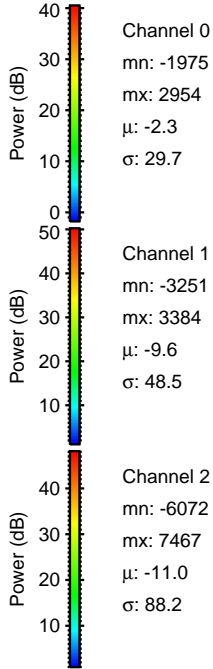
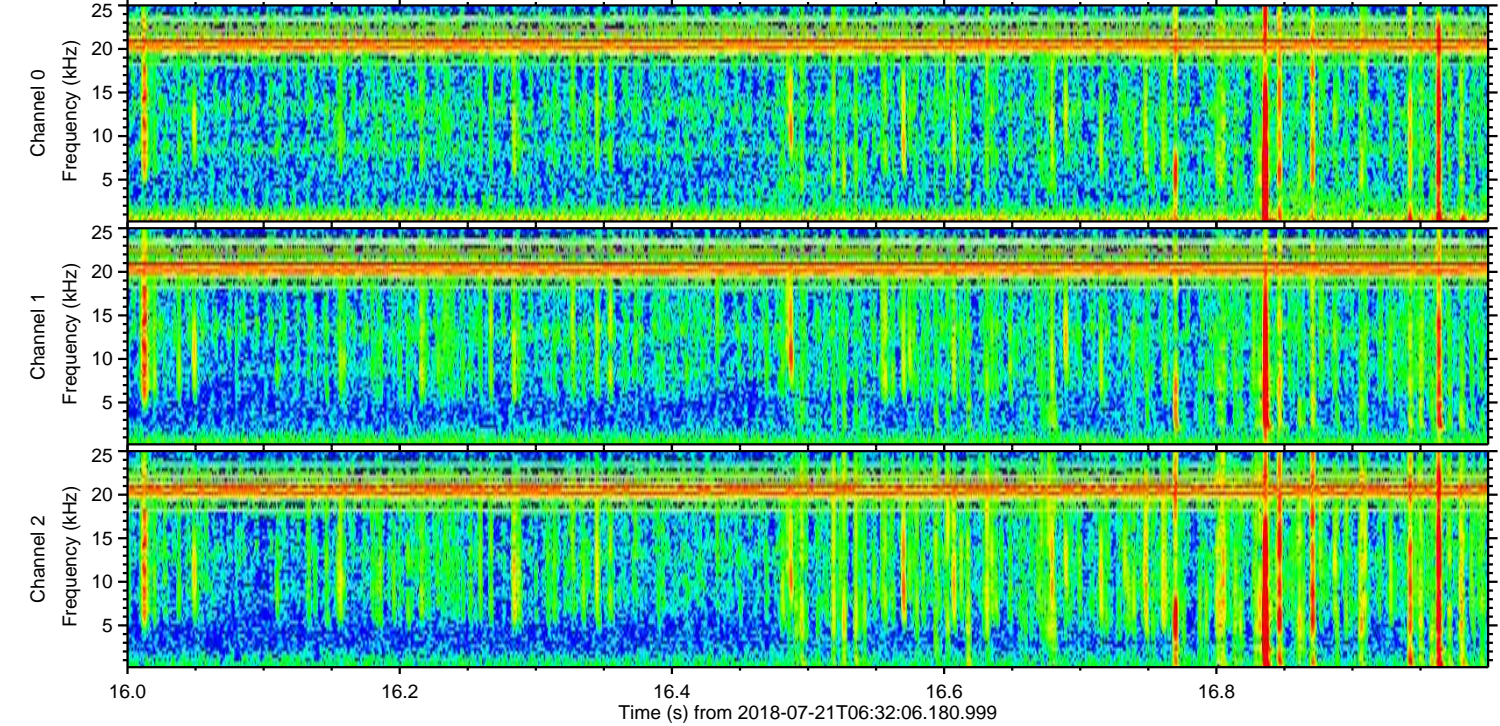
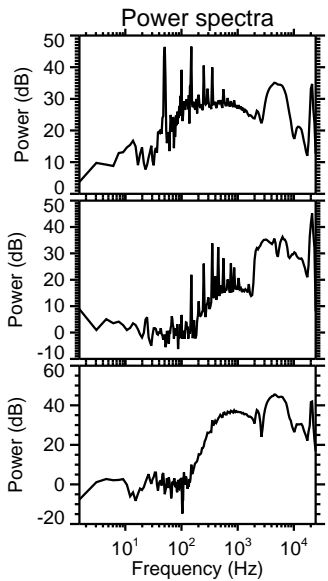
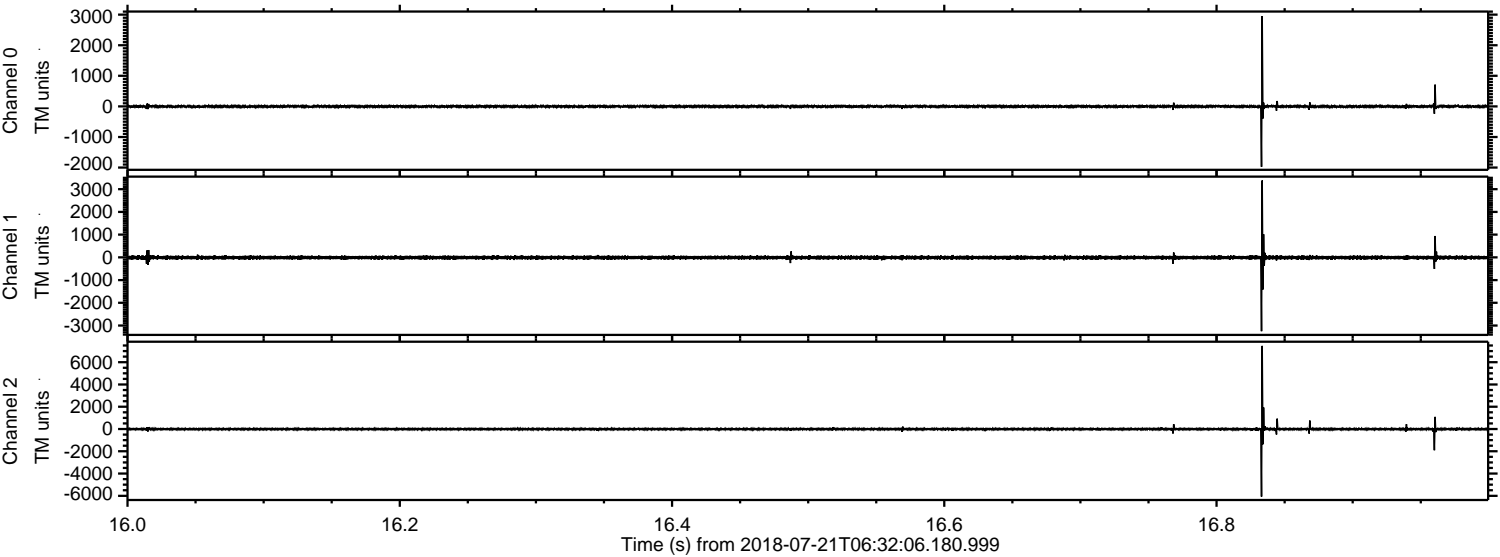

Channel 0
mn: -1975
mx: 2954
 μ : -2.3
 σ : 29.7

Channel 1
mn: -3251
mx: 3384
 μ : -9.6
 σ : 48.5

Channel 2
mn: -6072
mx: 7467
 μ : -11.0
 σ : 88.2

ELMAVAN 3D WAVEFORMS (Measured data sampled at 50 kHz) 50997 packets of 144 samples from 2018-07-21T06:32:06.180.999. Part 114/147

Processed Sat Jul 21 08:40:13 2018 by ELM ver.2012-10-06 from 001__elm20180721_063205__dat00.bin

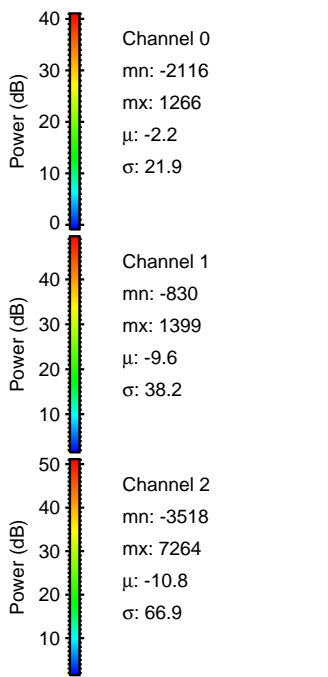
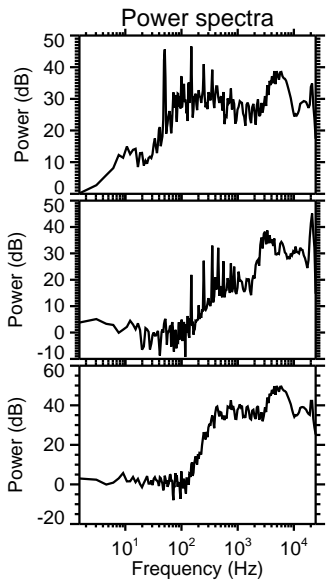
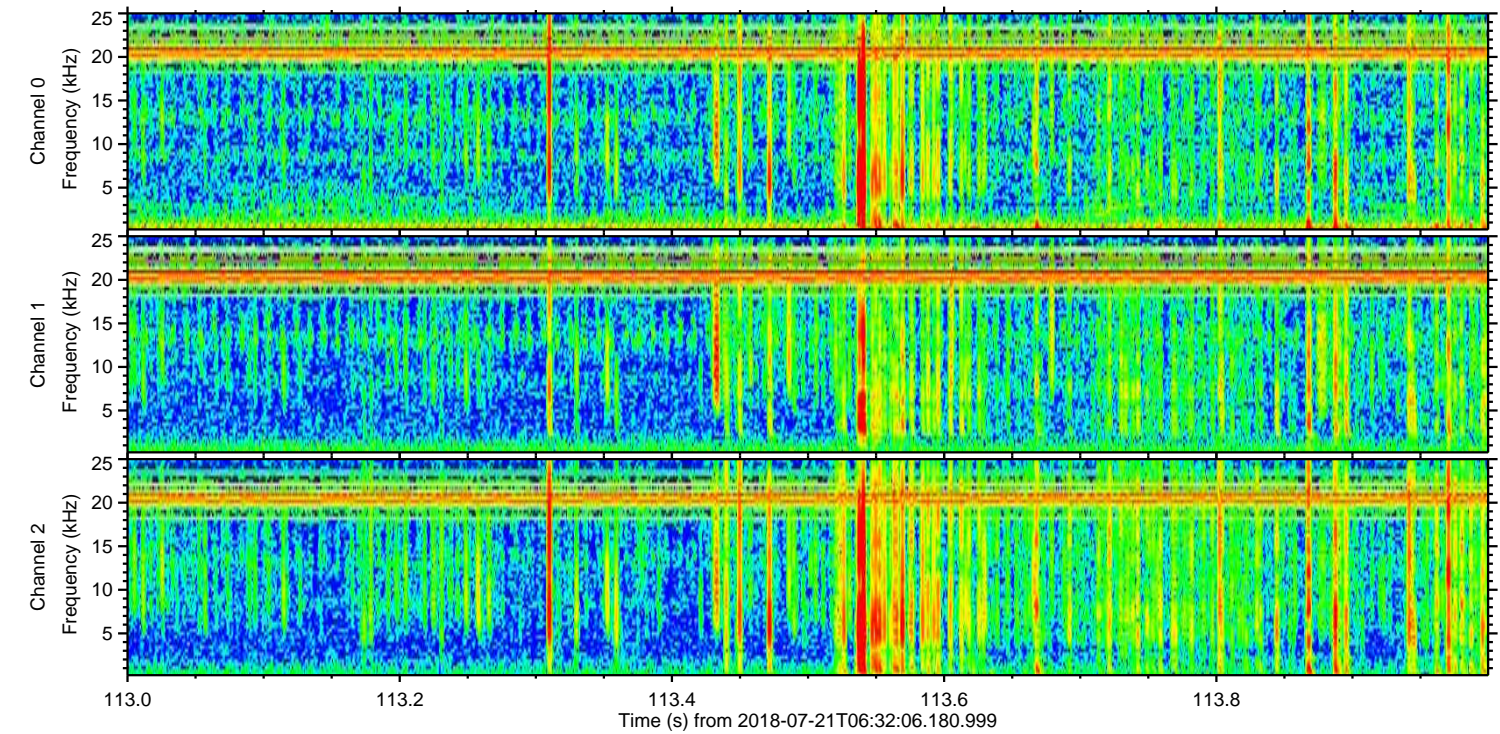
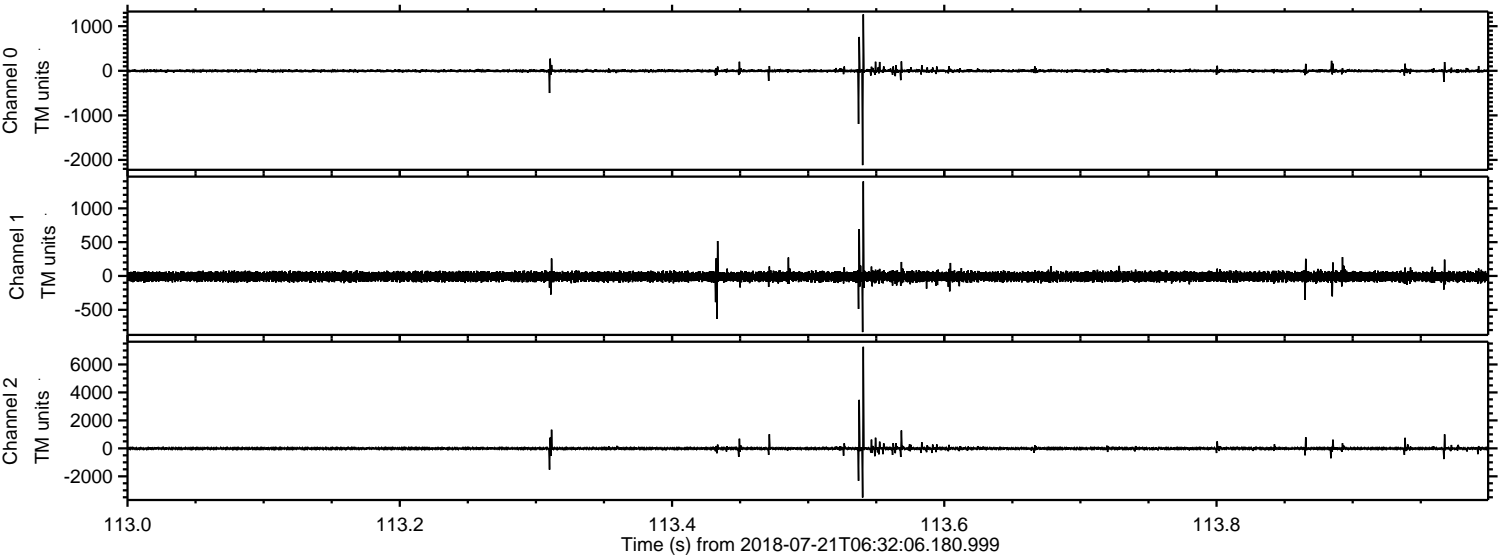

ELMAVAN 3D WAVEFORMS (Measured data sampled at 50 kHz) 50997 packets of 144 samples from 2018-07-21T06:32:06.180.999. Part 139/147

Processed Sat Jul 21 08:40:14 2018 by ELM ver.2012-10-06 from 001__elm20180721_063205__dat00.bin

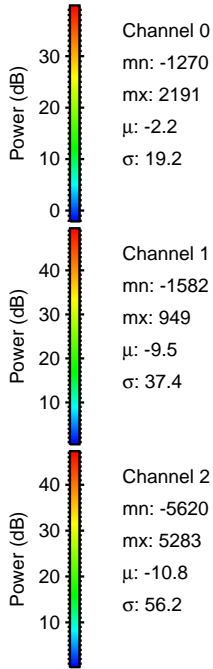
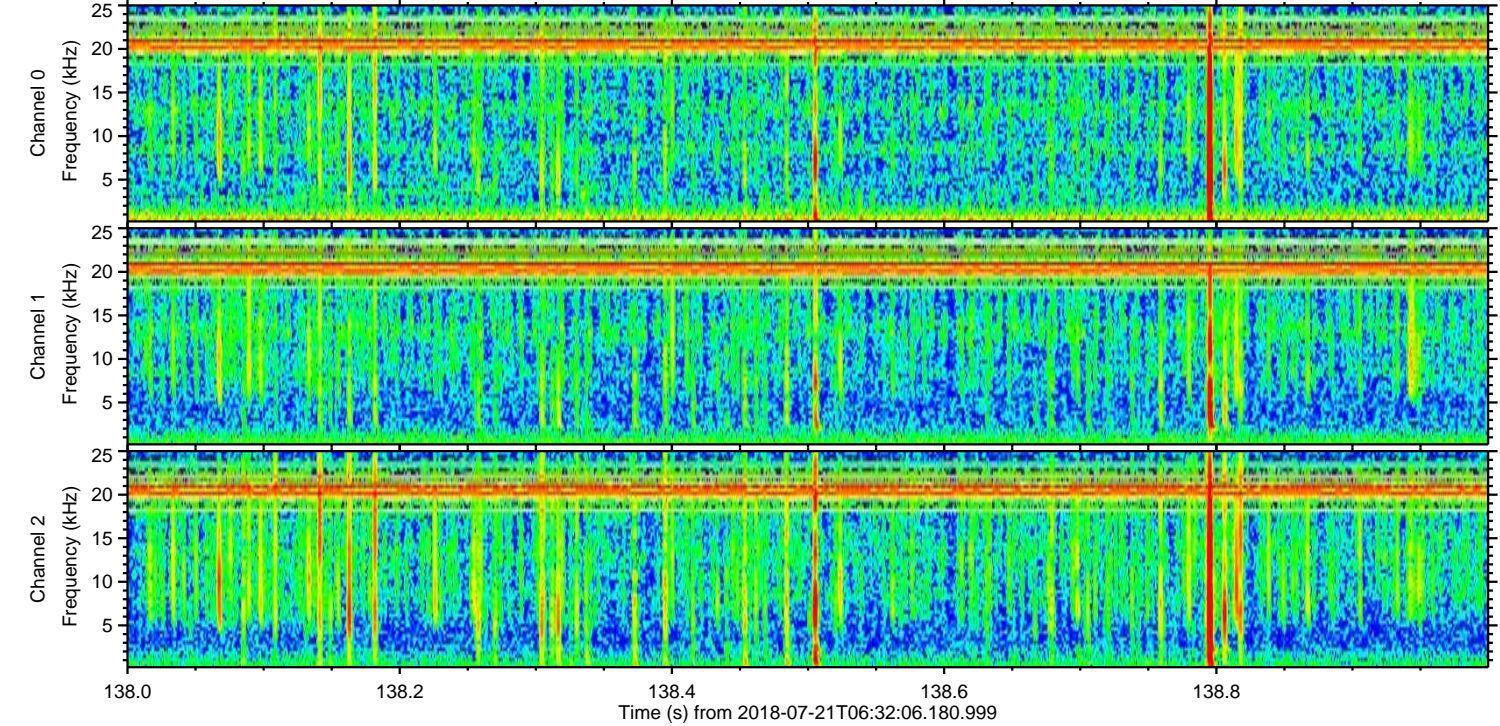
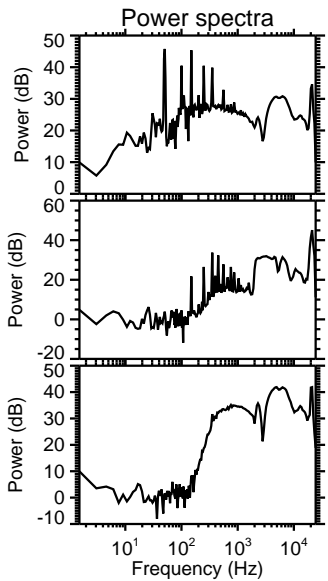
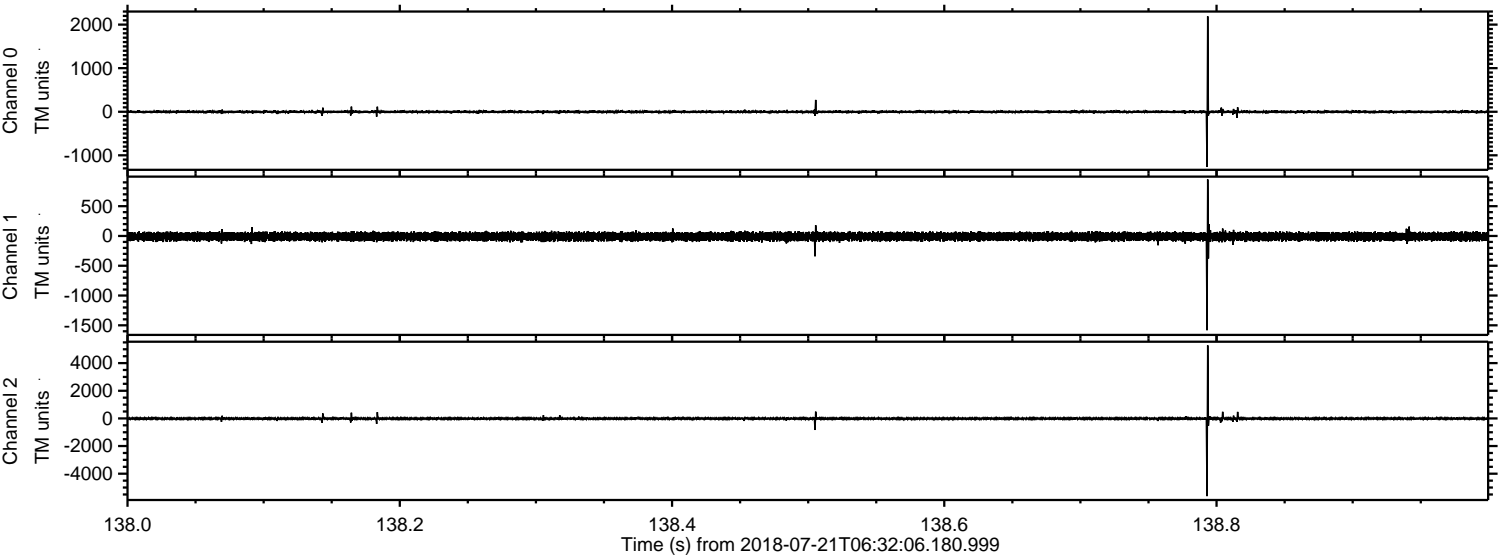

Processed Sat Jul 21 08:40:14 2018 by ELM ver.2012-10-06 from 001__elm20180721_063205__dat00.bin

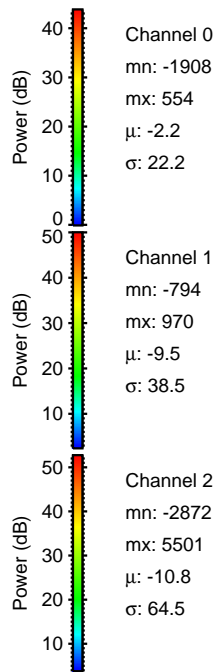
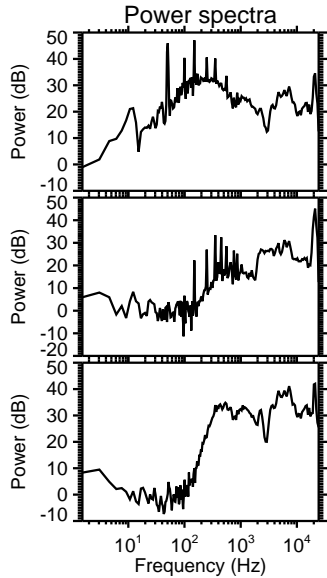
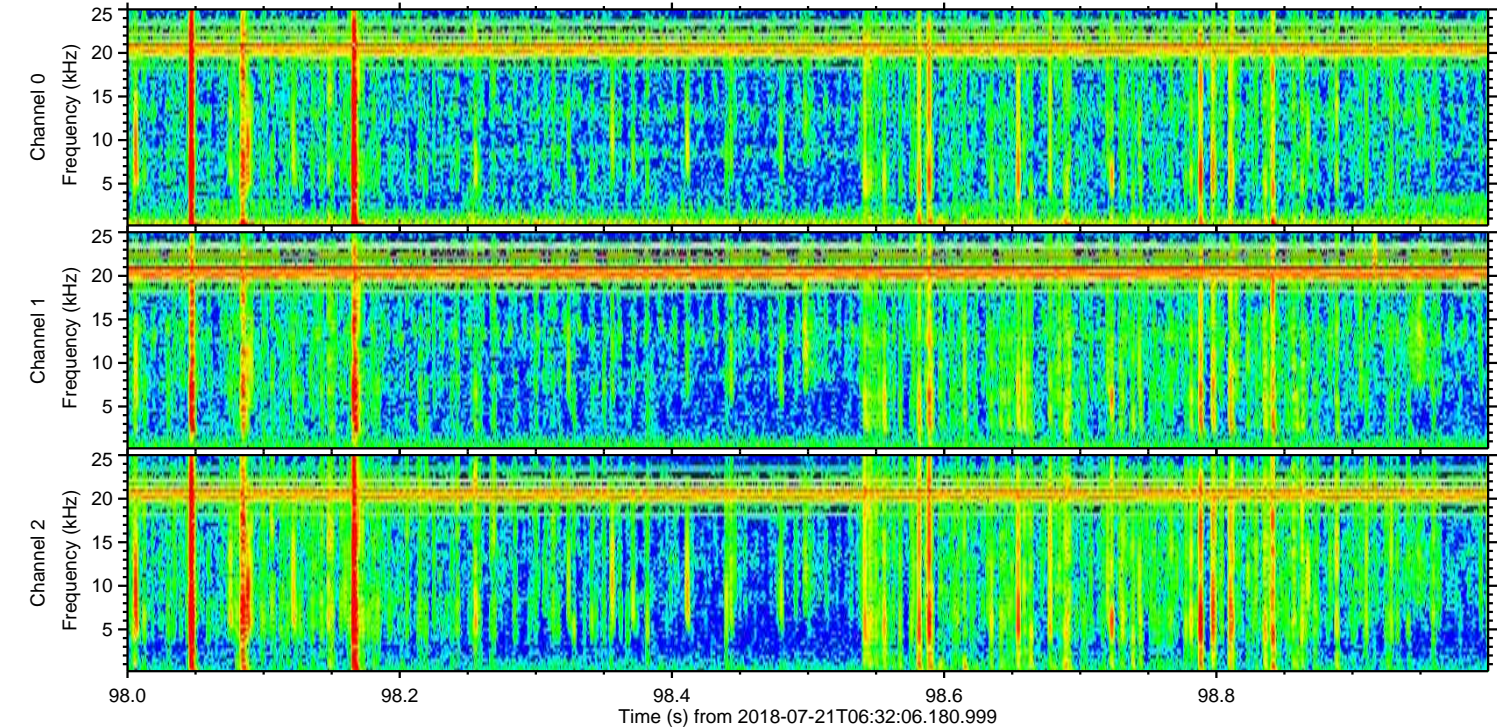
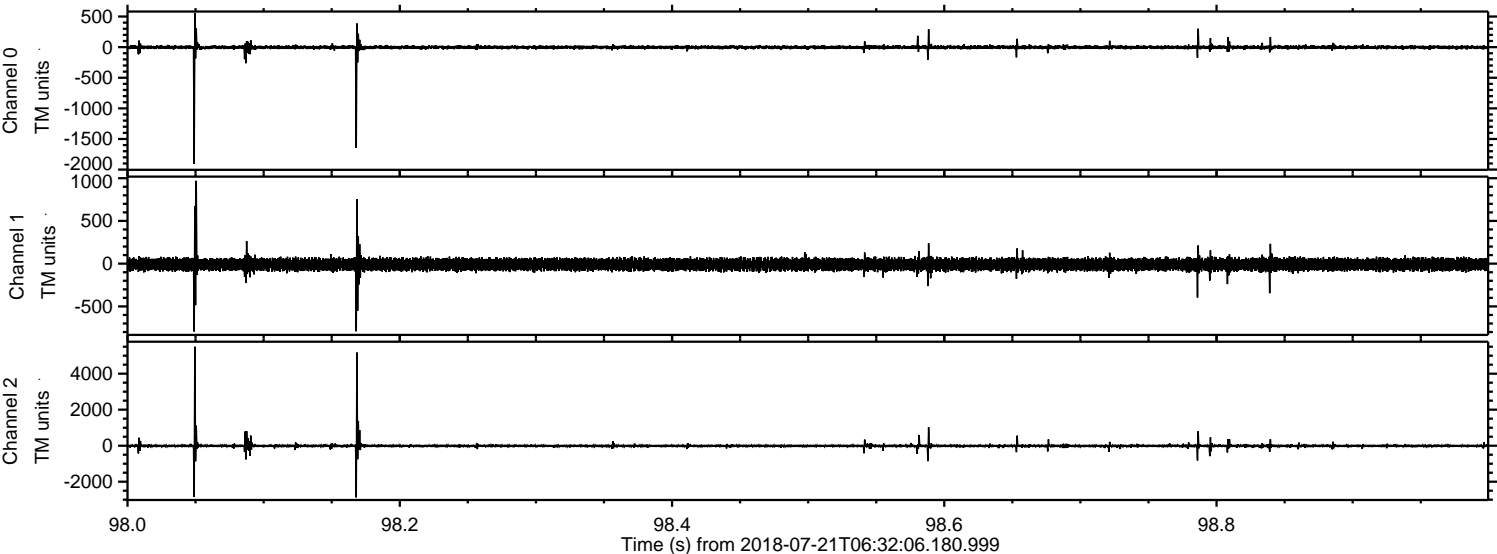

Channel 0
mn: -1908
mx: 554
 μ : -2.2
 σ : 22.2

Channel 1
mn: -794
mx: 970
 μ : -9.5
 σ : 38.5

Channel 2
mn: -2872
mx: 5501
 μ : -10.8
 σ : 64.5

Processed Sat Jul 21 08:40:15 2018 by ELM ver.2012-10-06 from 001__elm20180721_063205__dat00.bin

