

ELMAVAN 3D WAVEFORMS (Measured data sampled at 50 kHz) 51000 packets of 144 samples from 2018-07-20T18:56:38.716.000.

Processed Fri Jul 20 21:04:30 2018 by ELM ver.2012-10-06 from 001__elm20180720_185637__dat00.bin

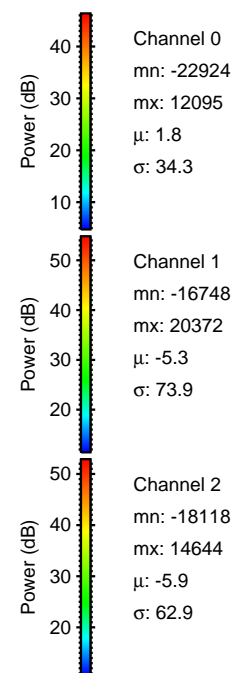
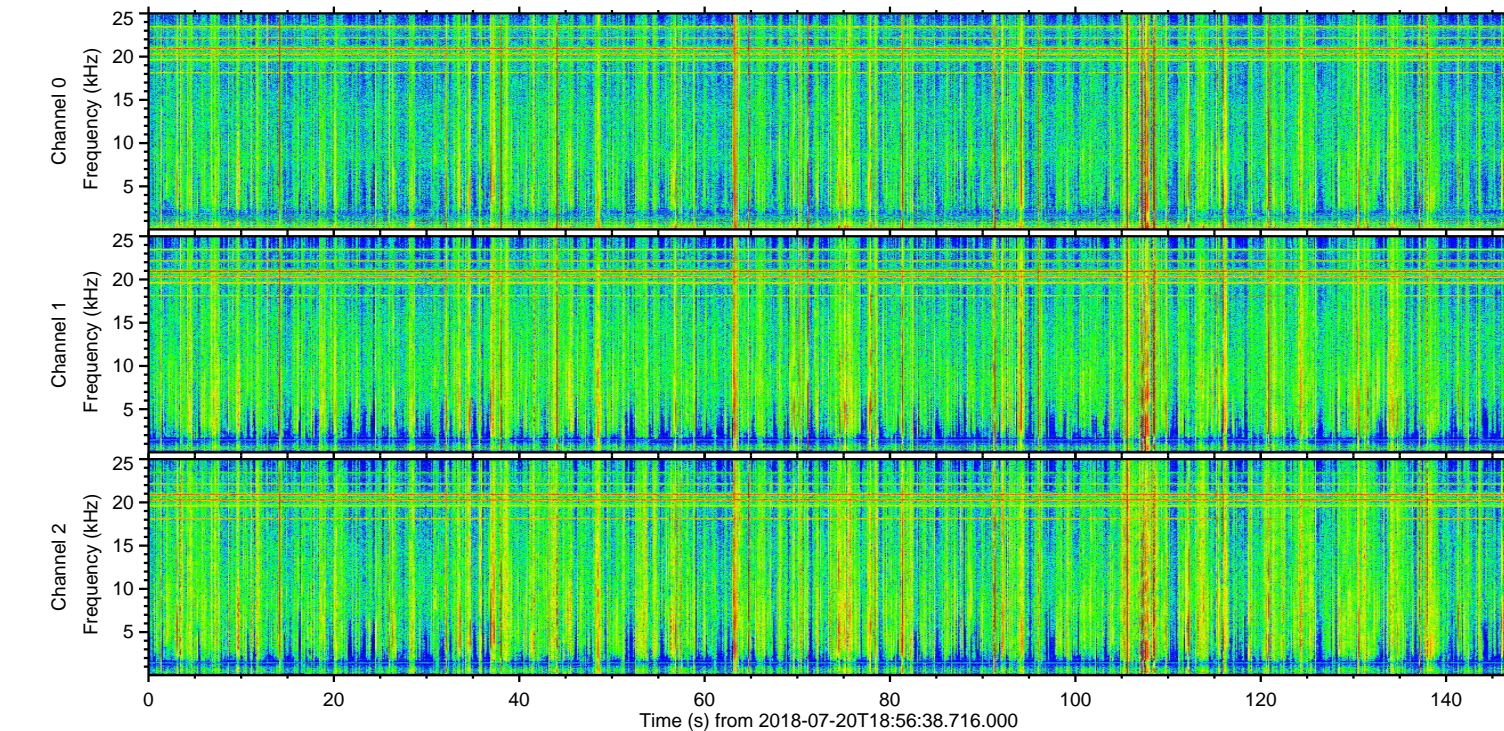
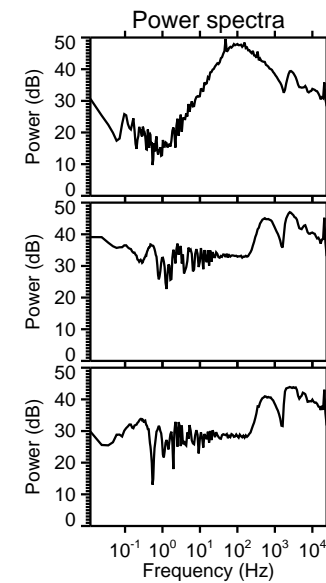
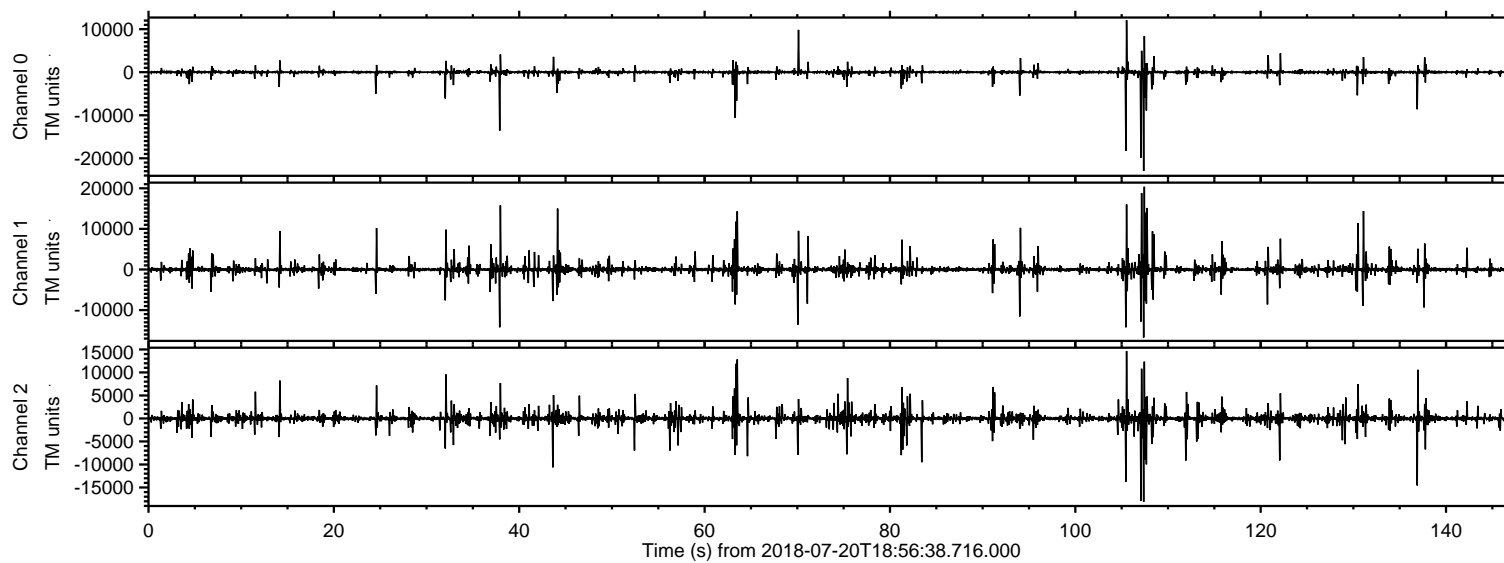

ELMAVAN 3D WAVEFORMS (Measured data sampled at 50 kHz) 51000 packets of 144 samples from 2018-07-20T18:56:38.716.000. Part 108/147

Processed Fri Jul 20 21:04:39 2018 by ELM ver.2012-10-06 from 001__elm20180720_185637__dat00.bin

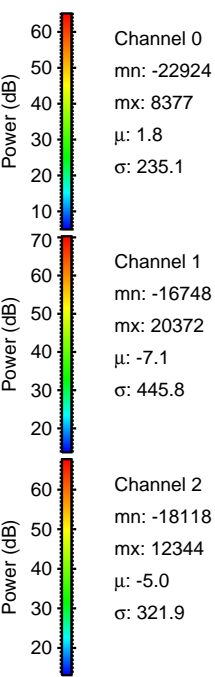
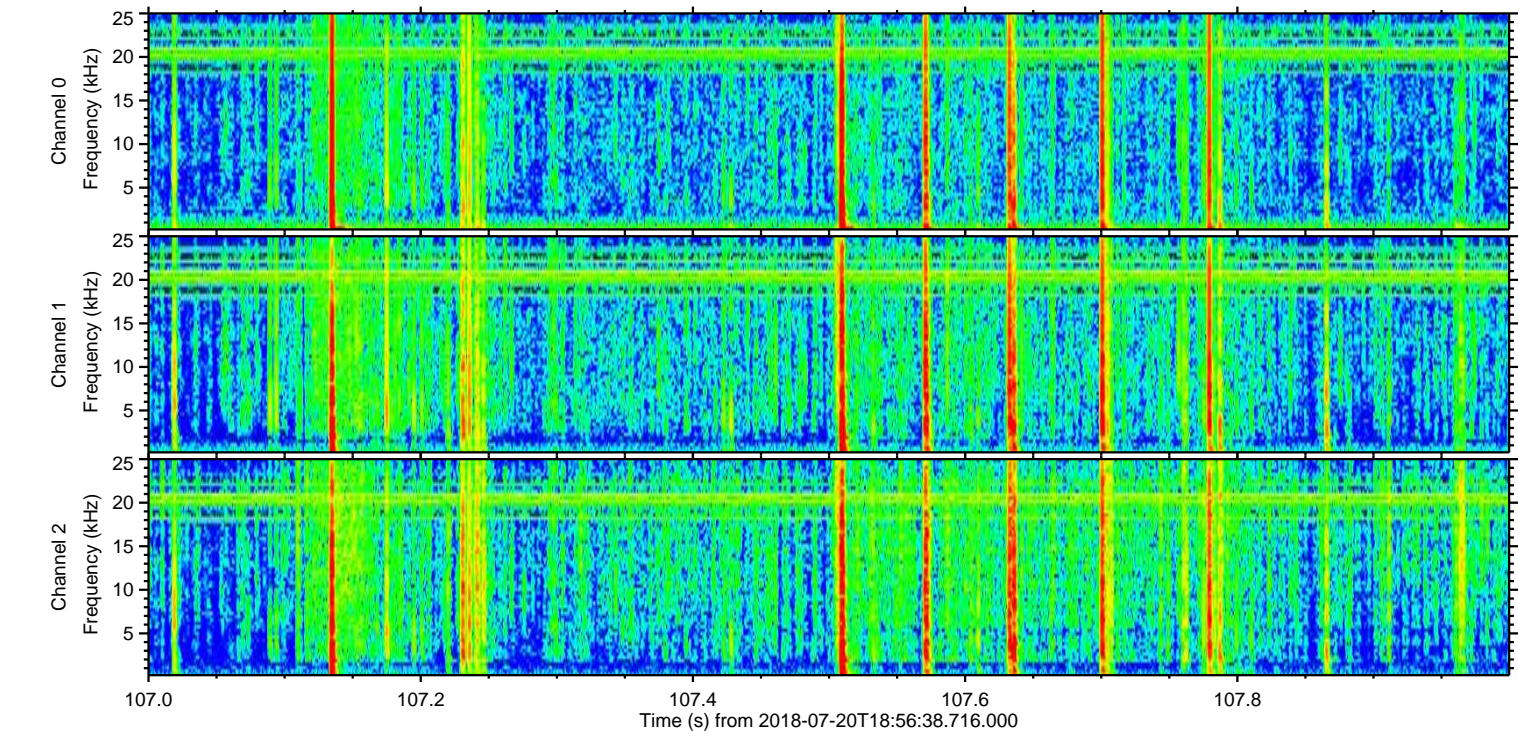
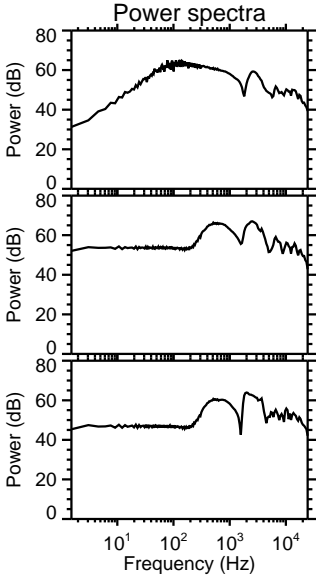
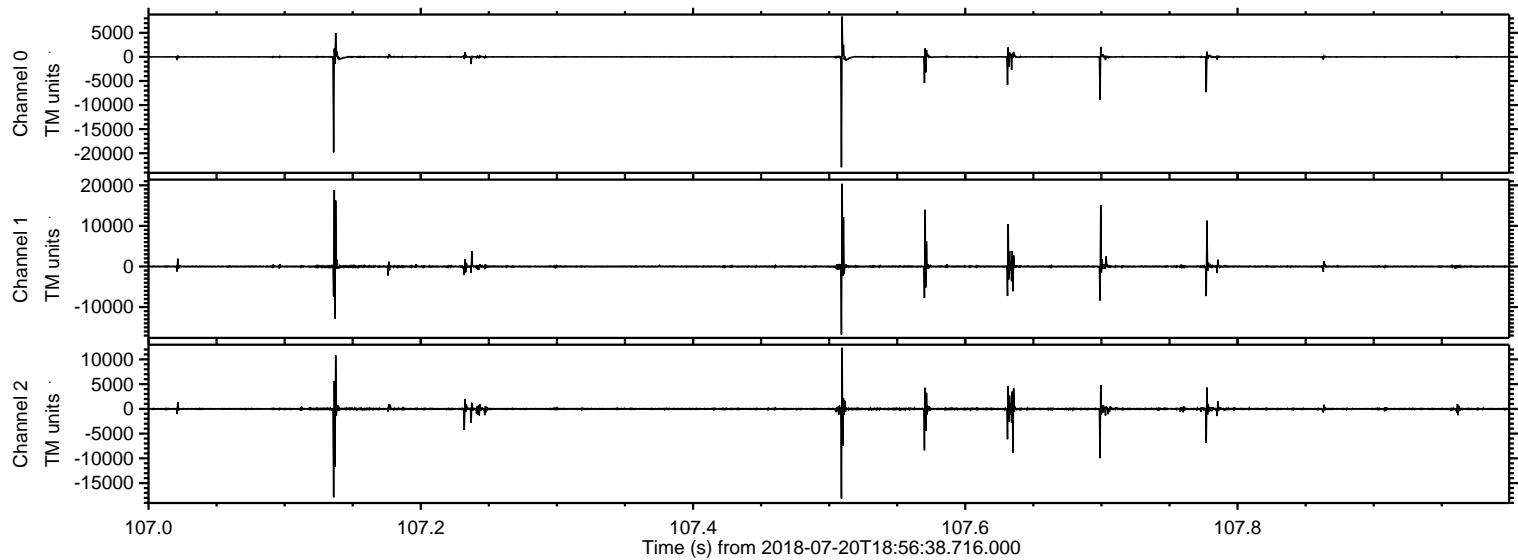

ELMAVAN 3D WAVEFORMS (Measured data sampled at 50 kHz) 51000 packets of 144 samples from 2018-07-20T18:56:38.716.000. Part 106/147

Processed Fri Jul 20 21:04:40 2018 by ELM ver.2012-10-06 from 001__elm20180720_185637__dat00.bin

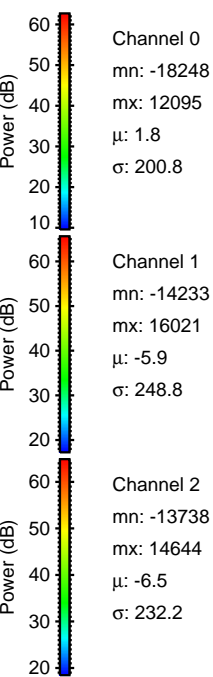
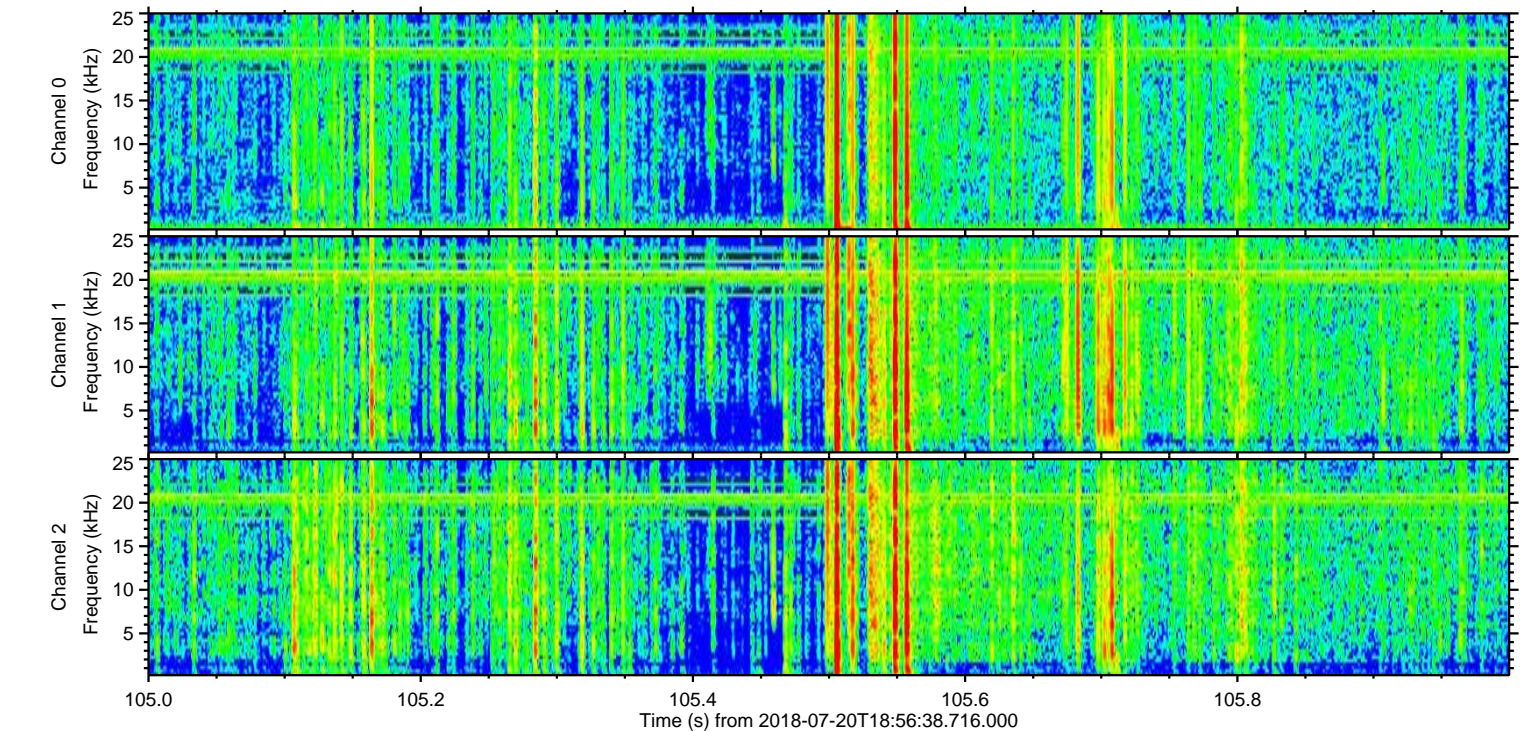
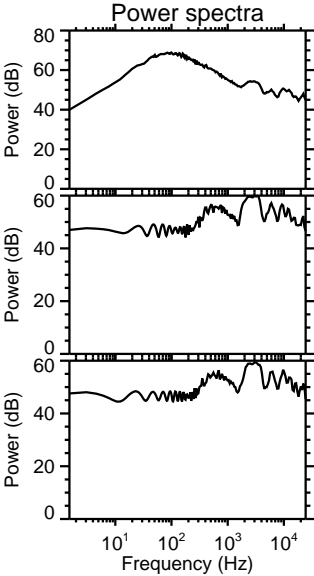
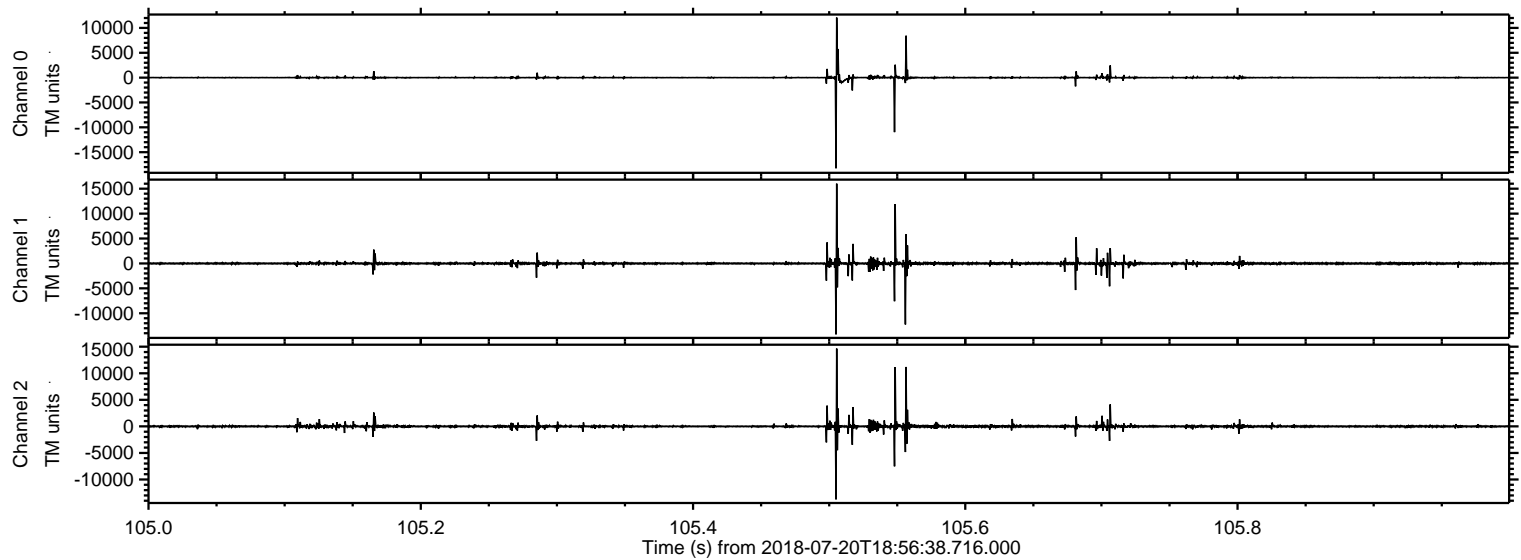

Processed Fri Jul 20 21:04:40 2018 by ELM ver.2012-10-06 from 001__elm20180720_185637__dat00.bin

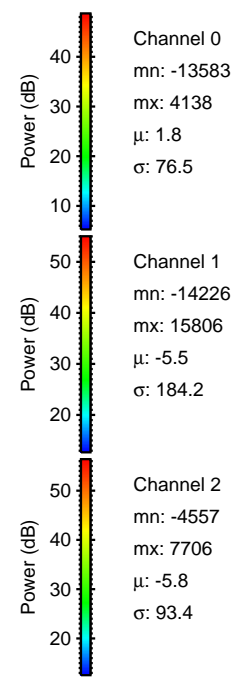
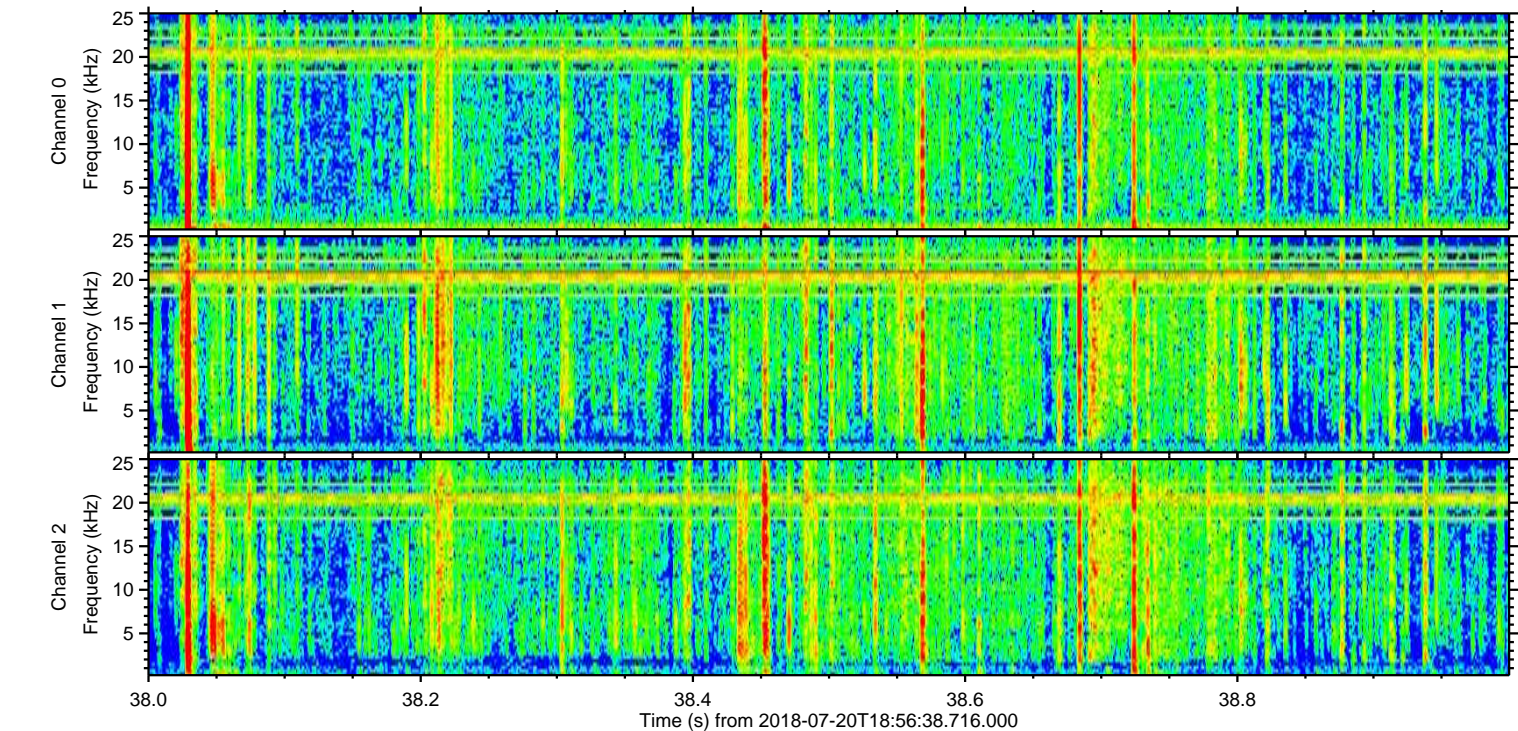
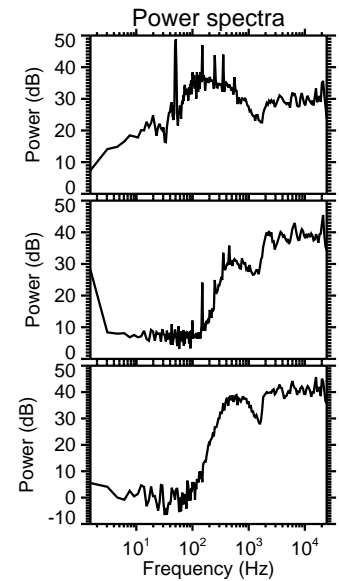
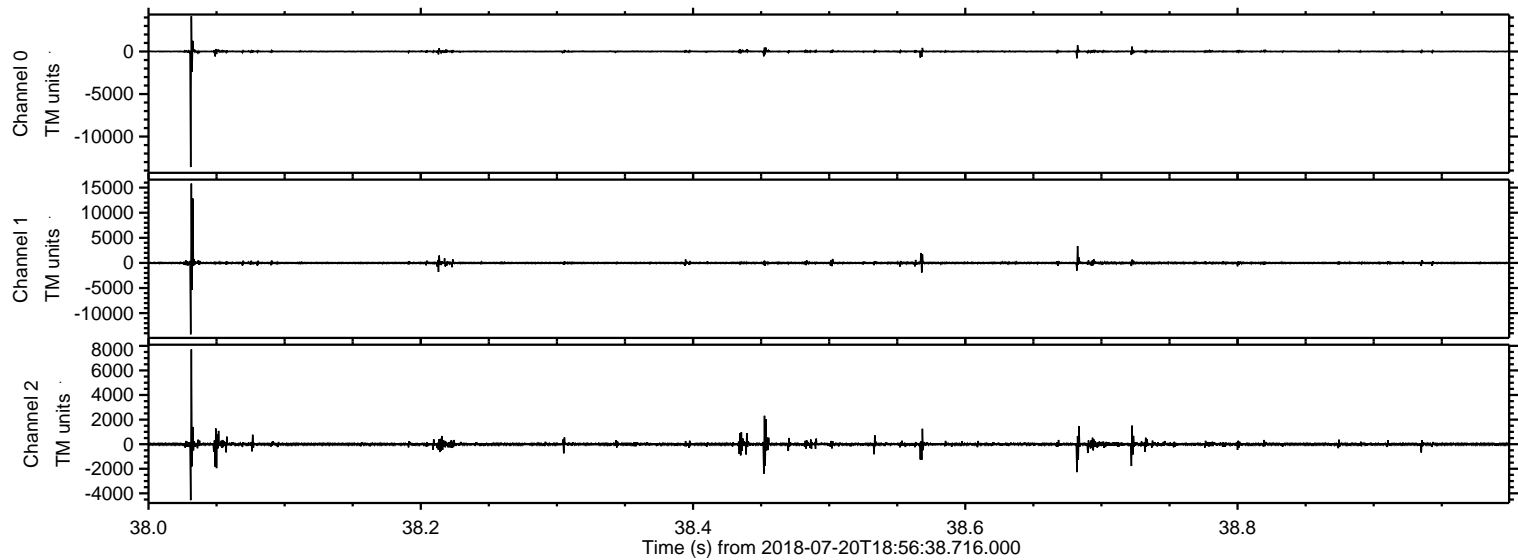

Processed Fri Jul 20 21:04:41 2018 by ELM ver.2012-10-06 from 001__elm20180720_185637__dat00.bin

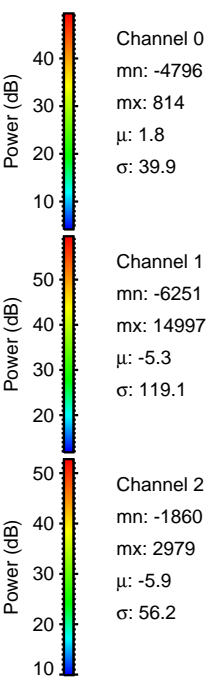
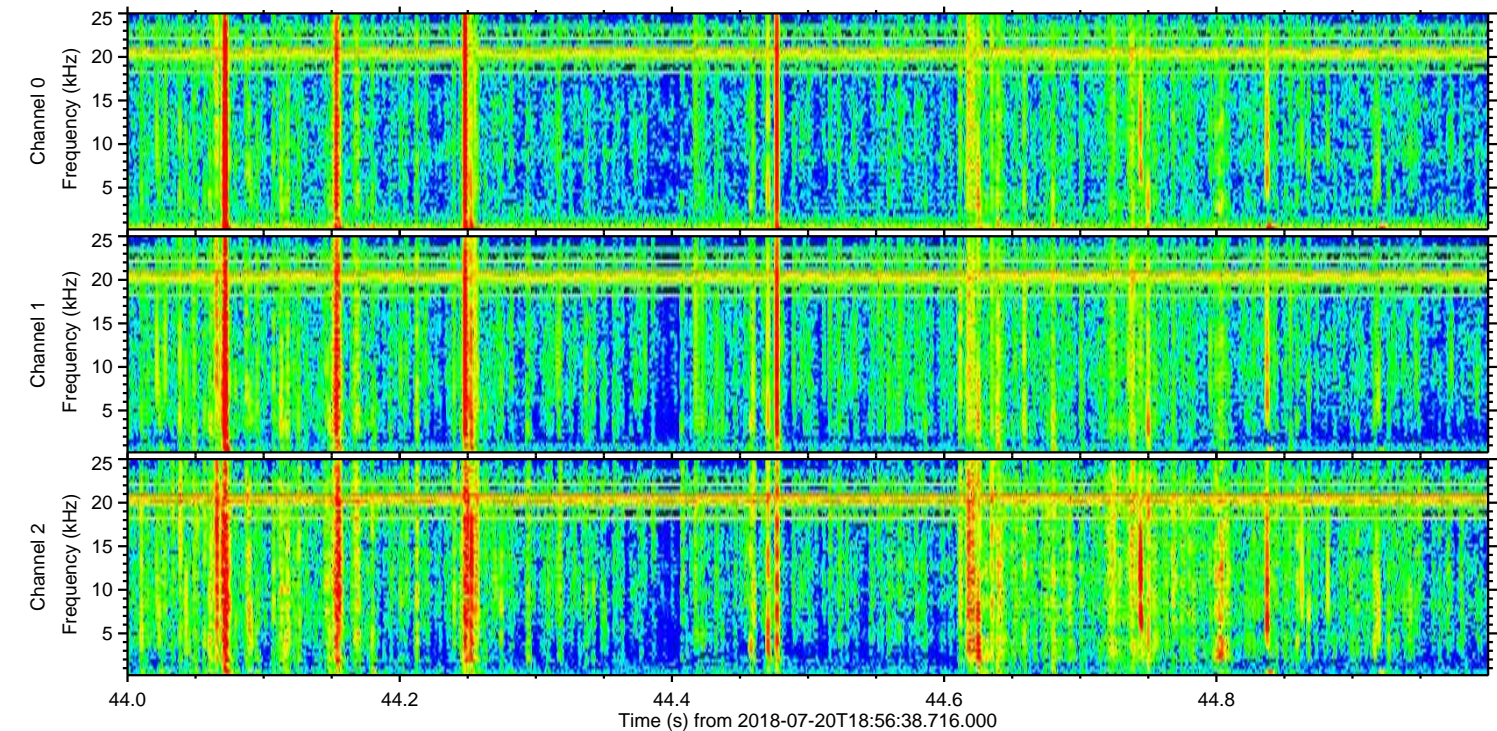
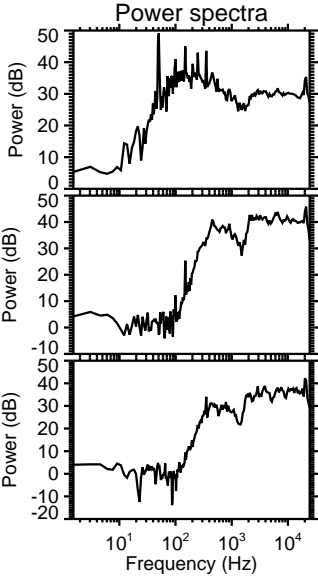
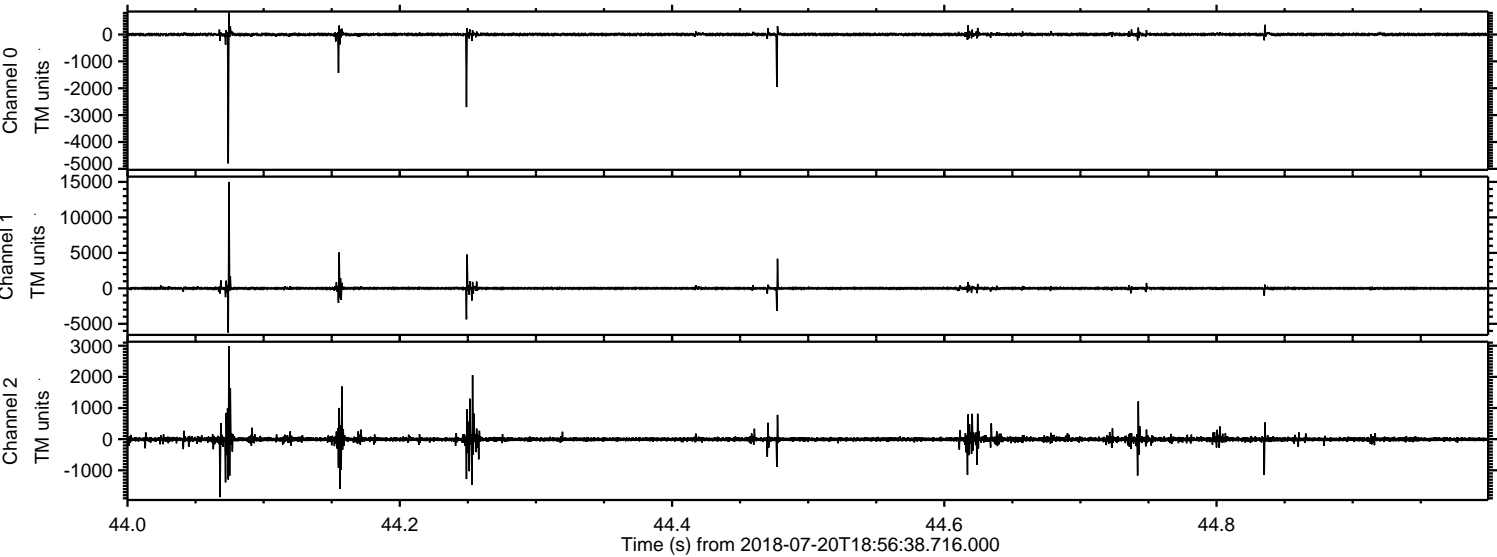

ELMAVAN 3D WAVEFORMS (Measured data sampled at 50 kHz) 51000 packets of 144 samples from 2018-07-20T18:56:38.716.000. Part 137/147

Processed Fri Jul 20 21:04:42 2018 by ELM ver.2012-10-06 from 001__elm20180720_185637__dat00.bin

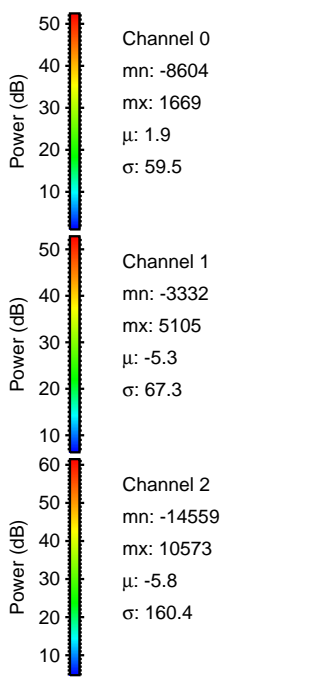
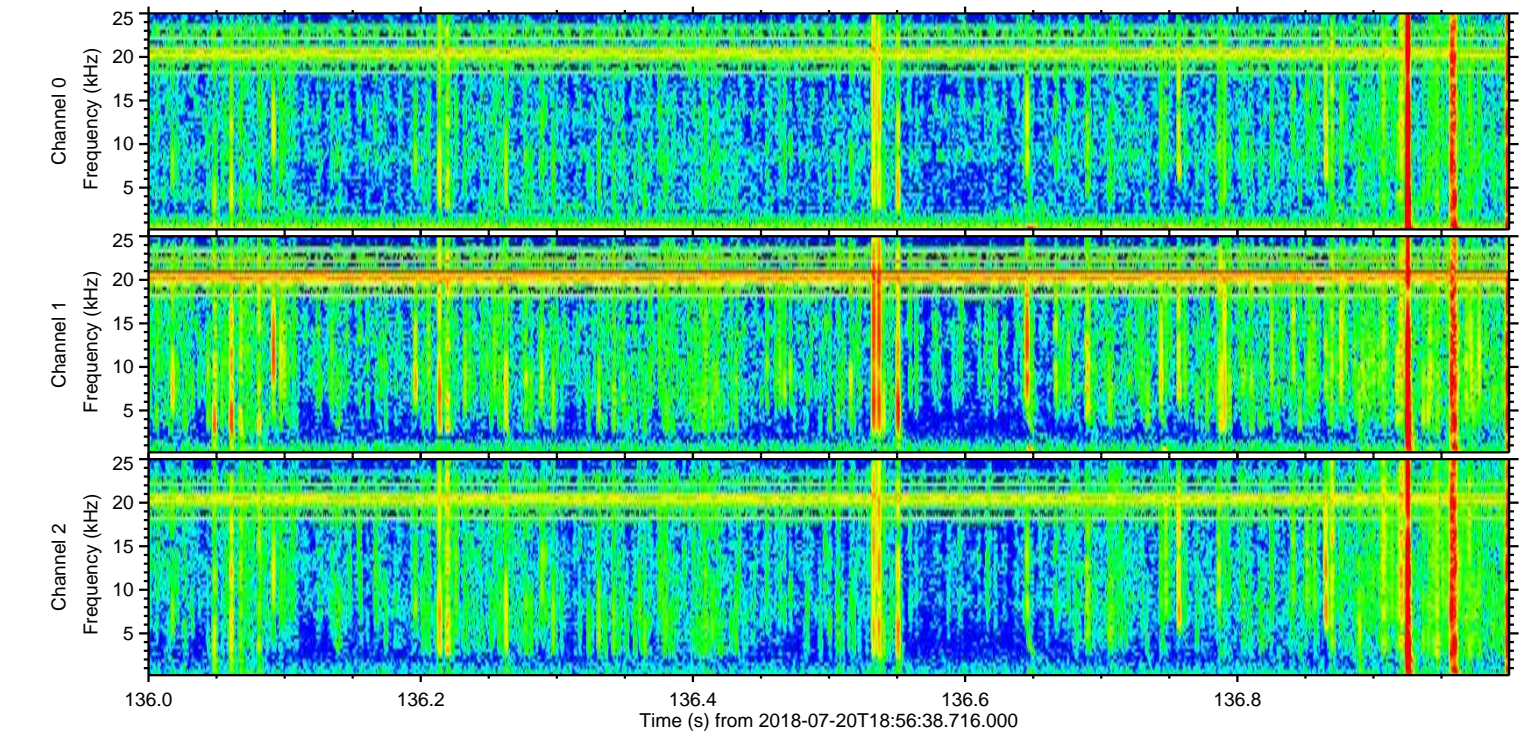
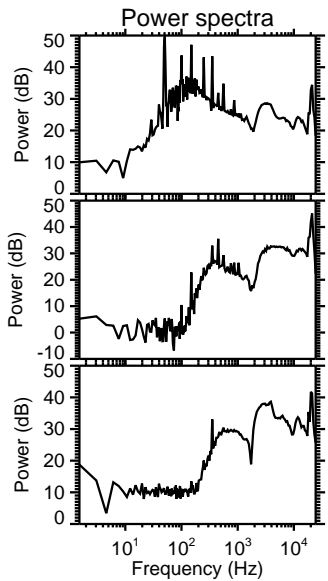
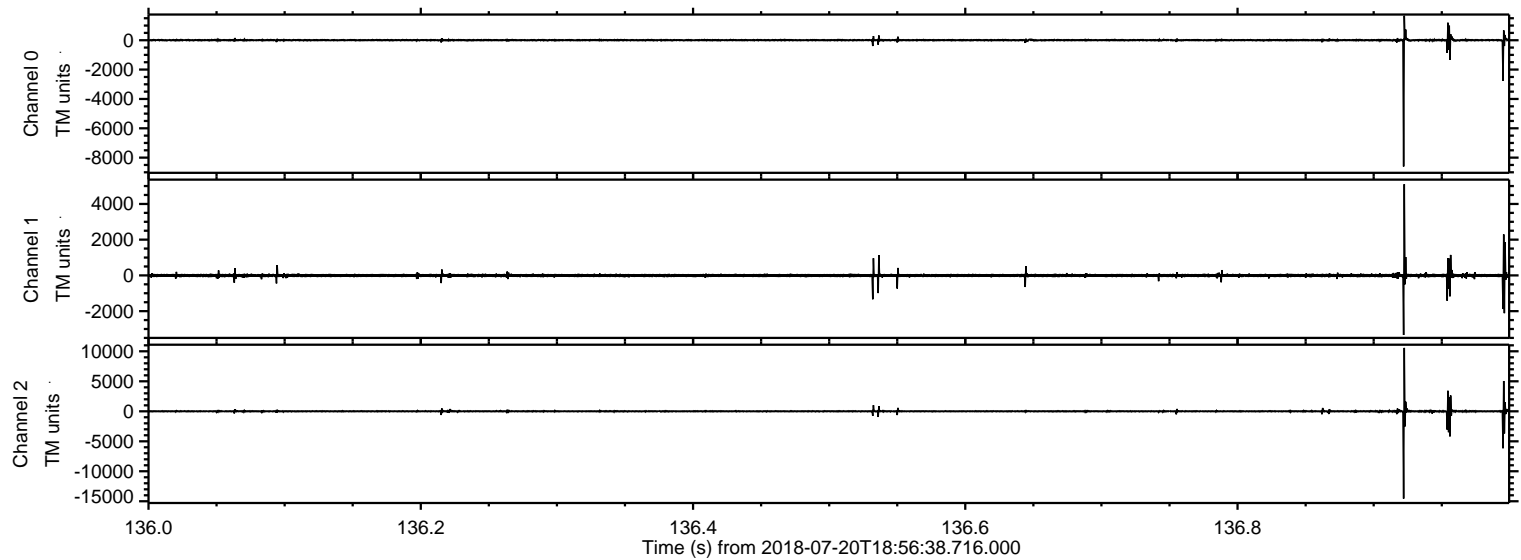

ELMAVAN 3D WAVEFORMS (Measured data sampled at 50 kHz) 51000 packets of 144 samples from 2018-07-20T18:56:38.716.000. Part 132/147

Processed Fri Jul 20 21:04:43 2018 by ELM ver.2012-10-06 from 001__elm20180720_185637__dat00.bin

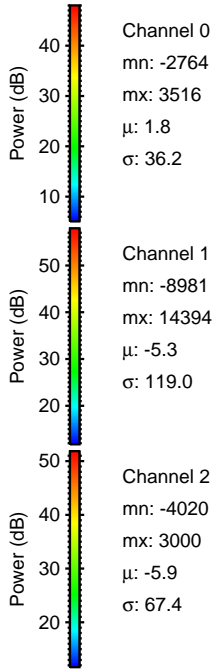
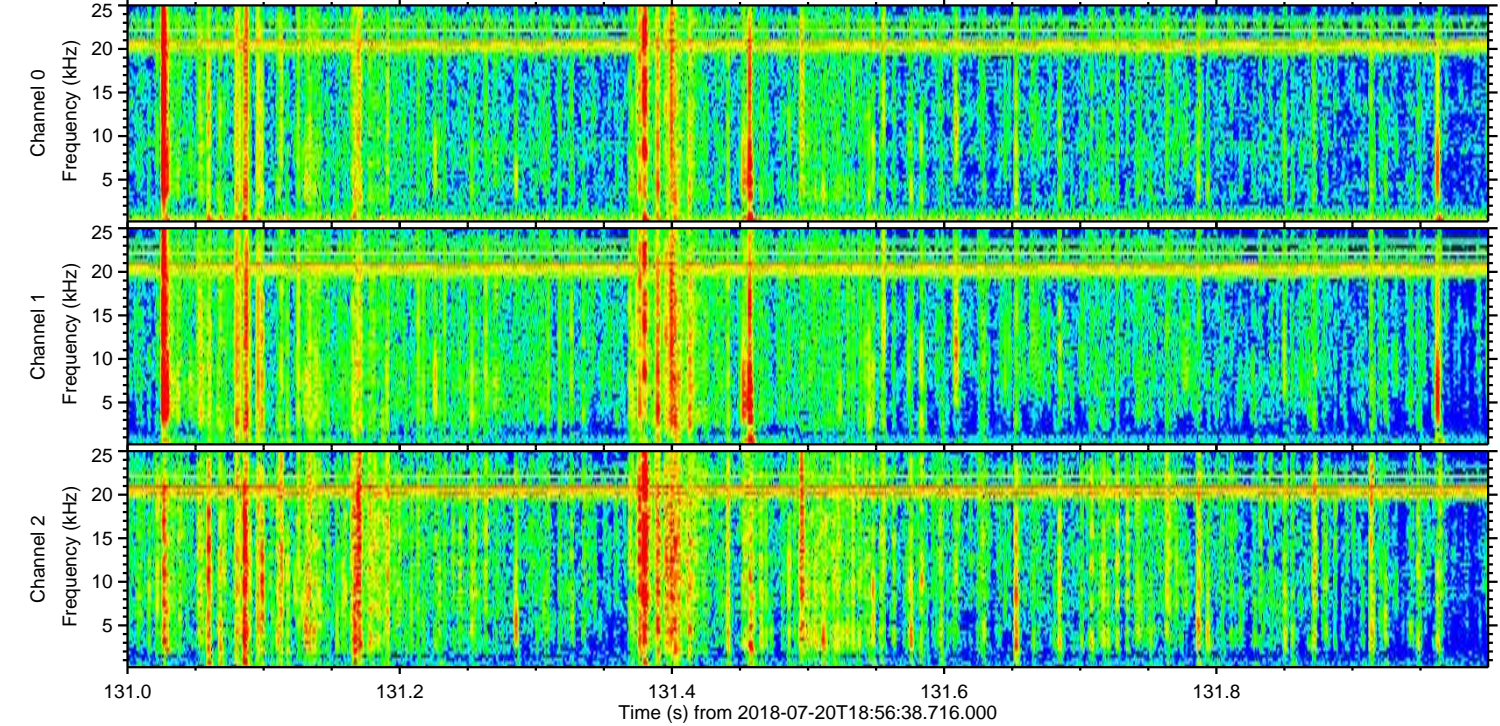
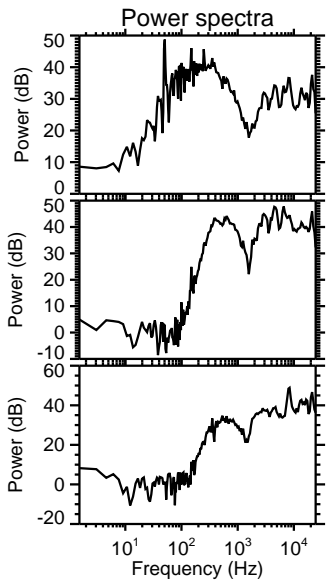
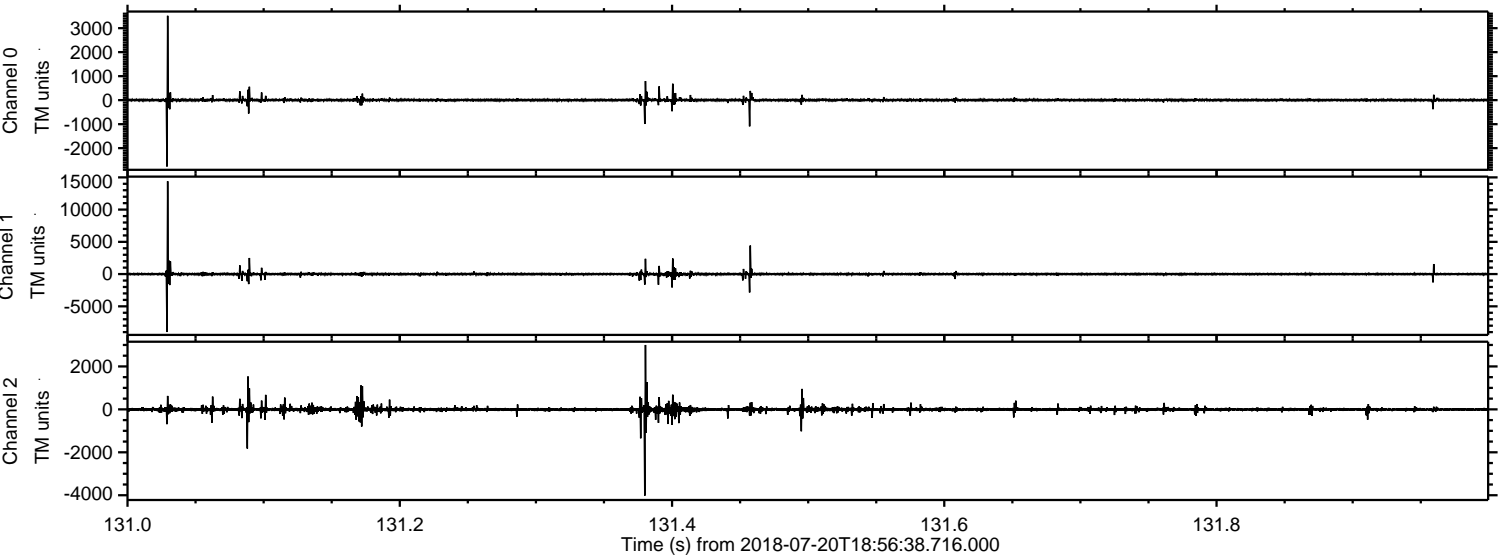

Processed Fri Jul 20 21:04:44 2018 by ELM ver.2012-10-06 from 001__elm20180720_185637__dat00.bin

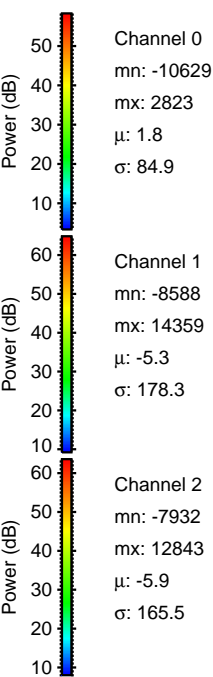
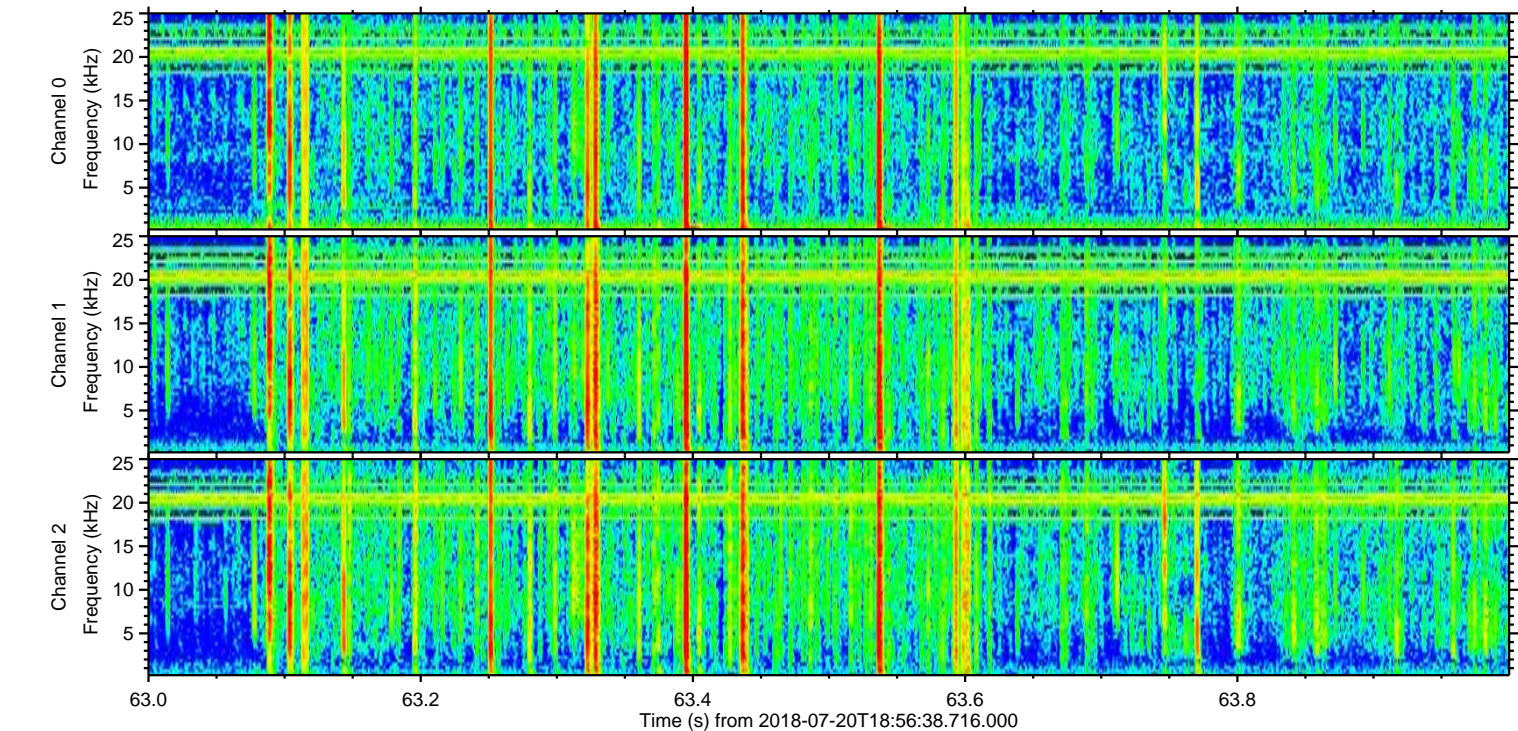
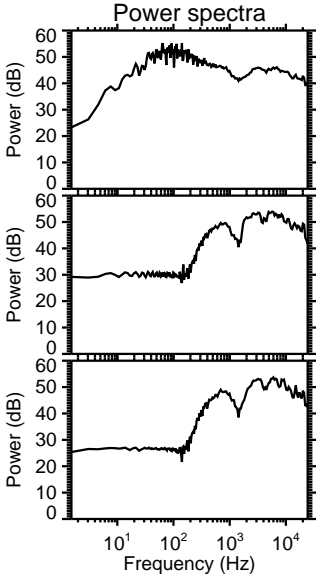
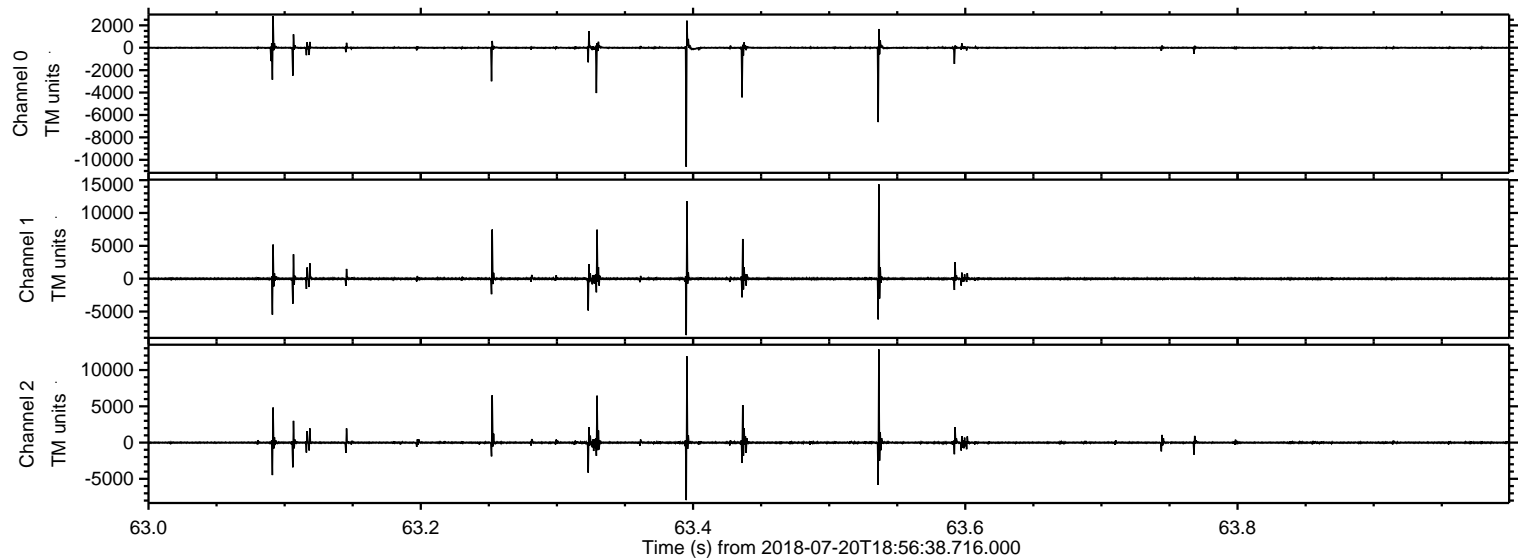

Processed Fri Jul 20 21:04:44 2018 by ELM ver.2012-10-06 from 001__elm20180720_185637__dat00.bin

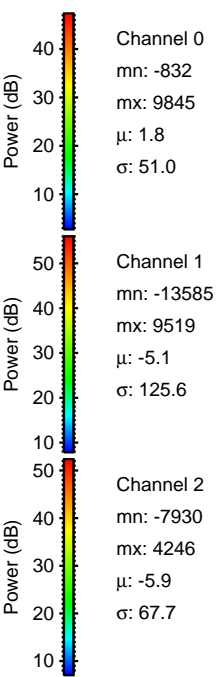
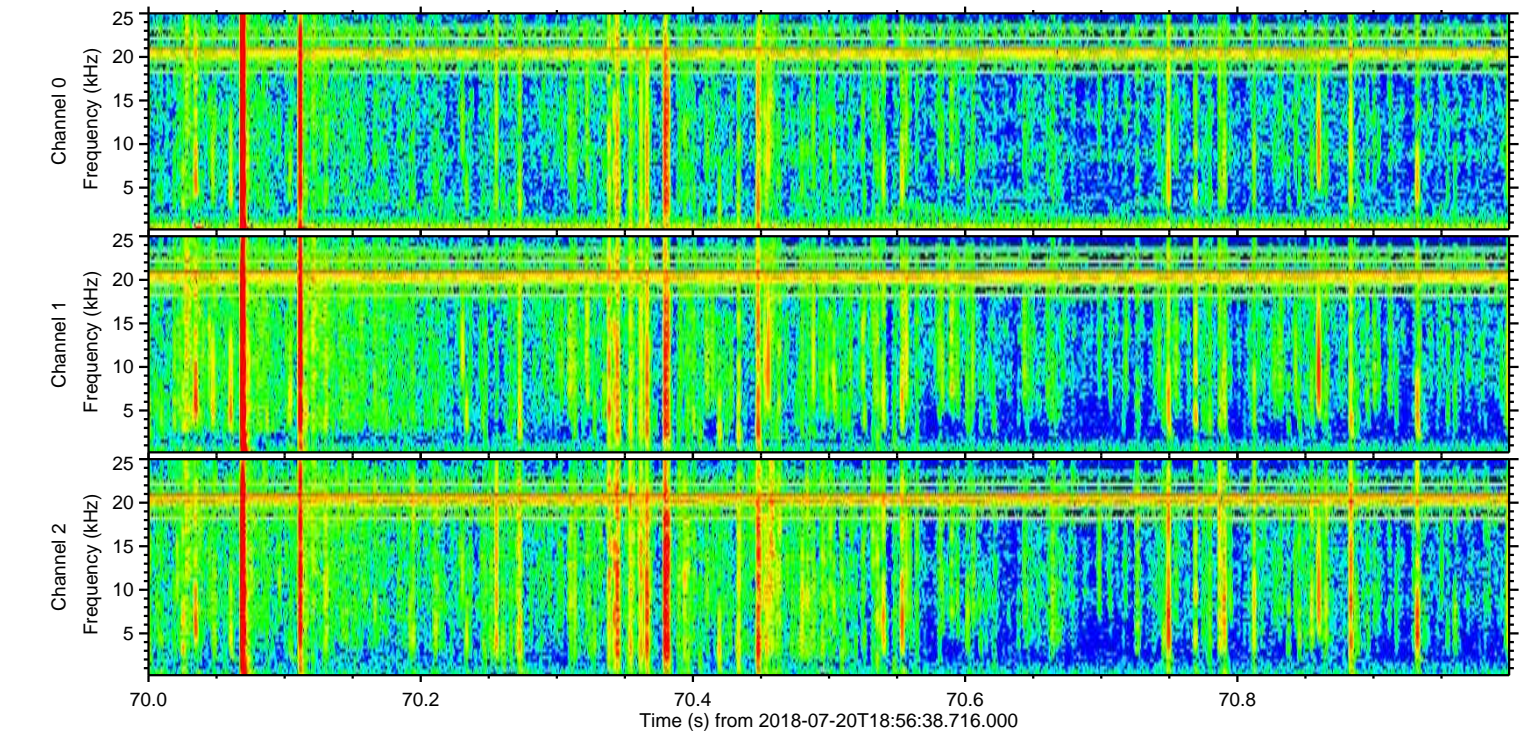
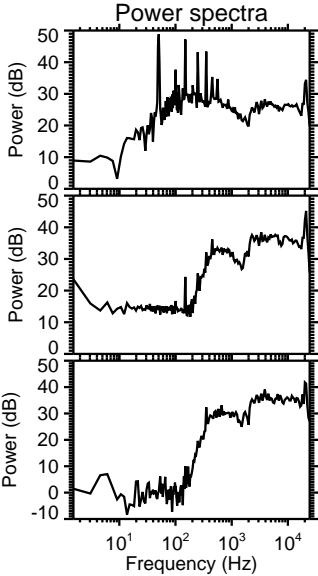
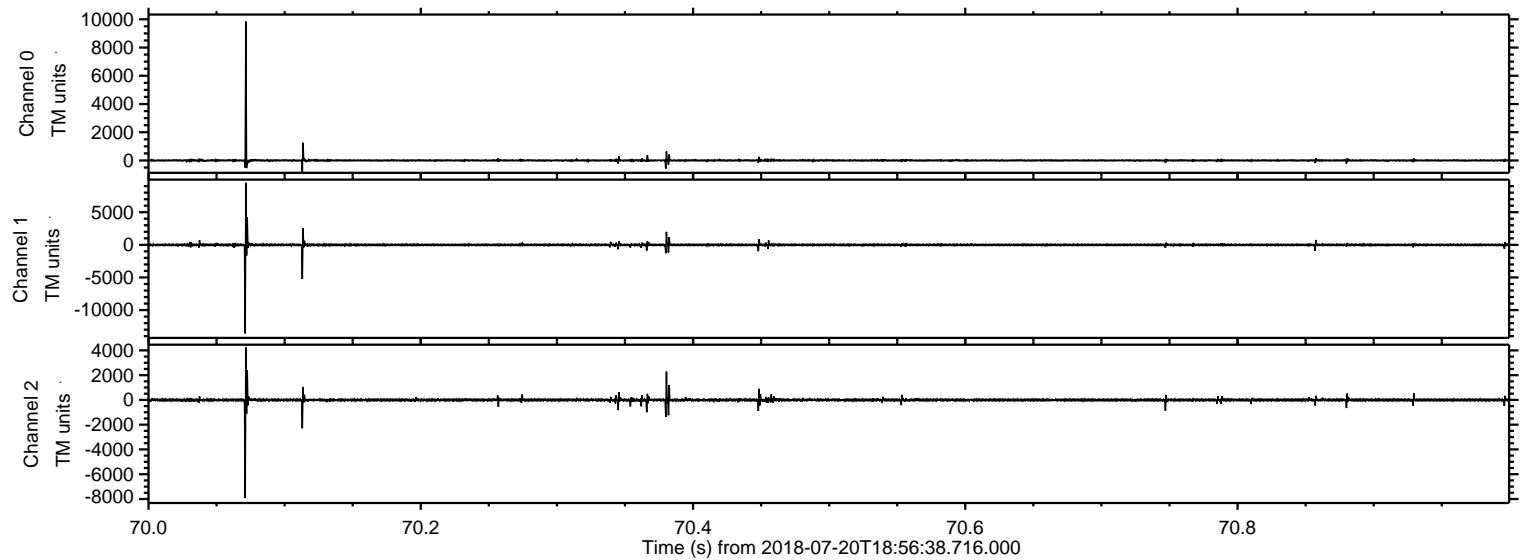

Processed Fri Jul 20 21:04:45 2018 by ELM ver.2012-10-06 from 001__elm20180720_185637__dat00.bin

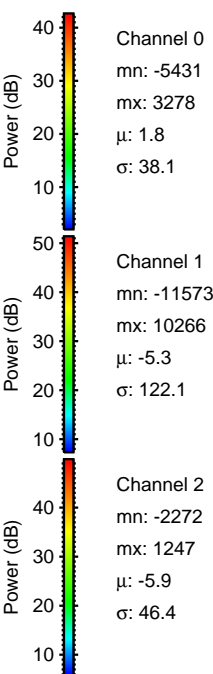
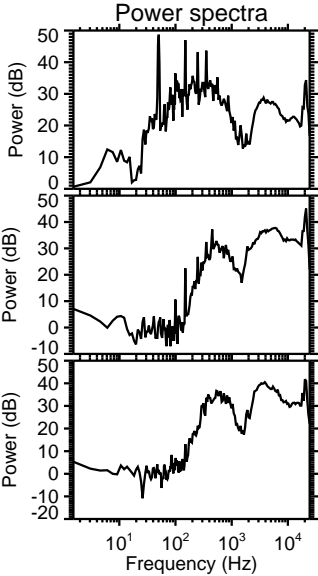
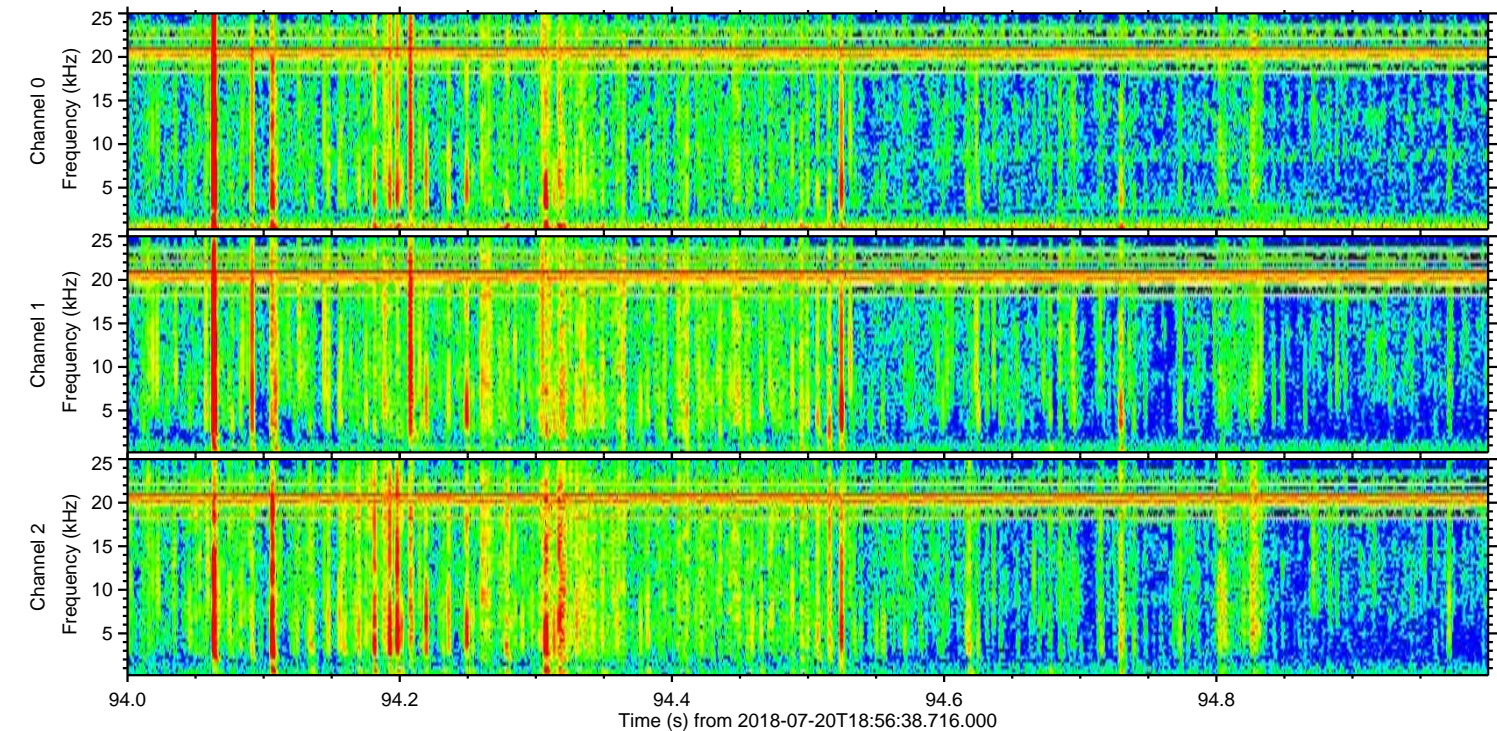
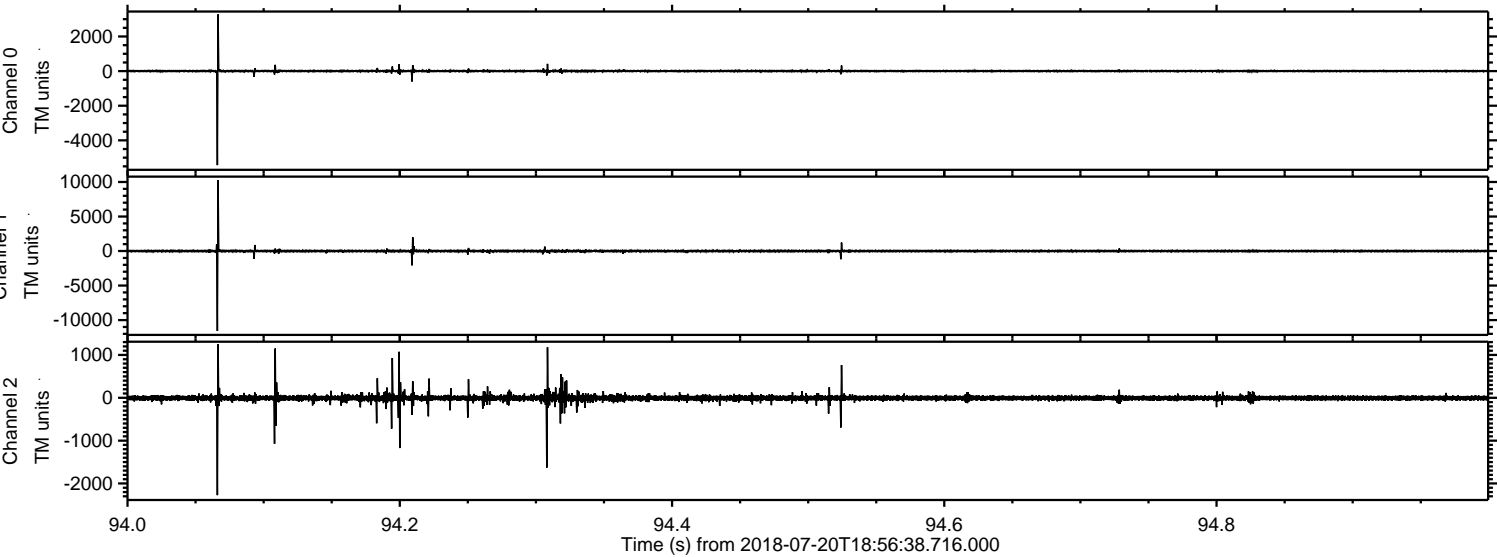

Channel 0
mn: -5431
mx: 3278
 μ : 1.8
 σ : 38.1

Channel 1
mn: -11573
mx: 10266
 μ : -5.3
 σ : 122.1

Channel 2
mn: -2272
mx: 1247
 μ : -5.9
 σ : 46.4

