

ELMAVAN 3D WAVEFORMS (Measured data sampled at 50 kHz) 51000 packets of 144 samples from 2018-07-20T12:11:22.697.999.

Processed Fri Jul 20 14:19:19 2018 by ELM ver.2012-10-06 from 001__elm20180720_121121__dat00.bin

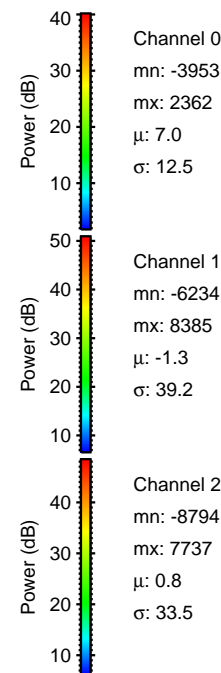
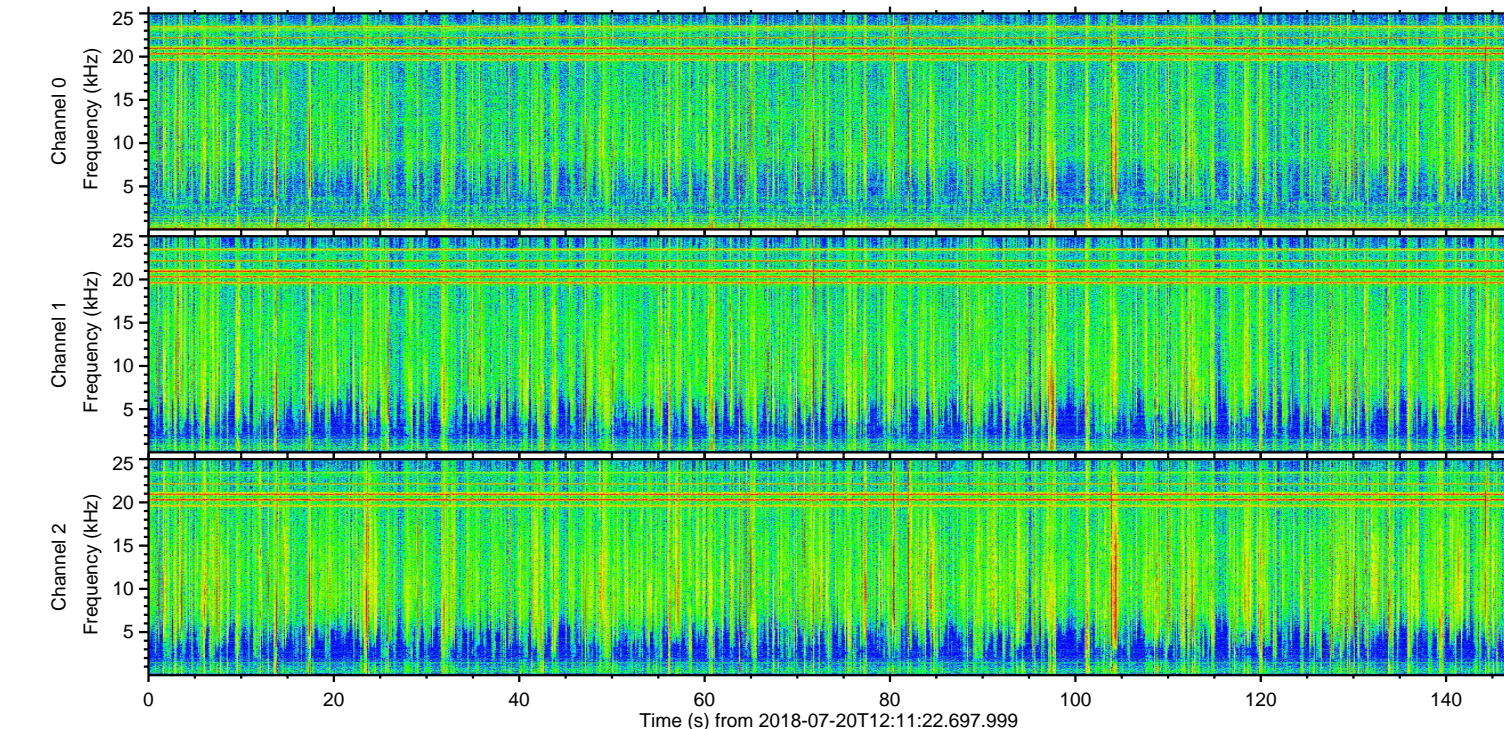
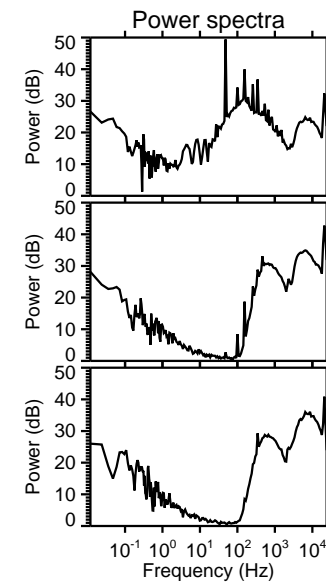
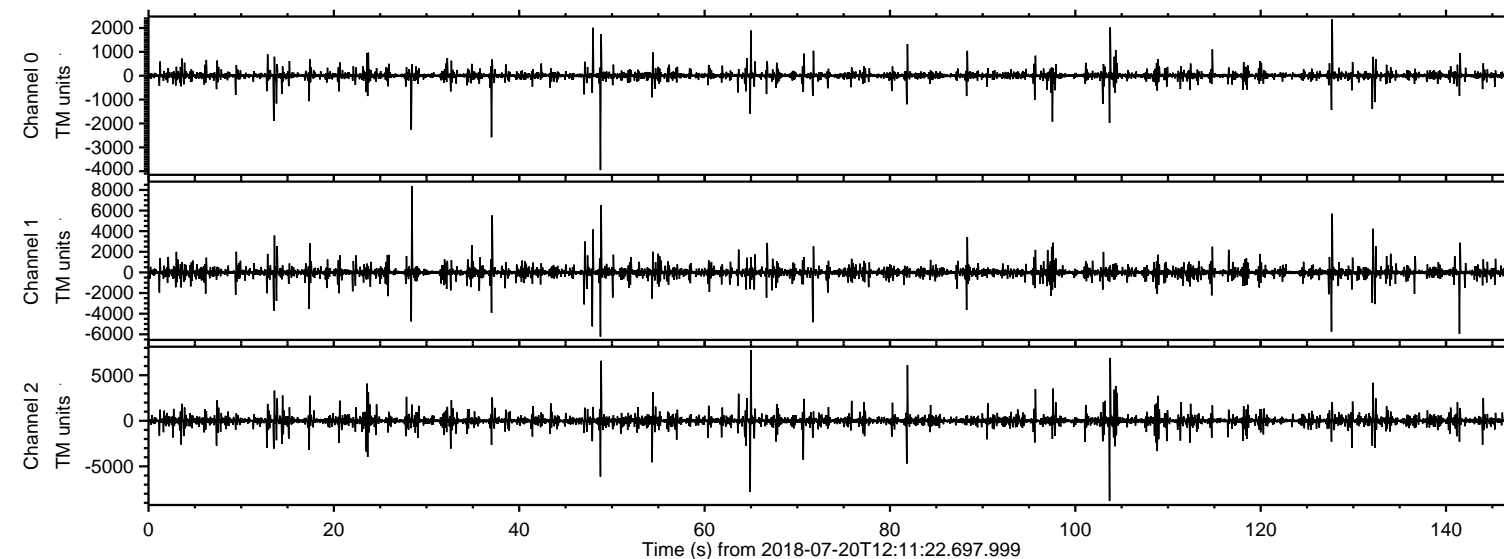

ELMAVAN 3D WAVEFORMS (Measured data sampled at 50 kHz) 51000 packets of 144 samples from 2018-07-20T12:11:22.697.999. Part 104/147

Processed Fri Jul 20 14:19:25 2018 by ELM ver.2012-10-06 from 001__elm20180720_121121__dat00.bin

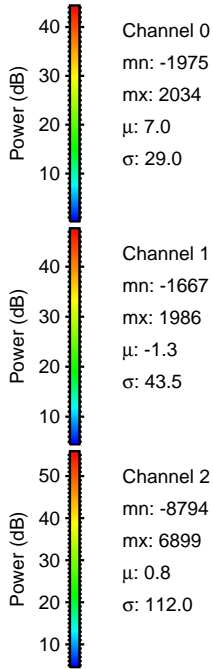
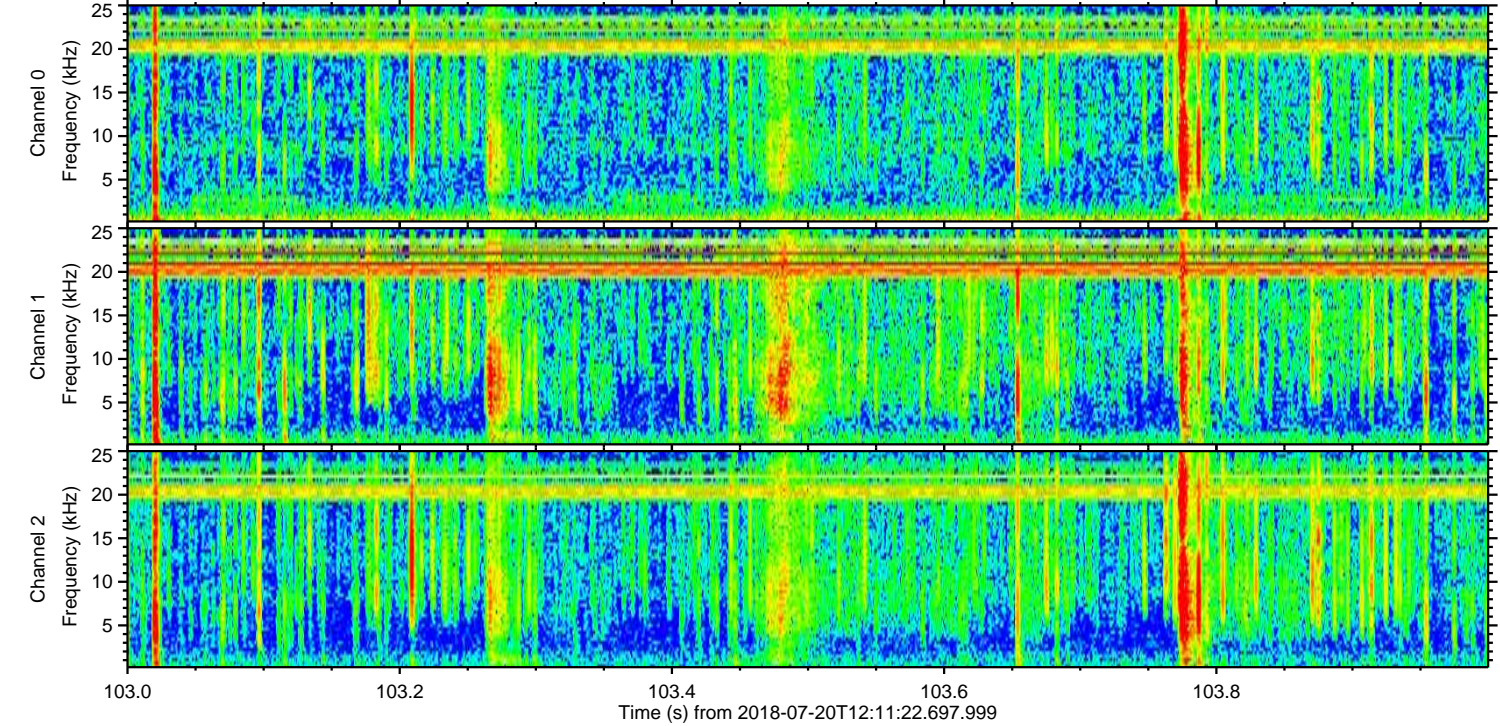
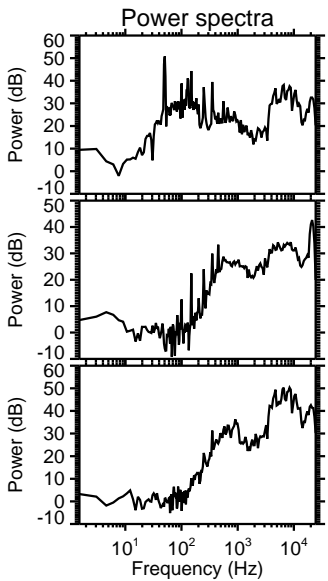
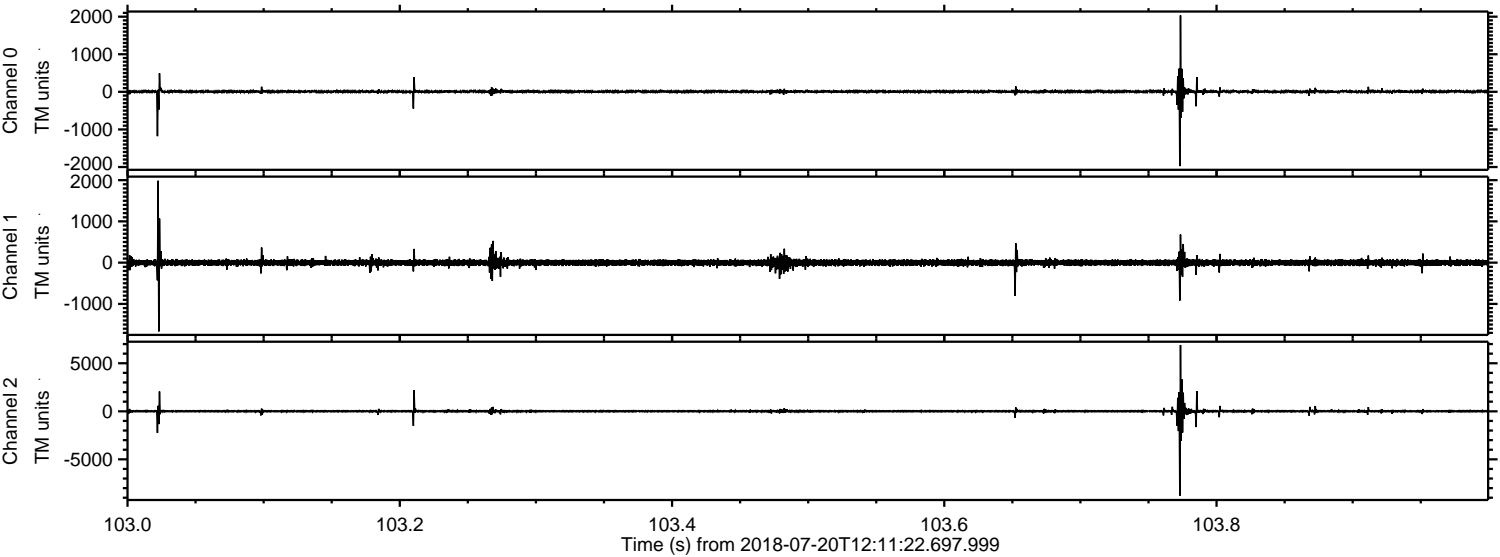

Processed Fri Jul 20 14:19:26 2018 by ELM ver.2012-10-06 from 001__elm20180720_121121__dat00.bin

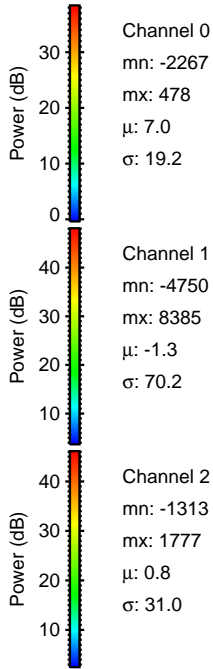
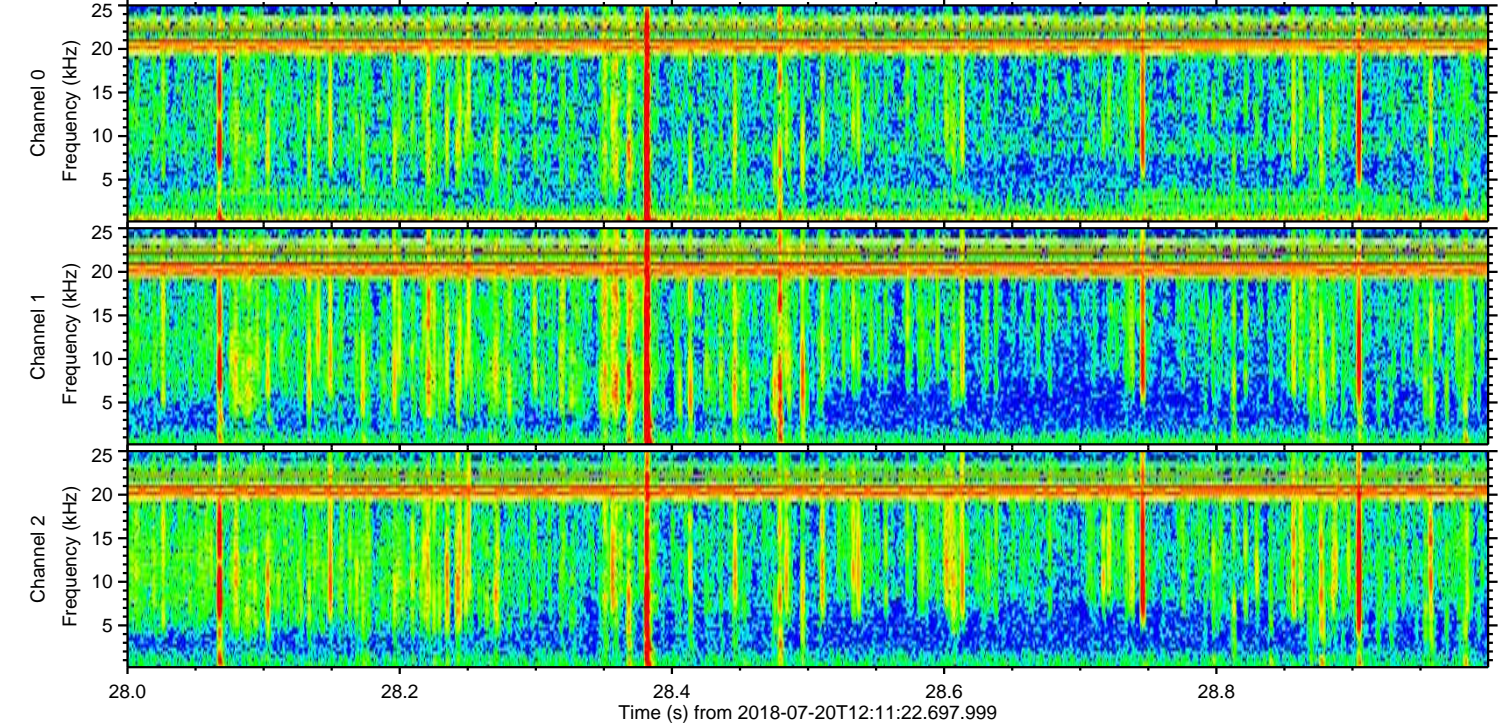
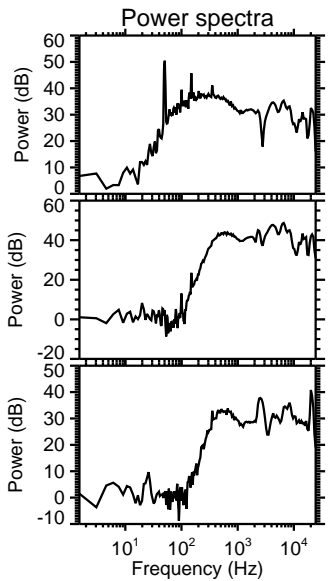
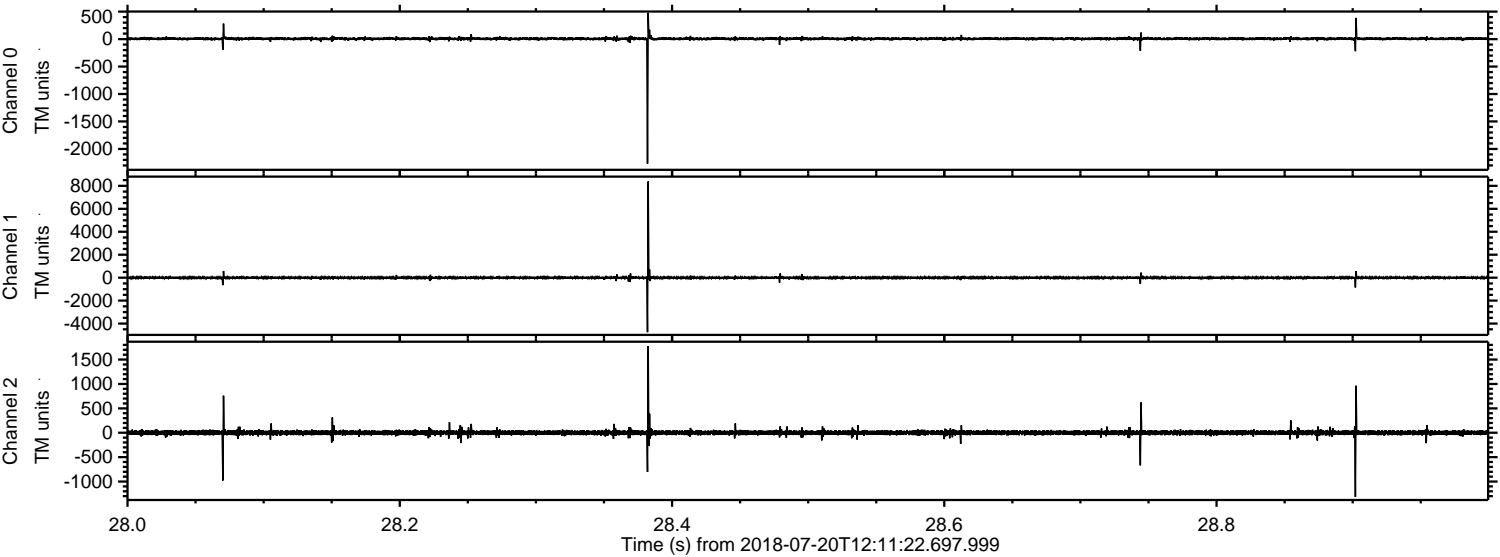

Processed Fri Jul 20 14:19:26 2018 by ELM ver.2012-10-06 from 001__elm20180720_121121__dat00.bin

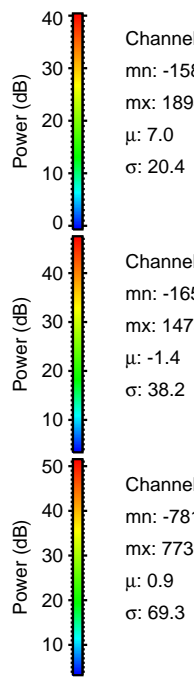
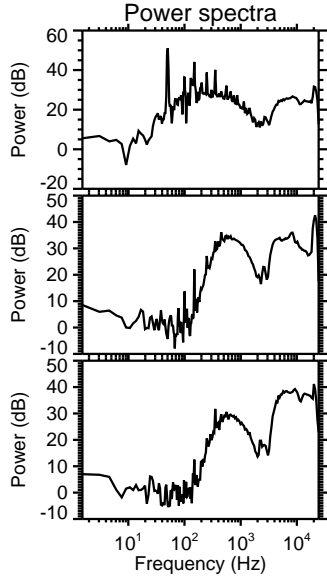
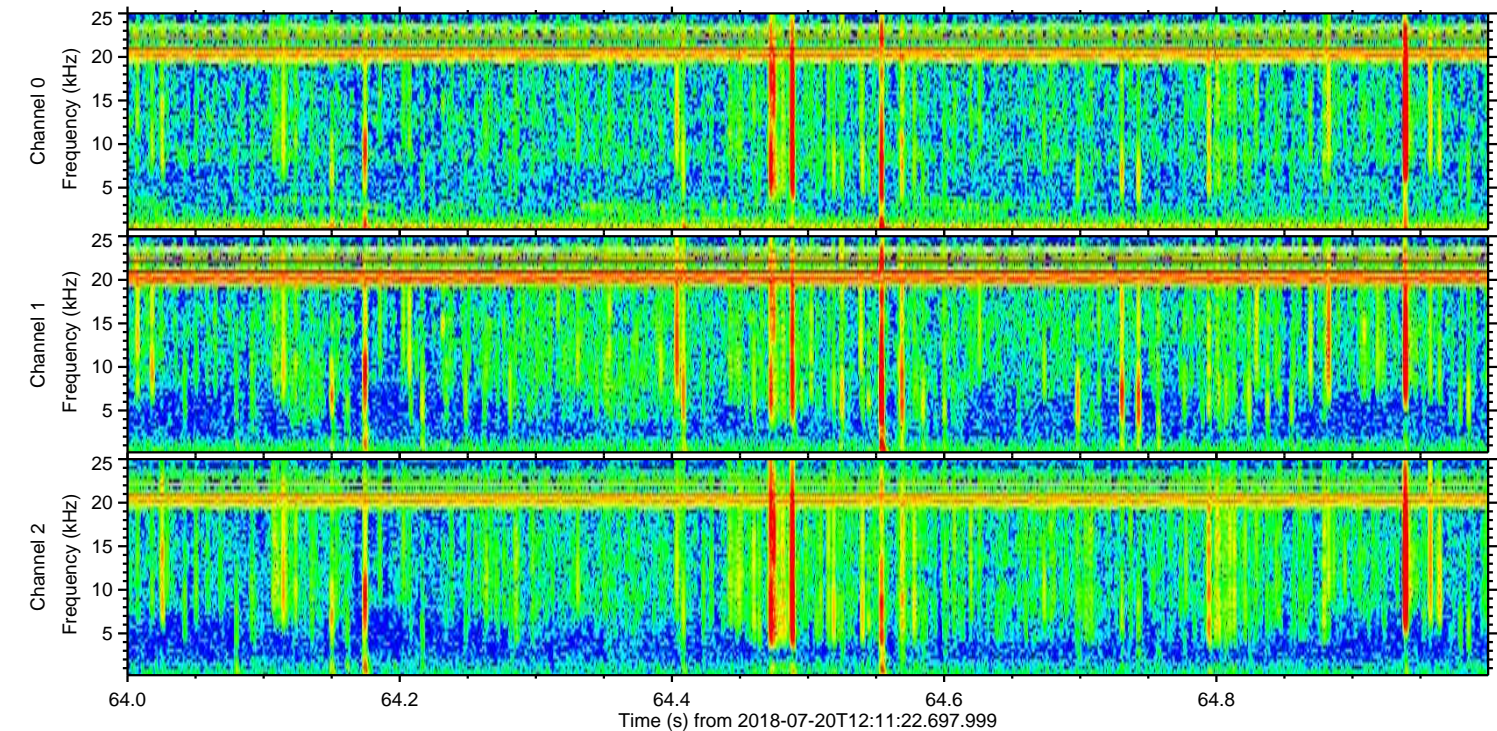
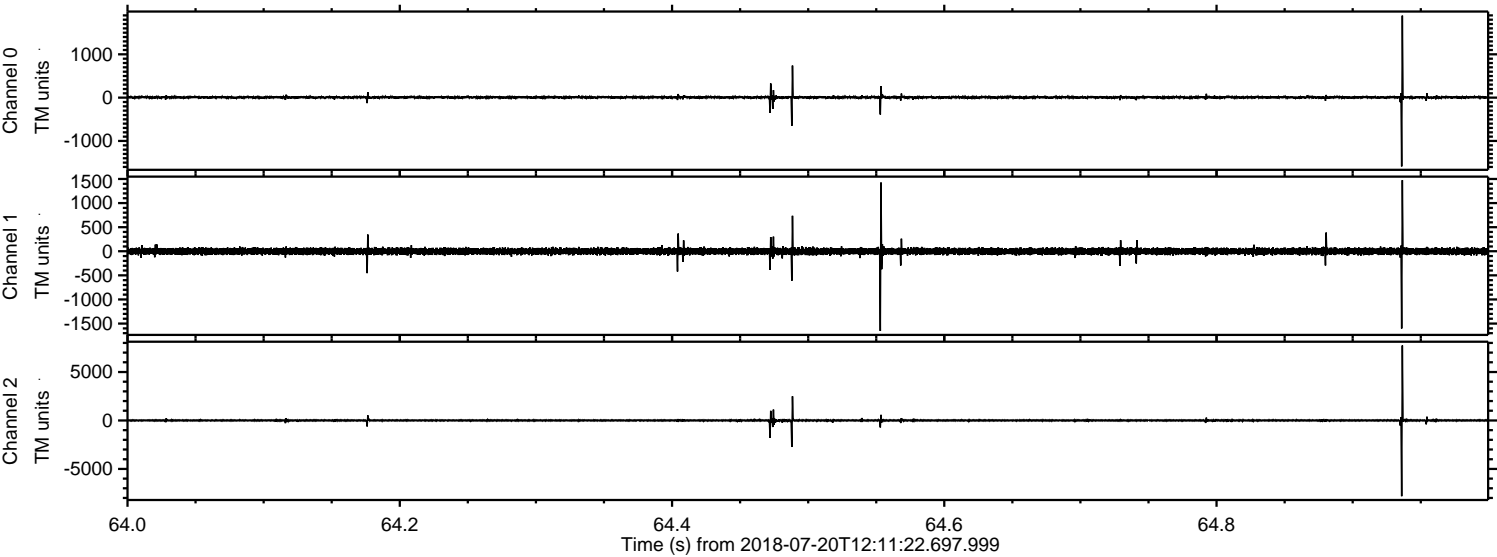

Processed Fri Jul 20 14:19:27 2018 by ELM ver.2012-10-06 from 001__elm20180720_121121__dat00.bin

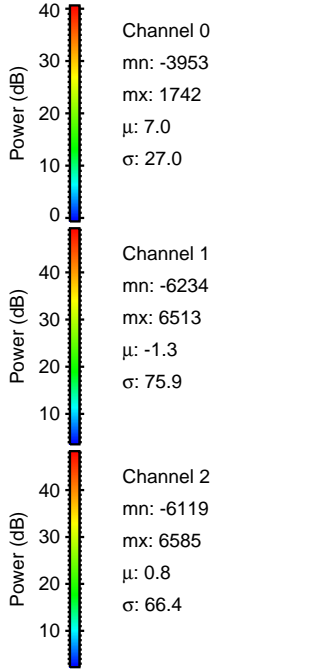
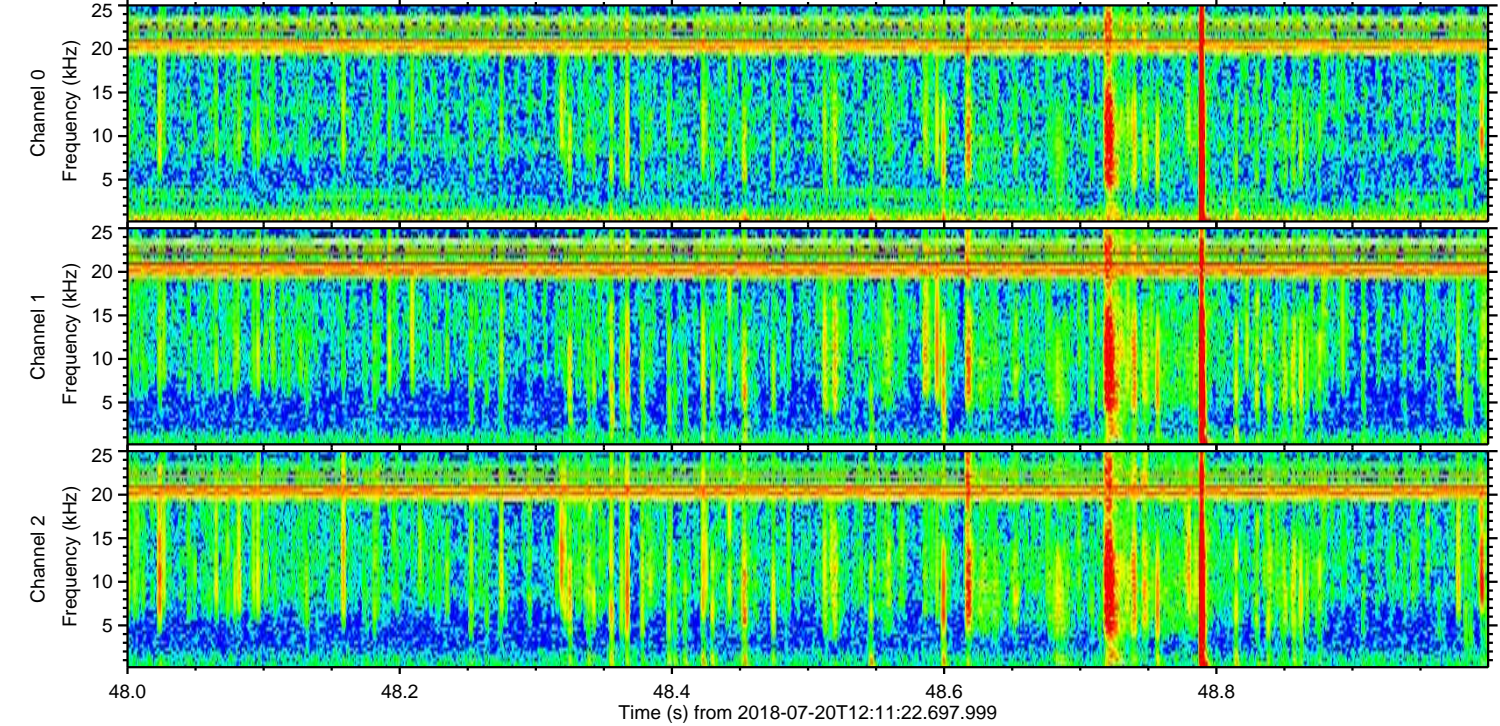
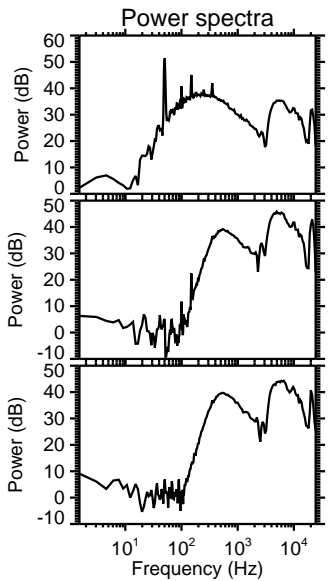
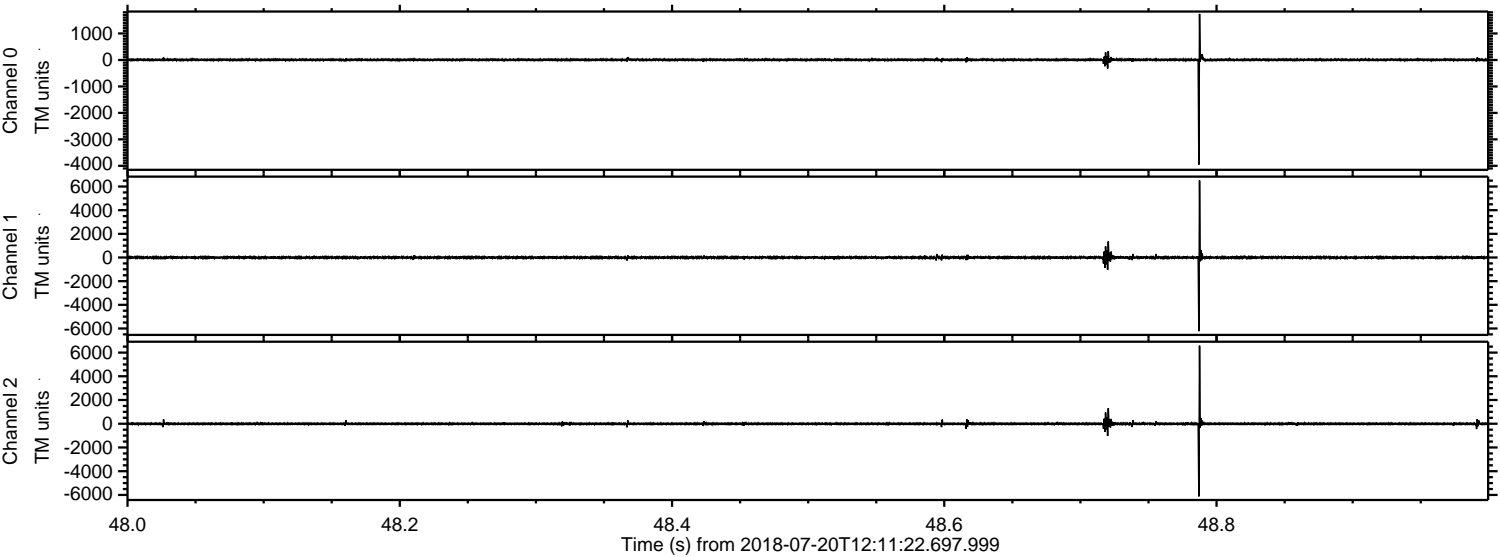

Processed Fri Jul 20 14:19:27 2018 by ELM ver.2012-10-06 from 001__elm20180720_121121__dat00.bin

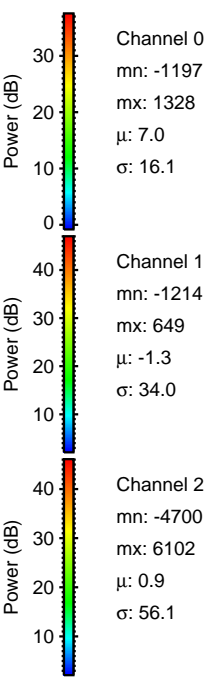
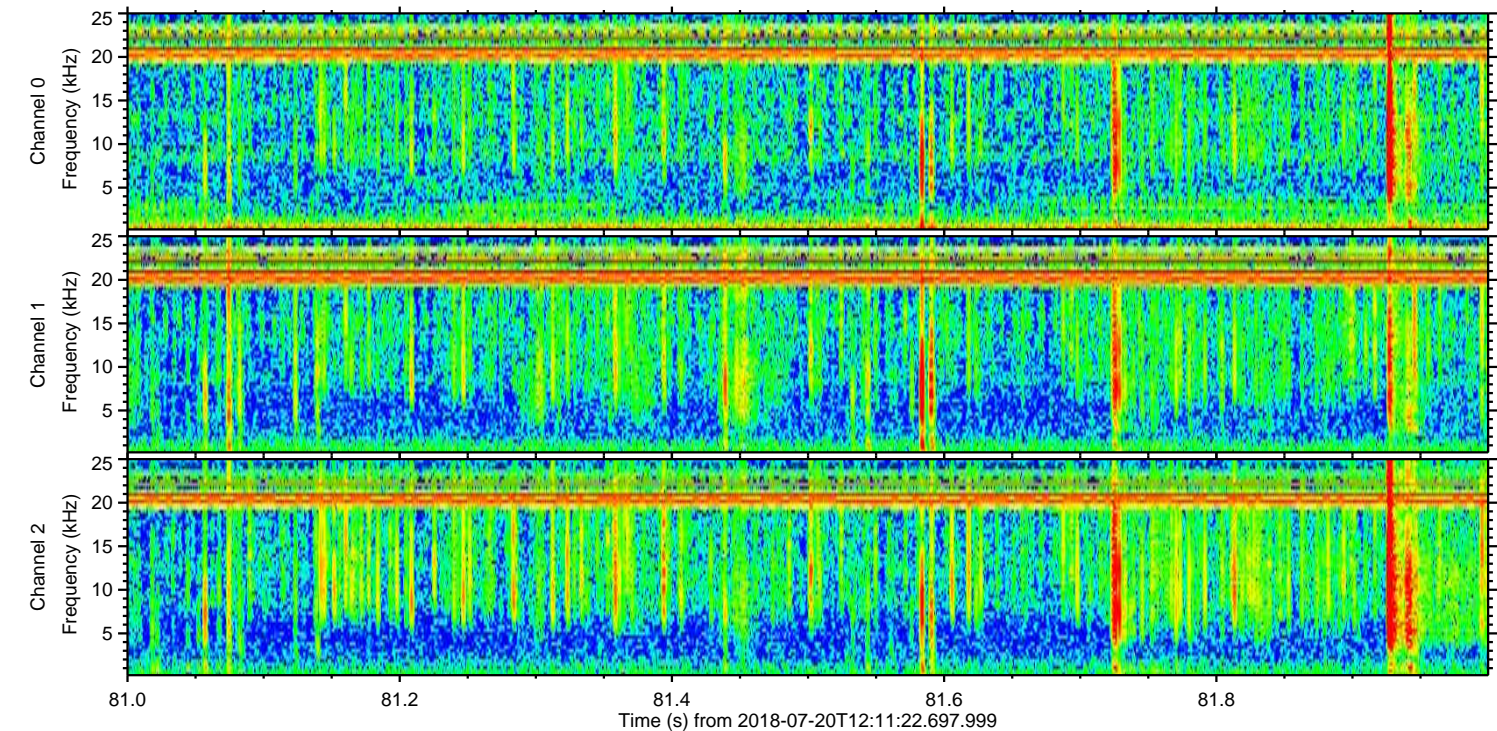
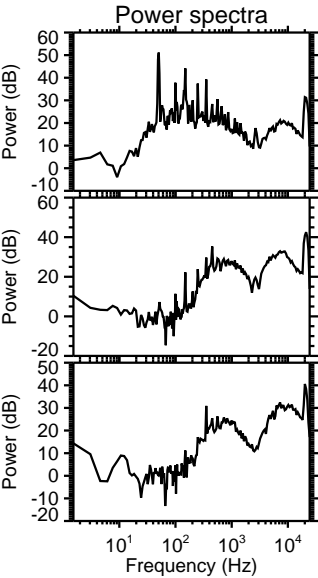
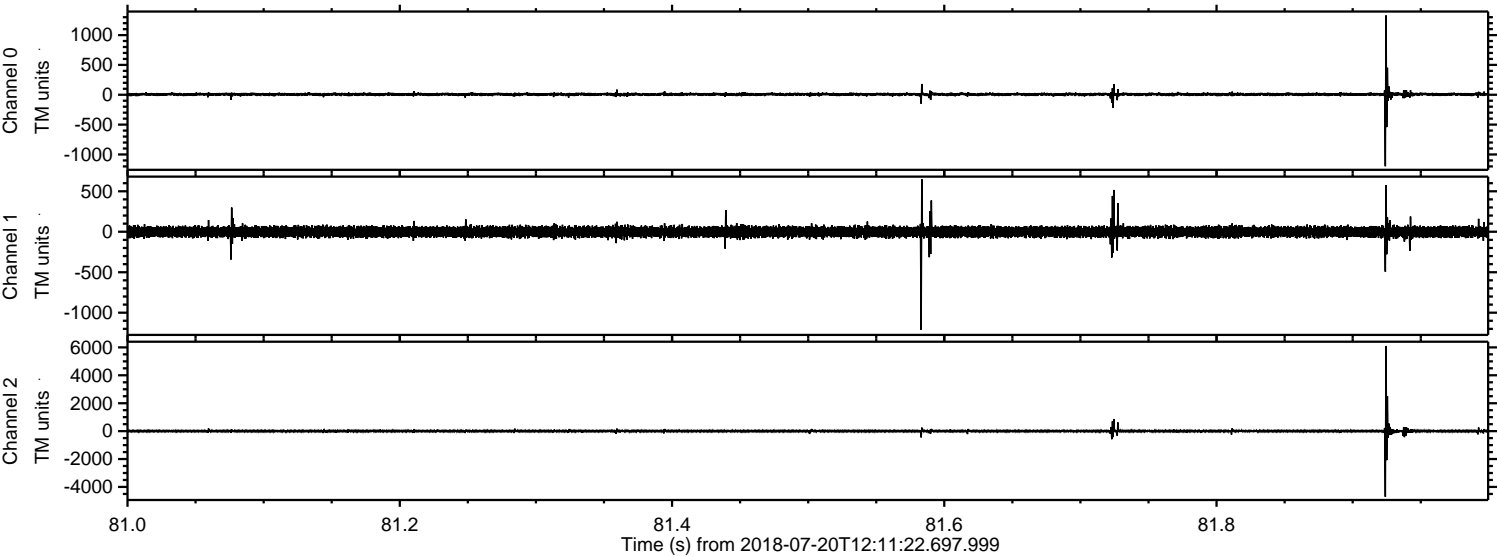

Channel 0
mn: -1197
mx: 1328
 μ : 7.0
 σ : 16.1

Channel 1
mn: -1214
mx: 649
 μ : -1.3
 σ : 34.0

Channel 2
mn: -4700
mx: 6102
 μ : 0.9
 σ : 56.1

ELMAVAN 3D WAVEFORMS (Measured data sampled at 50 kHz) 51000 packets of 144 samples from 2018-07-20T12:11:22.697.999. Part 142/147

Processed Fri Jul 20 14:19:28 2018 by ELM ver.2012-10-06 from 001__elm20180720_121121__dat00.bin

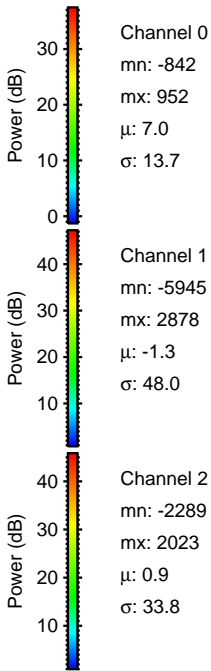
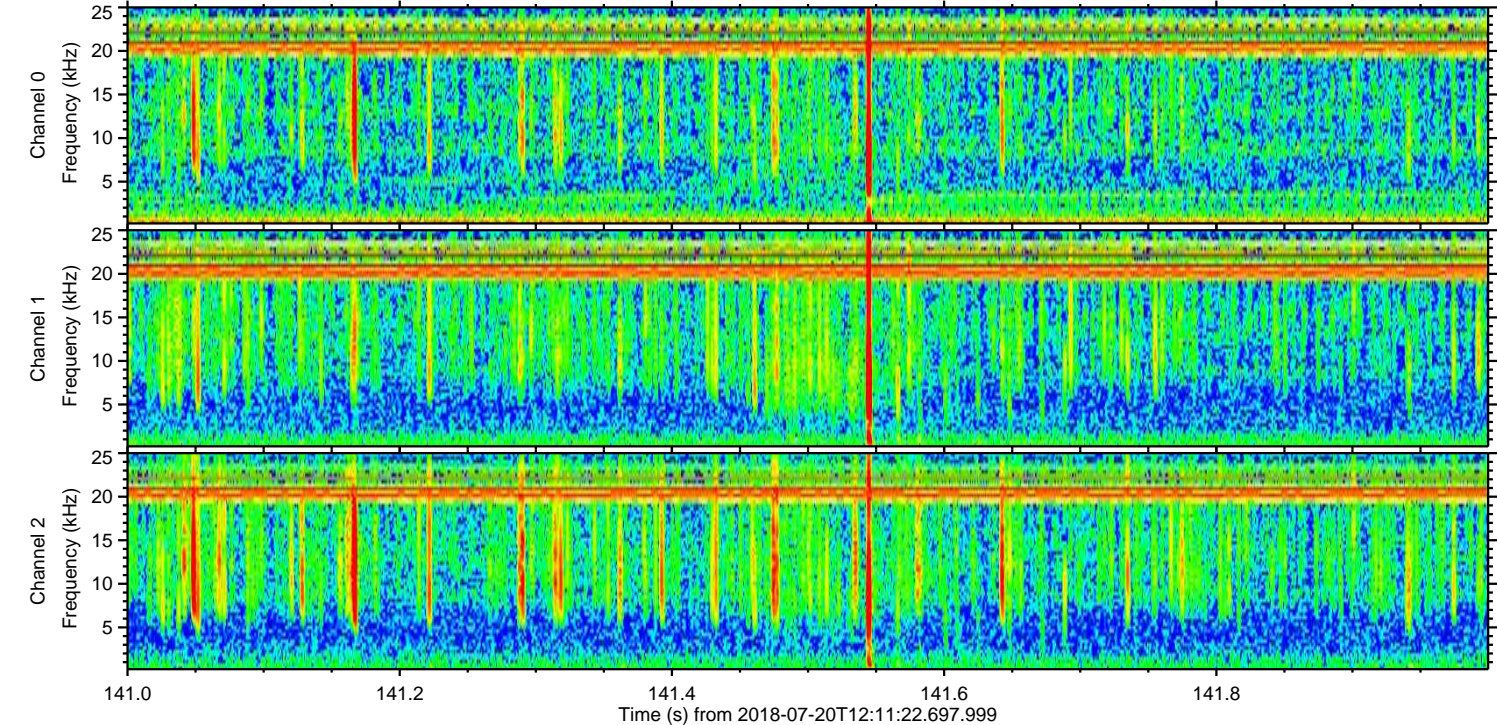
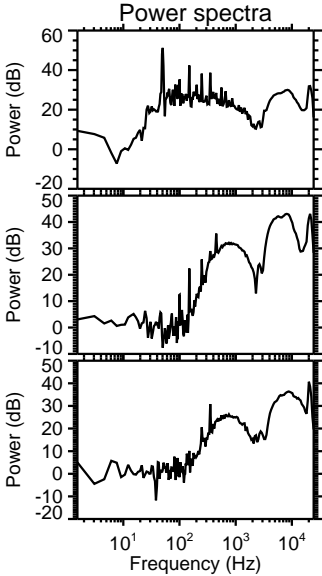
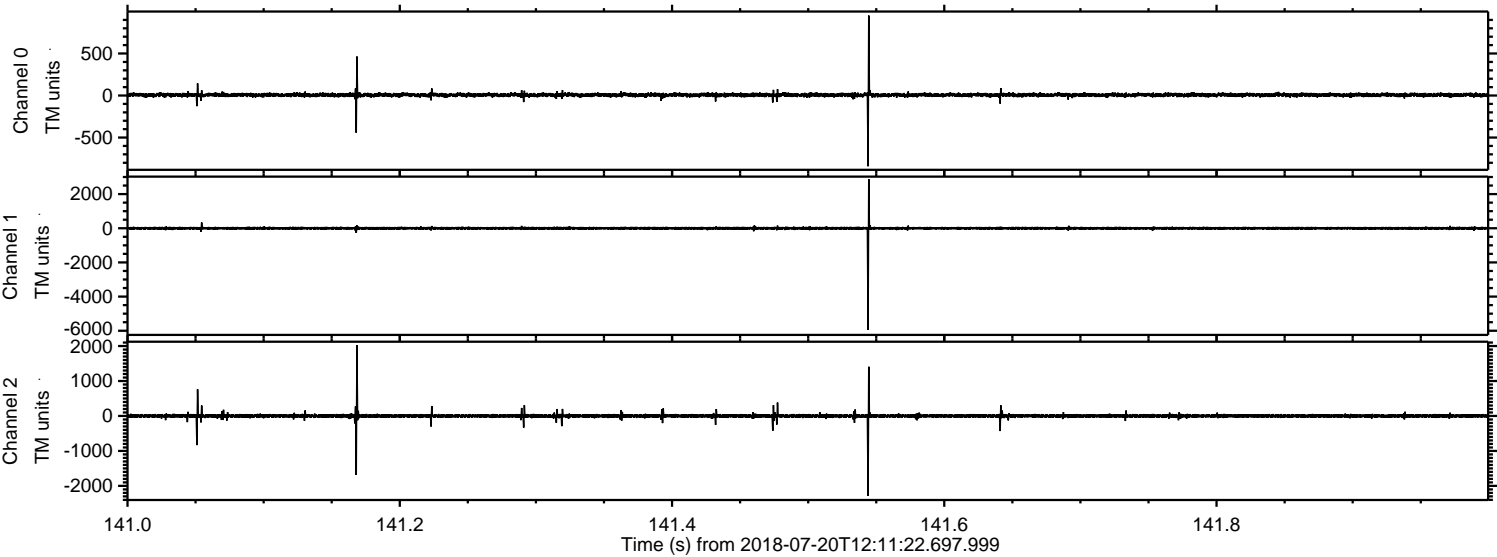

ELMAVAN 3D WAVEFORMS (Measured data sampled at 50 kHz) 51000 packets of 144 samples from 2018-07-20T12:11:22.697.999. Part 128/147

Processed Fri Jul 20 14:19:29 2018 by ELM ver.2012-10-06 from 001__elm20180720_121121__dat00.bin

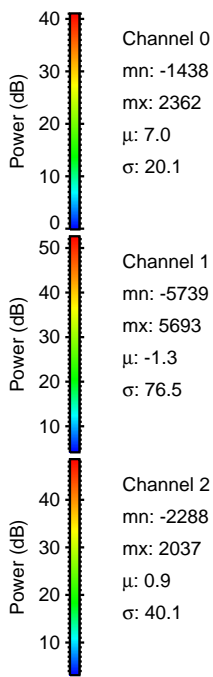
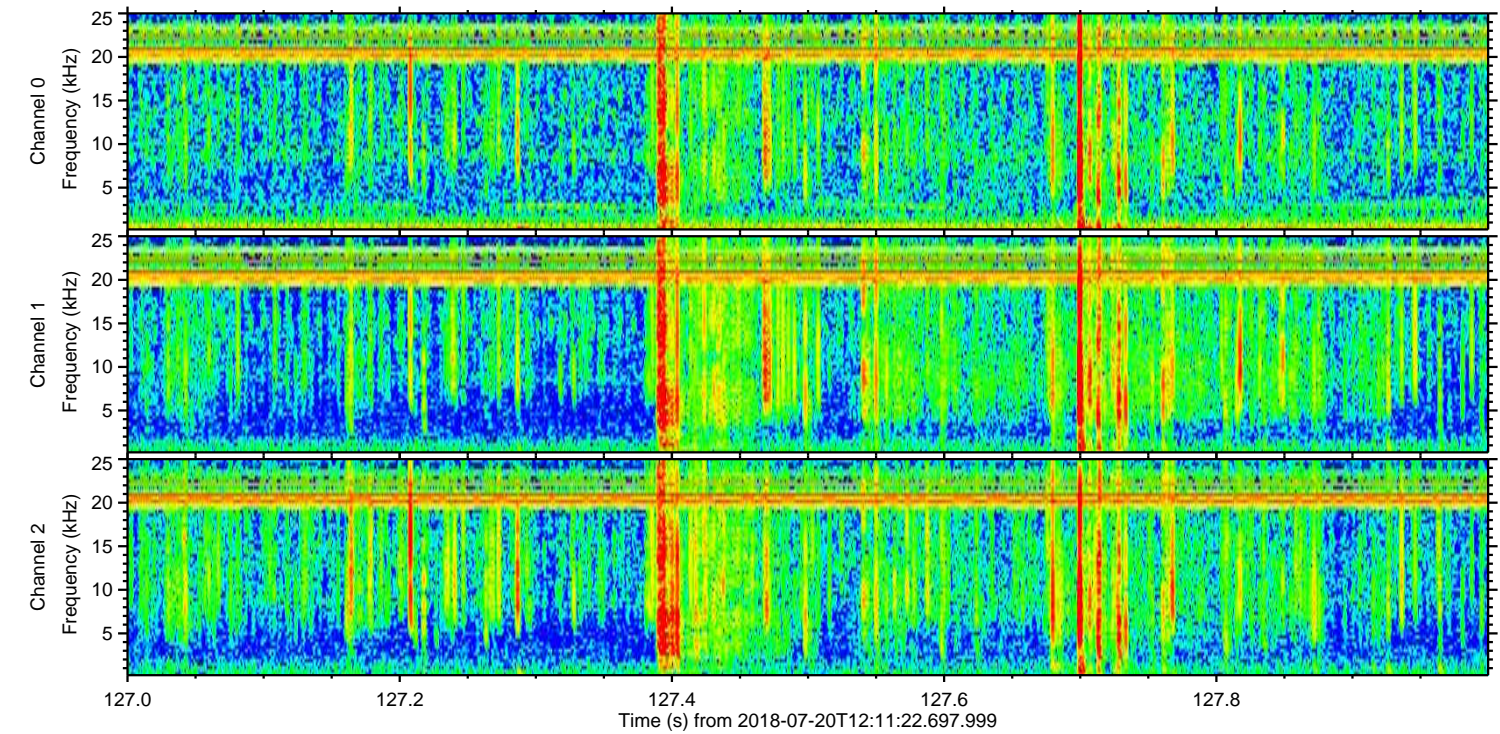
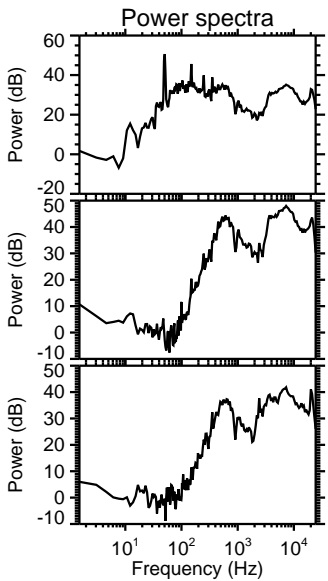
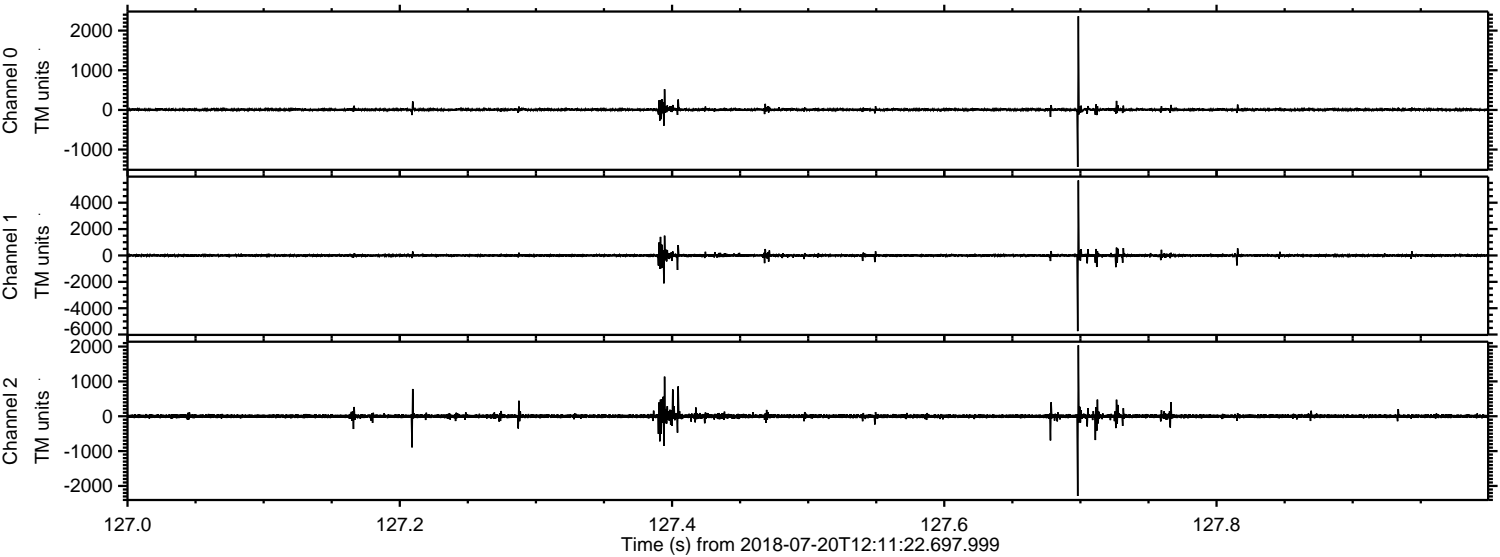

Channel 0
mn: -1438
mx: 2362
 μ : 7.0
 σ : 20.1

Channel 1
mn: -5739
mx: 5693
 μ : -1.3
 σ : 76.5

Channel 2
mn: -2288
mx: 2037
 μ : 0.9
 σ : 40.1

Processed Fri Jul 20 14:19:29 2018 by ELM ver.2012-10-06 from 001__elm20180720_121121__dat00.bin

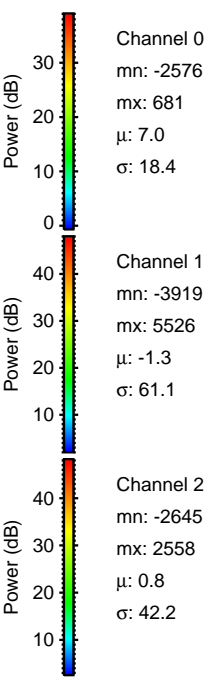
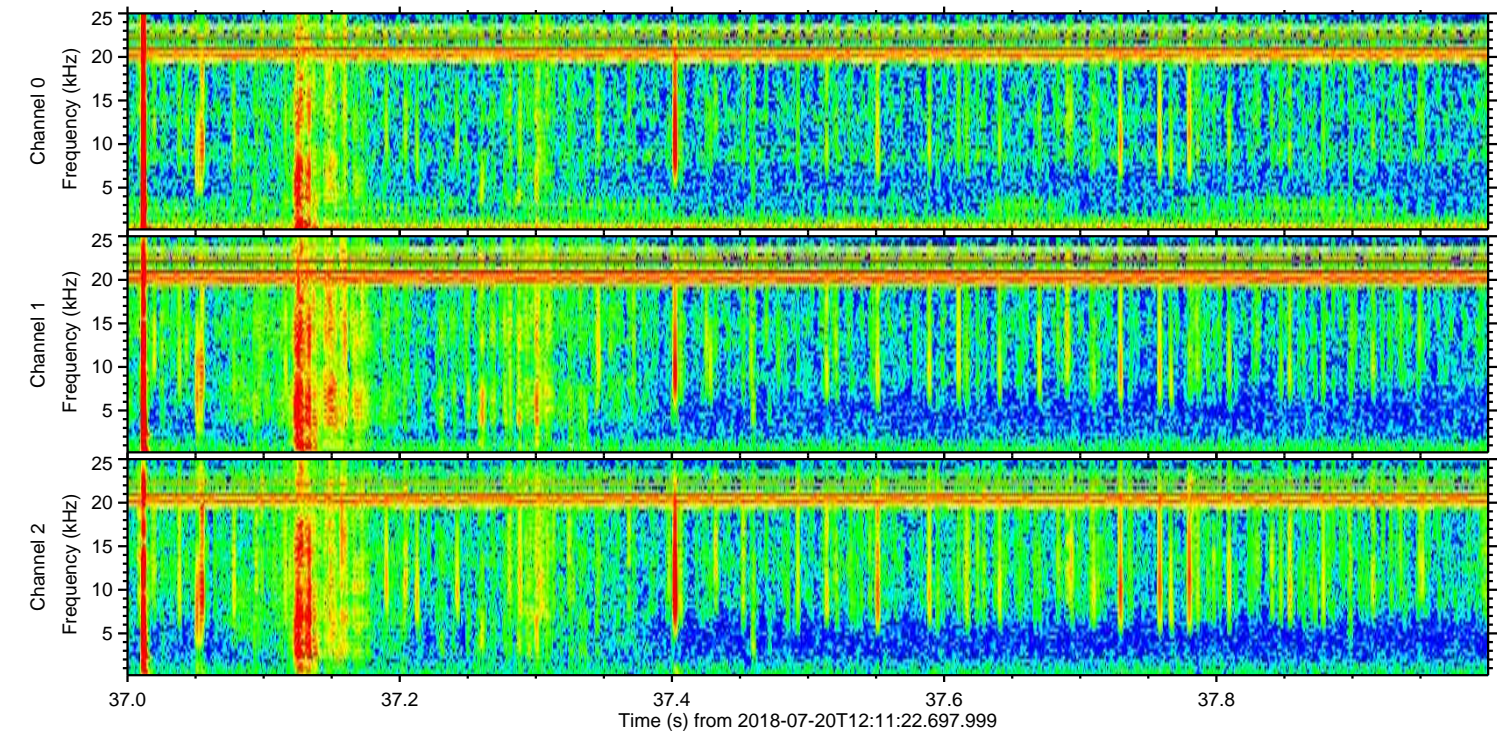
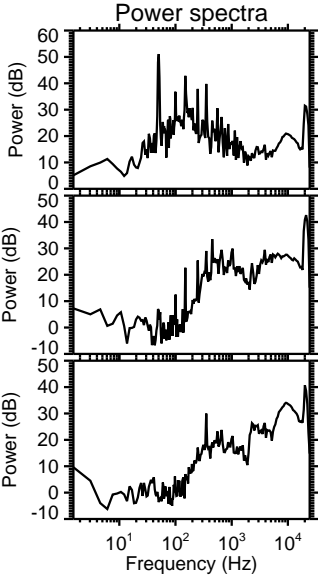
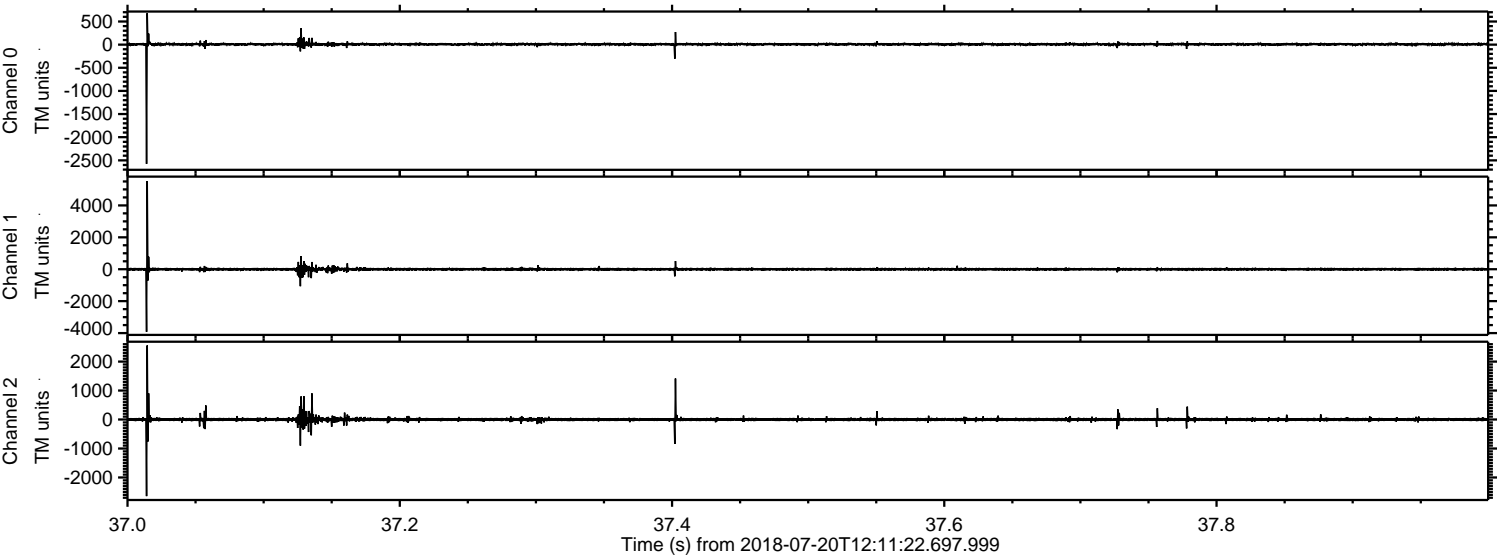

Processed Fri Jul 20 14:19:30 2018 by ELM ver.2012-10-06 from 001__elm20180720_121121__dat00.bin

