

ELMAVAN 3D WAVEFORMS (Measured data sampled at 50 kHz) 51000 packets of 144 samples from 2018-07-20T10:56:19.699.000.

Processed Fri Jul 20 13:04:11 2018 by ELM ver.2012-10-06 from 001__elm20180720_105618__dat00.bin

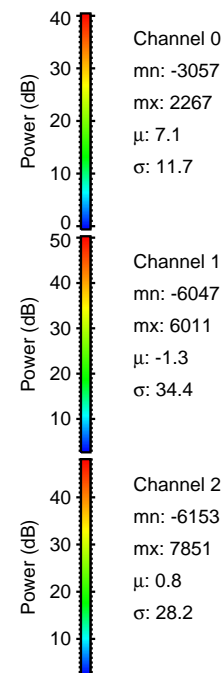
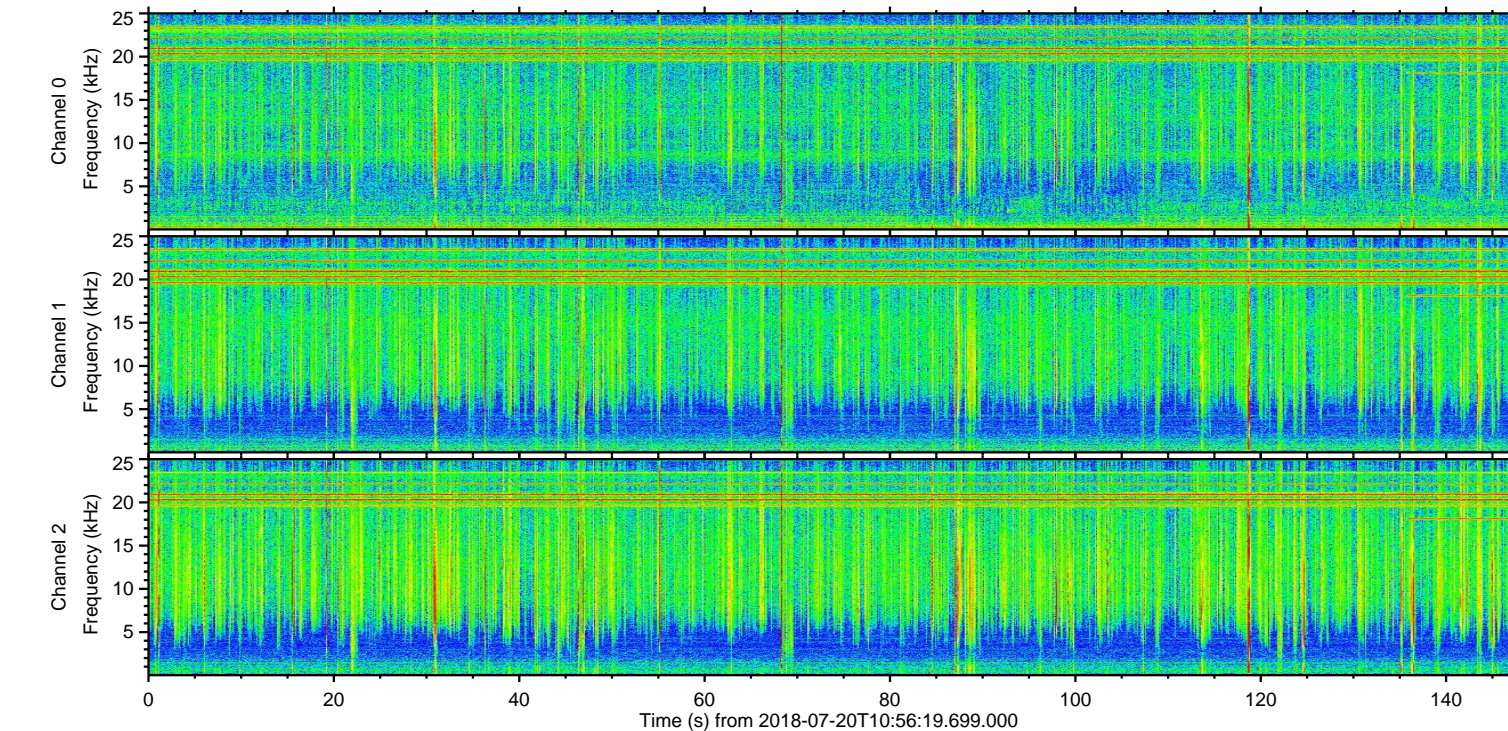
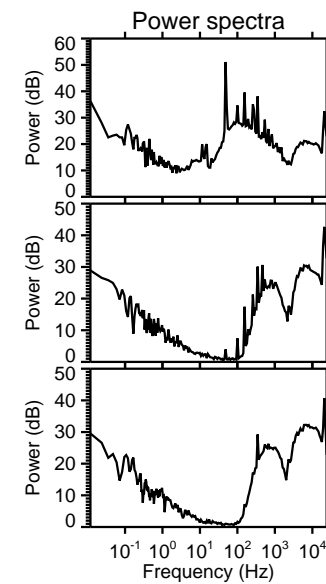
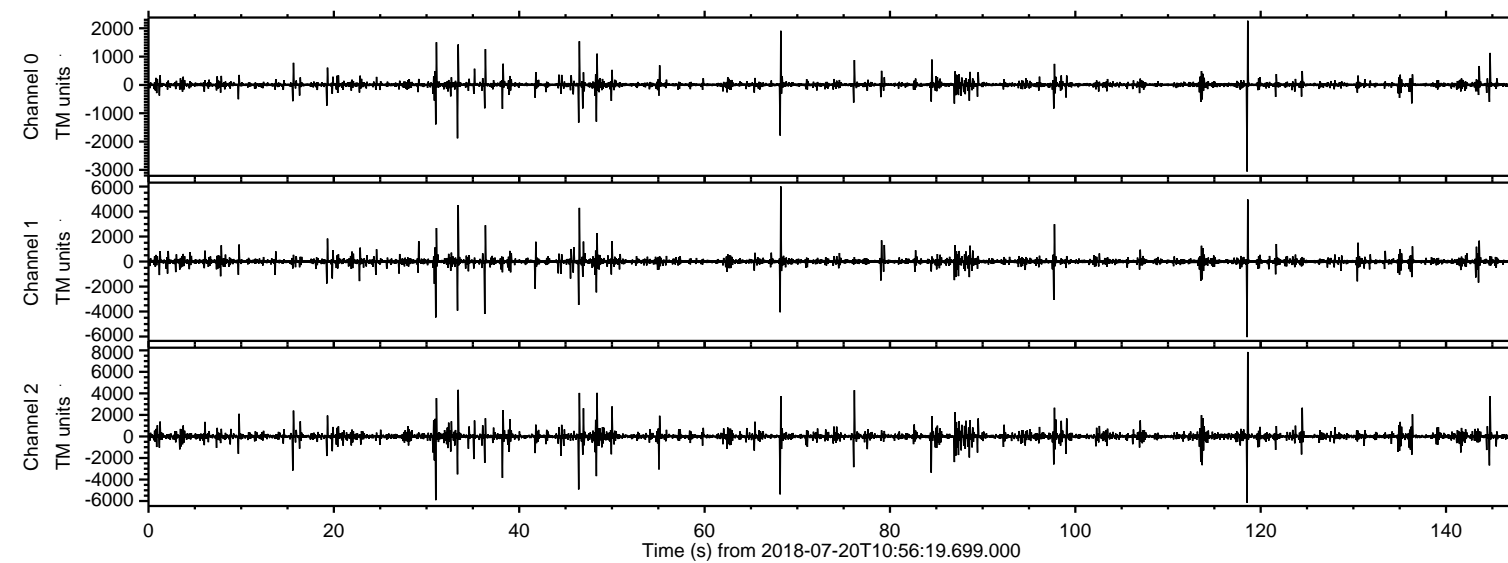

ELMAVAN 3D WAVEFORMS (Measured data sampled at 50 kHz) 51000 packets of 144 samples from 2018-07-20T10:56:19.699.000. Part 119/147

Processed Fri Jul 20 13:04:17 2018 by ELM ver.2012-10-06 from 001__elm20180720_105618__dat00.bin

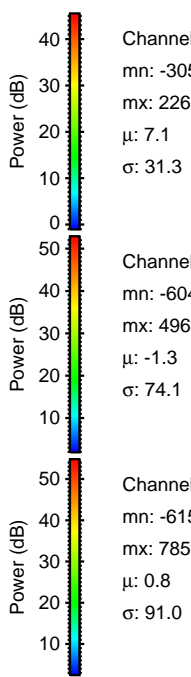
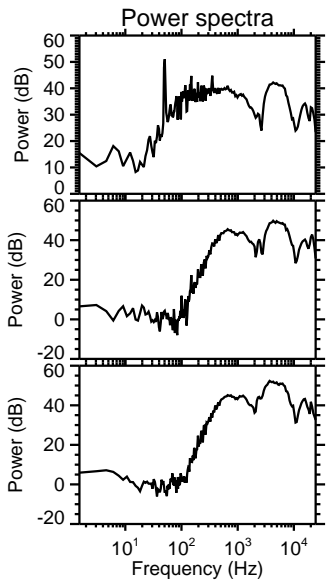
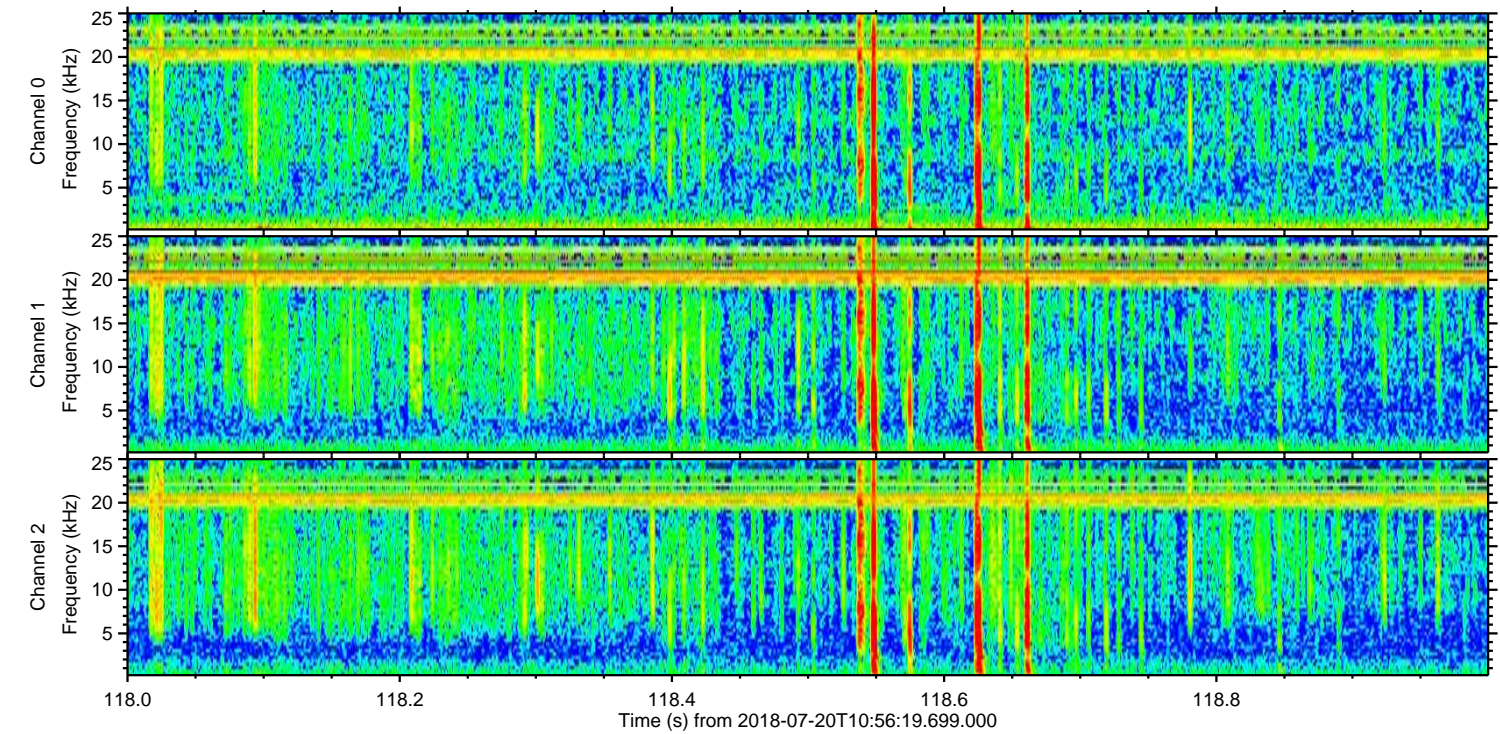
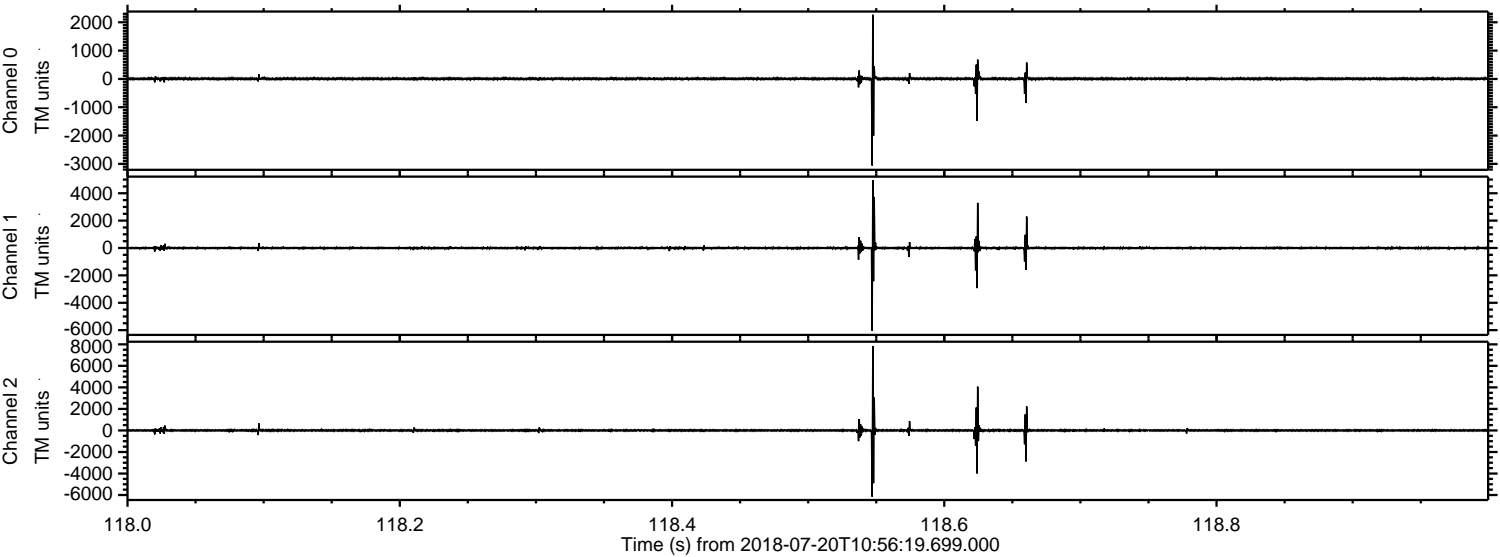

Channel 0
mn: -3057
mx: 2267
 μ : 7.1
 σ : 31.3

Channel 1
mn: -6047
mx: 4967
 μ : -1.3
 σ : 74.1

Channel 2
mn: -6153
mx: 7851
 μ : 0.8
 σ : 91.0

Processed Fri Jul 20 13:04:17 2018 by ELM ver.2012-10-06 from 001__elm20180720_105618__dat00.bin

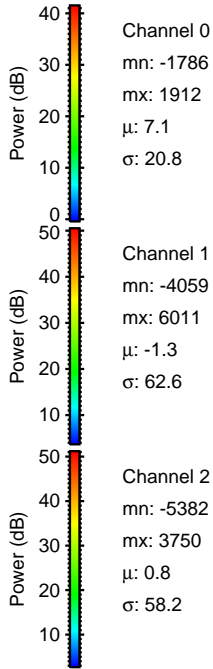
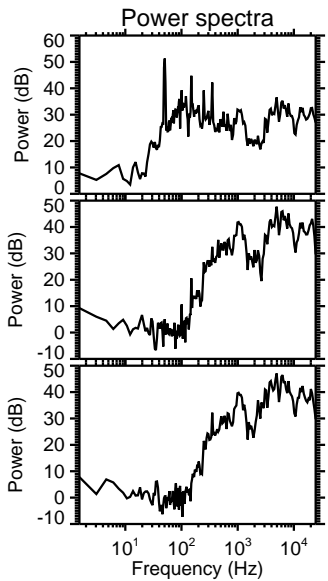
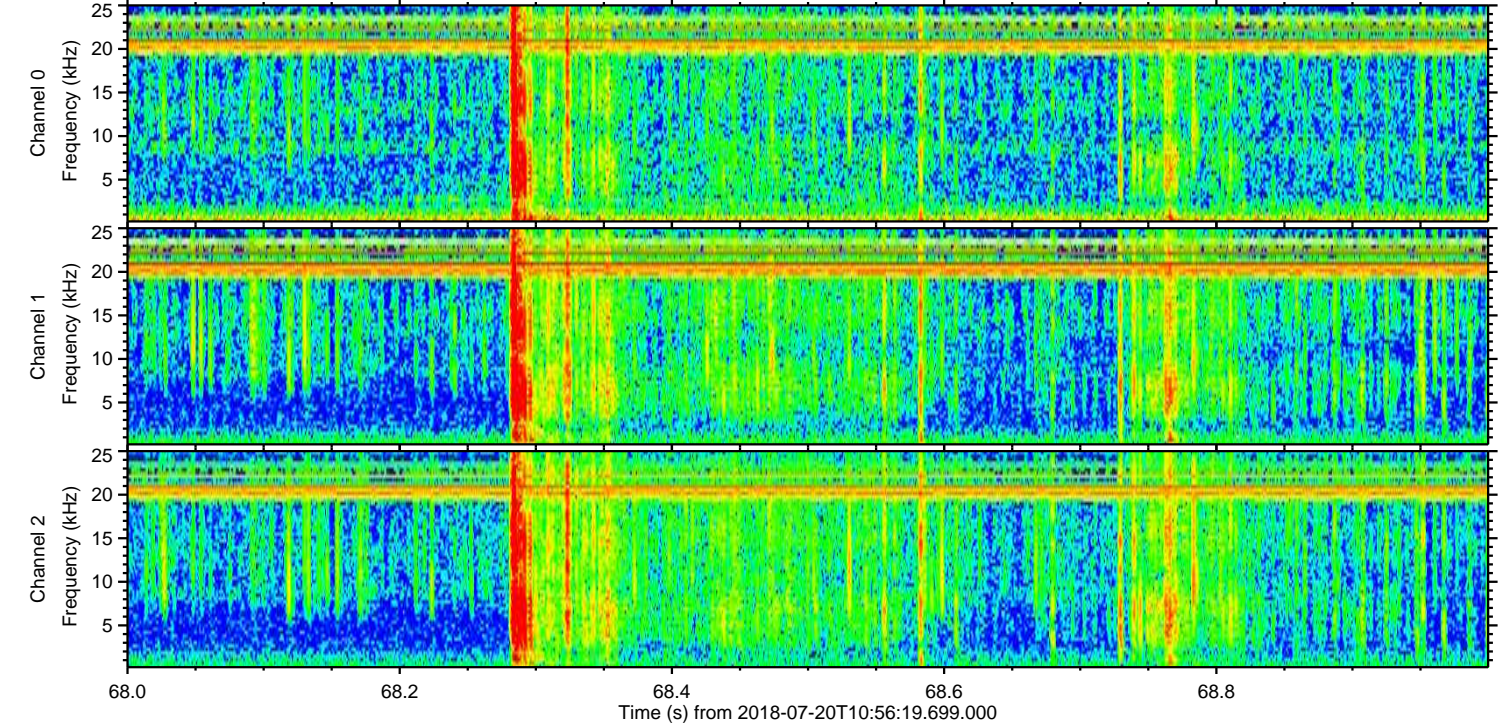
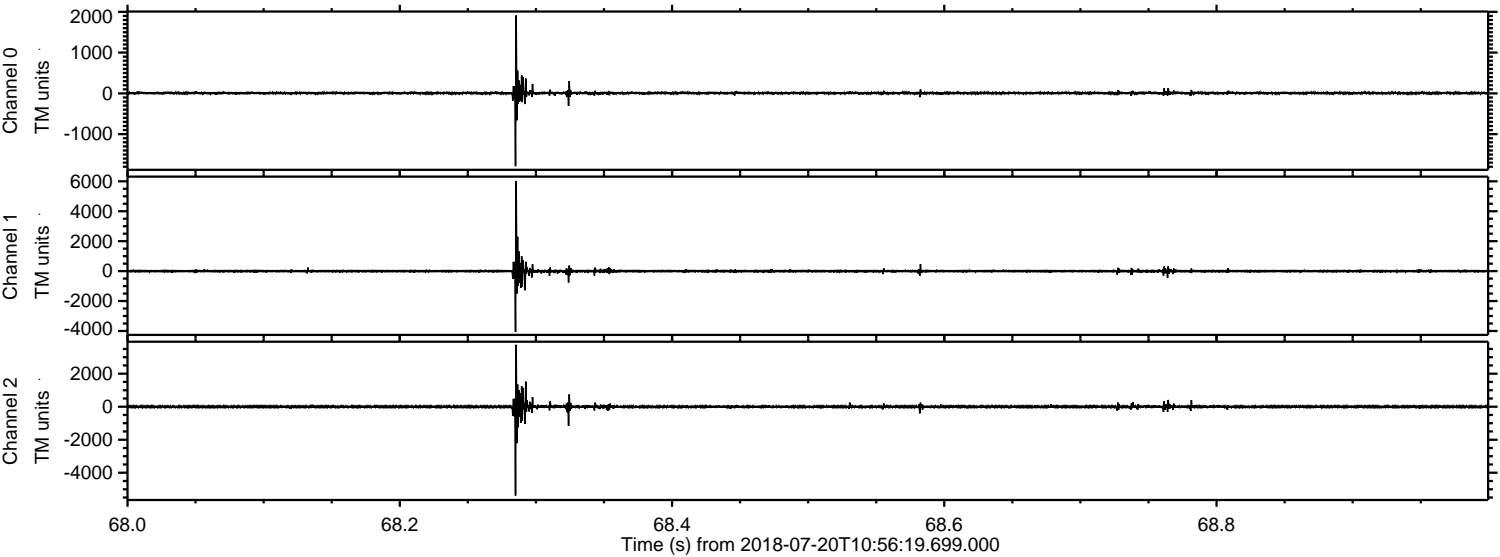

Processed Fri Jul 20 13:04:18 2018 by ELM ver.2012-10-06 from 001__elm20180720_105618__dat00.bin

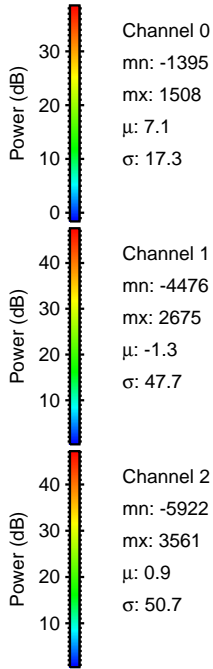
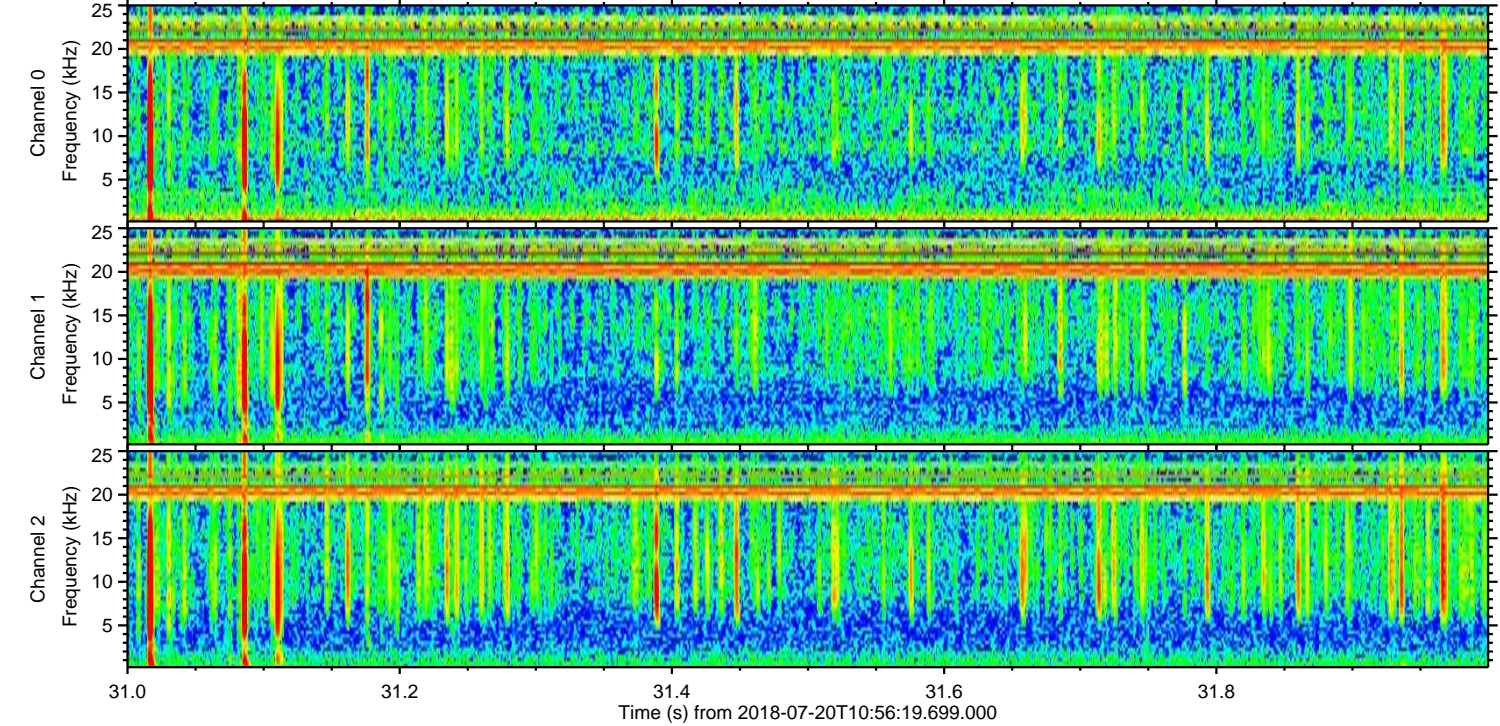
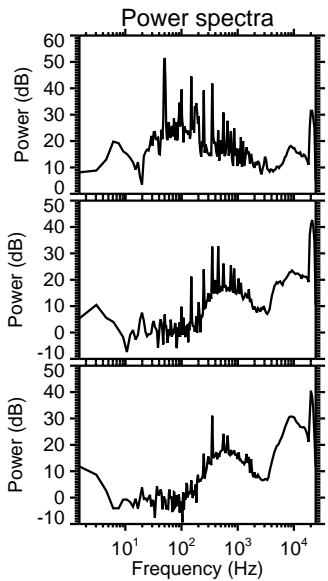
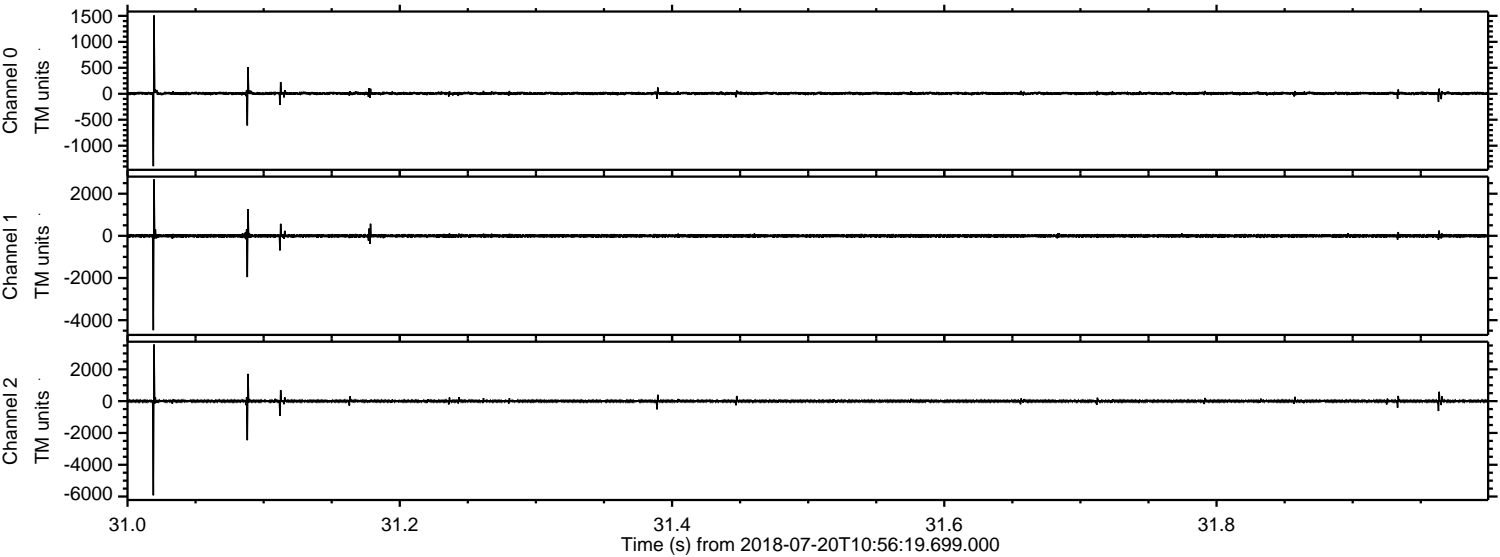

Processed Fri Jul 20 13:04:19 2018 by ELM ver.2012-10-06 from 001__elm20180720_105618__dat00.bin

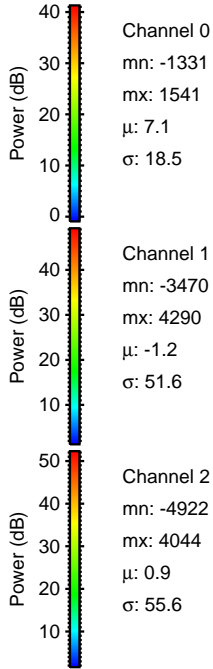
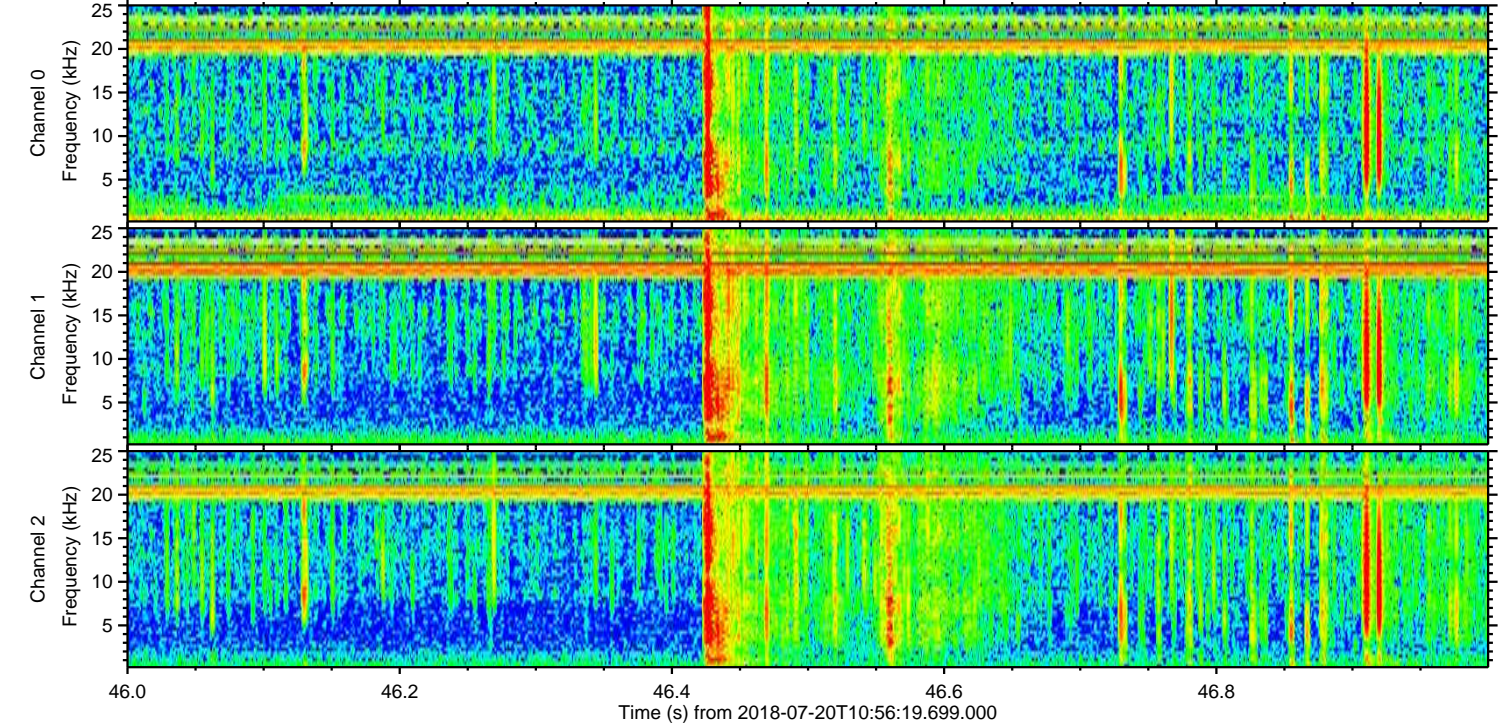
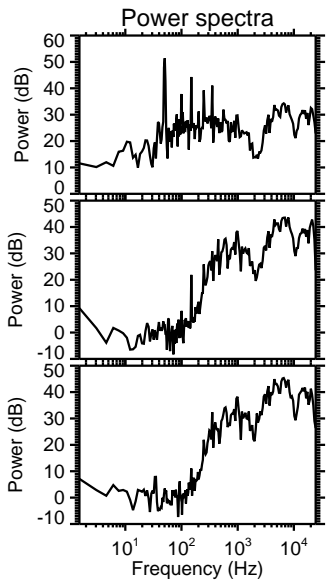
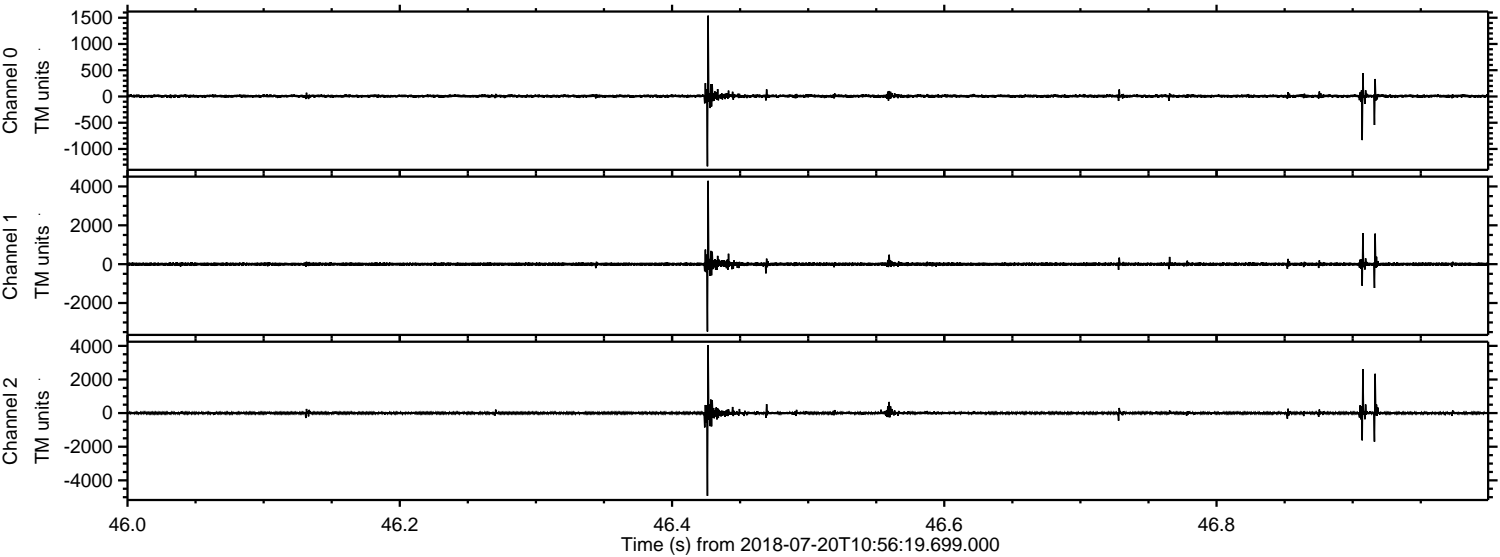

Processed Fri Jul 20 13:04:19 2018 by ELM ver.2012-10-06 from 001__elm20180720_105618__dat00.bin

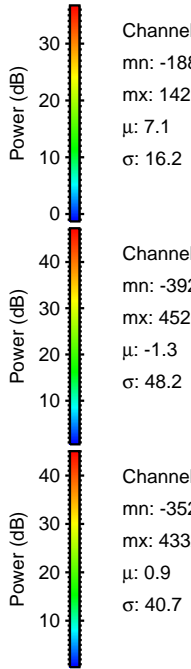
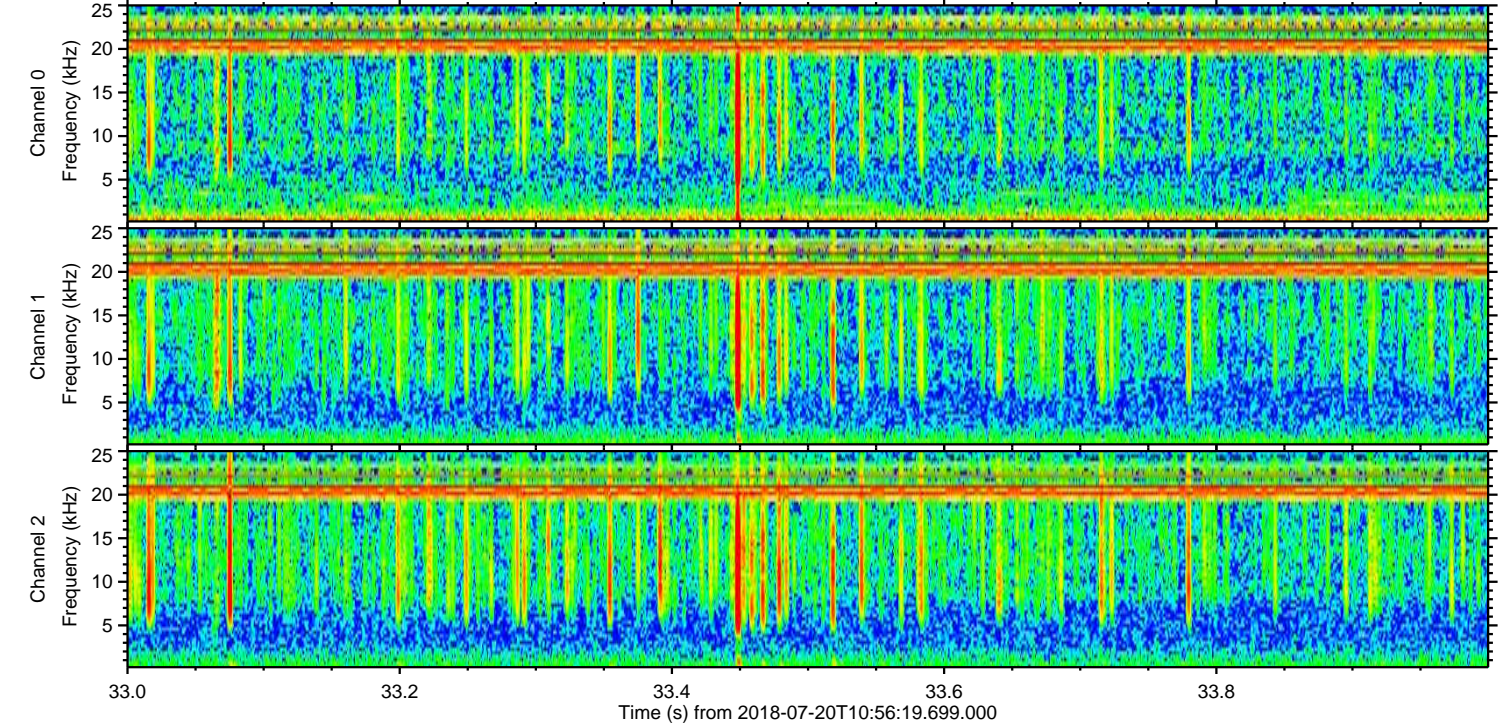
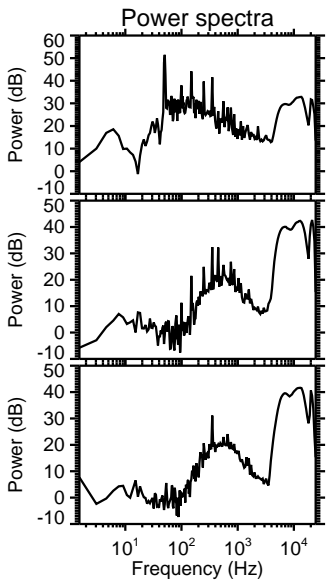
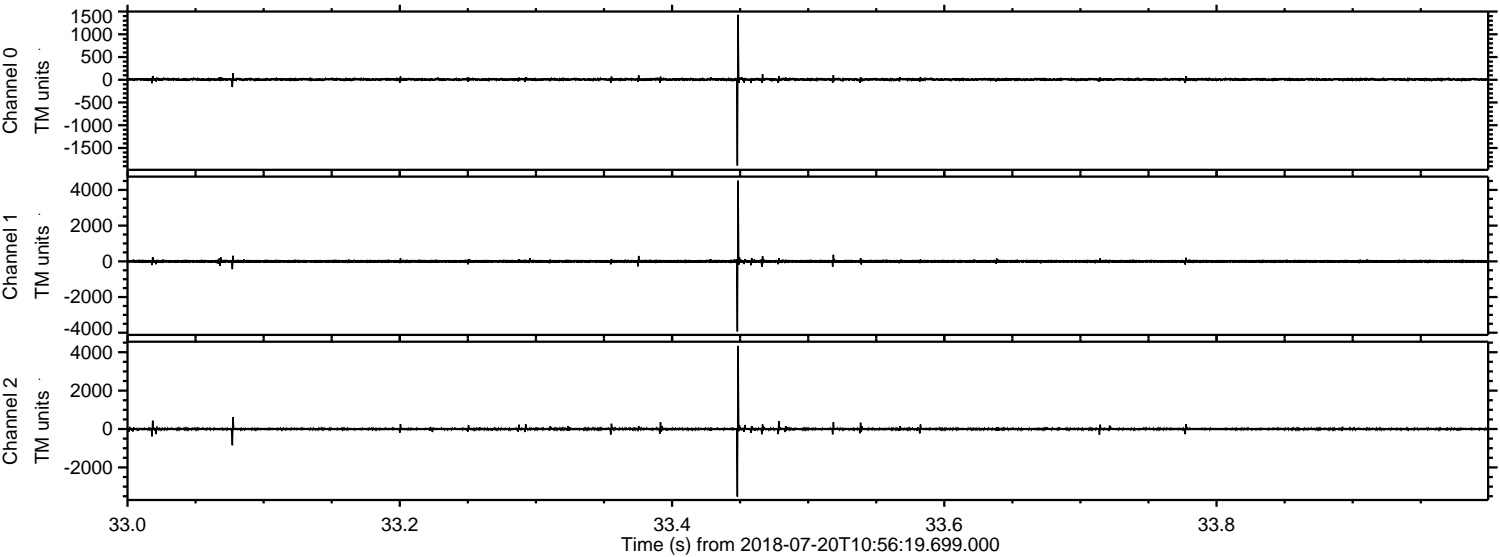

Processed Fri Jul 20 13:04:20 2018 by ELM ver.2012-10-06 from 001__elm20180720_105618__dat00.bin

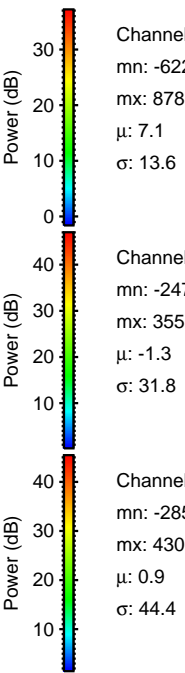
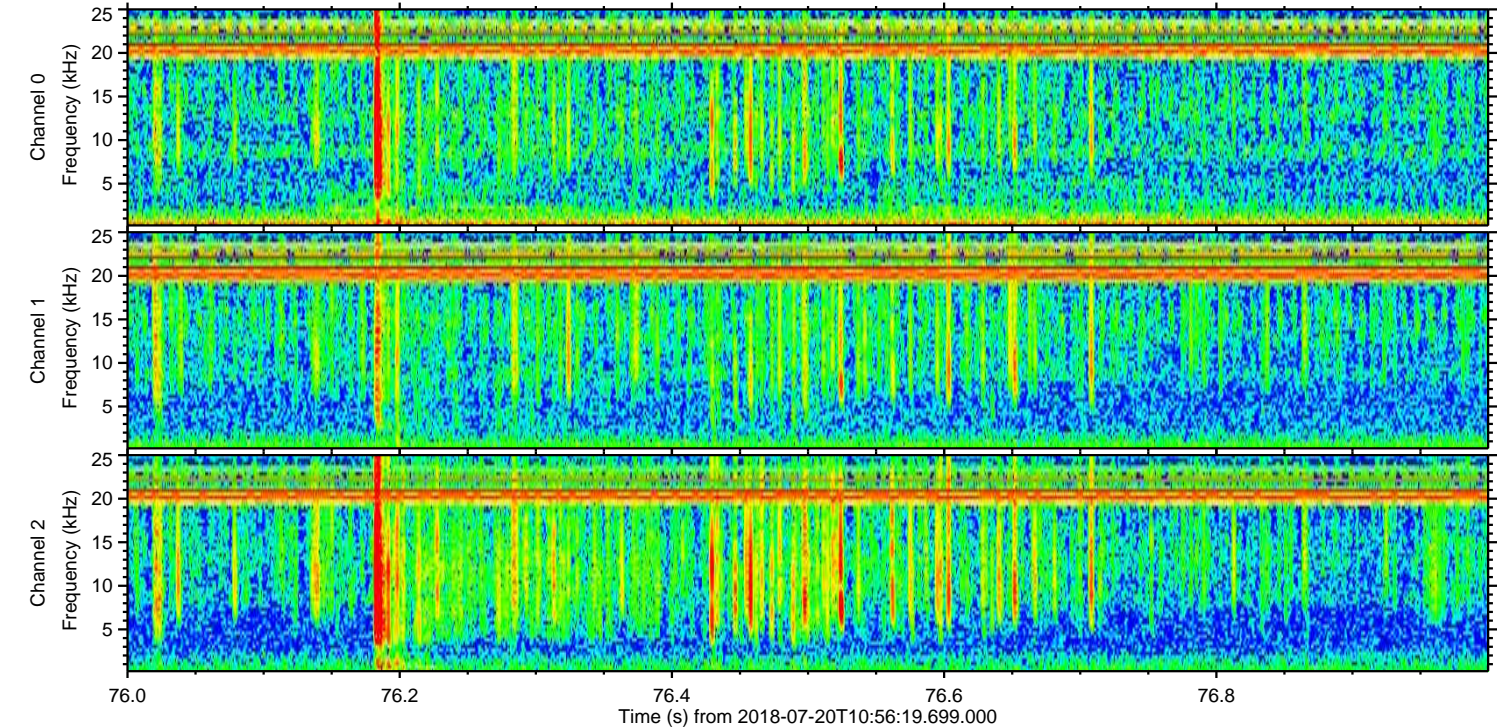
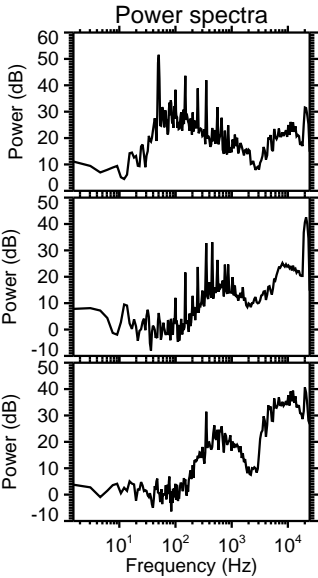
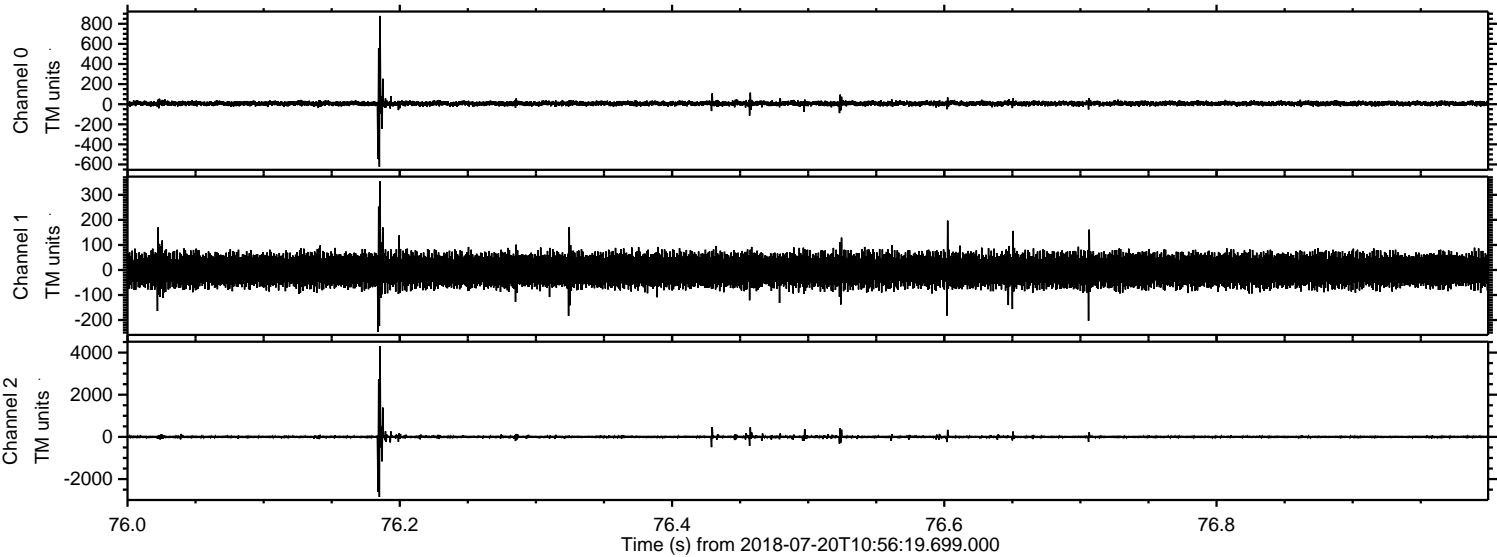

Processed Fri Jul 20 13:04:21 2018 by ELM ver.2012-10-06 from 001__elm20180720_105618__dat00.bin

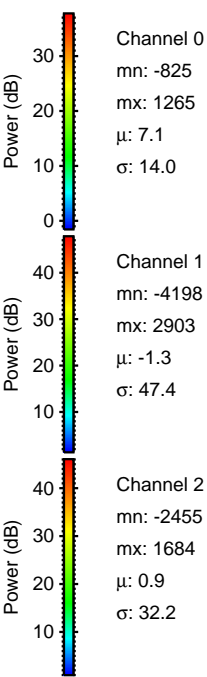
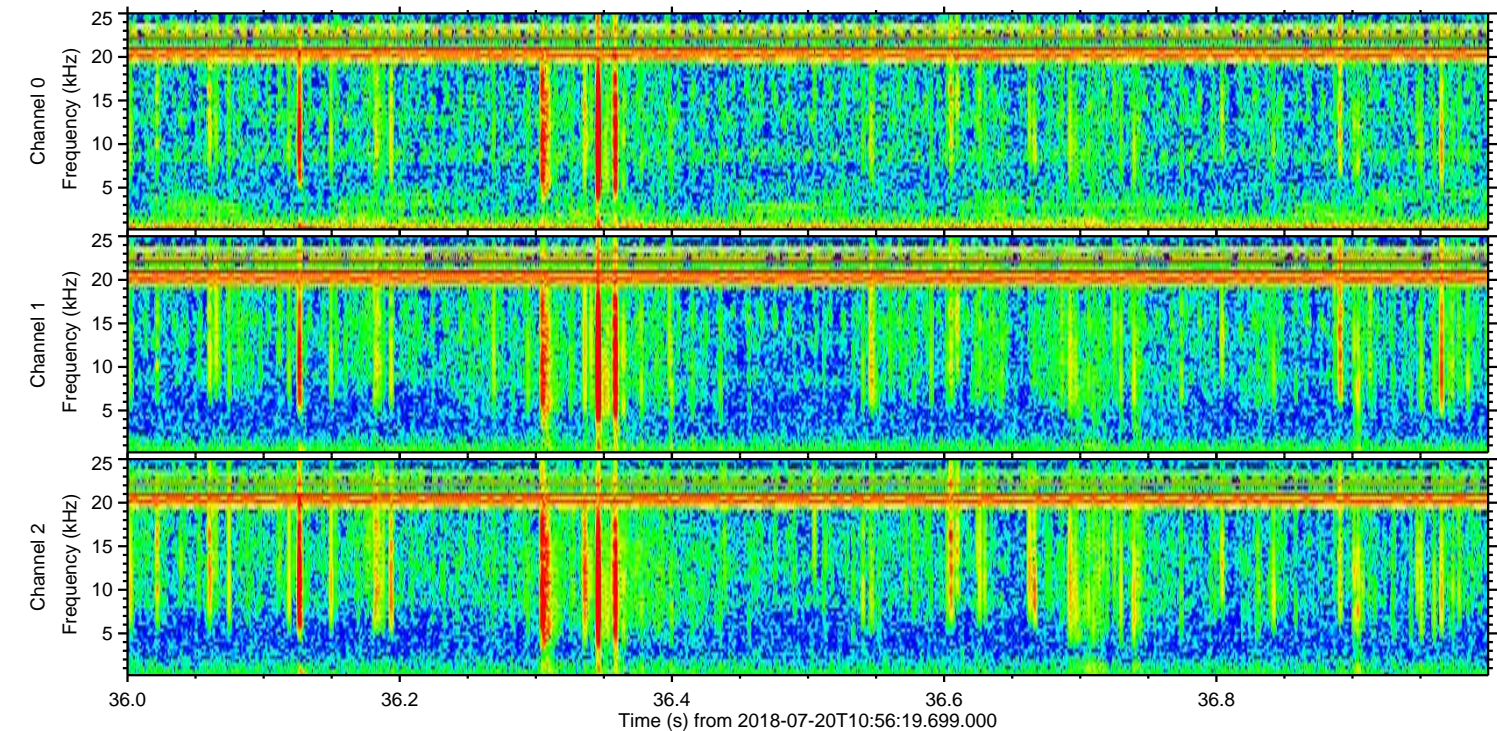
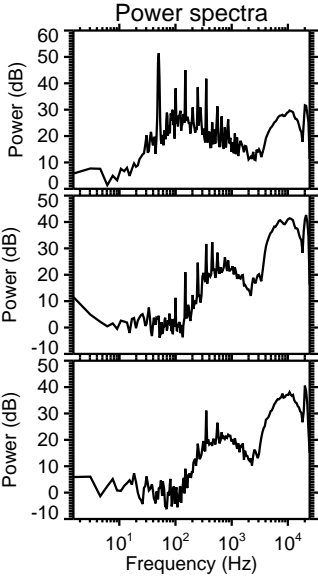
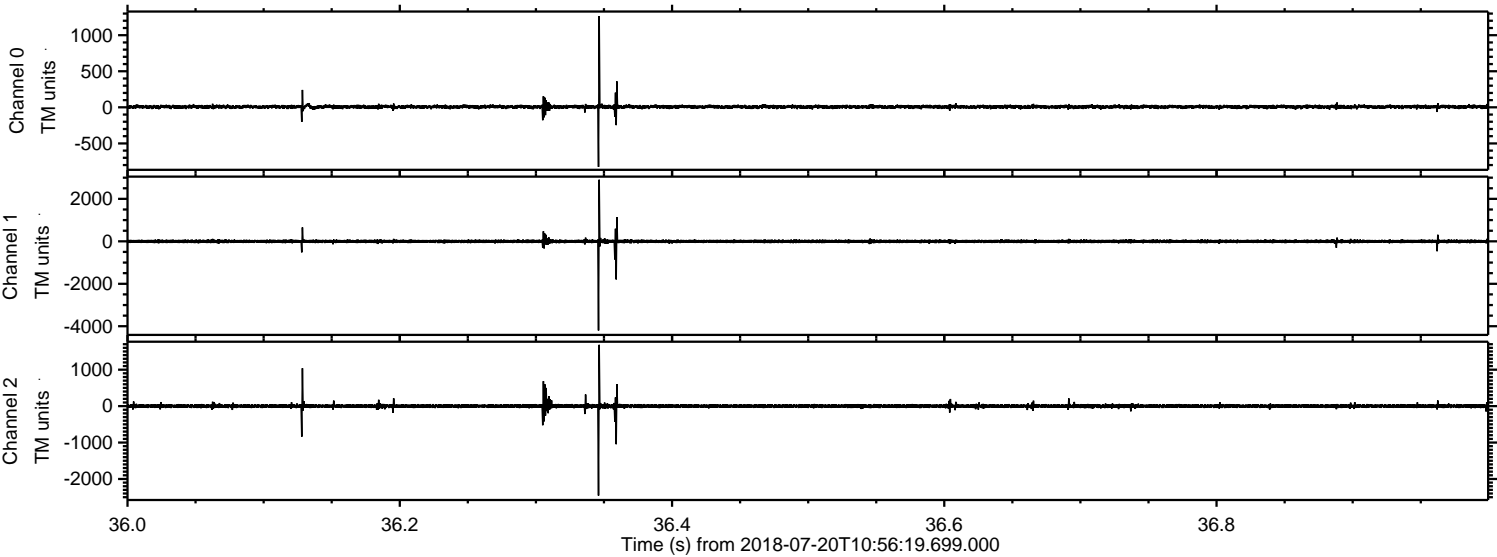

Processed Fri Jul 20 13:04:21 2018 by ELM ver.2012-10-06 from 001__elm20180720_105618__dat00.bin

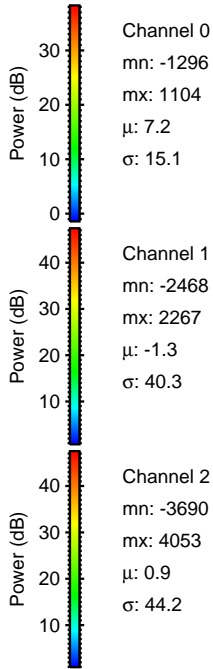
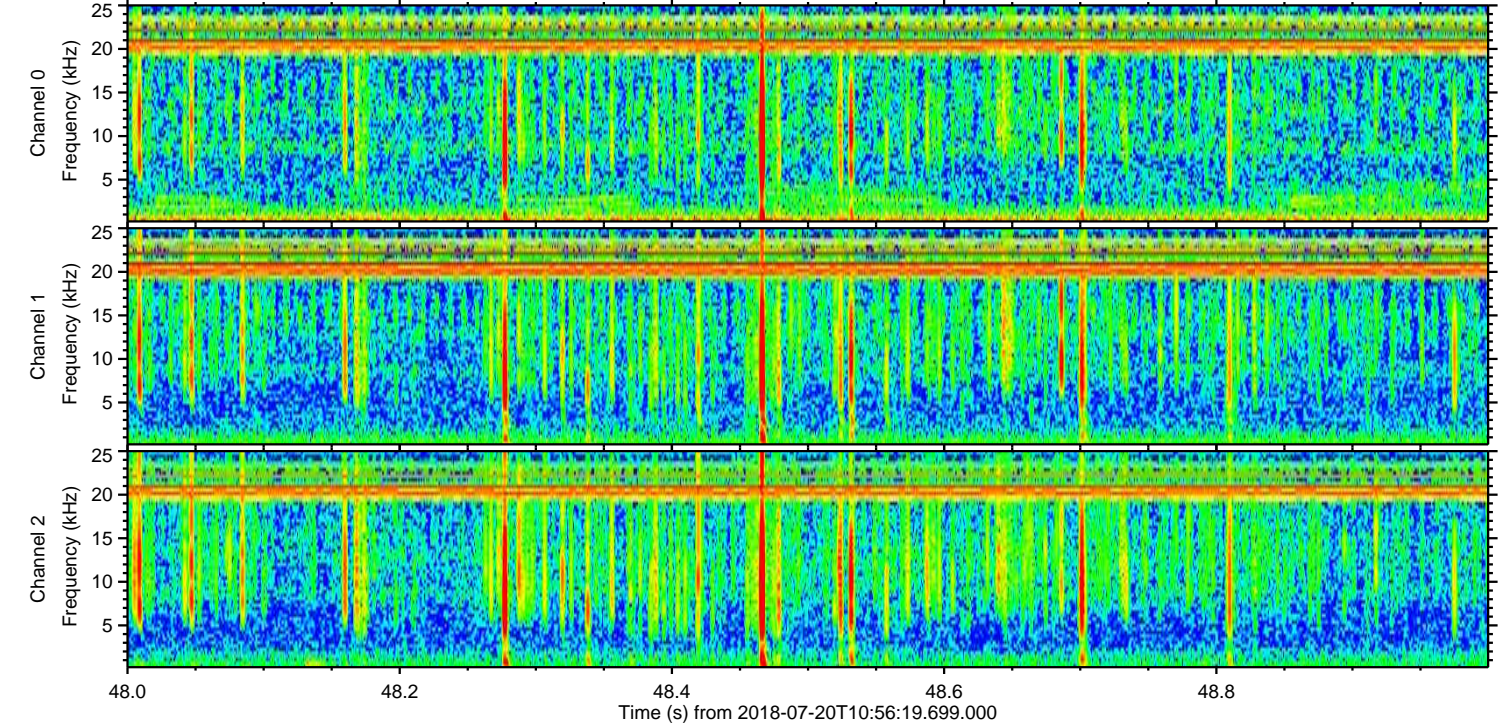
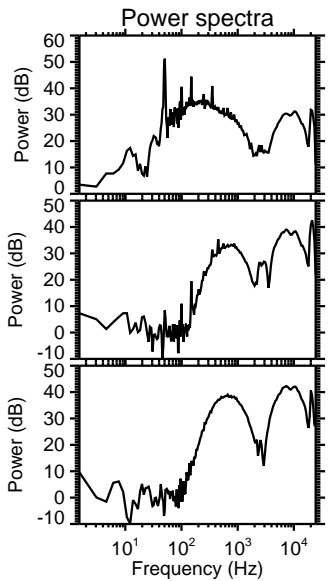
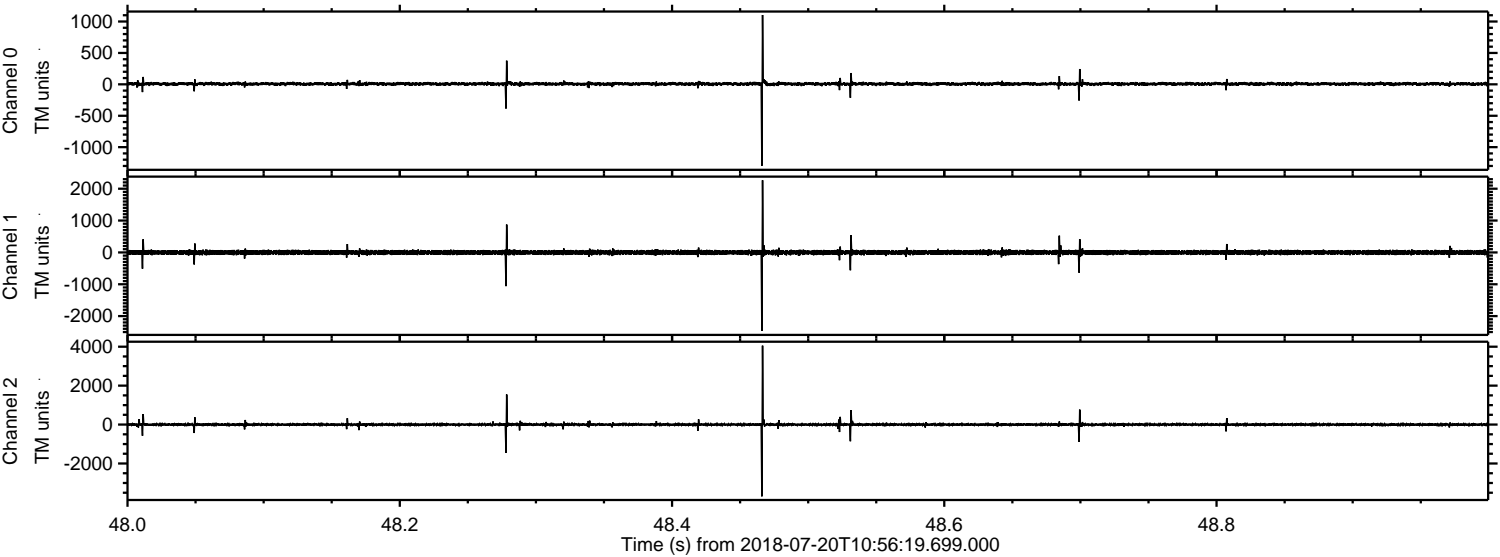

Processed Fri Jul 20 13:04:22 2018 by ELM ver.2012-10-06 from 001__elm20180720_105618__dat00.bin

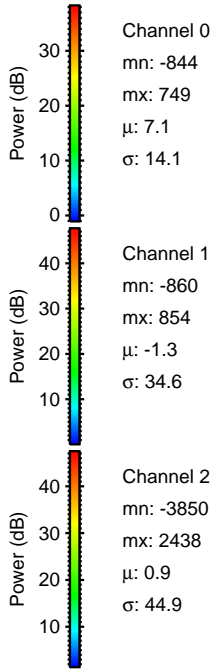
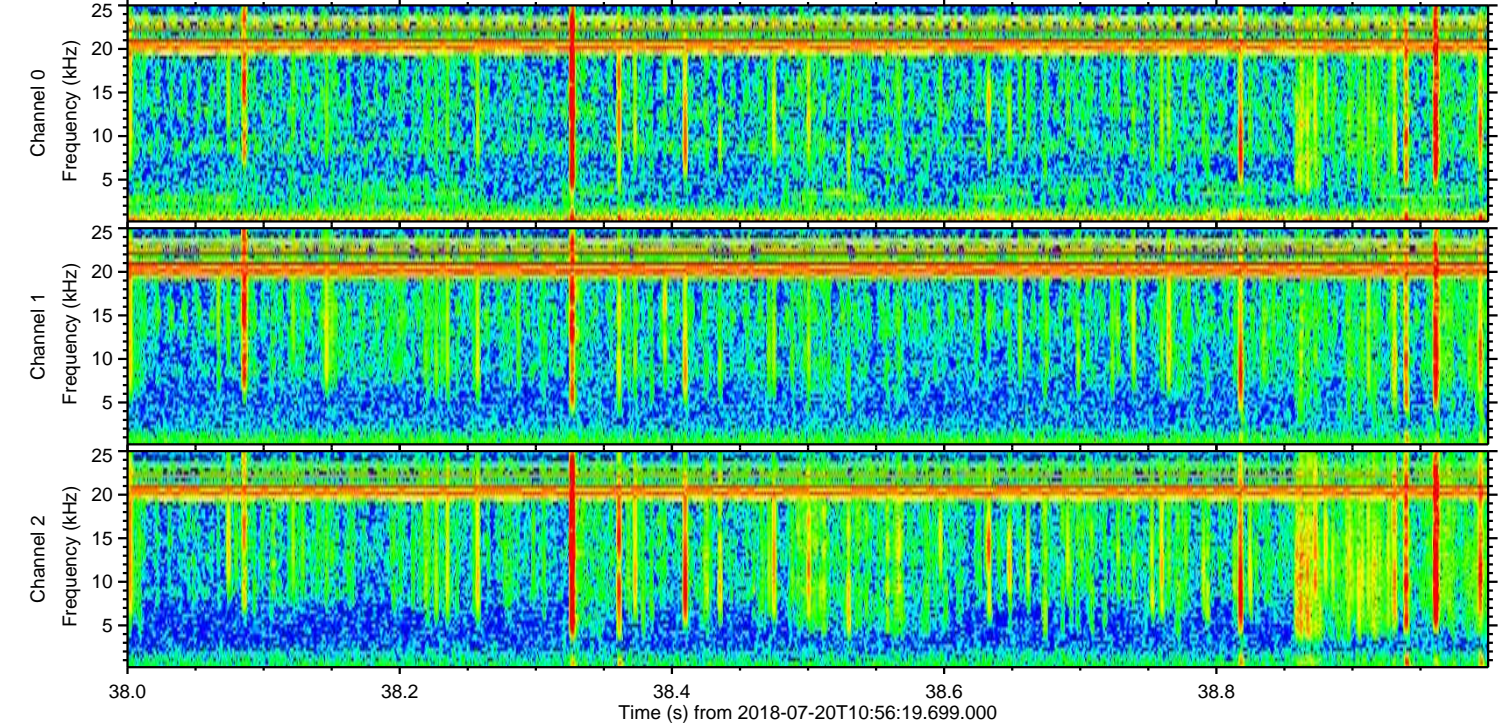
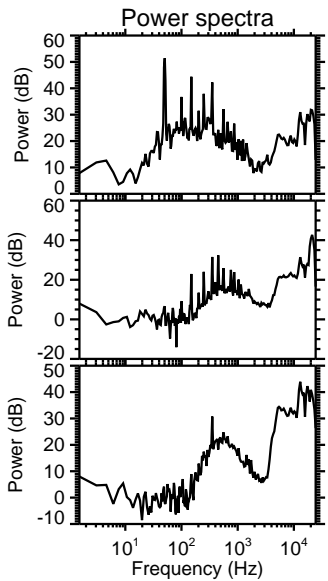
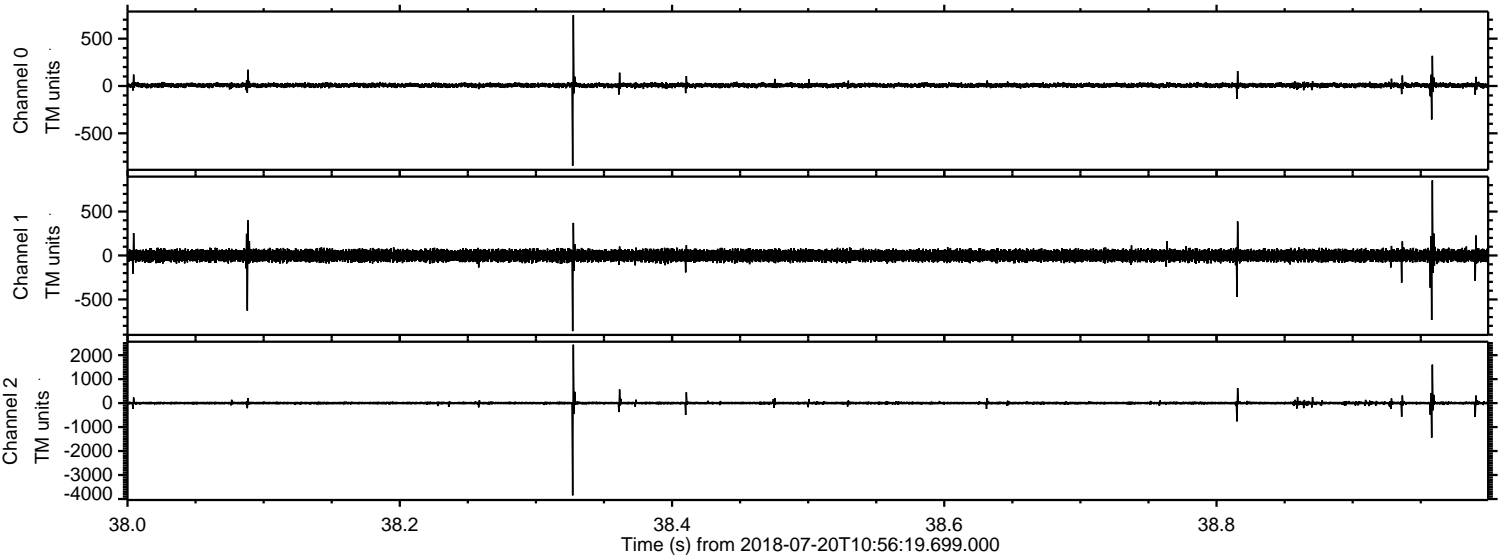

Channel 0
mn: -844
mx: 749
 μ : 7.1
 σ : 14.1

Channel 1
mn: -860
mx: 854
 μ : -1.3
 σ : 34.6

Channel 2
mn: -3850
mx: 2438
 μ : 0.9
 σ : 44.9

Processed Fri Jul 20 13:04:22 2018 by ELM ver.2012-10-06 from 001__elm20180720_105618__dat00.bin

