

ELMAVAN 3D WAVEFORMS (Measured data sampled at 50 kHz) 50998 packets of 144 samples from 2018-07-20T02:51:00.554.999.

Processed Fri Jul 20 04:58:48 2018 by ELM ver.2012-10-06 from 001__elm20180720_025059__dat00.bin

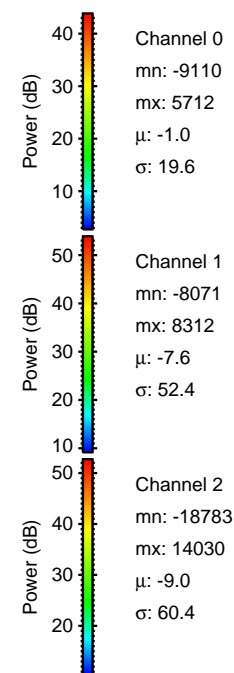

Processed Fri Jul 20 04:58:54 2018 by ELM ver.2012-10-06 from 001__elm20180720_025059__dat00.bin

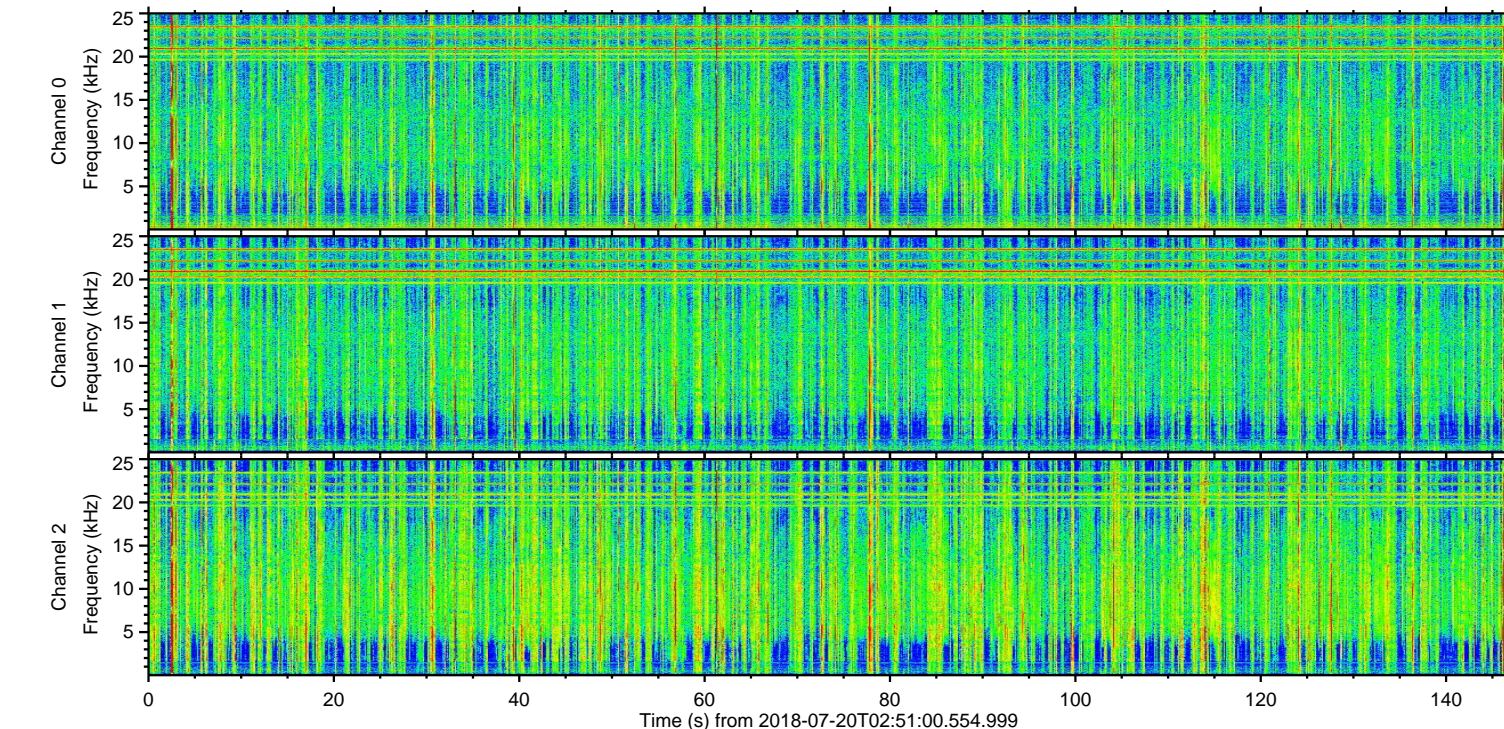
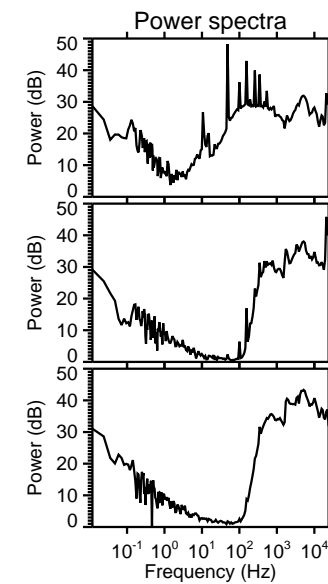
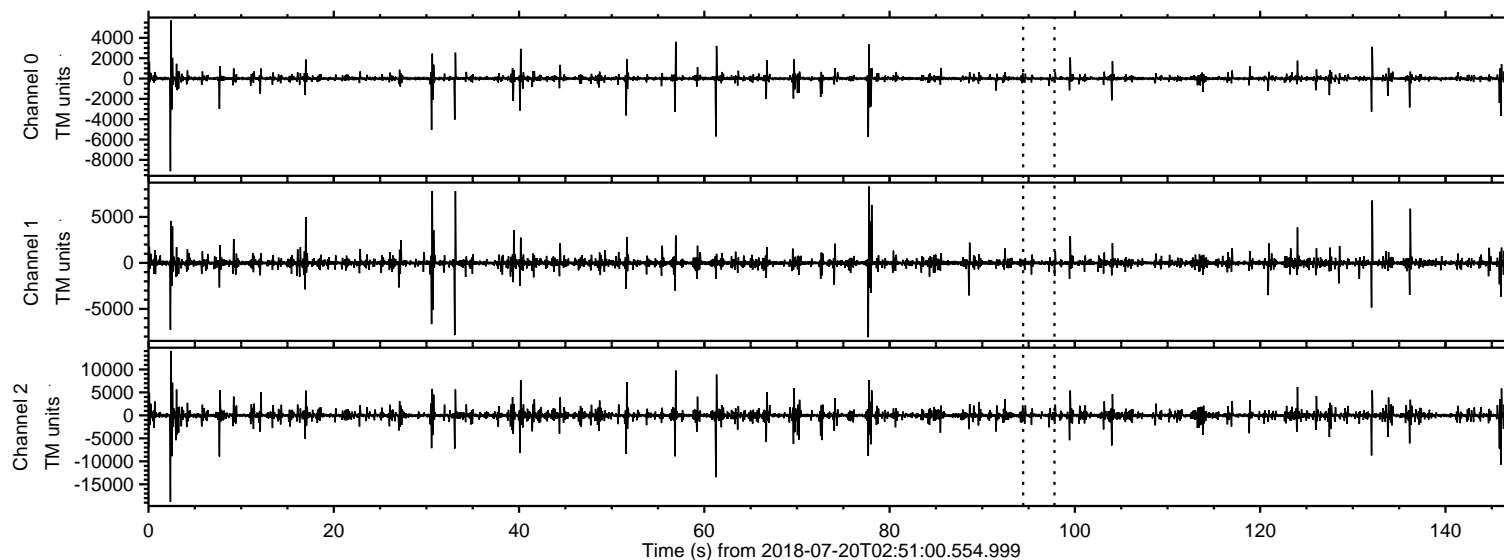
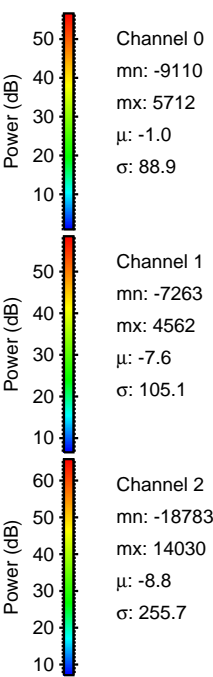
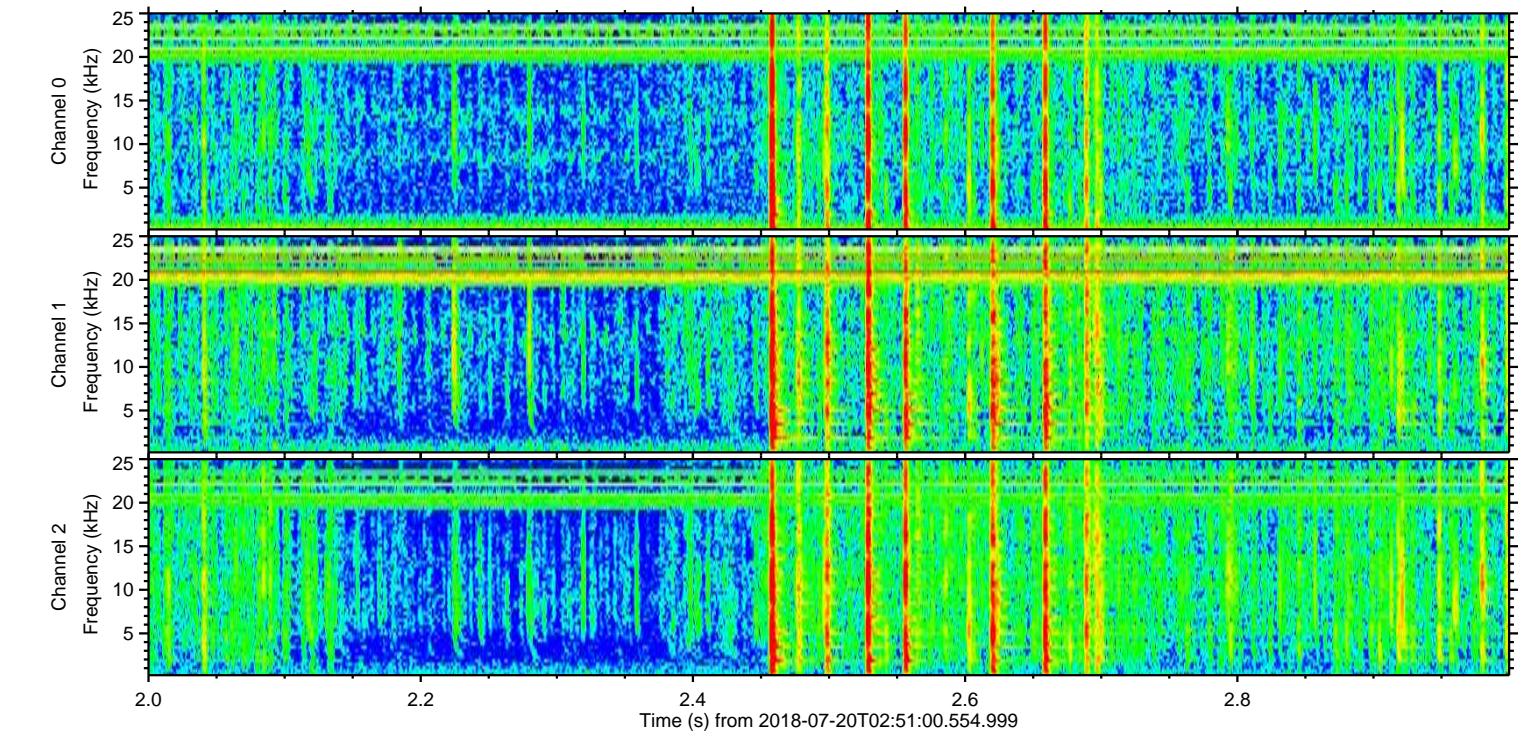
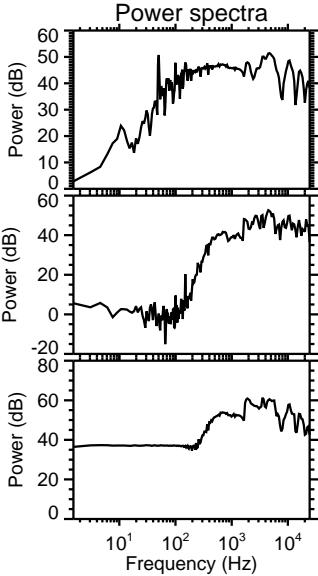
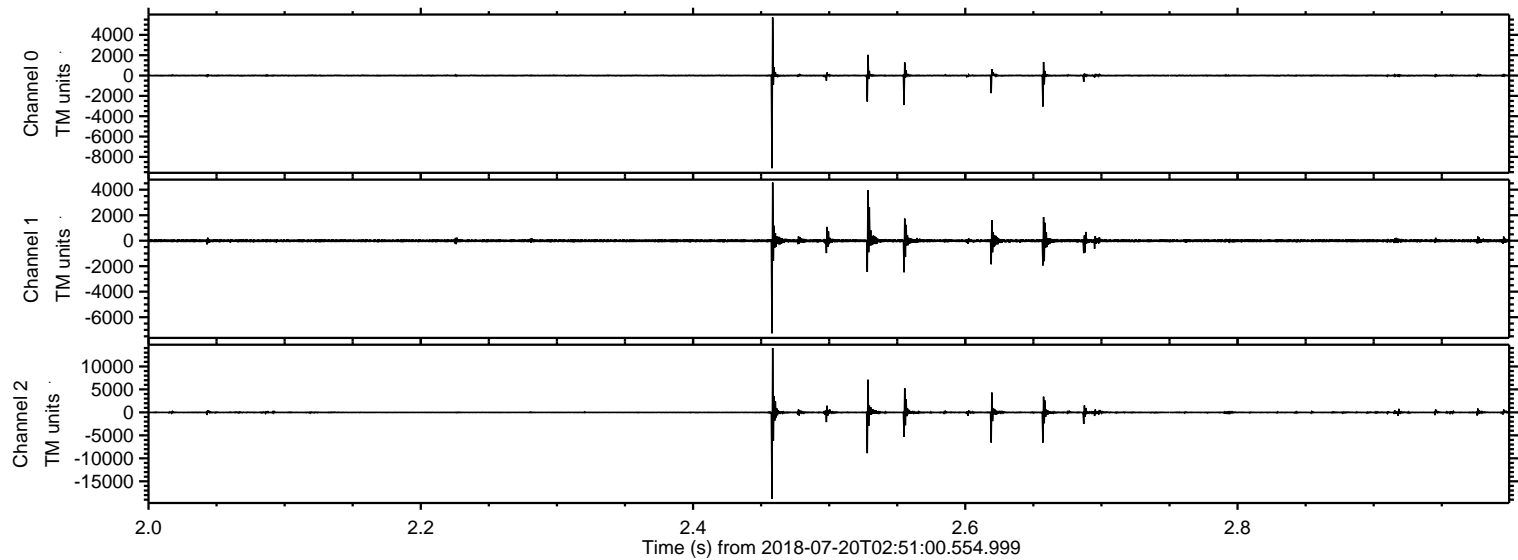

Processed Fri Jul 20 04:58:55 2018 by ELM ver.2012-10-06 from 001__elm20180720_025059__dat00.bin

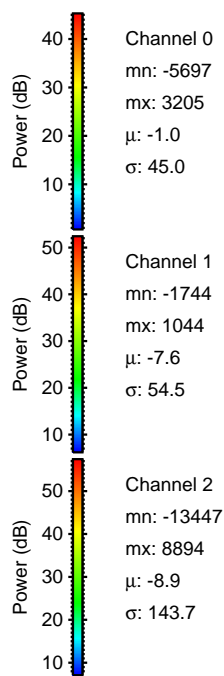
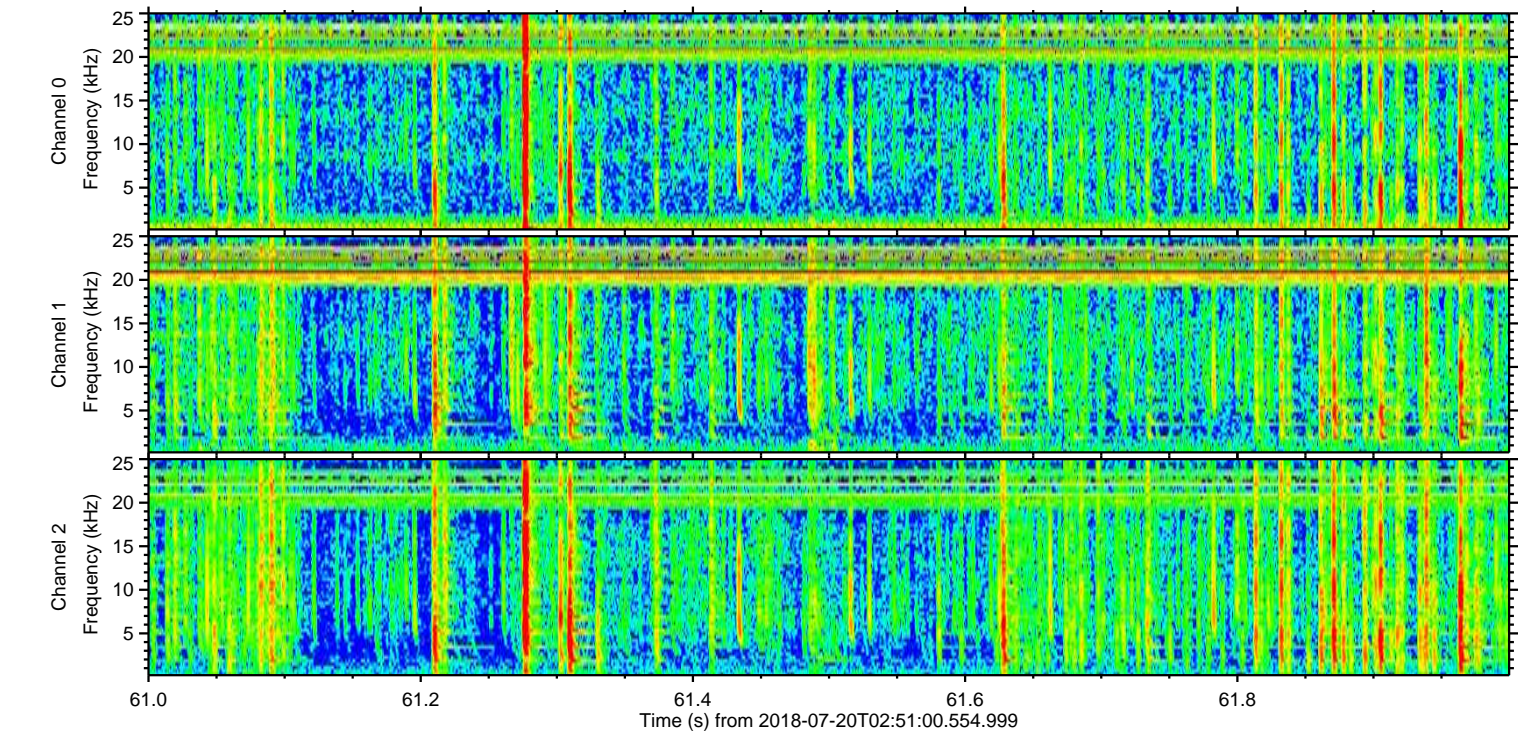
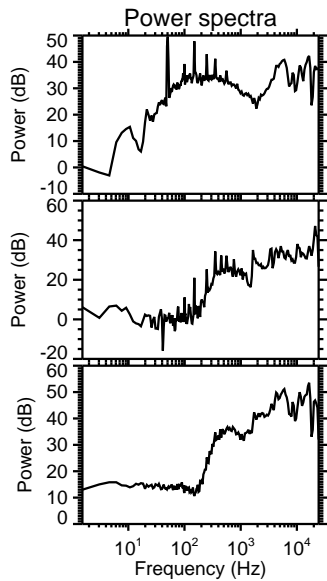
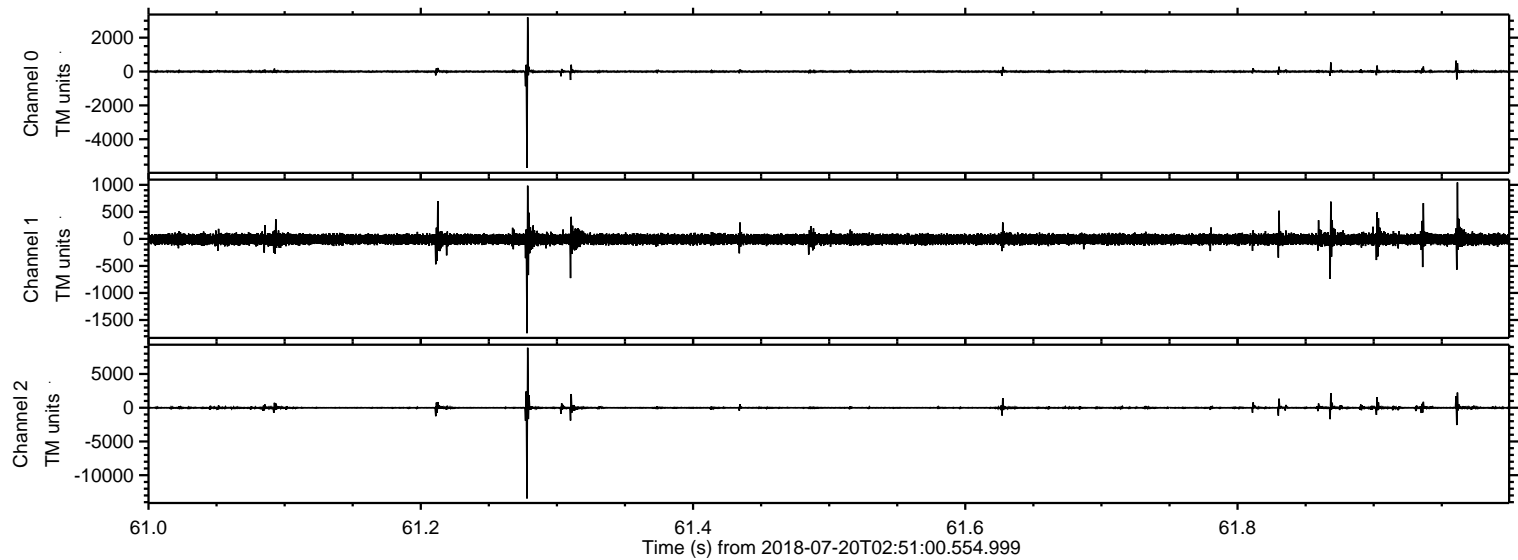

Processed Fri Jul 20 04:58:56 2018 by ELM ver.2012-10-06 from 001__elm20180720_025059__dat00.bin

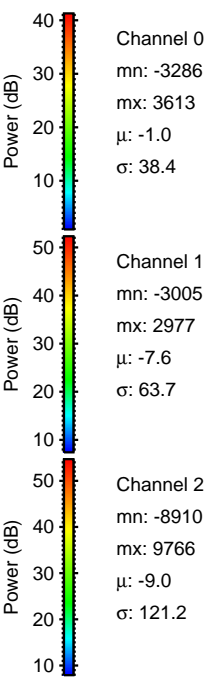
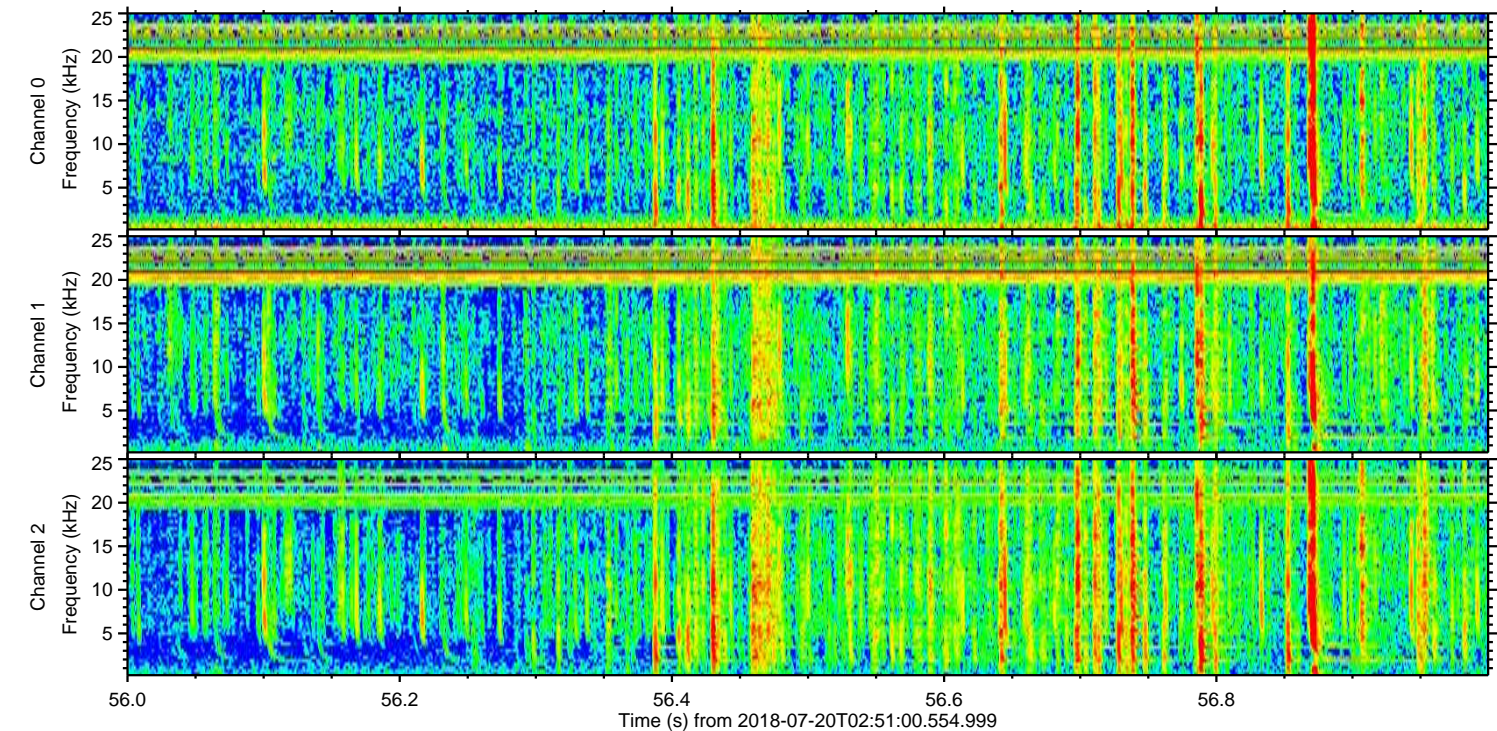
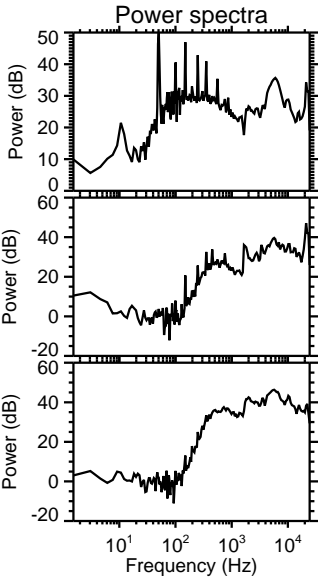
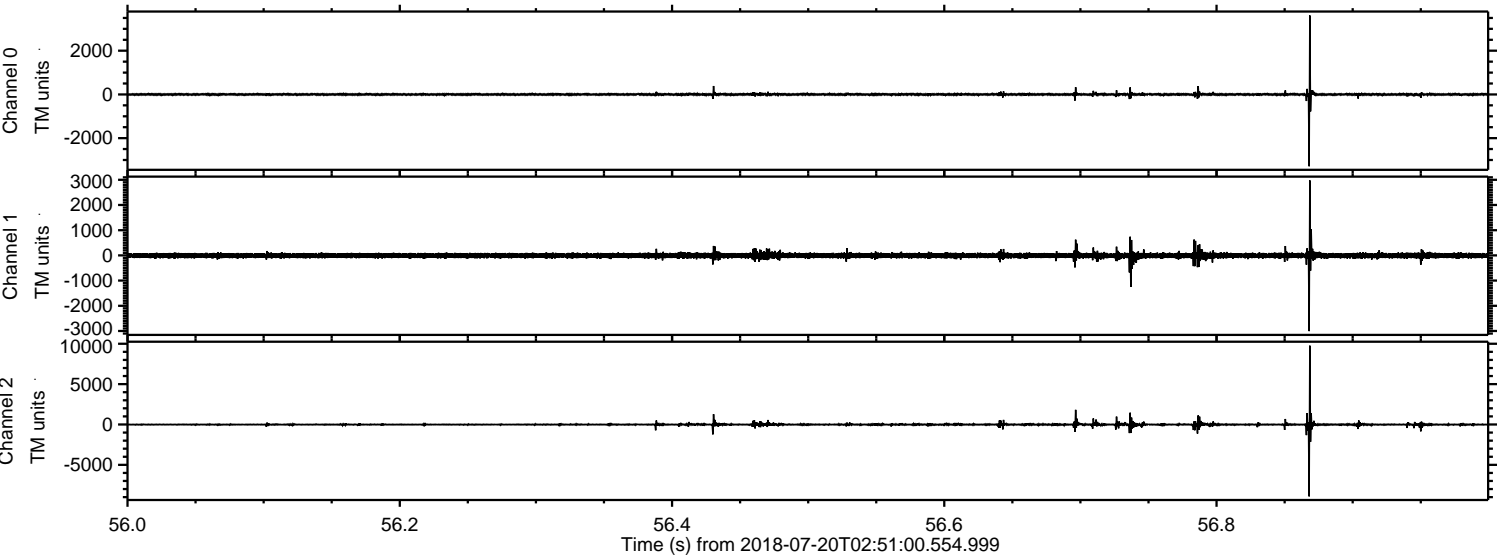

Processed Fri Jul 20 04:58:57 2018 by ELM ver.2012-10-06 from 001__elm20180720_025059__dat00.bin

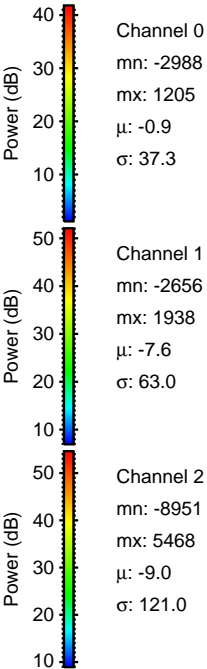
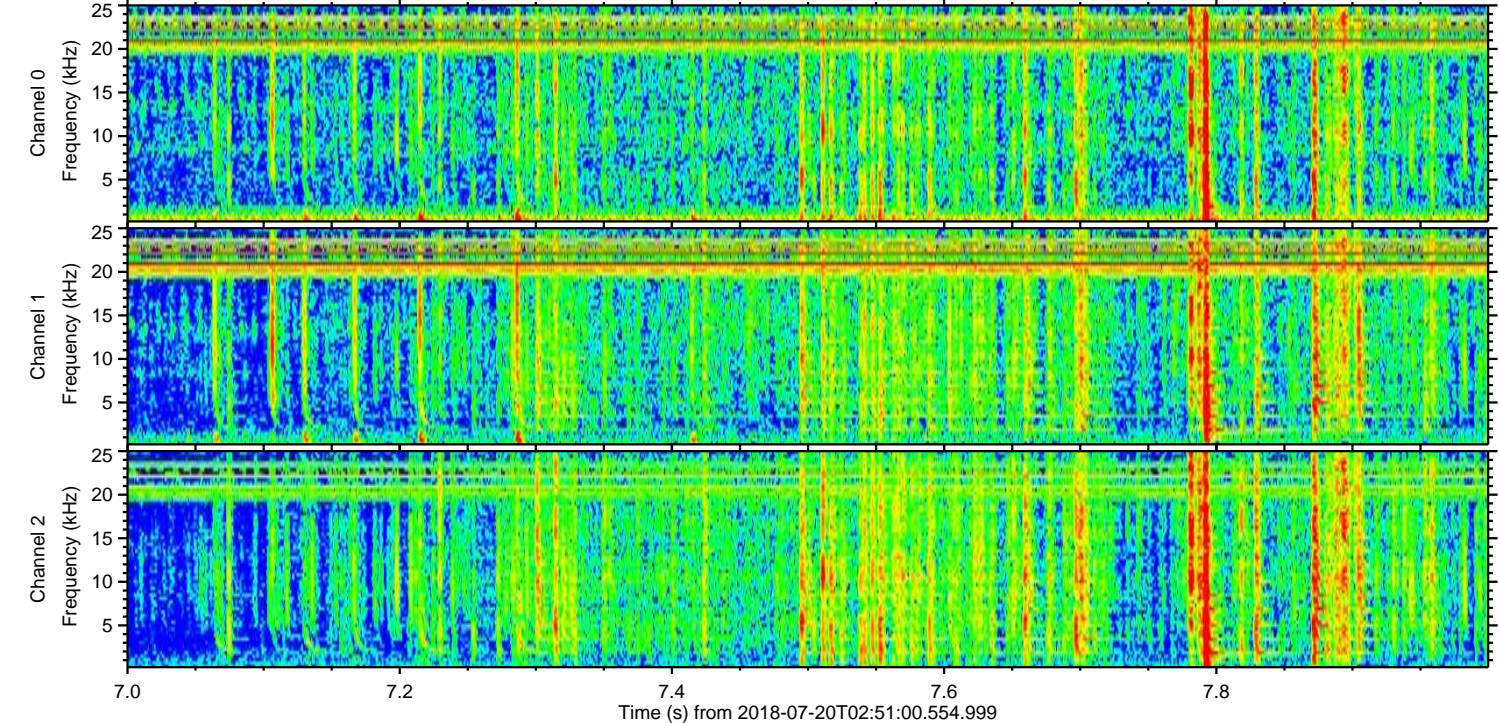
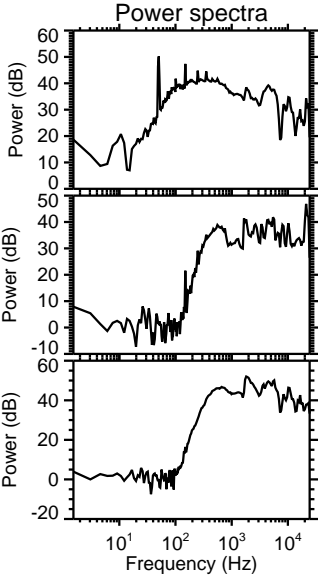
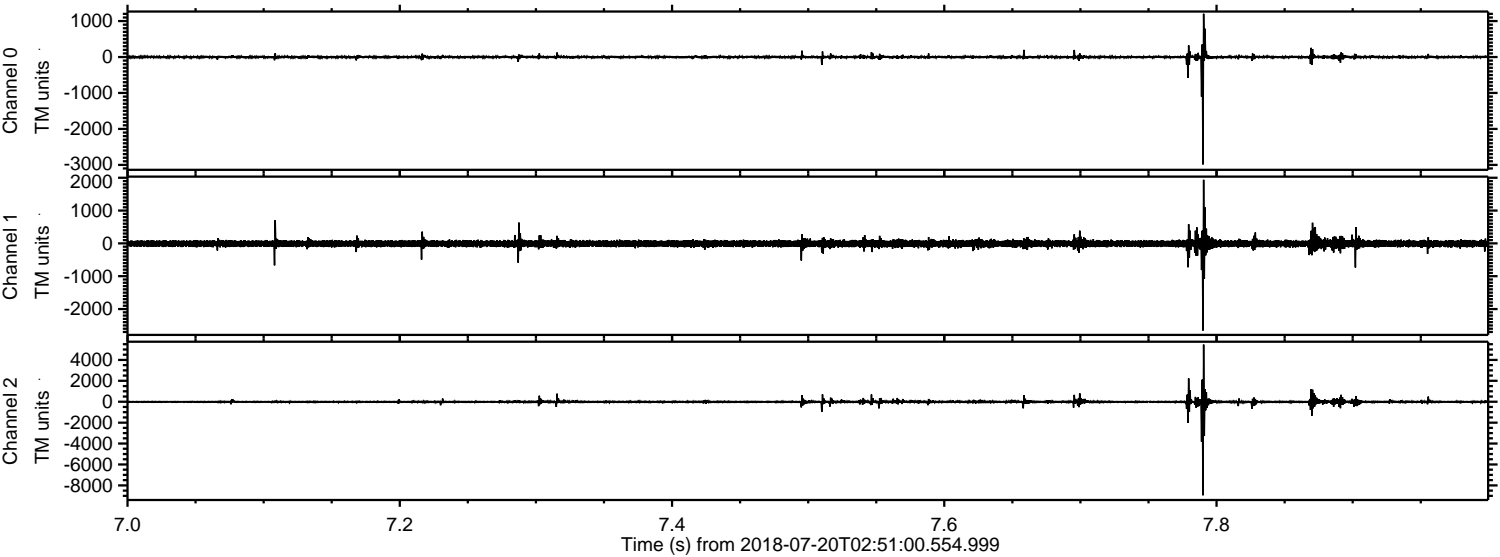

Processed Fri Jul 20 04:58:57 2018 by ELM ver.2012-10-06 from 001__elm20180720_025059__dat00.bin

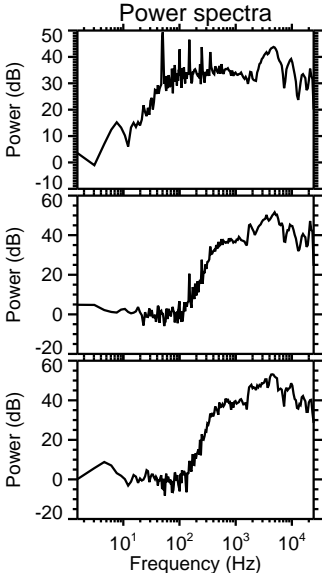
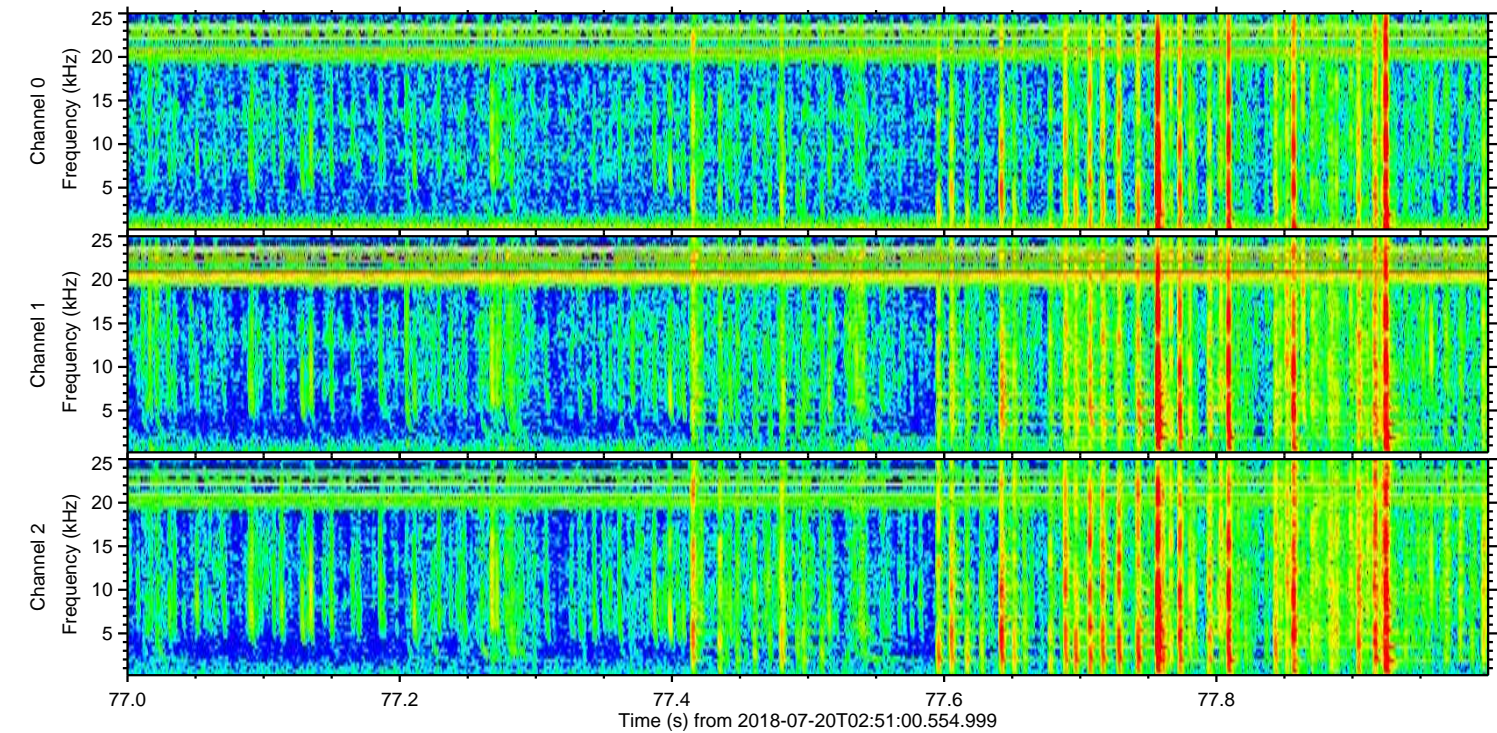
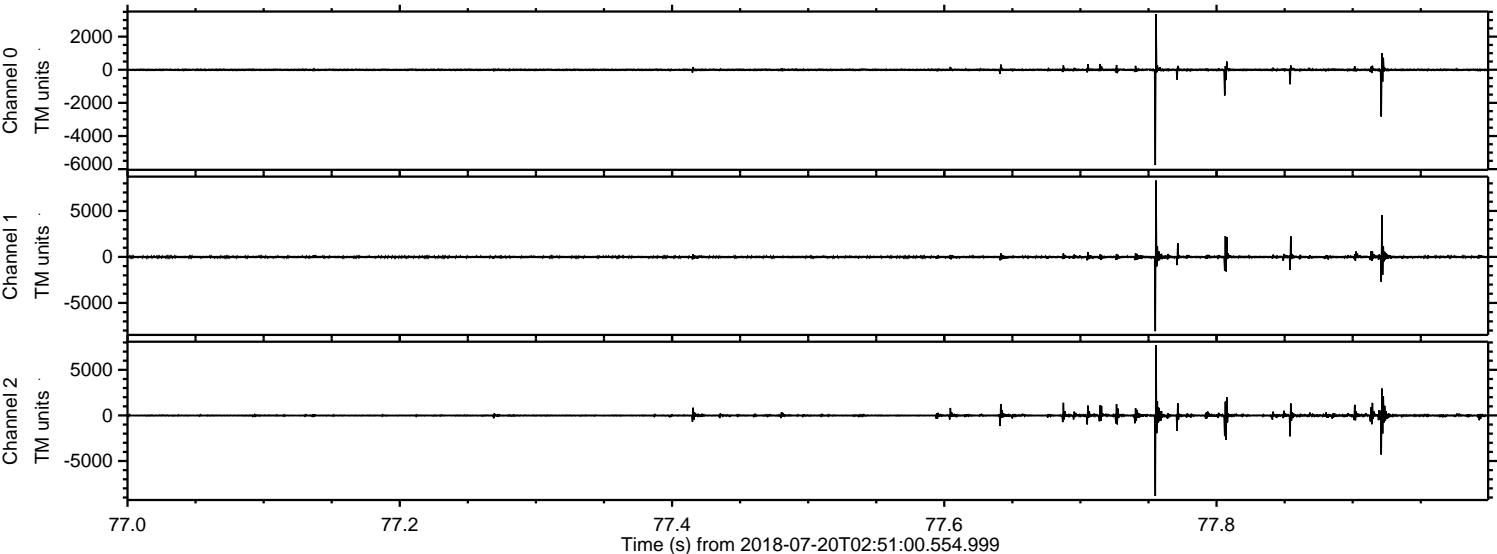

Channel 0
mn: -5755
mx: 3349
 μ : -1.0
 σ : 49.3

Channel 1
mn: -8071
mx: 8312
 μ : -7.6
 σ : 117.2

Channel 2
mn: -8832
mx: 7698
 μ : -9.0
 σ : 133.9

ELMAVAN 3D WAVEFORMS (Measured data sampled at 50 kHz) 50998 packets of 144 samples from 2018-07-20T02:51:00.554.999. Part 133/147

Processed Fri Jul 20 04:58:58 2018 by ELM ver.2012-10-06 from 001__elm20180720_025059__dat00.bin

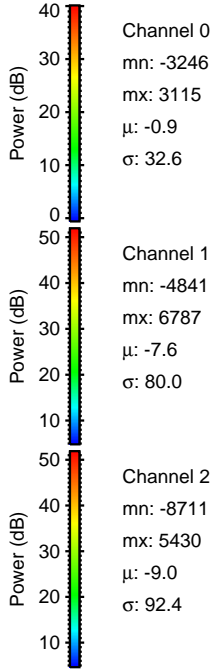
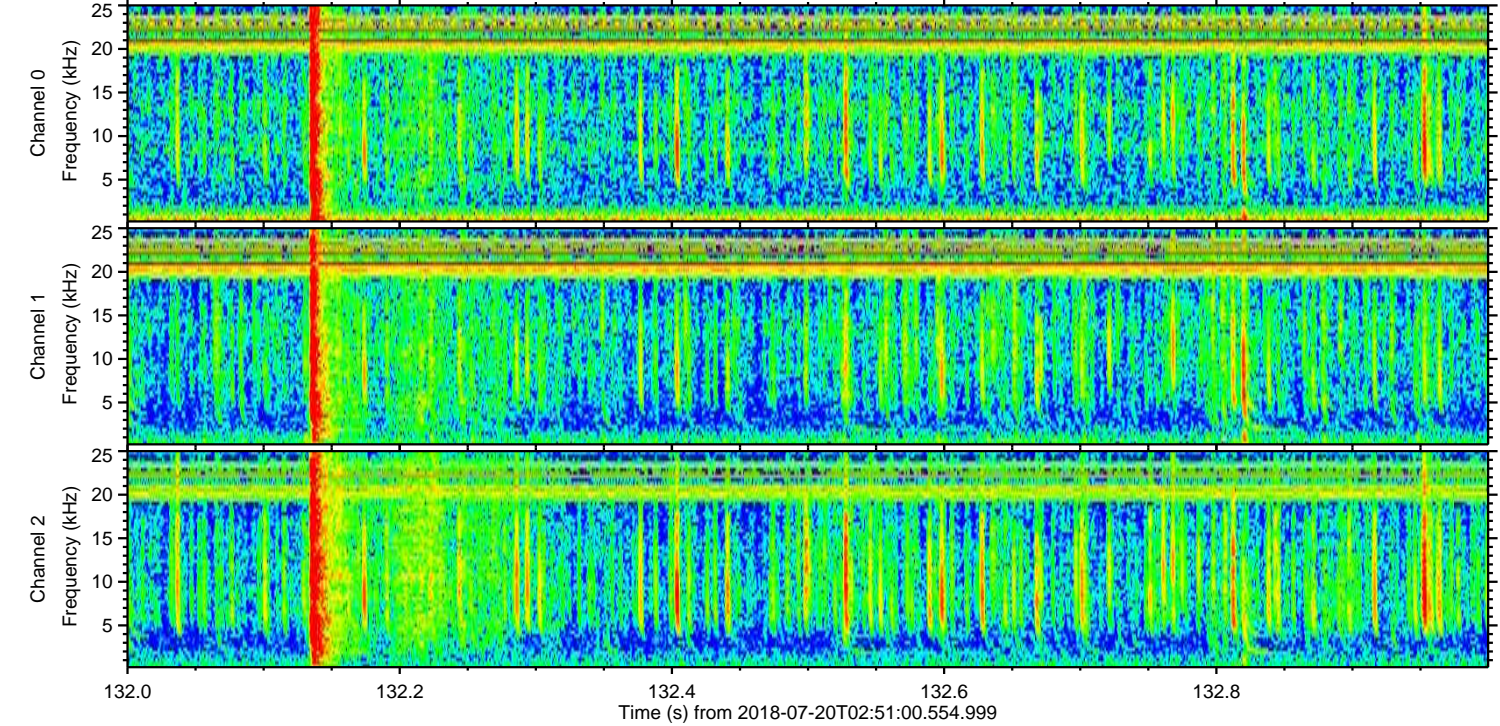
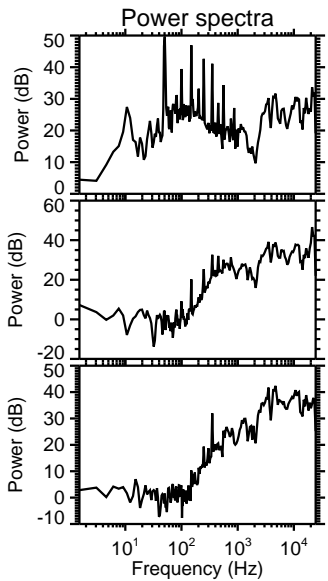
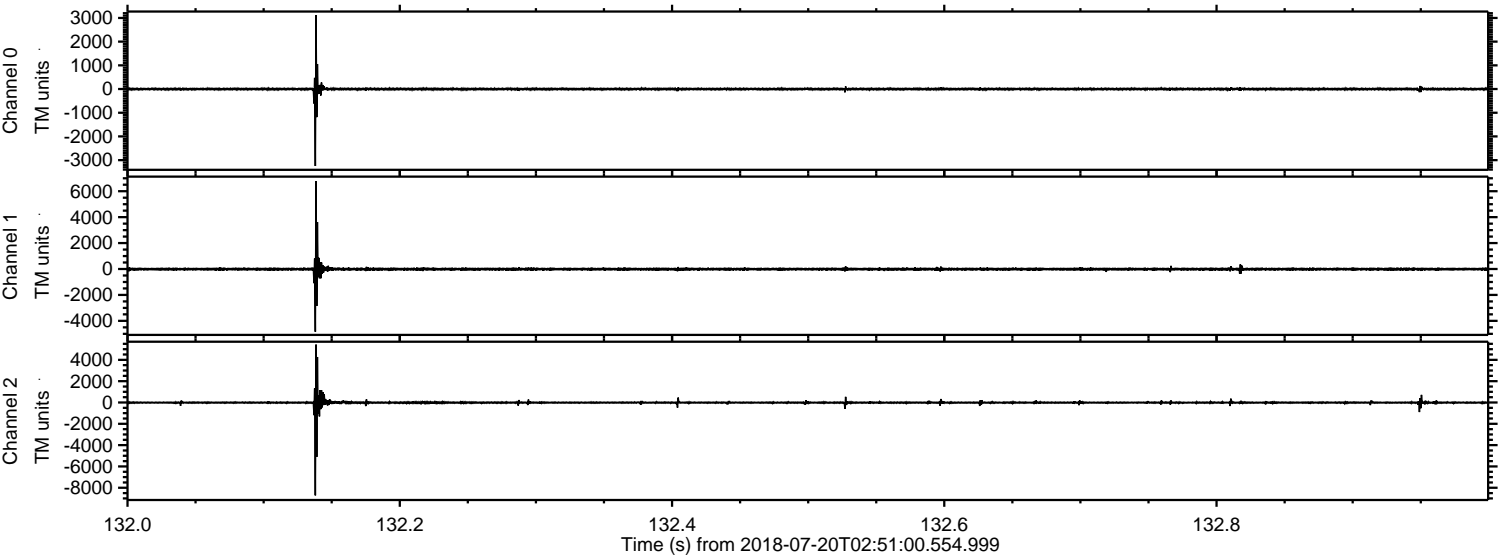

Processed Fri Jul 20 04:58:59 2018 by ELM ver.2012-10-06 from 001__elm20180720_025059__dat00.bin

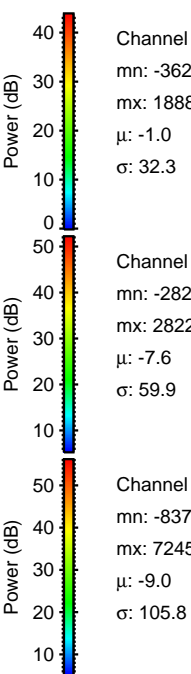
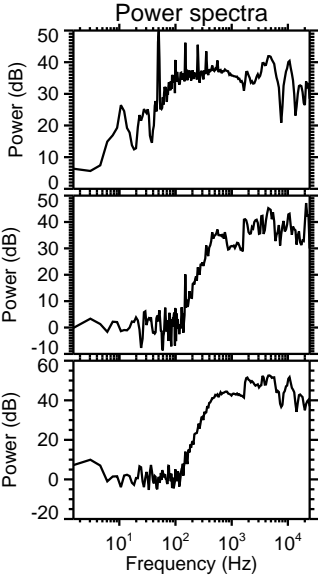
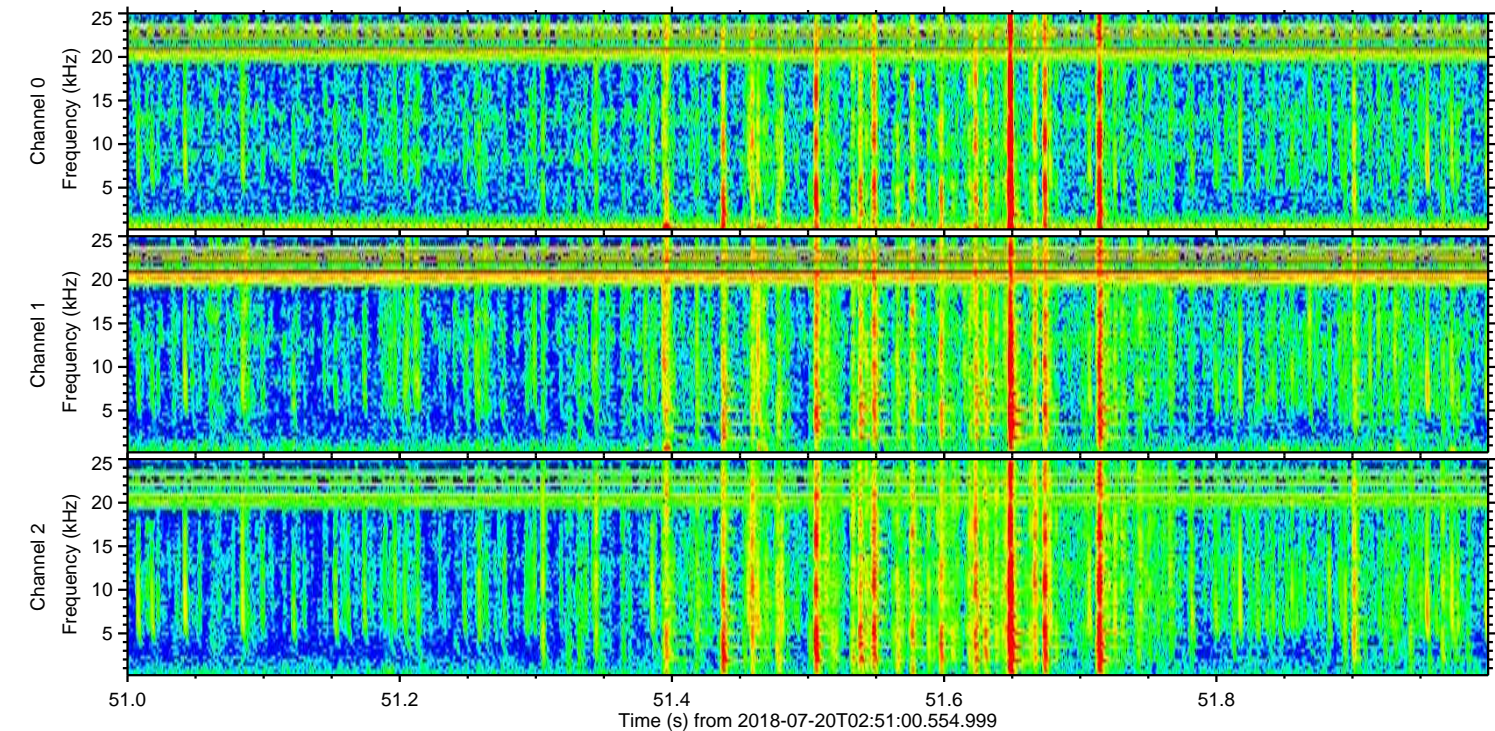
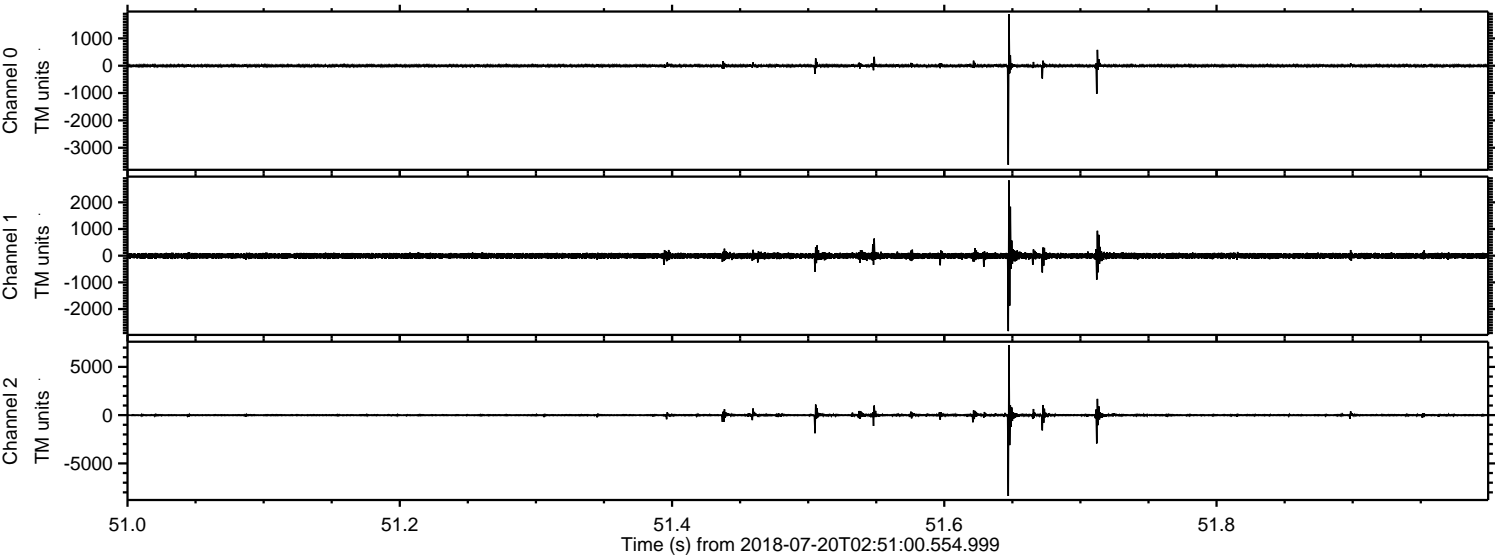

Processed Fri Jul 20 04:58:59 2018 by ELM ver.2012-10-06 from 001__elm20180720_025059__dat00.bin

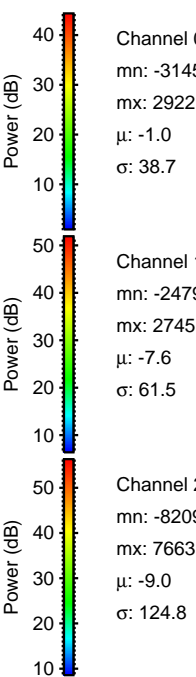
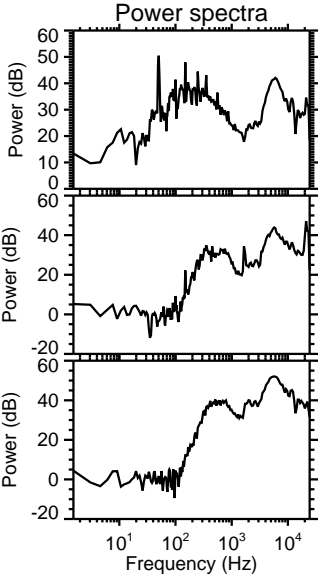
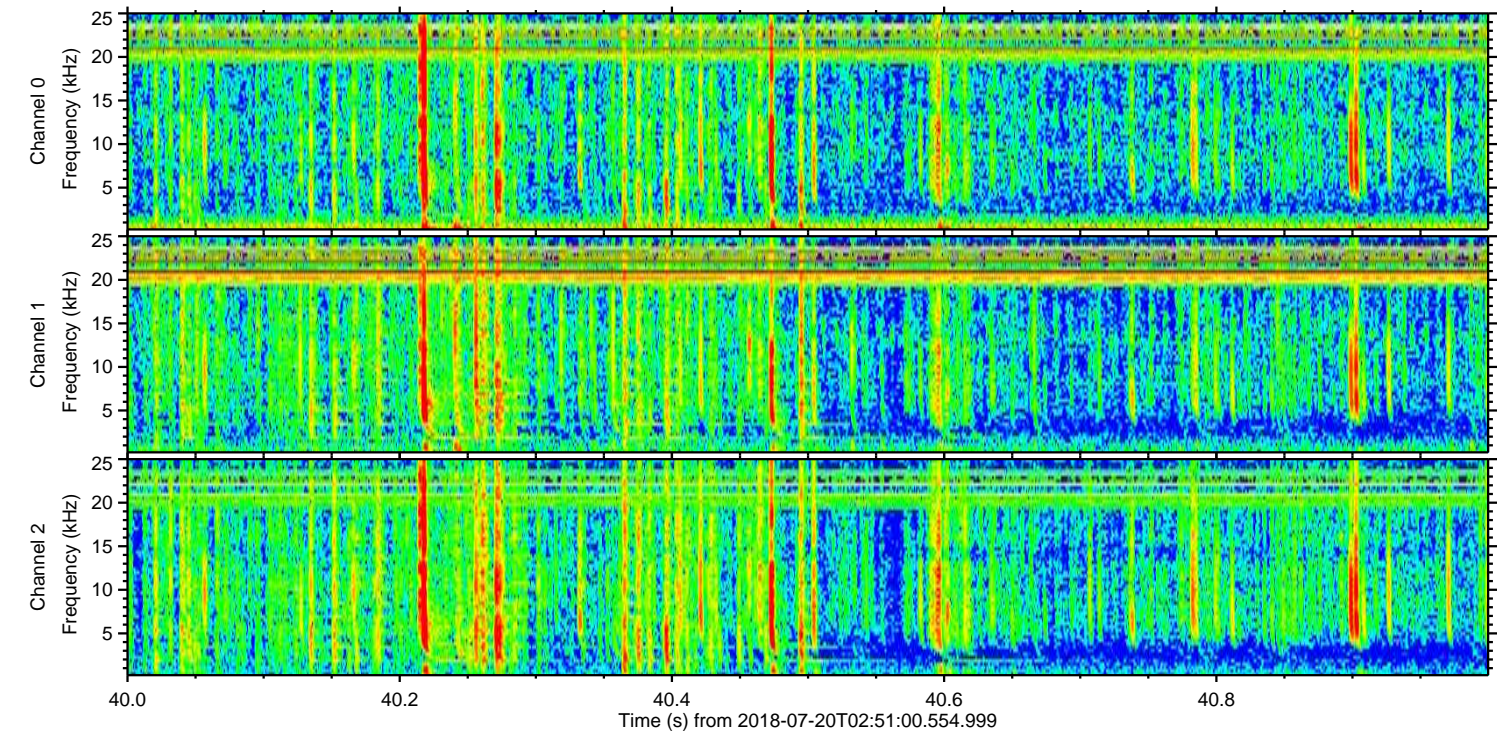
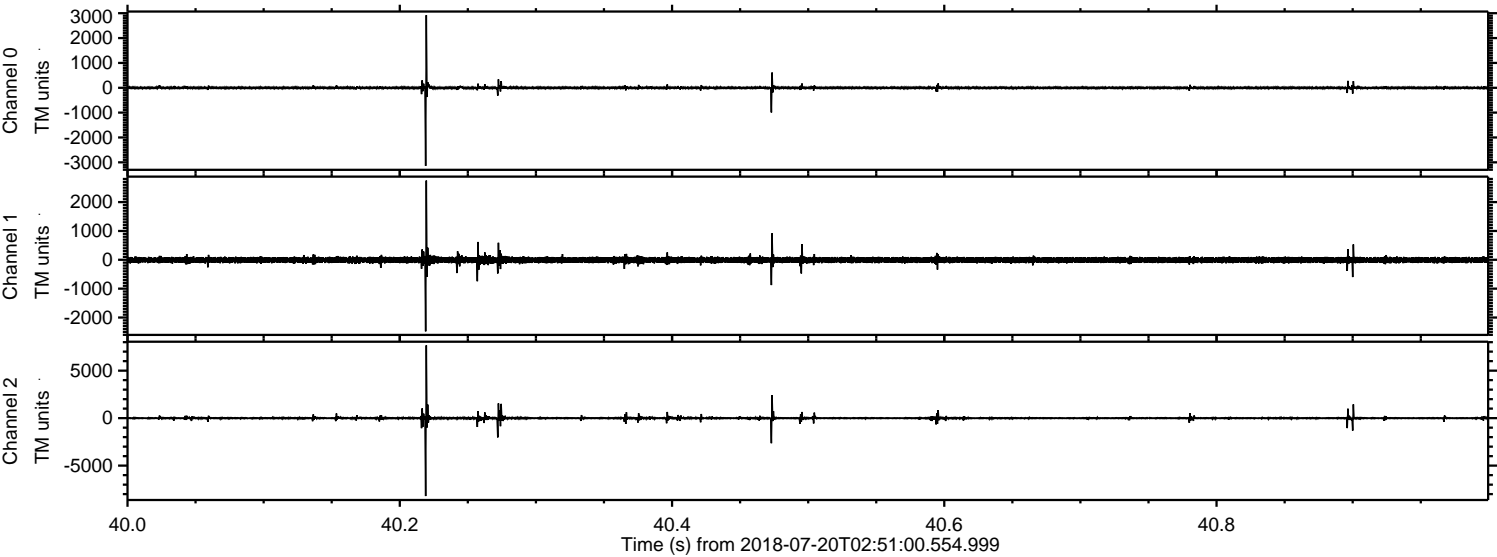

Channel 0
mn: -3145
mx: 2922
 μ : -1.0
 σ : 38.7

Channel 1
mn: -2479
mx: 2745
 μ : -7.6
 σ : 61.5

Channel 2
mn: -8209
mx: 7663
 μ : -9.0
 σ : 124.8

Processed Fri Jul 20 04:59:00 2018 by ELM ver.2012-10-06 from 001__elm20180720_025059__dat00.bin

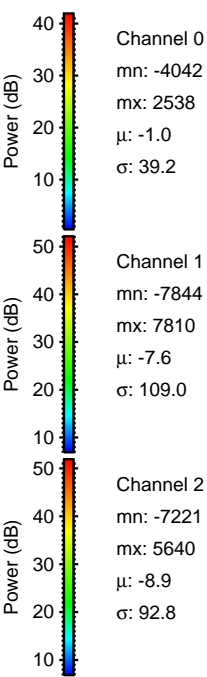
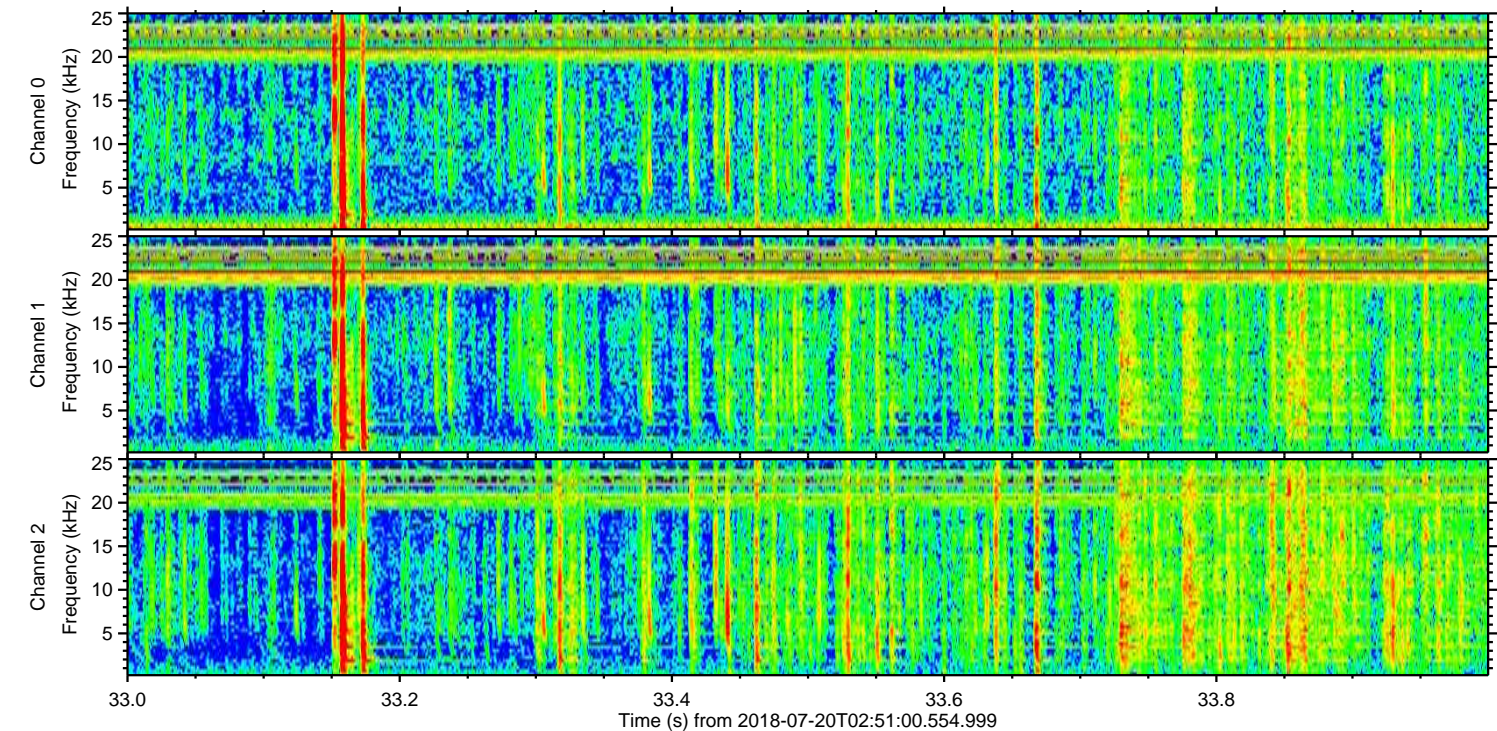
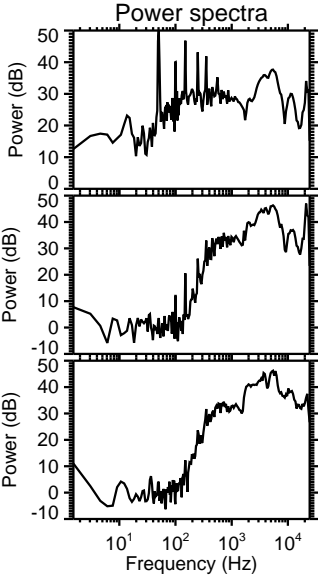
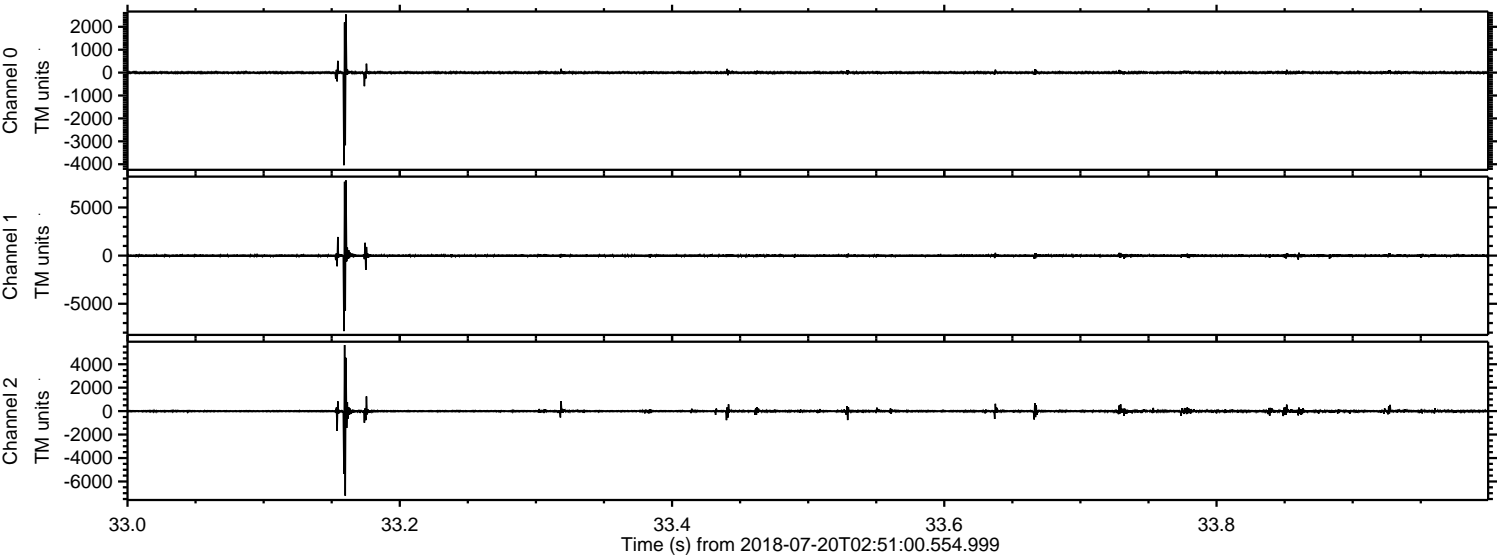

Processed Fri Jul 20 04:59:01 2018 by ELM ver.2012-10-06 from 001__elm20180720_025059__dat00.bin

