

ELMAVAN 3D WAVEFORMS (Measured data sampled at 50 kHz) 50999 packets of 144 samples from 2018-07-19T19:25:43.047.999.

Processed Thu Jul 19 21:33:40 2018 by ELM ver.2012-10-06 from 001__elm20180719_192542__dat00.bin

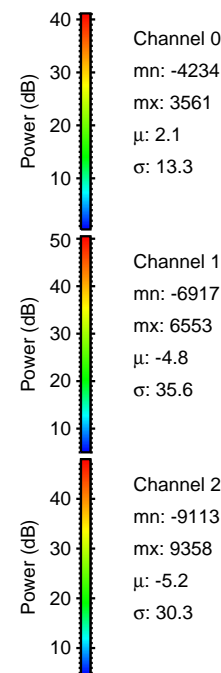
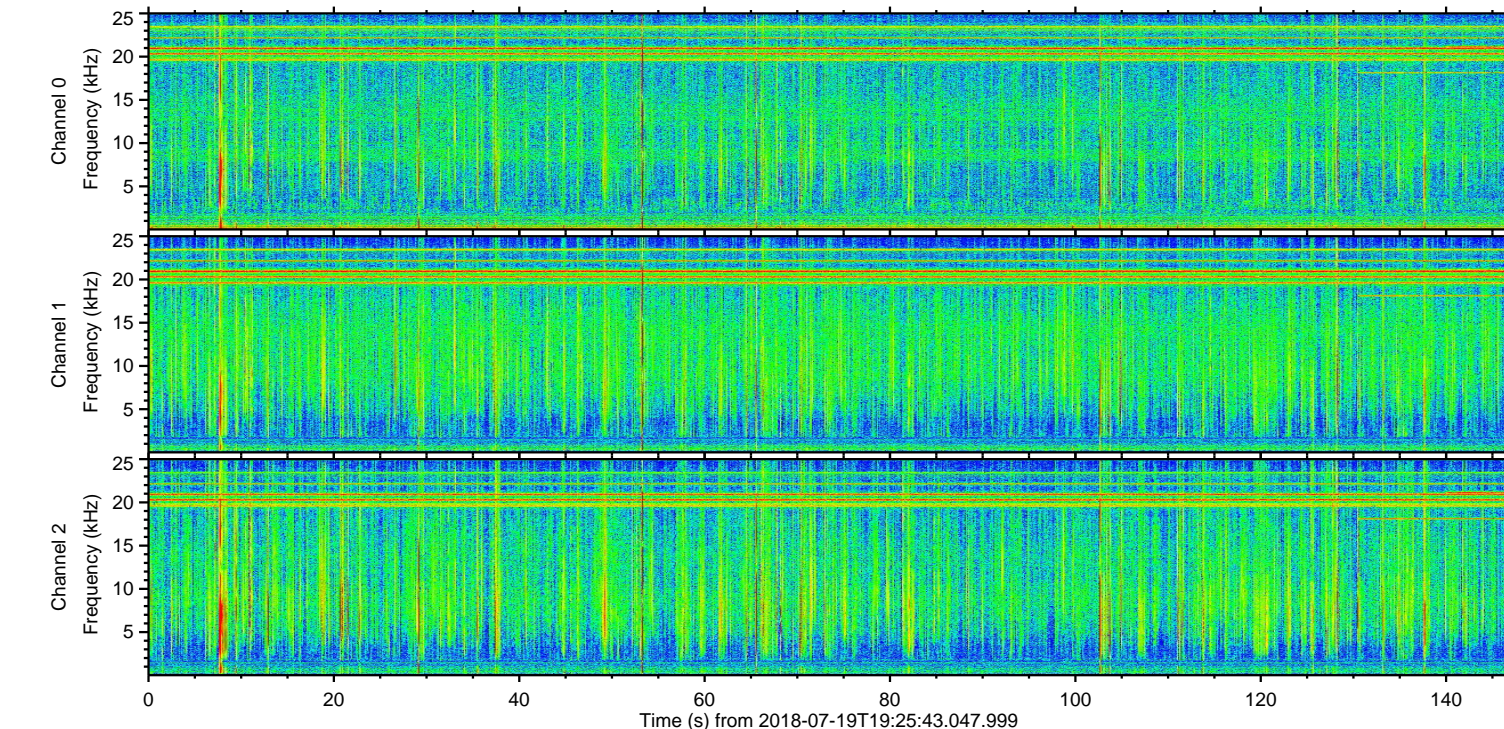
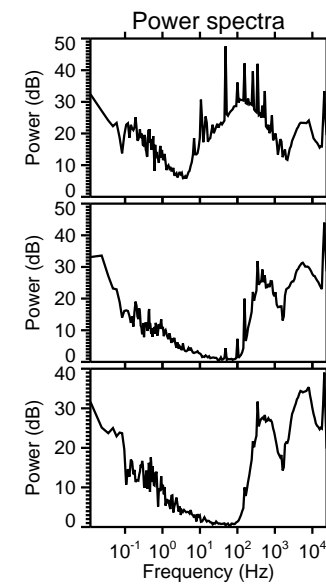
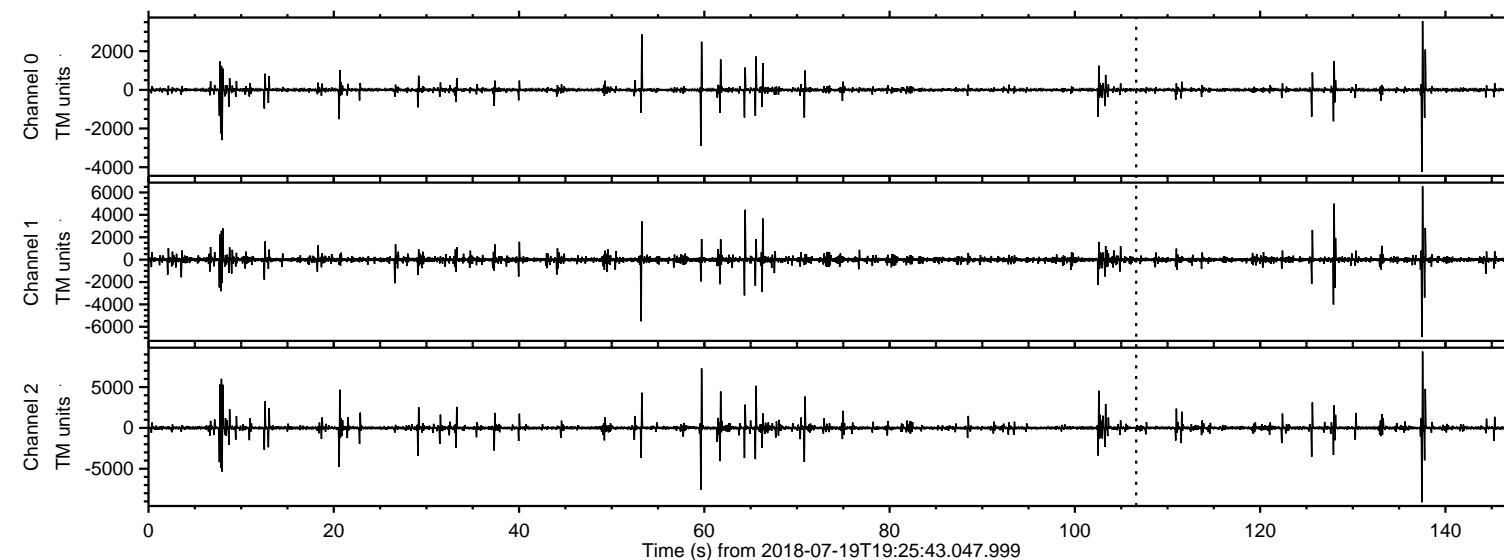

ELMAVAN 3D WAVEFORMS (Measured data sampled at 50 kHz) 50999 packets of 144 samples from 2018-07-19T19:25:43.047.999. Part 138/147

Processed Thu Jul 19 21:33:46 2018 by ELM ver.2012-10-06 from 001__elm20180719_192542__dat00.bin

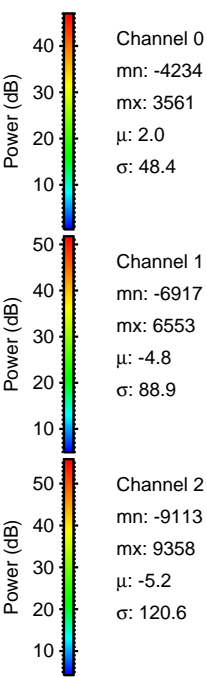
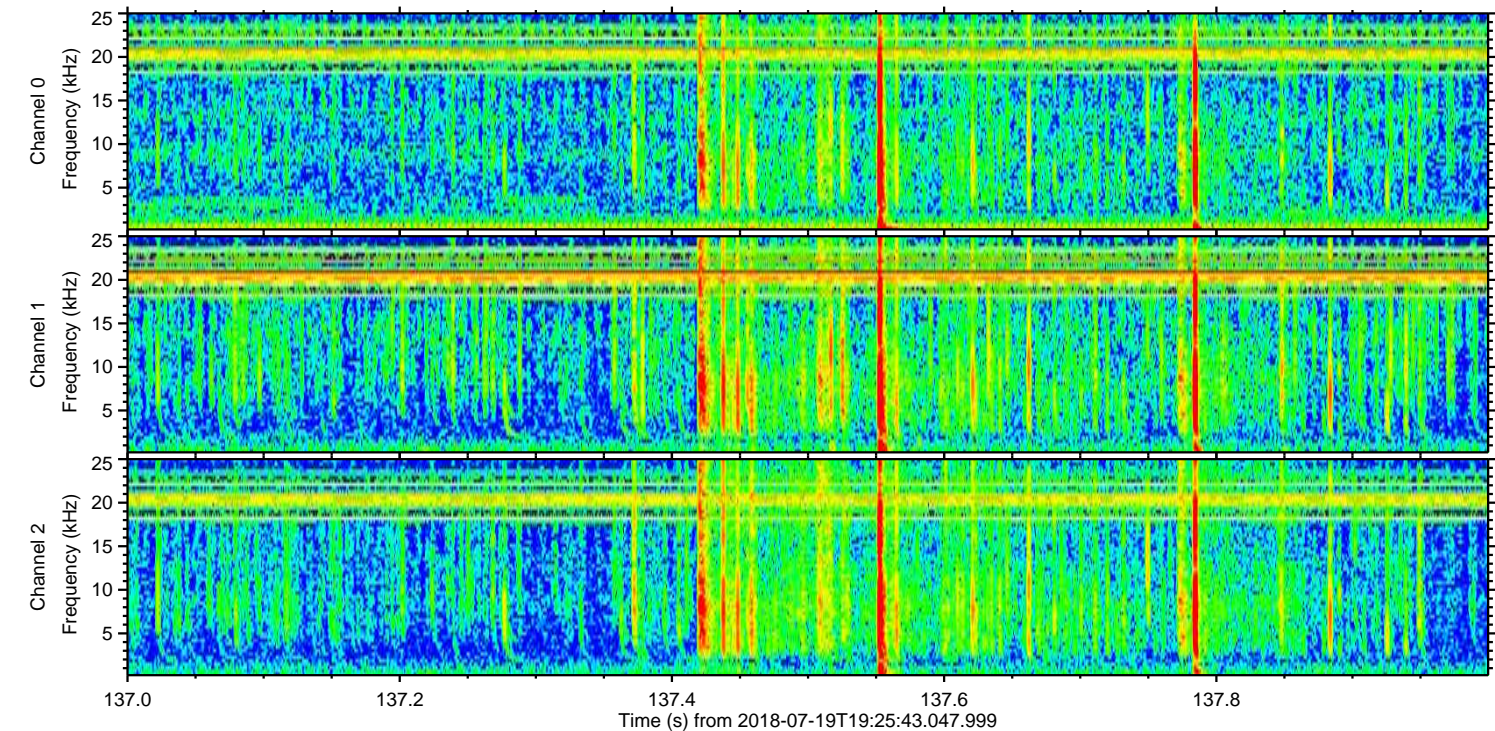
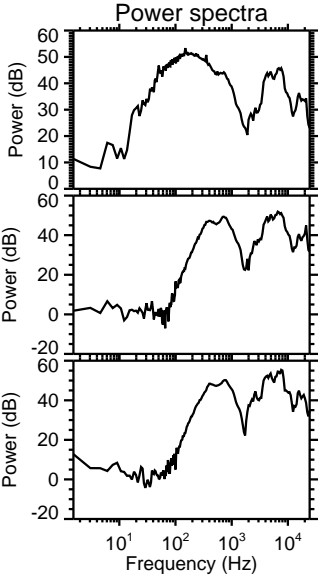
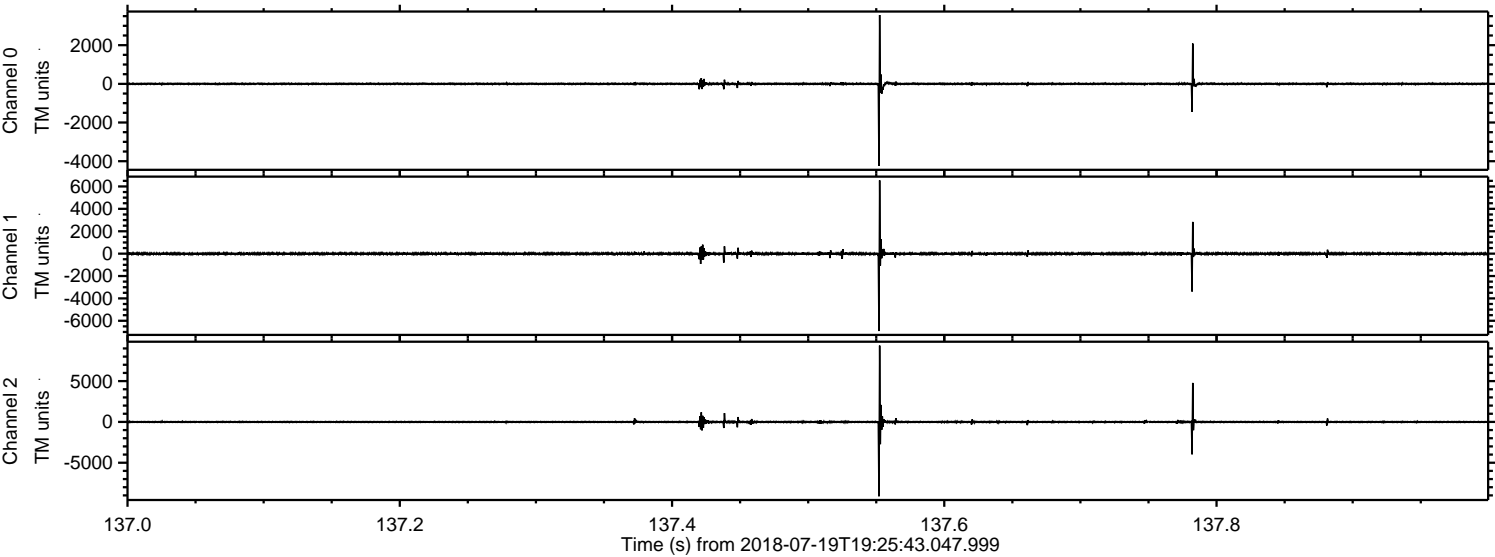

Processed Thu Jul 19 21:33:47 2018 by ELM ver.2012-10-06 from 001__elm20180719_192542__dat00.bin

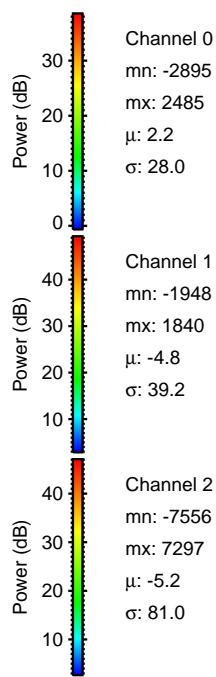
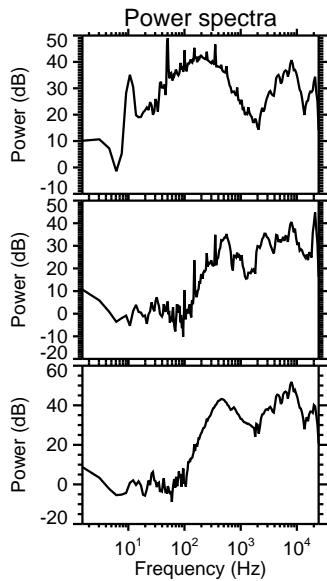
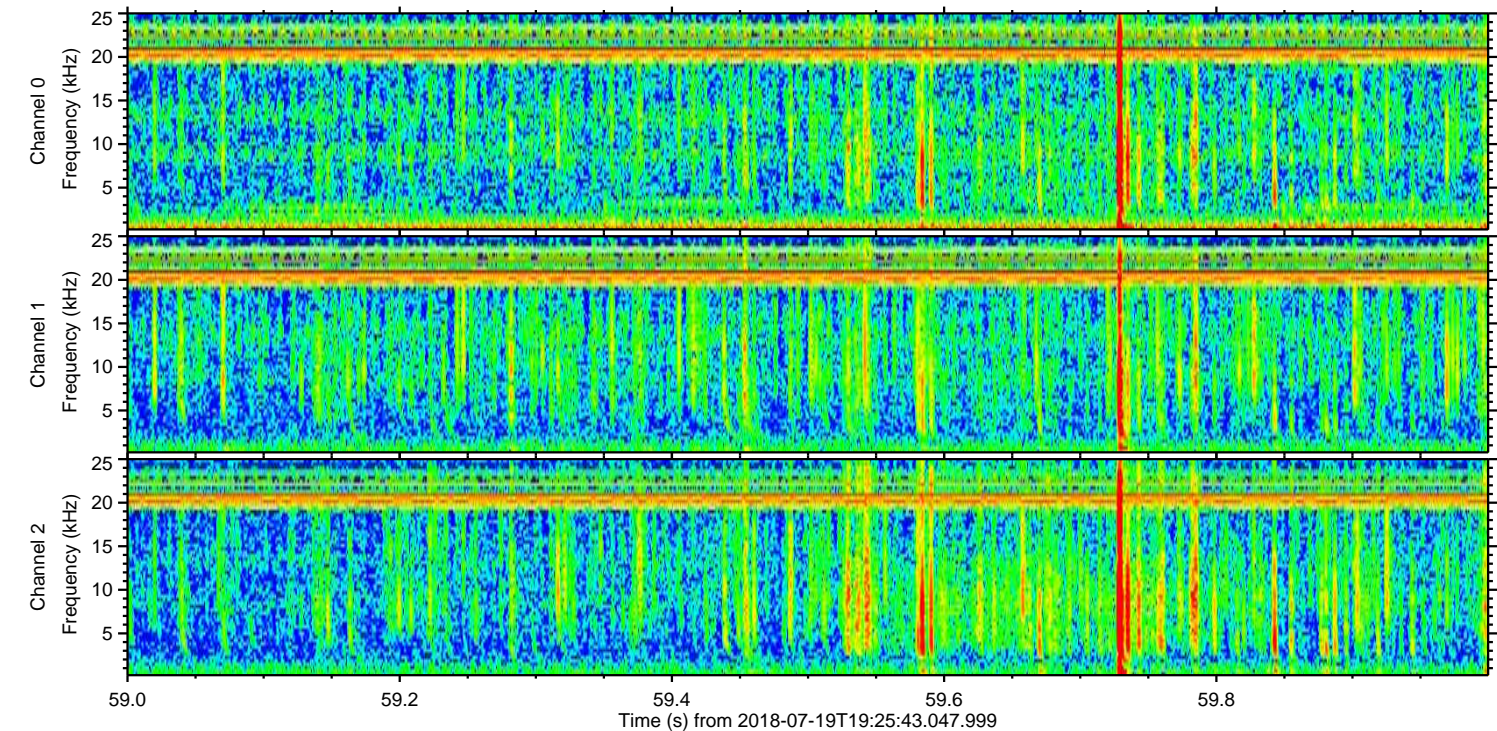
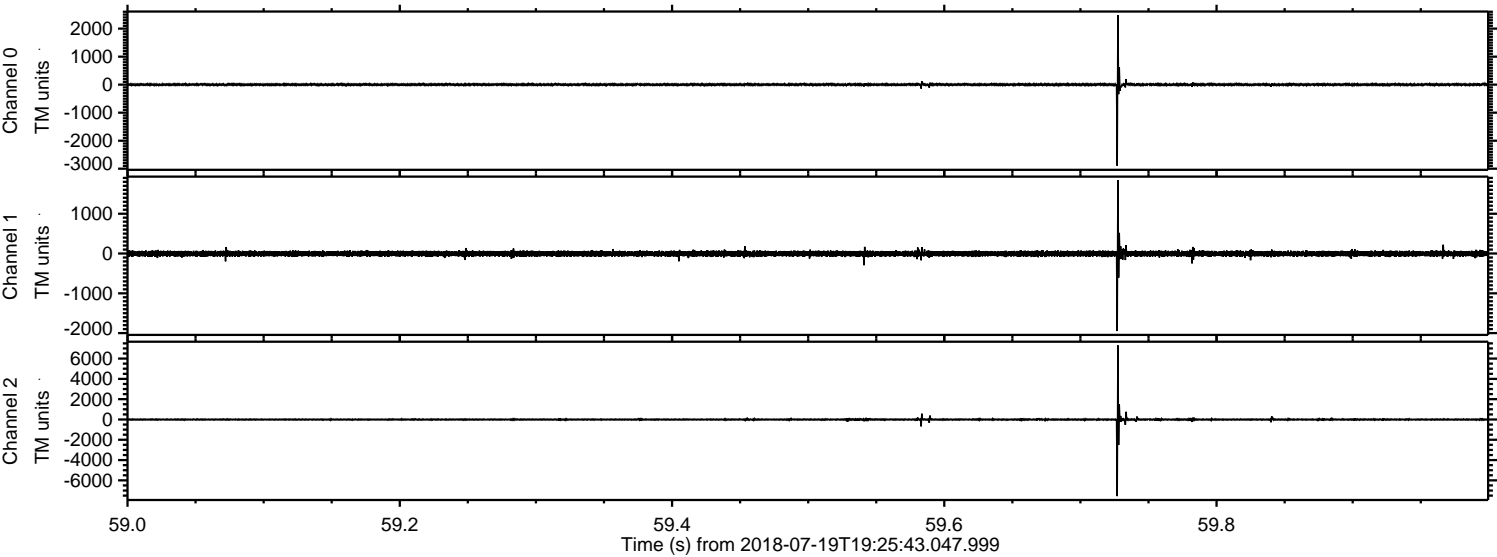

Processed Thu Jul 19 21:33:48 2018 by ELM ver.2012-10-06 from 001__elm20180719_192542__dat00.bin

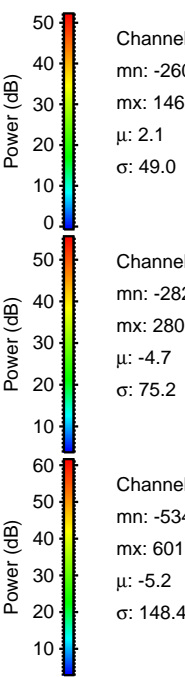
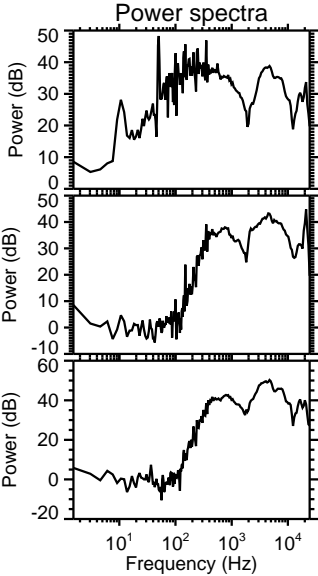
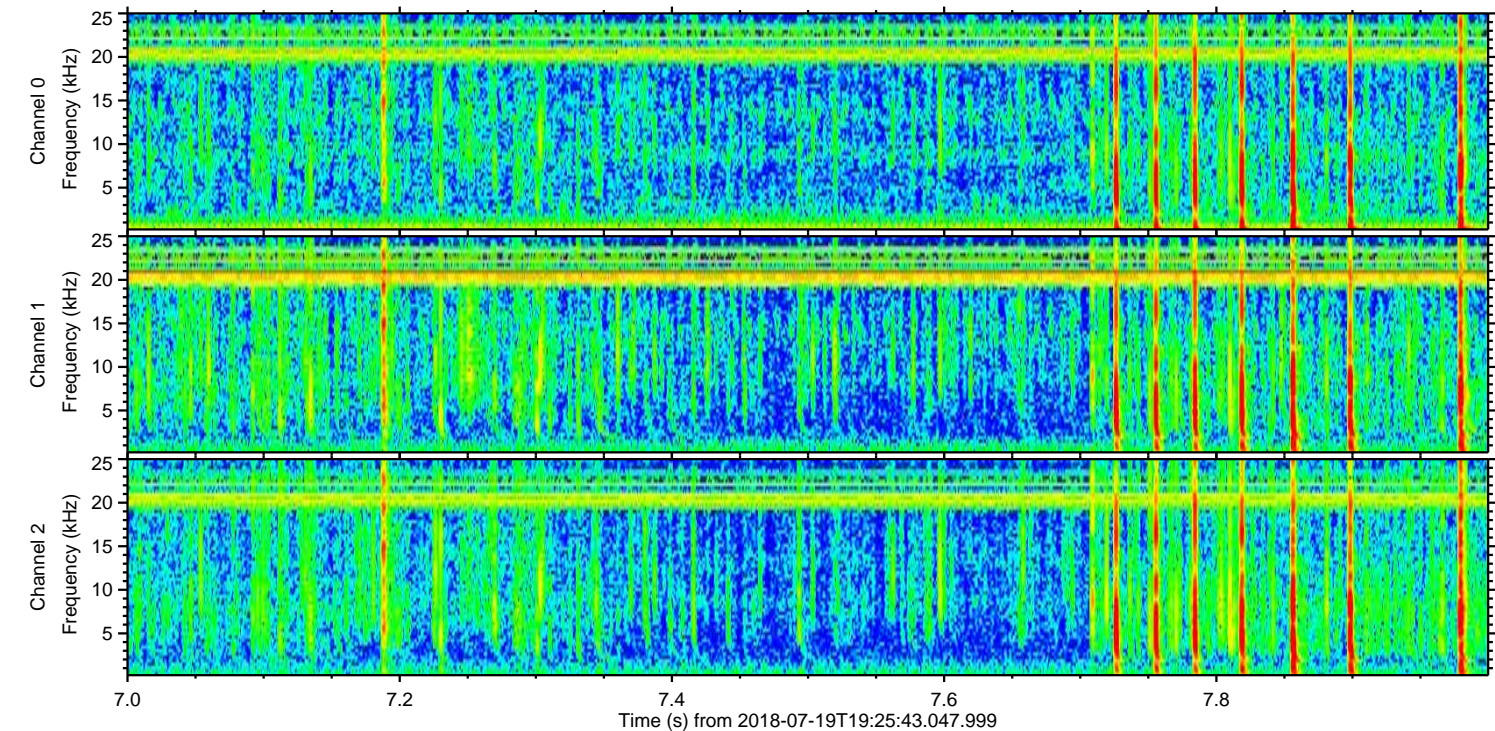
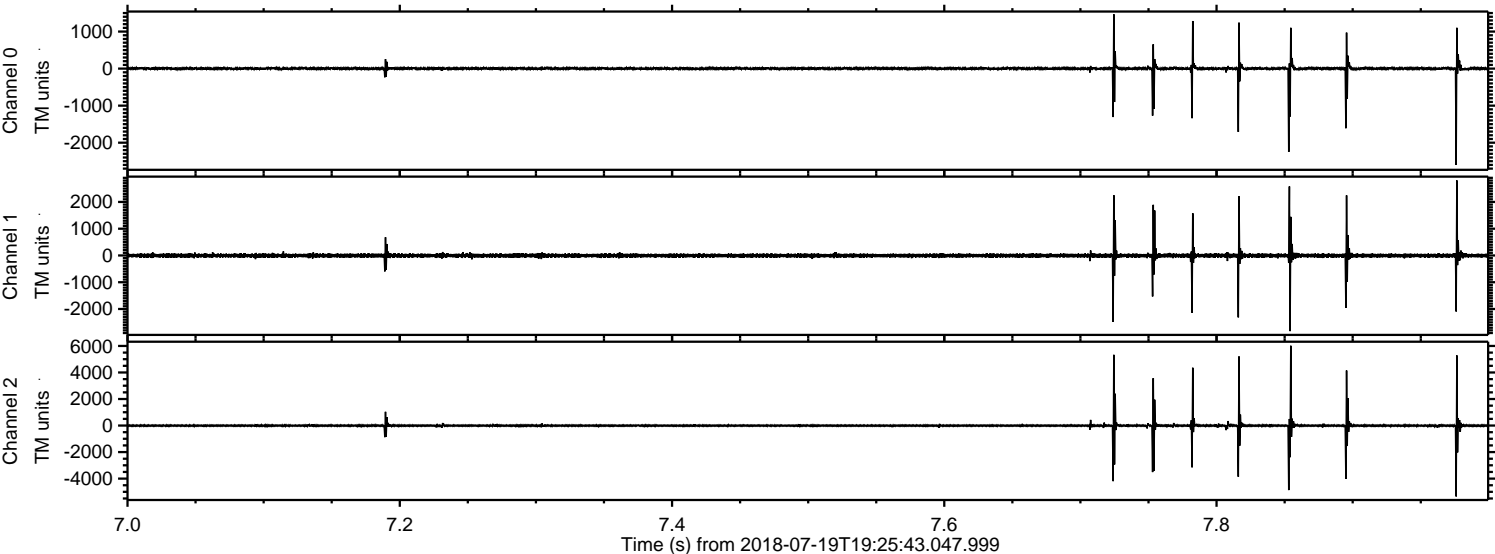

Processed Thu Jul 19 21:33:49 2018 by ELM ver.2012-10-06 from 001__elm20180719_192542__dat00.bin

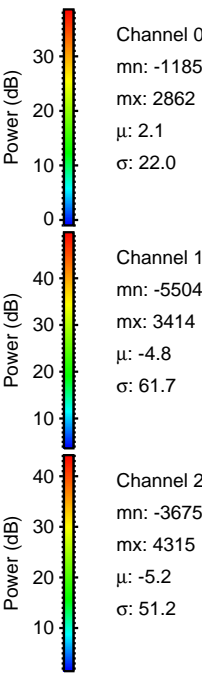
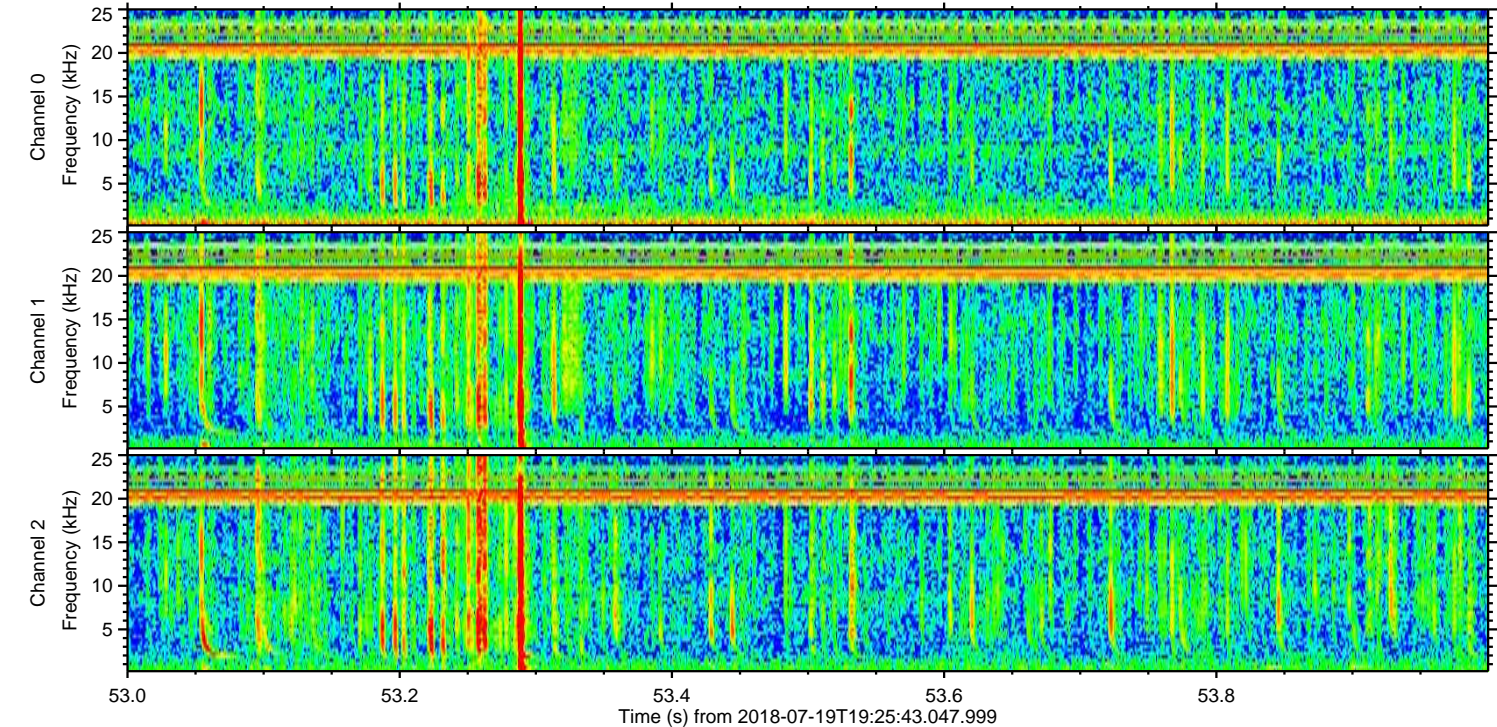
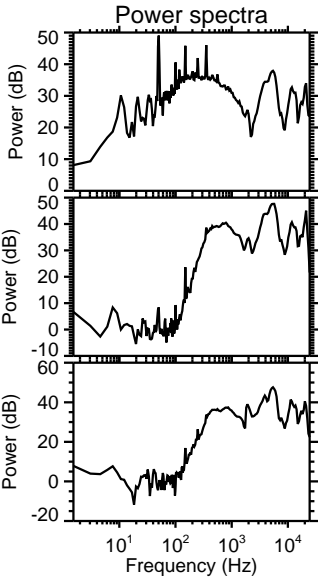
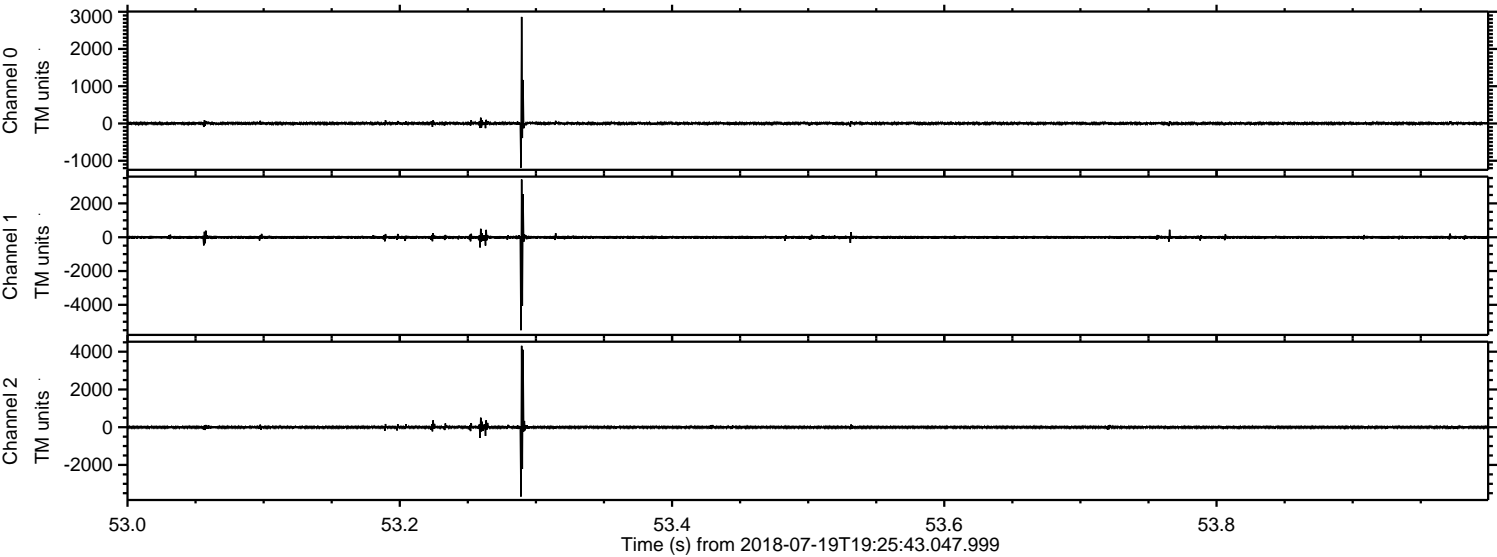

Processed Thu Jul 19 21:33:49 2018 by ELM ver.2012-10-06 from 001__elm20180719_192542__dat00.bin

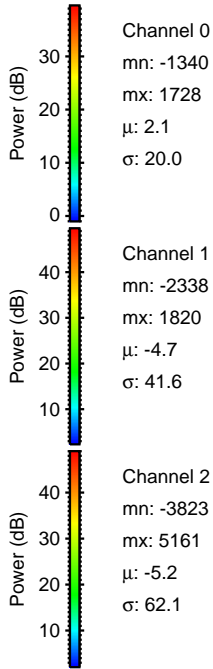
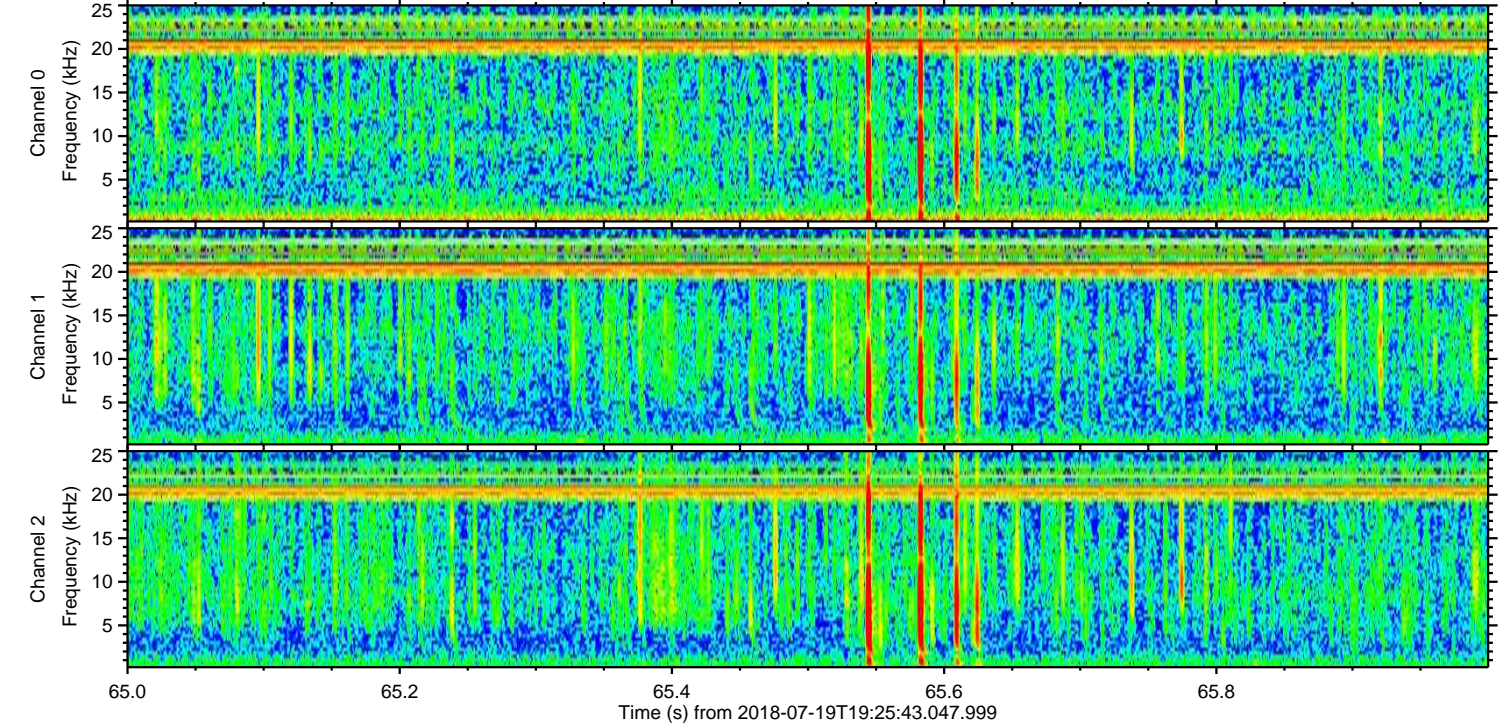
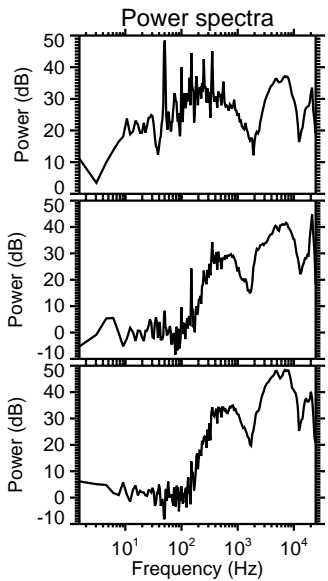
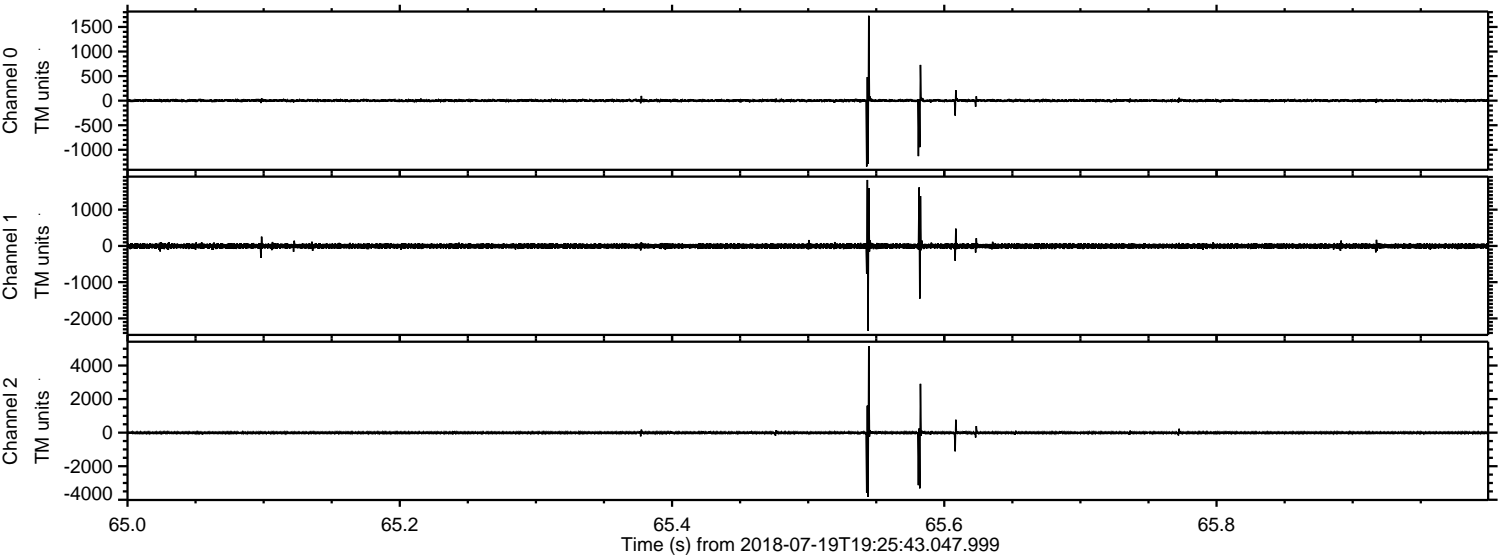

ELMAVAN 3D WAVEFORMS (Measured data sampled at 50 kHz) 50999 packets of 144 samples from 2018-07-19T19:25:43.047.999. Part 129/147

Processed Thu Jul 19 21:33:50 2018 by ELM ver.2012-10-06 from 001__elm20180719_192542__dat00.bin

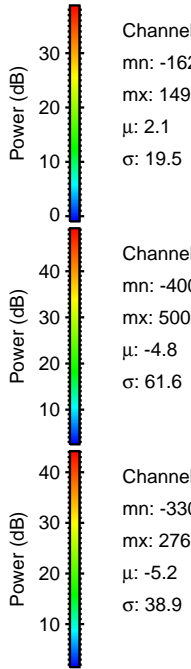
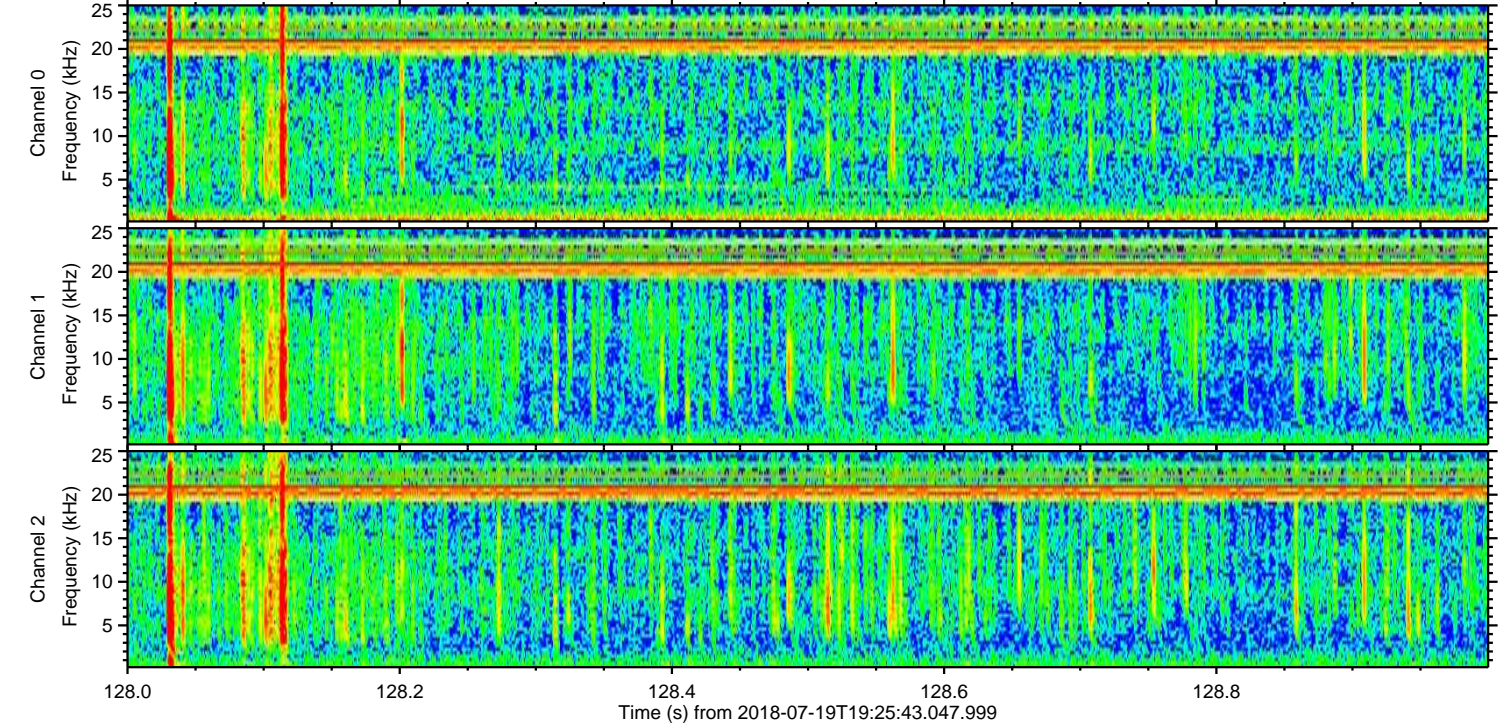
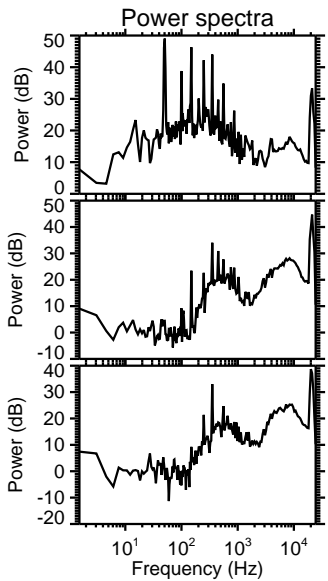
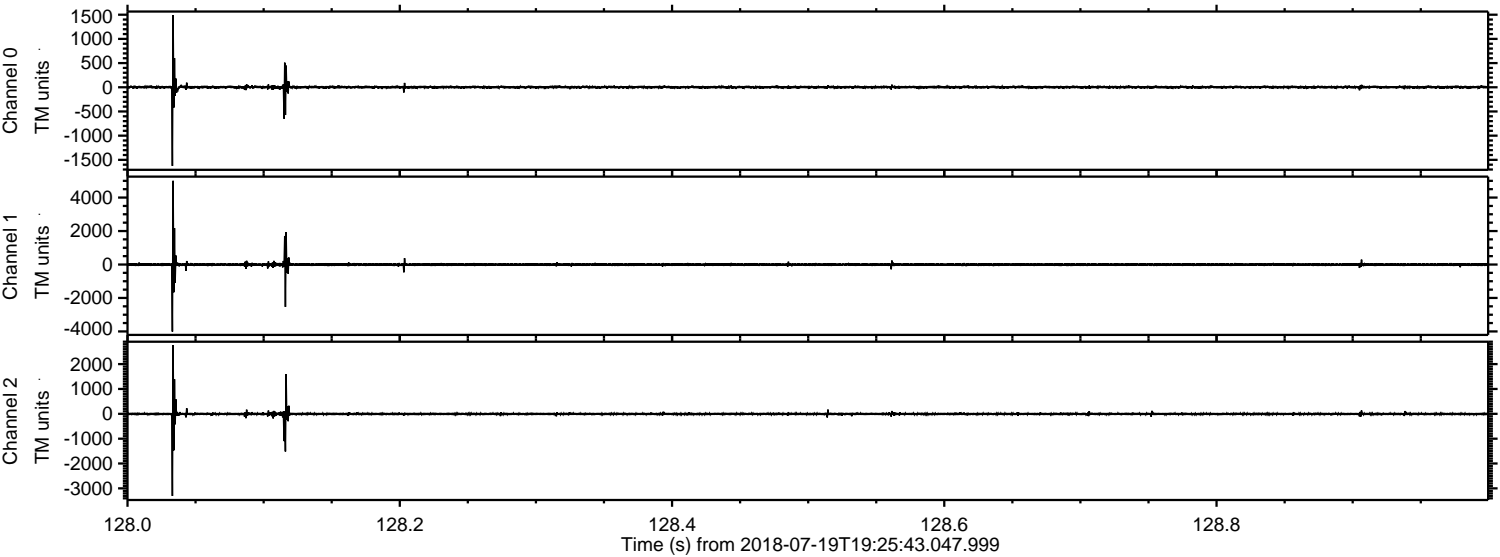

ELMAVAN 3D WAVEFORMS (Measured data sampled at 50 kHz) 50999 packets of 144 samples from 2018-07-19T19:25:43.047.999. Part 21/147

Processed Thu Jul 19 21:33:51 2018 by ELM ver.2012-10-06 from 001__elm20180719_192542__dat00.bin

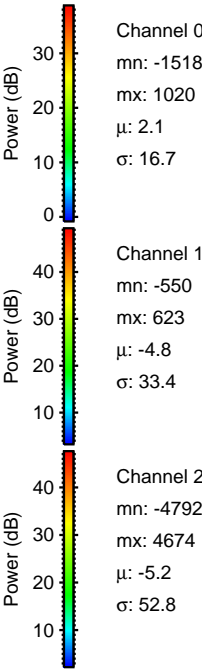
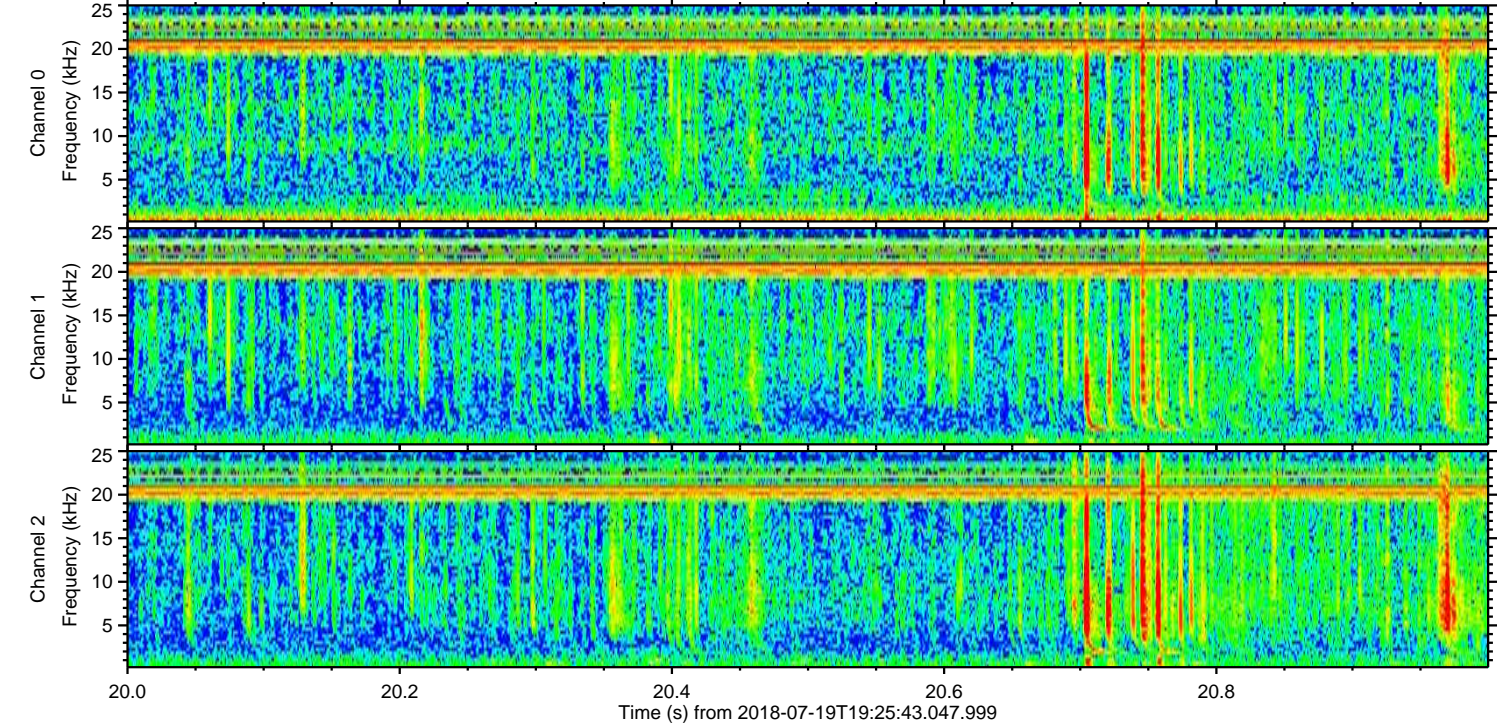
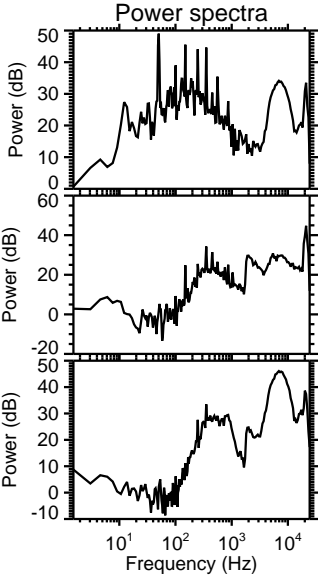
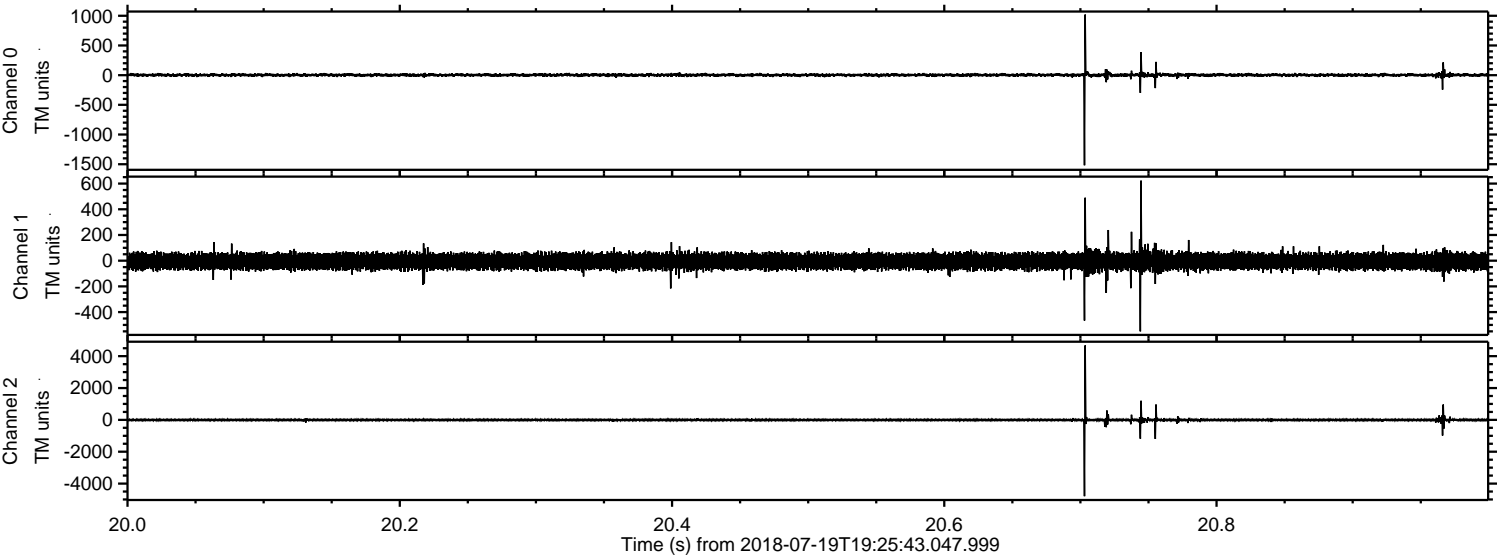

ELMAVAN 3D WAVEFORMS (Measured data sampled at 50 kHz) 50999 packets of 144 samples from 2018-07-19T19:25:43.047.999. Part 103/147

Processed Thu Jul 19 21:33:52 2018 by ELM ver.2012-10-06 from 001__elm20180719_192542__dat00.bin

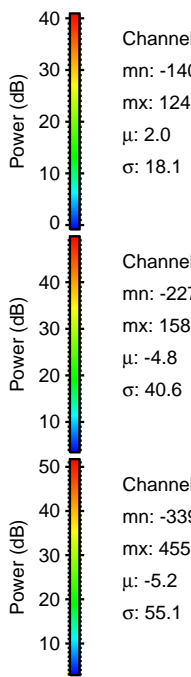
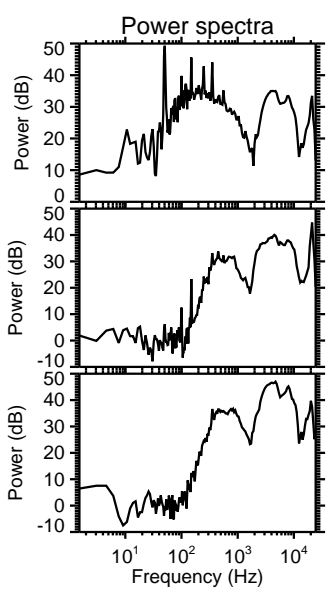
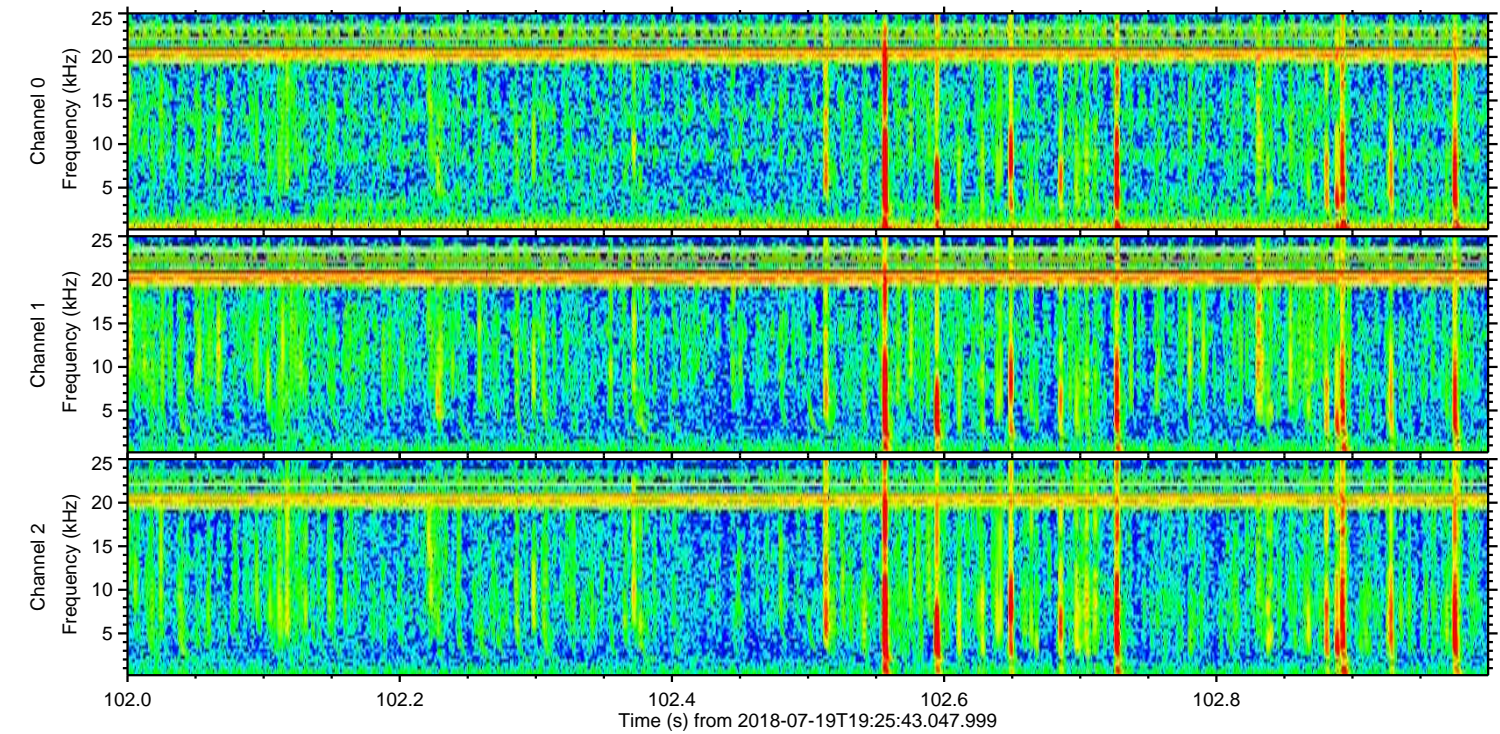
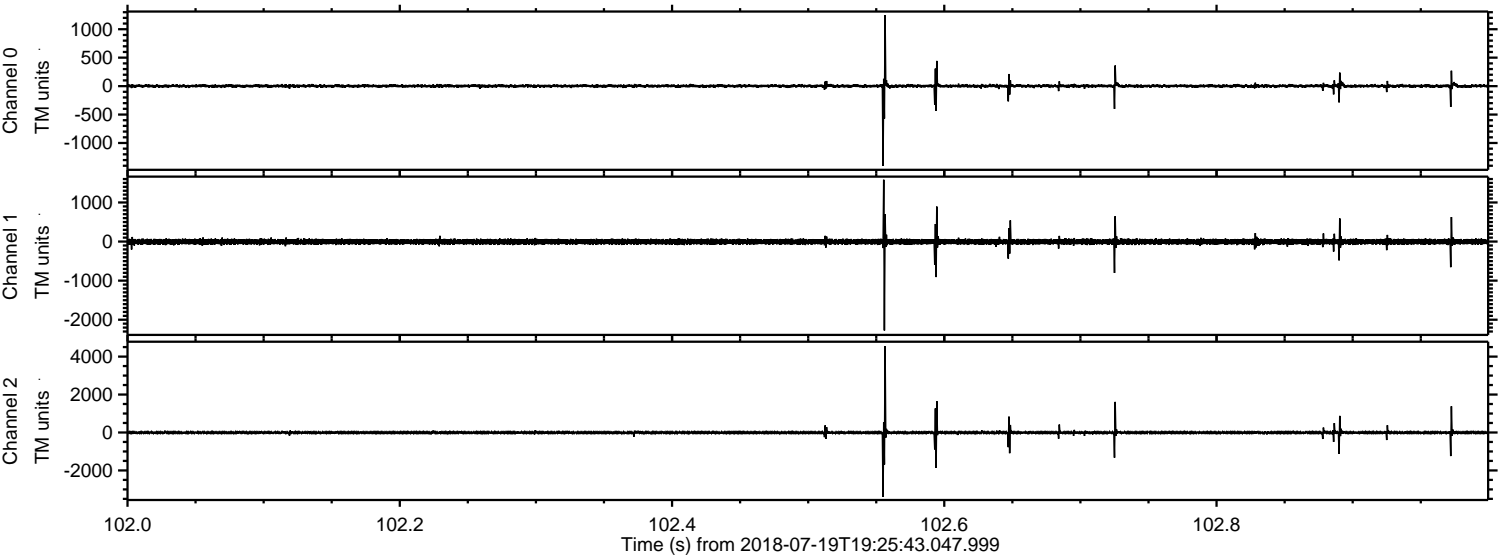

Channel 0
mn: -1402
mx: 1249
 μ : 2.0
 σ : 18.1

Channel 1
mn: -2274
mx: 1582
 μ : -4.8
 σ : 40.6

Channel 2
mn: -3390
mx: 4556
 μ : -5.2
 σ : 55.1

Processed Thu Jul 19 21:33:52 2018 by ELM ver.2012-10-06 from 001__elm20180719_192542__dat00.bin

