

ELMAVAN 3D WAVEFORMS (Measured data sampled at 50 kHz) 51000 packets of 144 samples from 2018-07-19T19:10:42.449.000.

Processed Thu Jul 19 21:18:09 2018 by ELM ver.2012-10-06 from 001__elm20180719_191041__dat00.bin

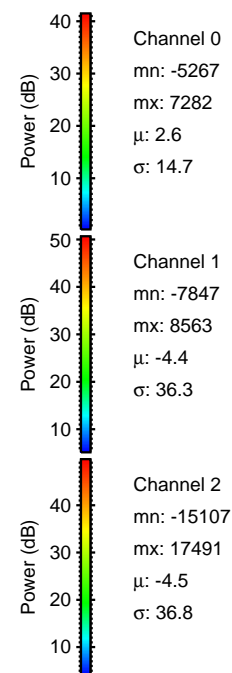
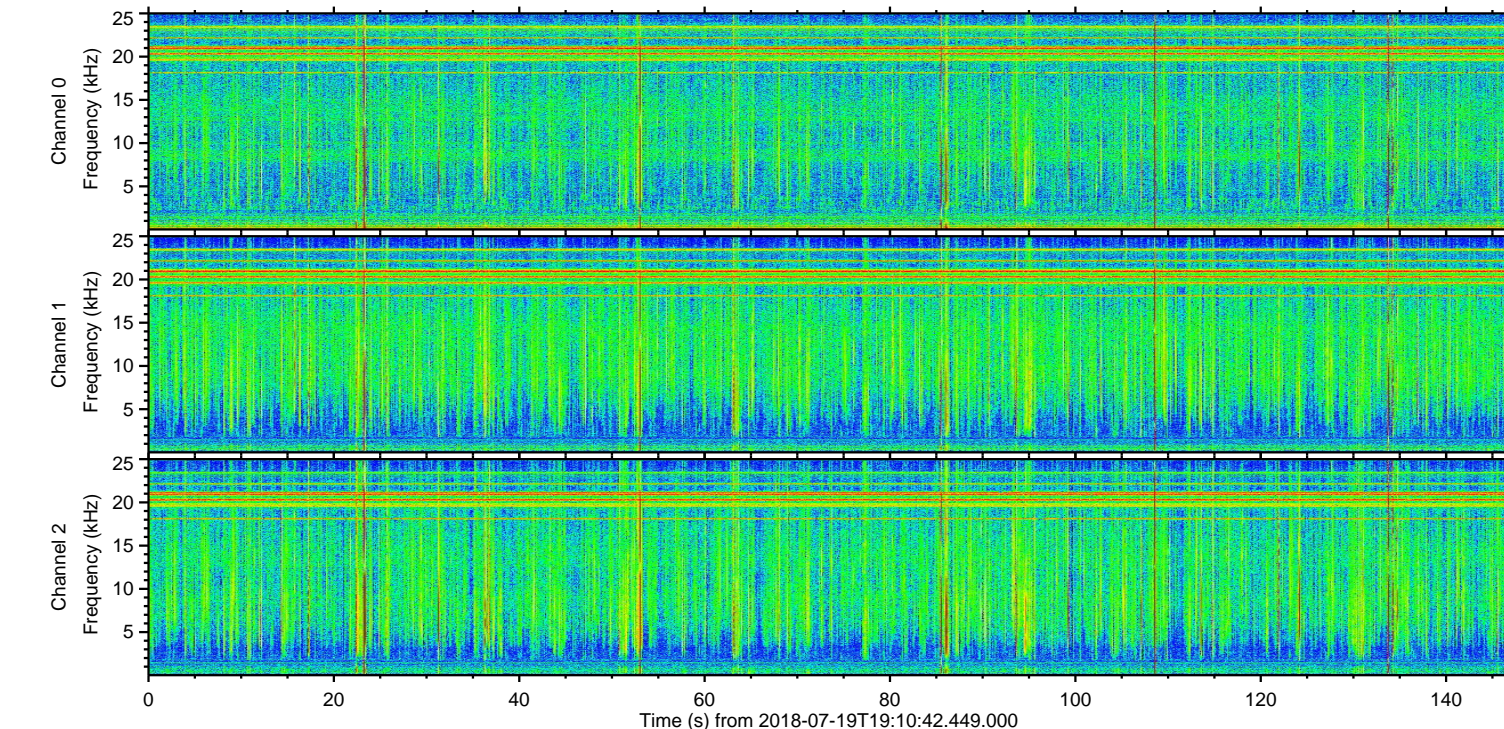
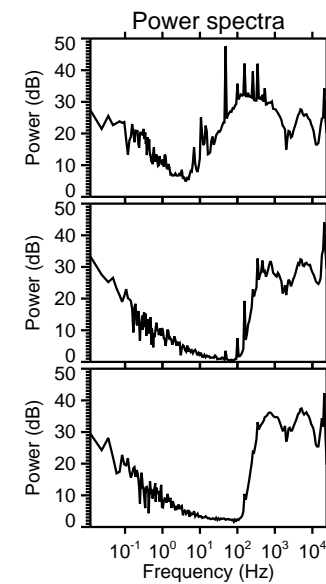
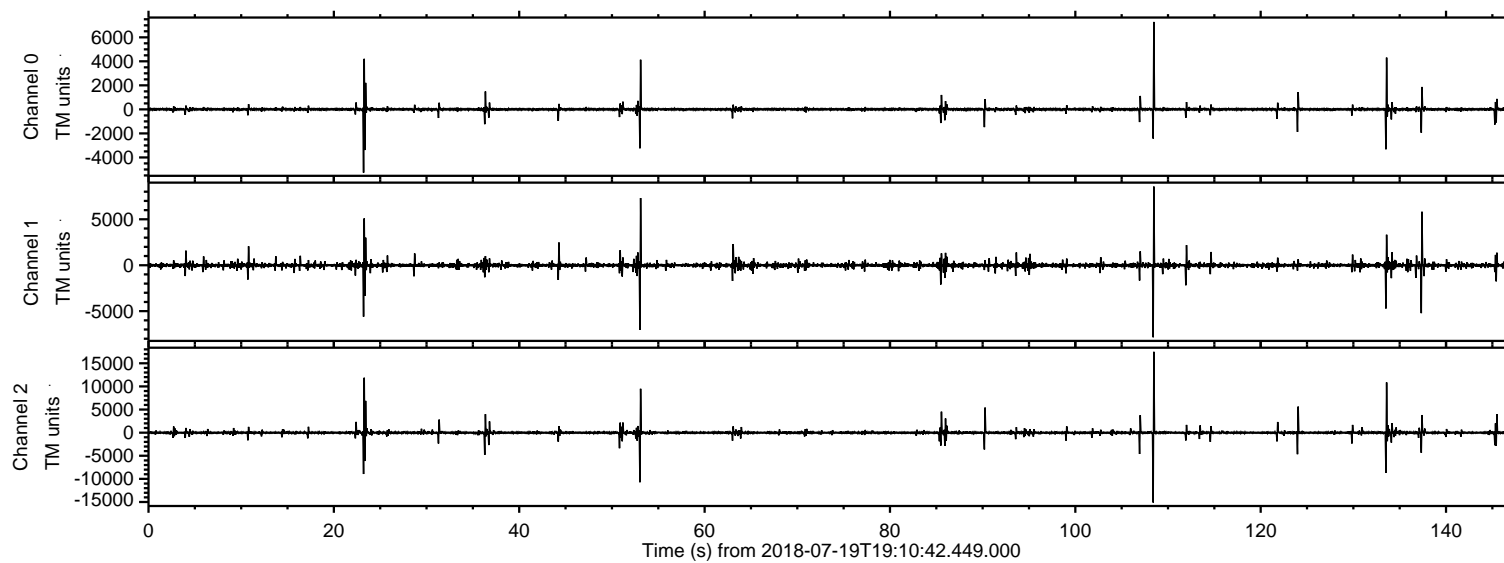

ELMAVAN 3D WAVEFORMS (Measured data sampled at 50 kHz) 51000 packets of 144 samples from 2018-07-19T19:10:42.449.000. Part 109/147

Processed Thu Jul 19 21:18:16 2018 by ELM ver.2012-10-06 from 001__elm20180719_191041__dat00.bin

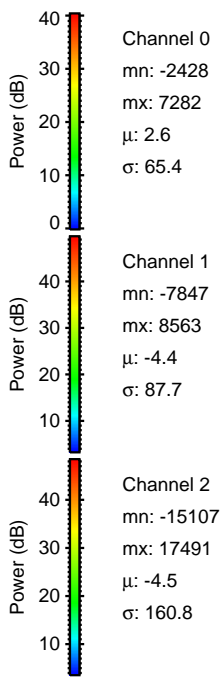
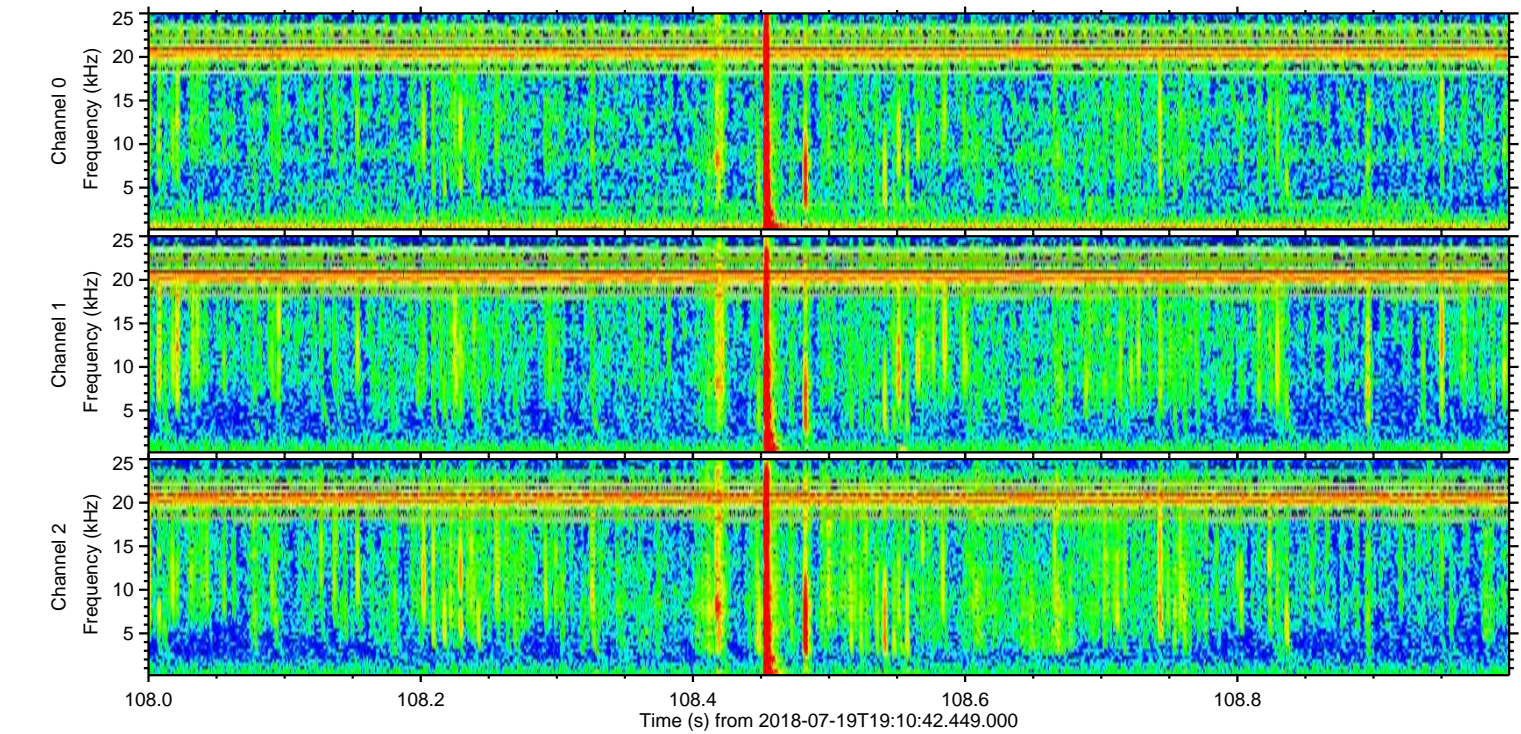
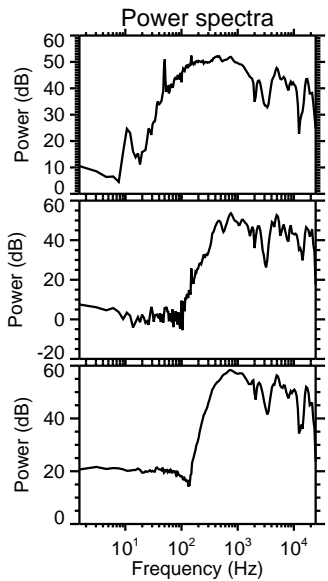
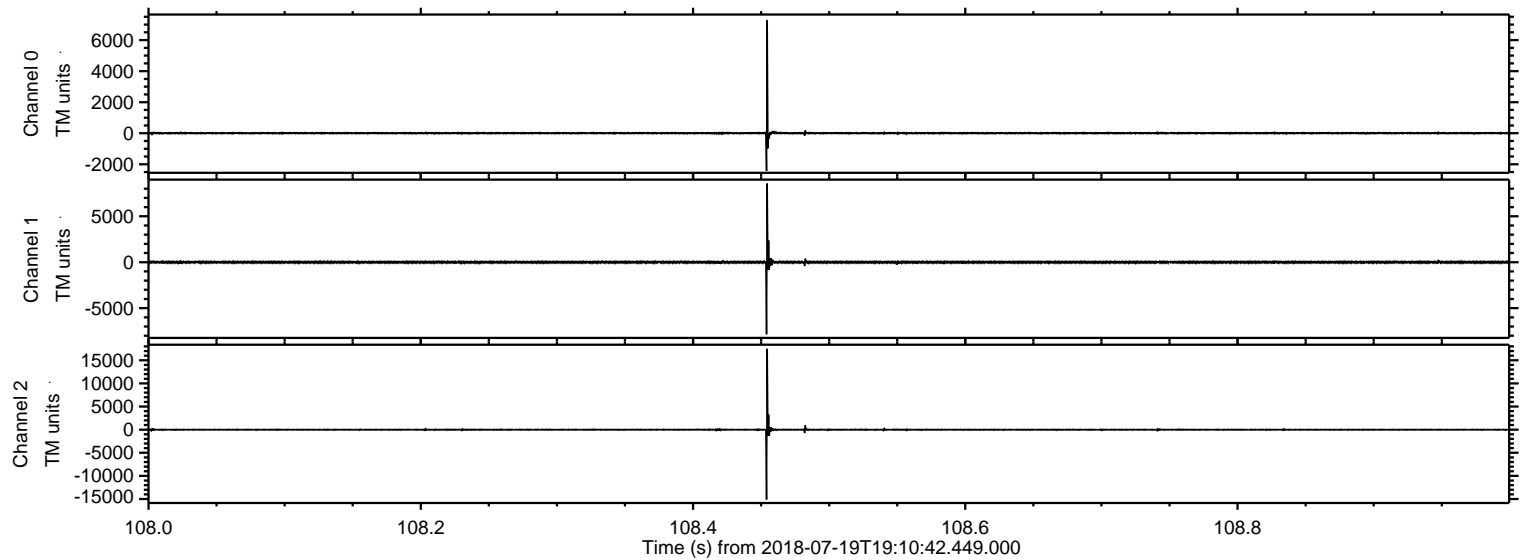

Processed Thu Jul 19 21:18:16 2018 by ELM ver.2012-10-06 from 001__elm20180719_191041__dat00.bin

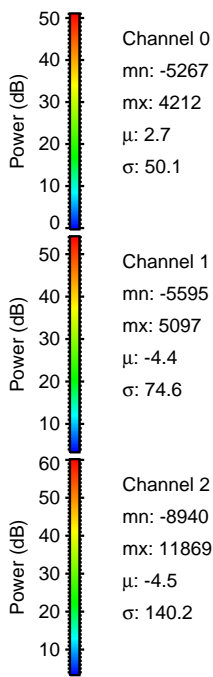
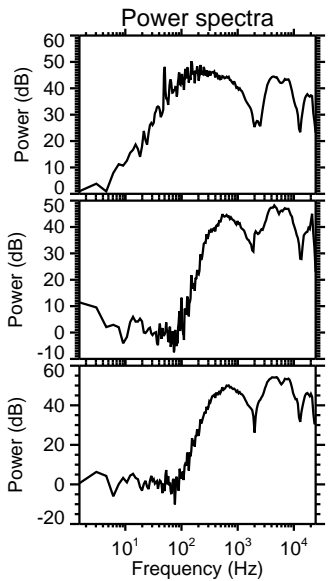
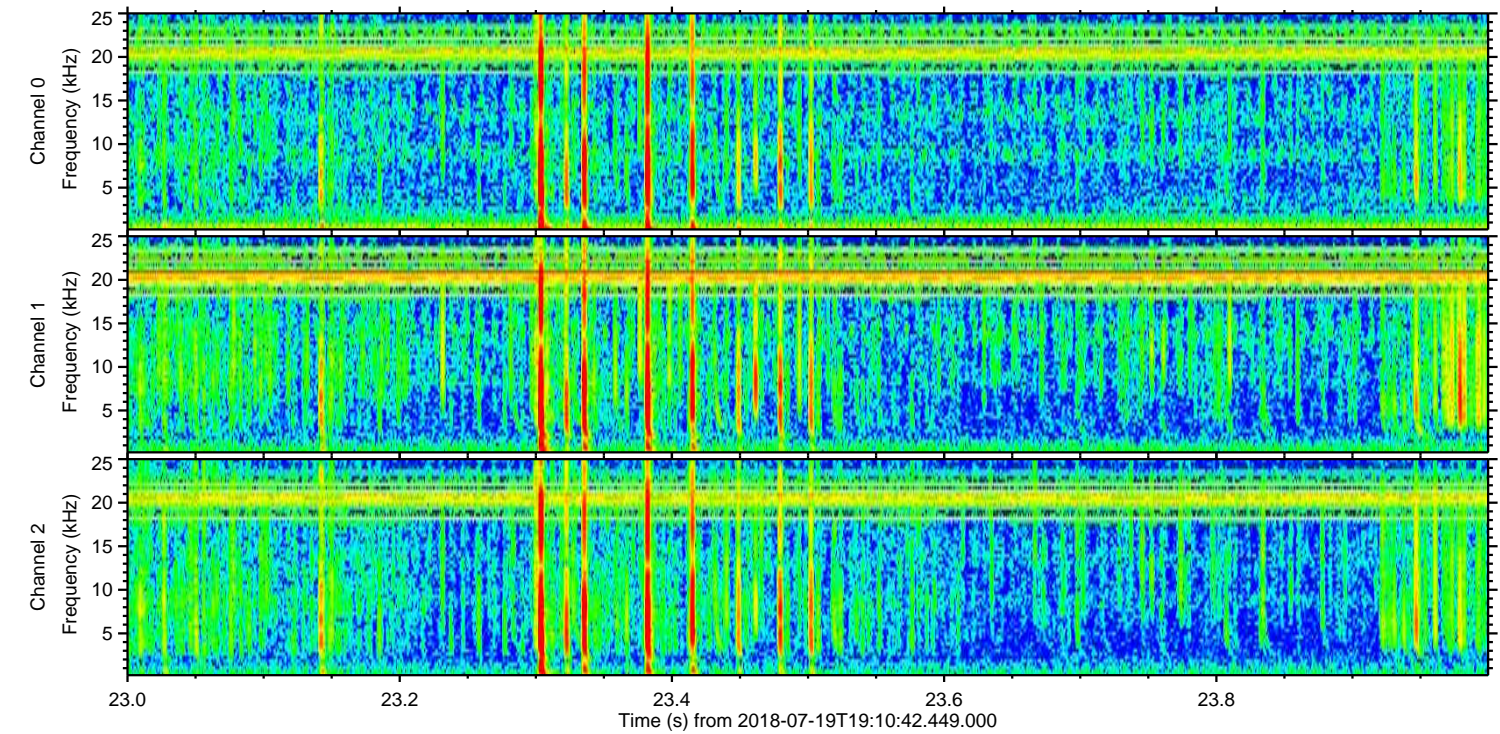
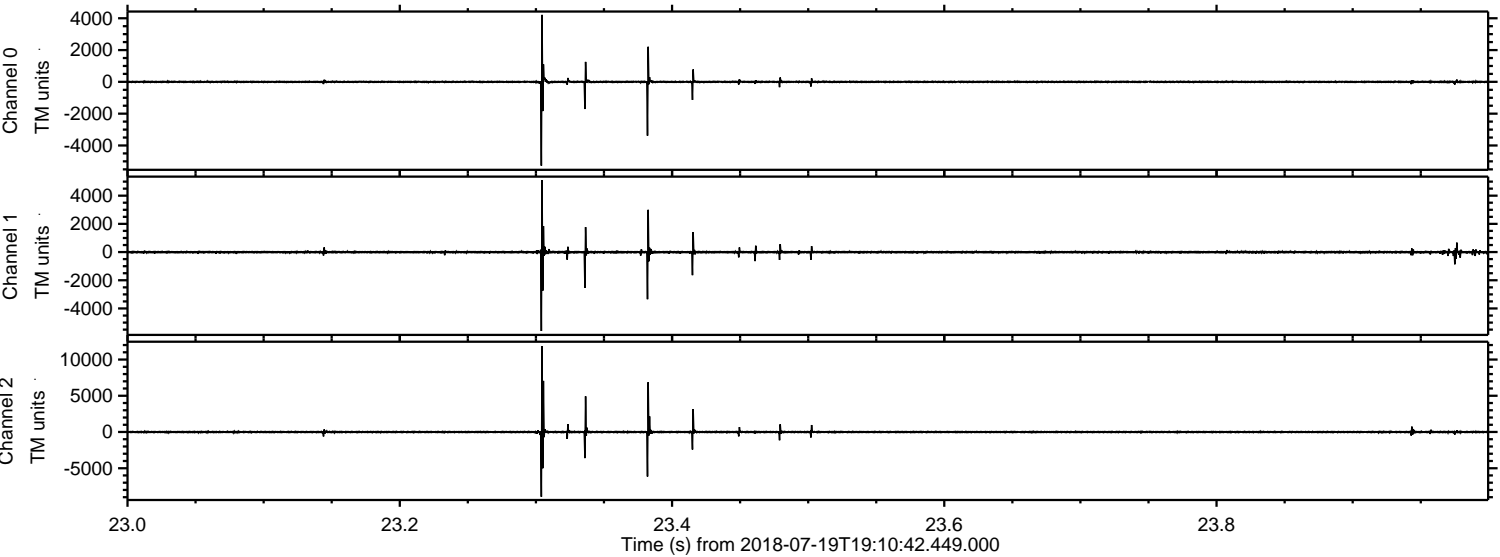

Channel 0
mn: -5267
mx: 4212
 μ : 2.7
 σ : 50.1

Channel 1
mn: -5595
mx: 5097
 μ : -4.4
 σ : 74.6

Channel 2
mn: -8940
mx: 11869
 μ : -4.5
 σ : 140.2

ELMAVAN 3D WAVEFORMS (Measured data sampled at 50 kHz) 51000 packets of 144 samples from 2018-07-19T19:10:42.449.000. Part 134/147

Processed Thu Jul 19 21:18:17 2018 by ELM ver.2012-10-06 from 001__elm20180719_191041__dat00.bin

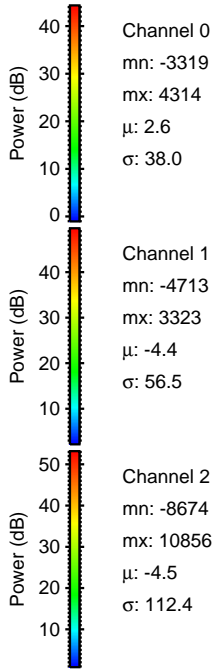
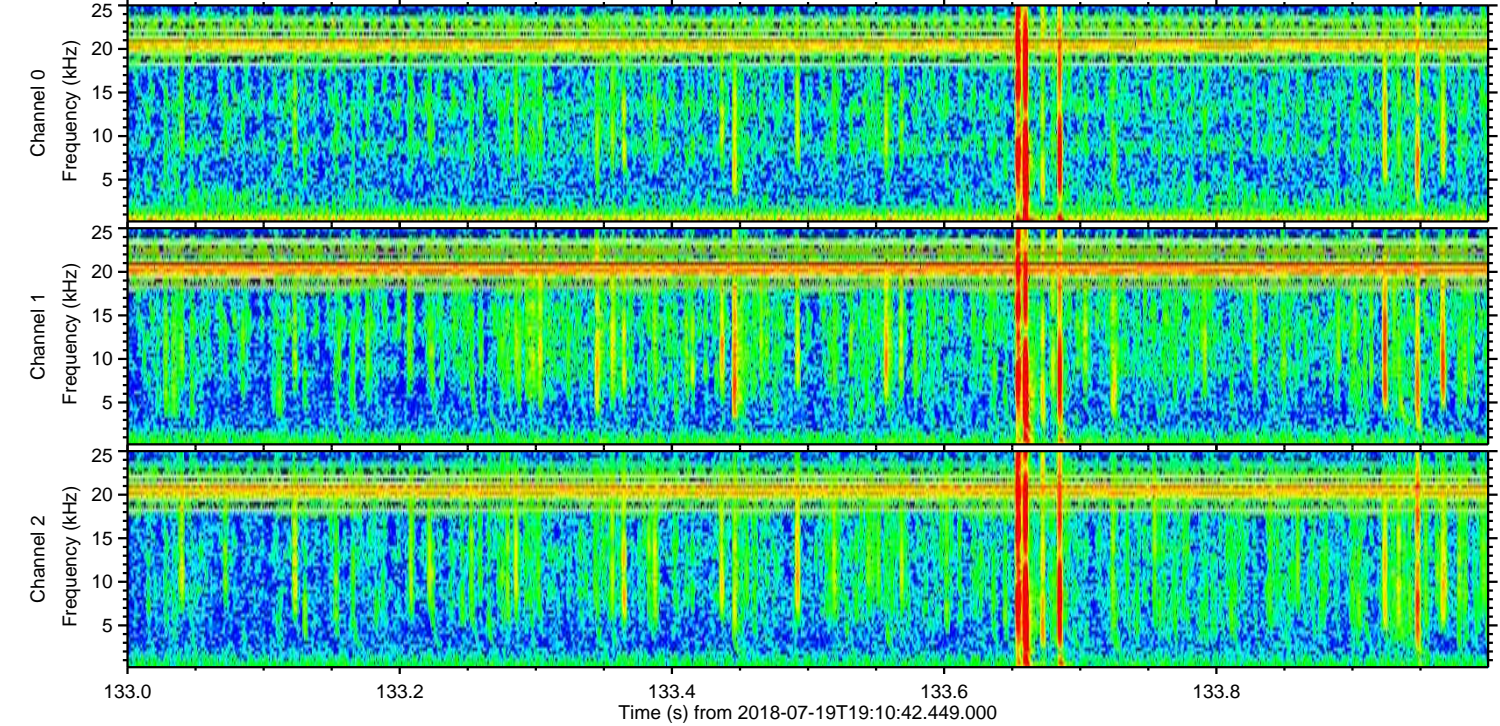
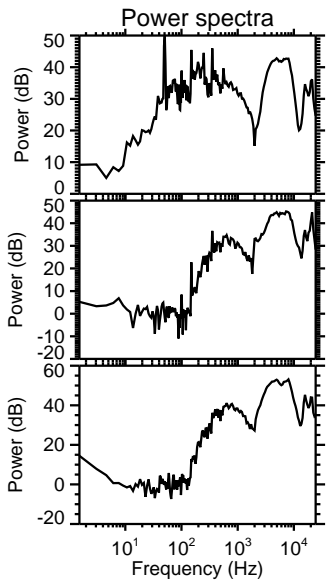
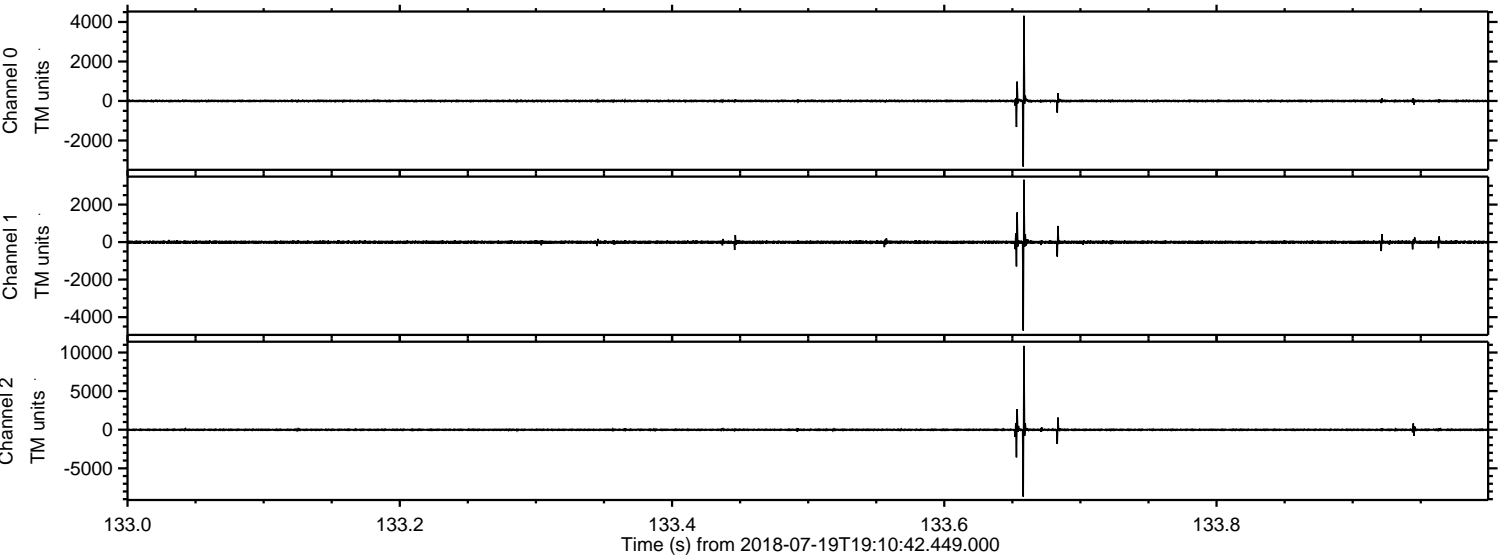

Processed Thu Jul 19 21:18:18 2018 by ELM ver.2012-10-06 from 001__elm20180719_191041__dat00.bin

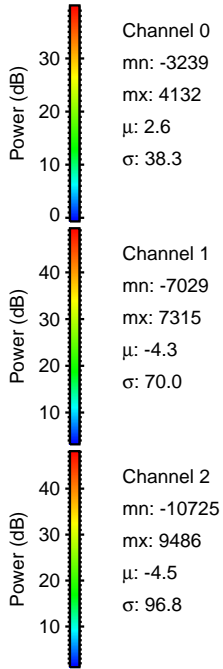
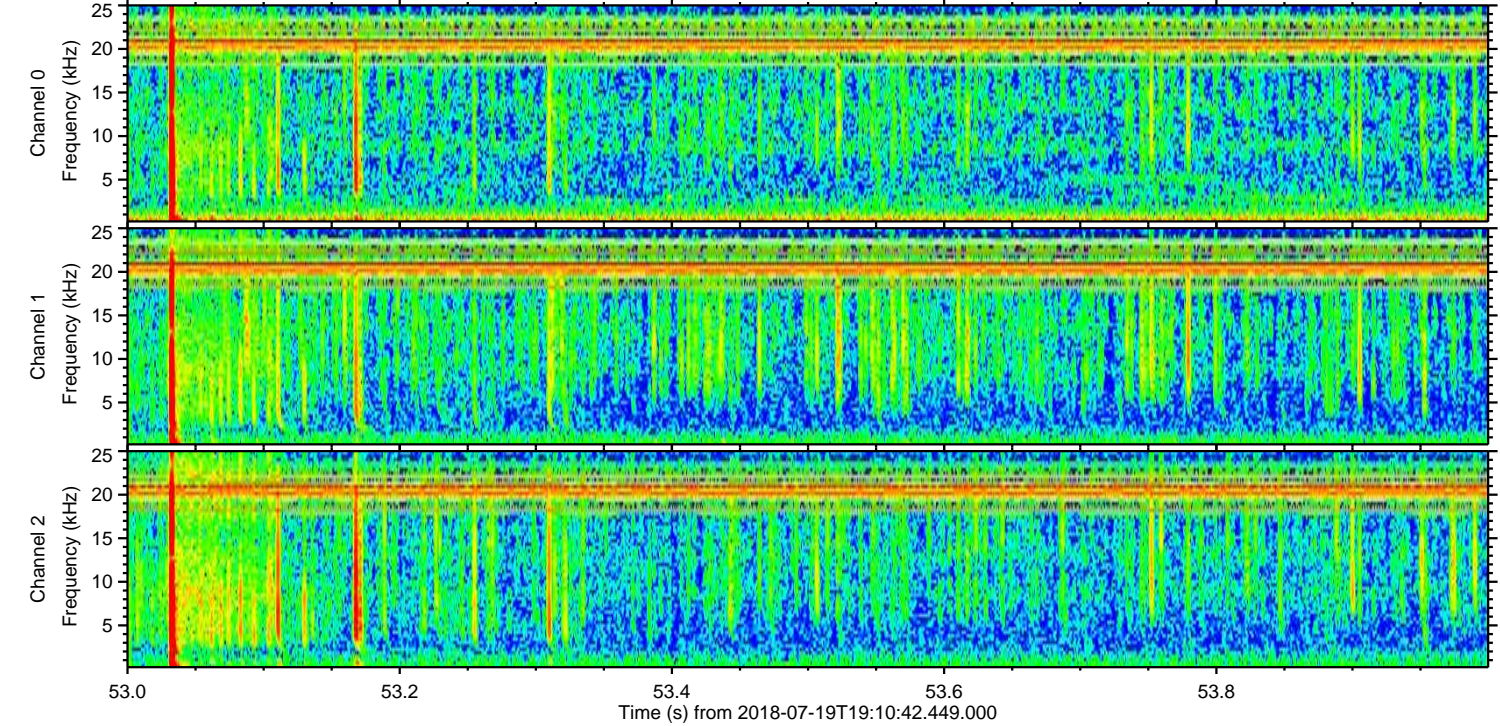
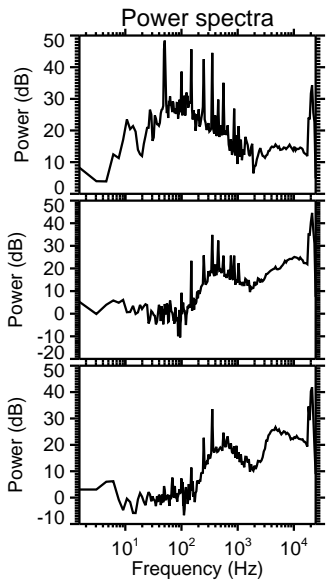
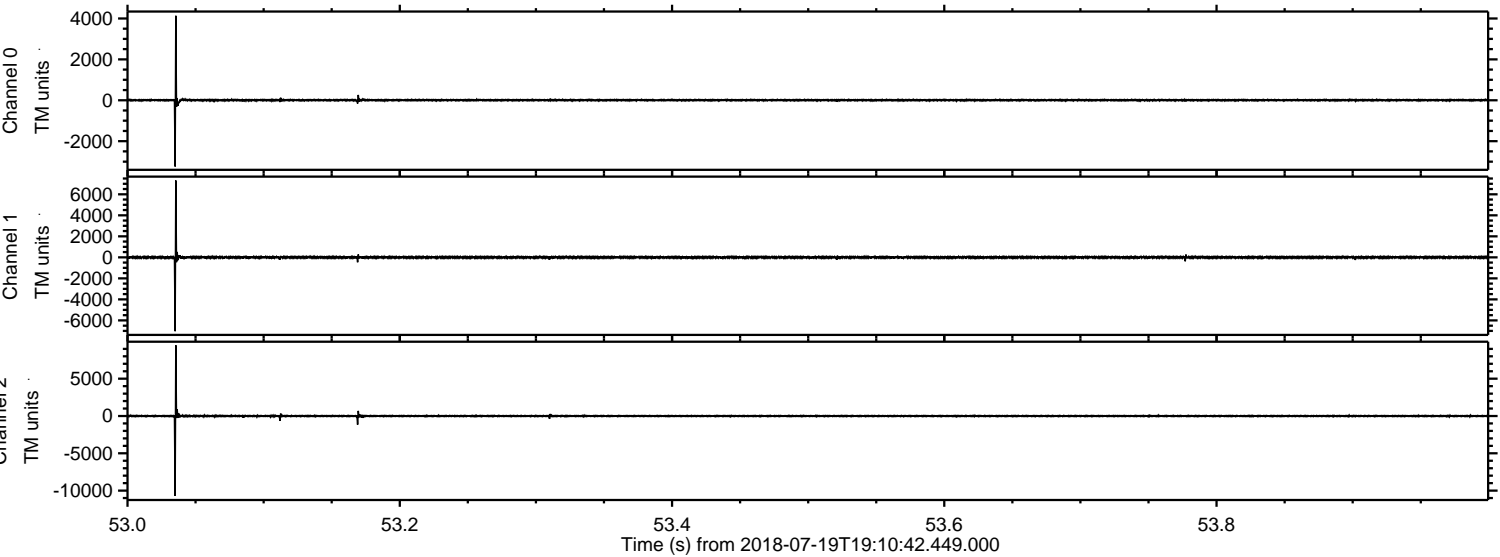

ELMAVAN 3D WAVEFORMS (Measured data sampled at 50 kHz) 51000 packets of 144 samples from 2018-07-19T19:10:42.449.000. Part 138/147

Processed Thu Jul 19 21:18:19 2018 by ELM ver.2012-10-06 from 001__elm20180719_191041__dat00.bin

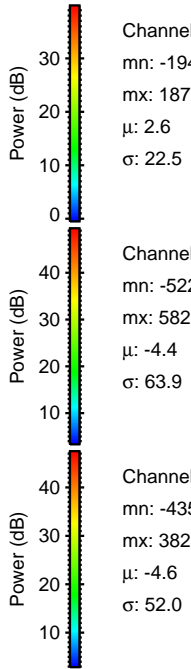
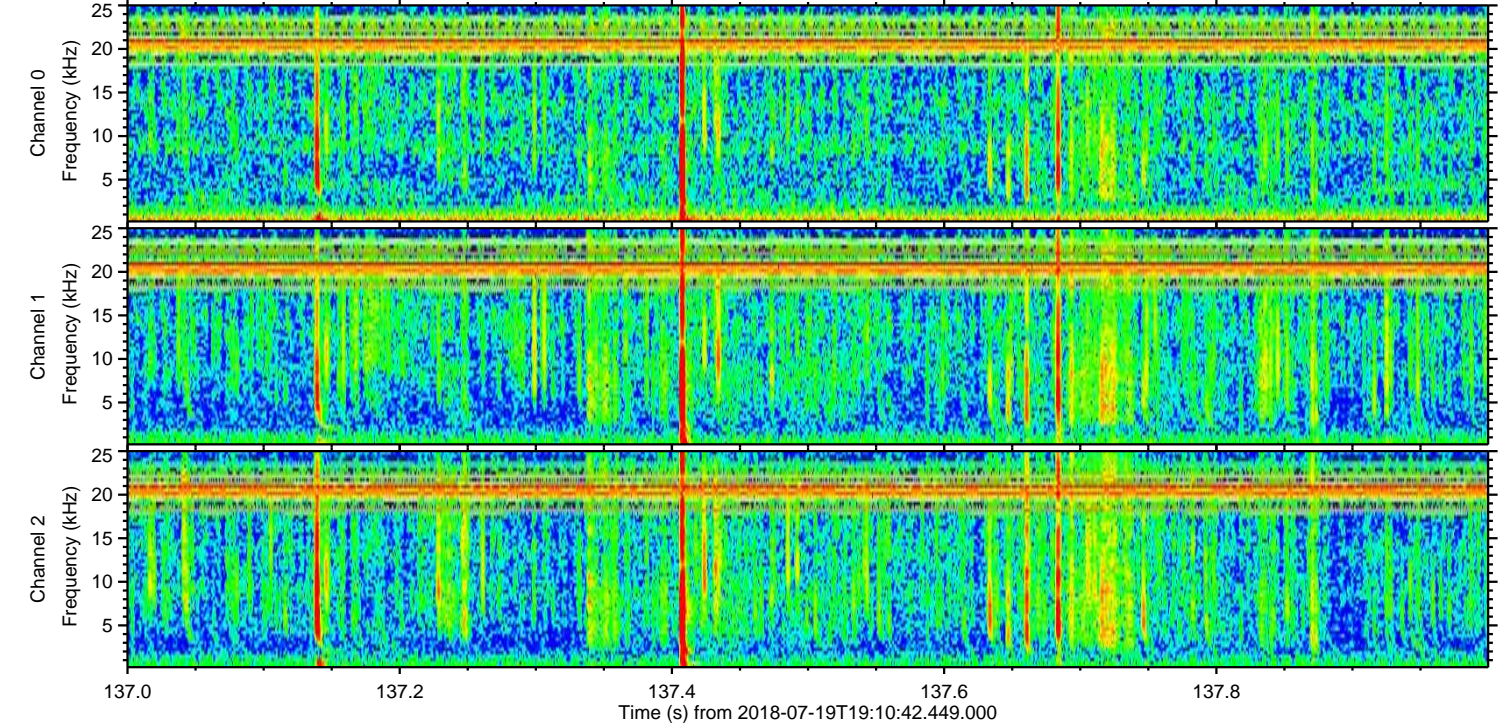
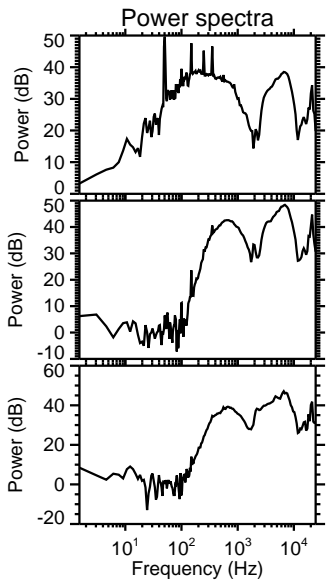
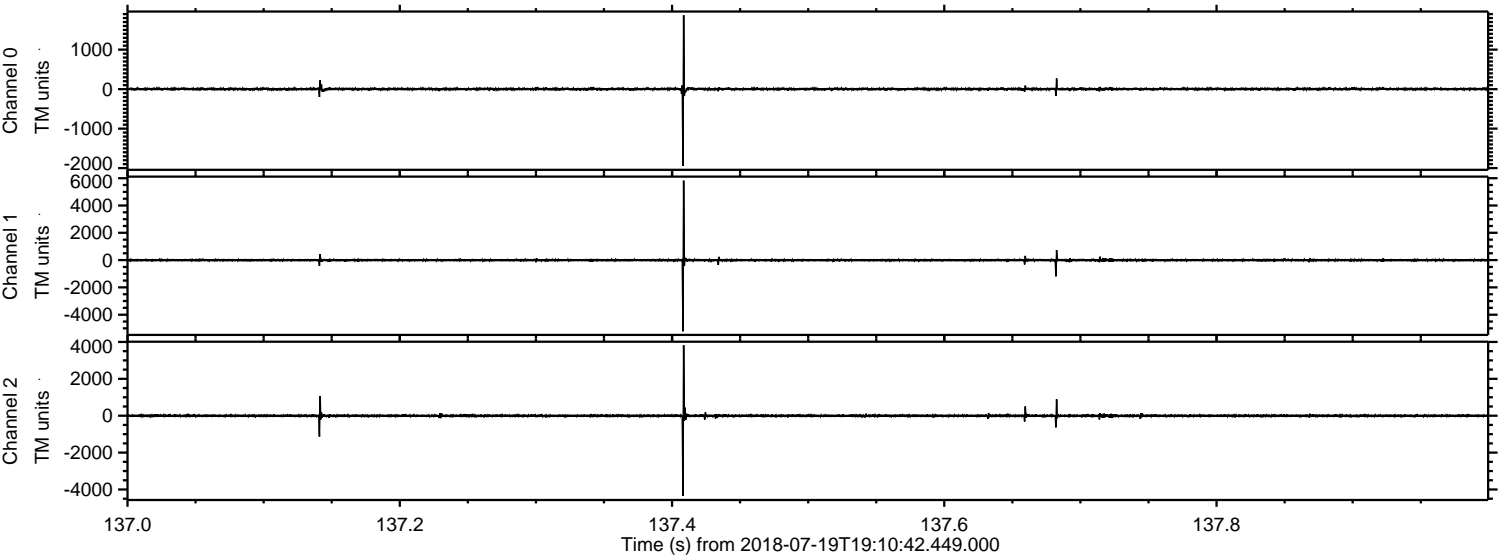

ELMAVAN 3D WAVEFORMS (Measured data sampled at 50 kHz) 51000 packets of 144 samples from 2018-07-19T19:10:42.449.000. Part 125/147

Processed Thu Jul 19 21:18:19 2018 by ELM ver.2012-10-06 from 001__elm20180719_191041__dat00.bin

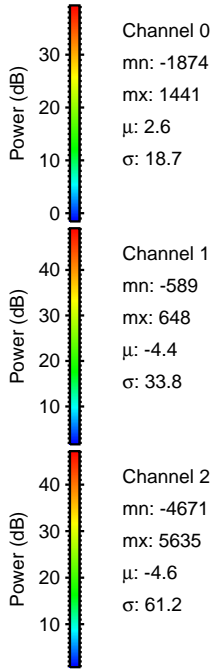
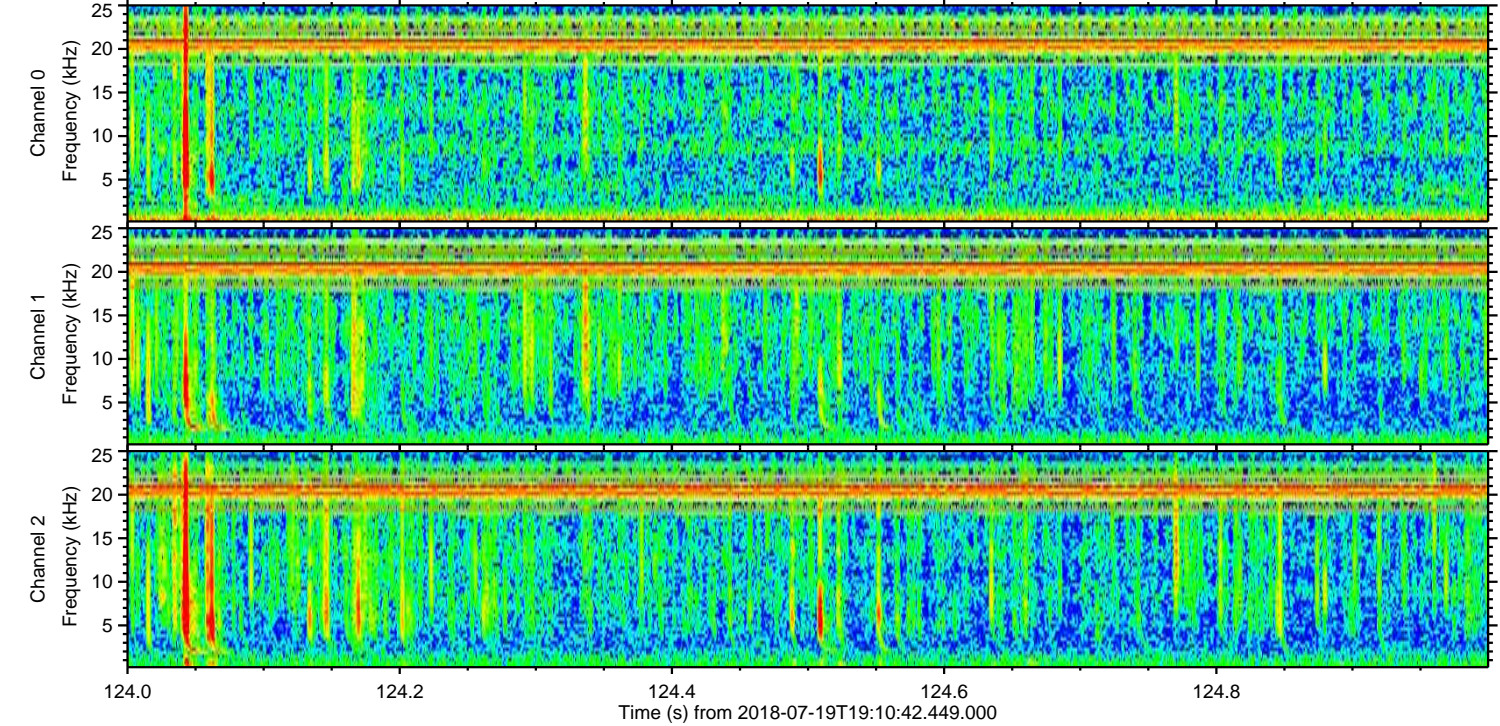
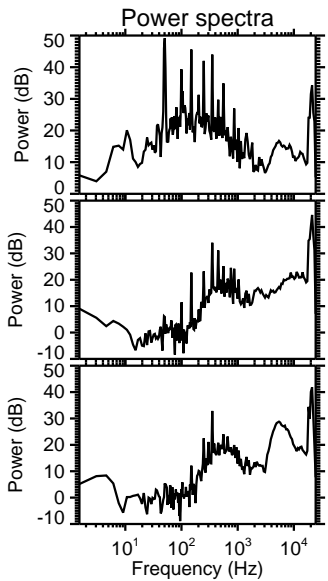
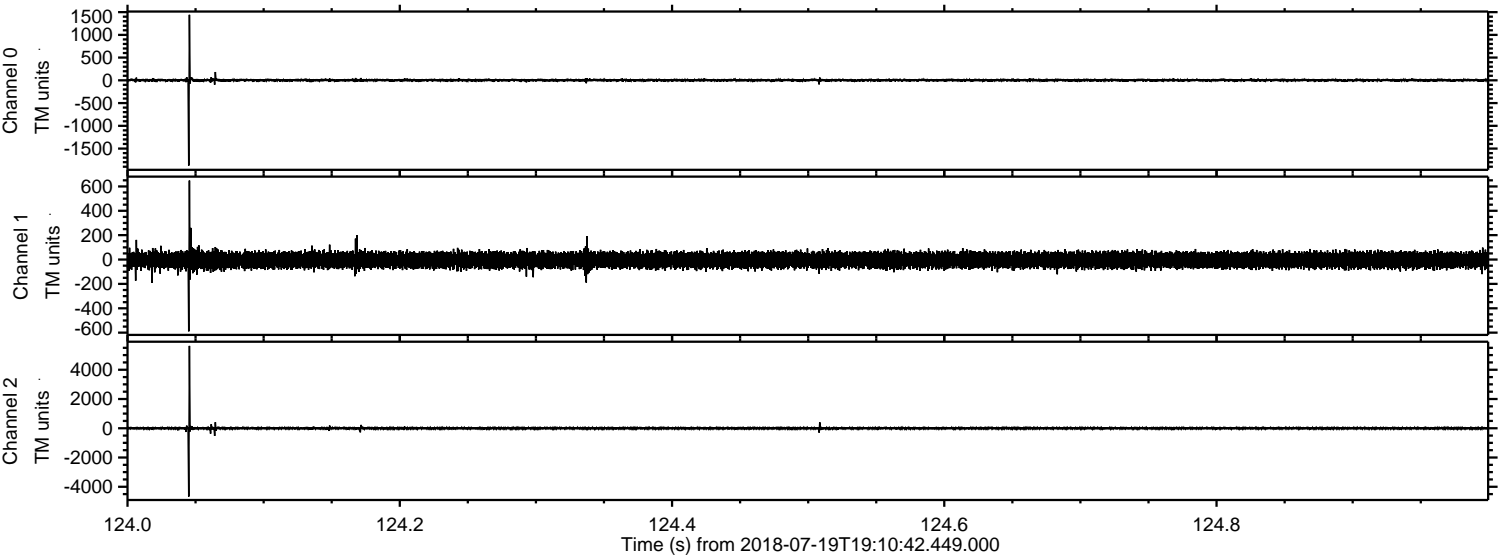

Channel 0
mn: -1874
mx: 1441
μ: 2.6
σ: 18.7

Channel 1
mn: -589
mx: 648
μ: -4.4
σ: 33.8

Channel 2
mn: -4671
mx: 5635
μ: -4.6
σ: 61.2

Processed Thu Jul 19 21:18:20 2018 by ELM ver.2012-10-06 from 001__elm20180719_191041__dat00.bin

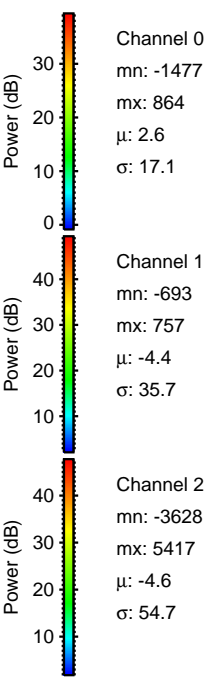
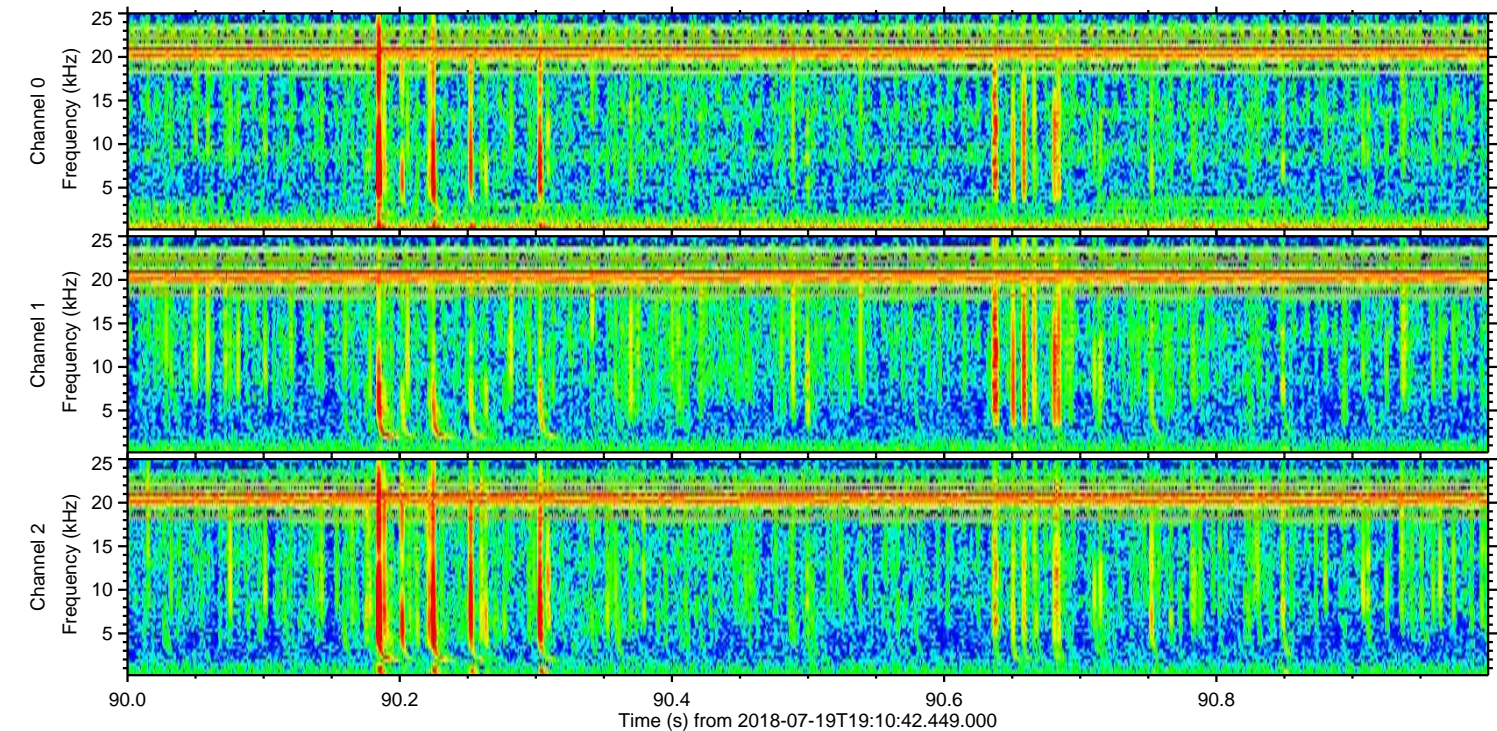
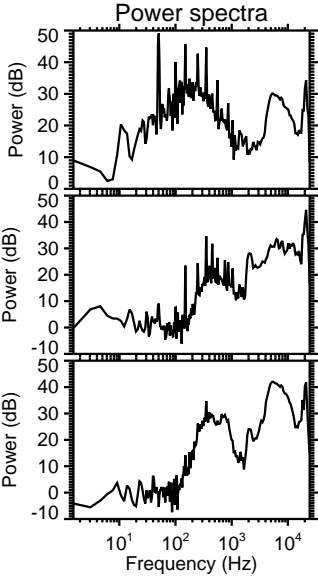
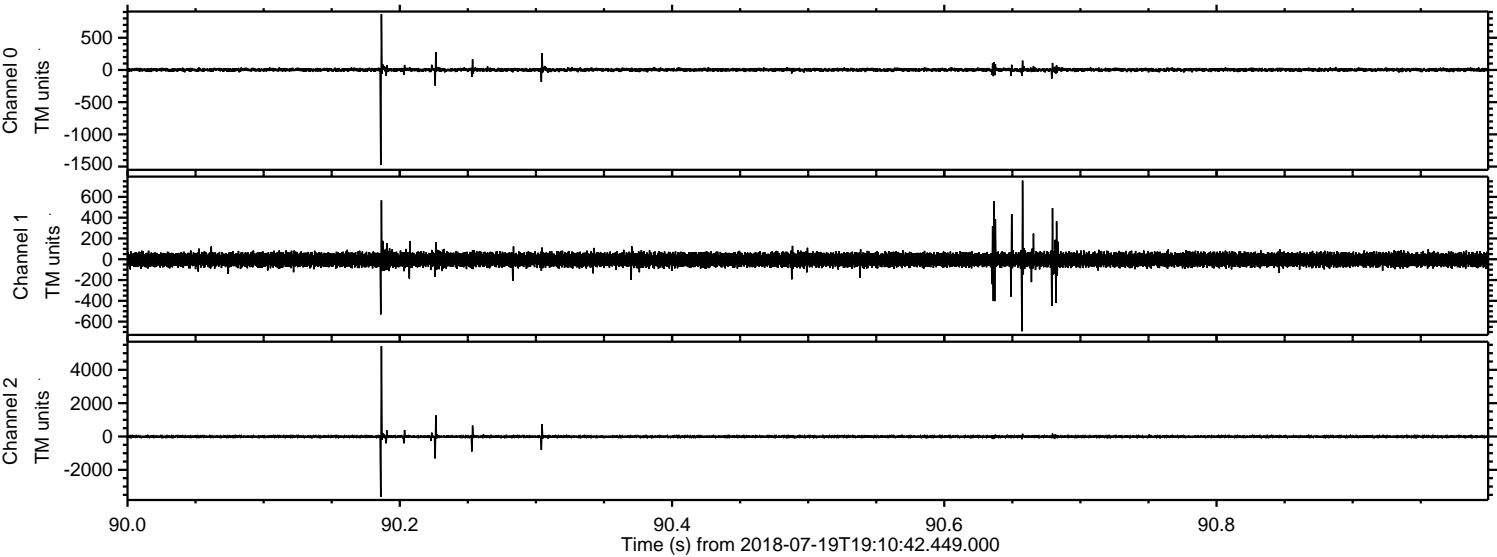

Channel 0
mn: -1477
mx: 864
 μ : 2.6
 σ : 17.1

Channel 1
mn: -693
mx: 757
 μ : -4.4
 σ : 35.7

Channel 2
mn: -3628
mx: 5417
 μ : -4.6
 σ : 54.7

ELMAVAN 3D WAVEFORMS (Measured data sampled at 50 kHz) 51000 packets of 144 samples from 2018-07-19T19:10:42.449.000. Part 37/147

Processed Thu Jul 19 21:18:21 2018 by ELM ver.2012-10-06 from 001__elm20180719_191041__dat00.bin

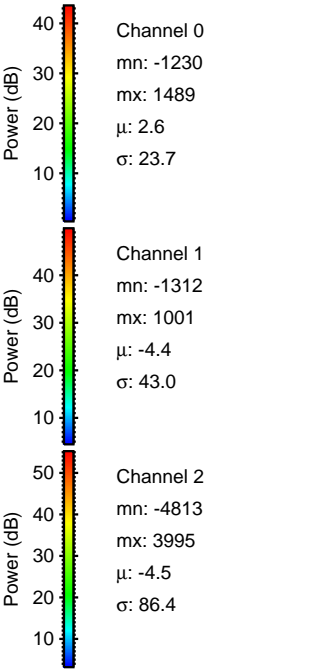
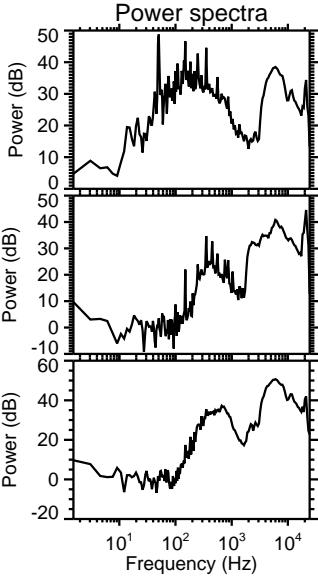
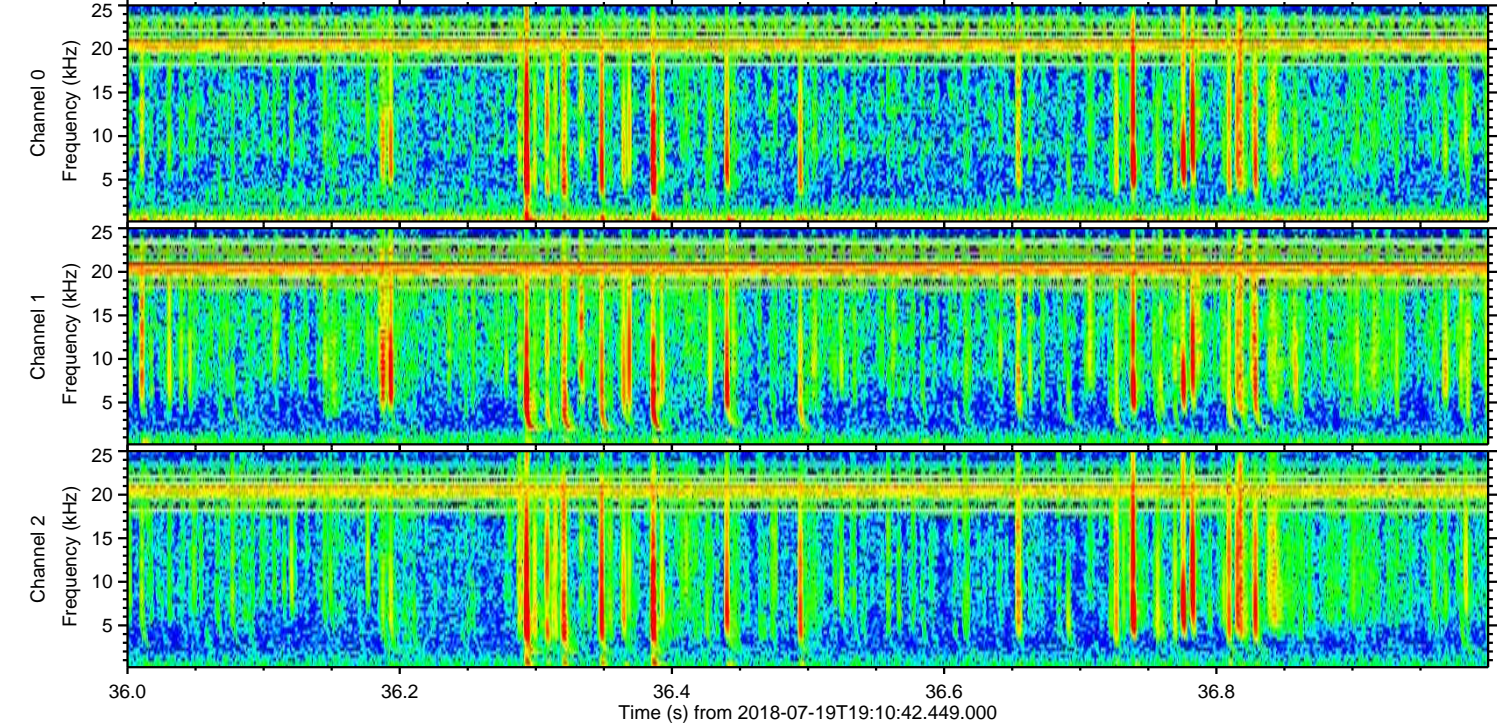
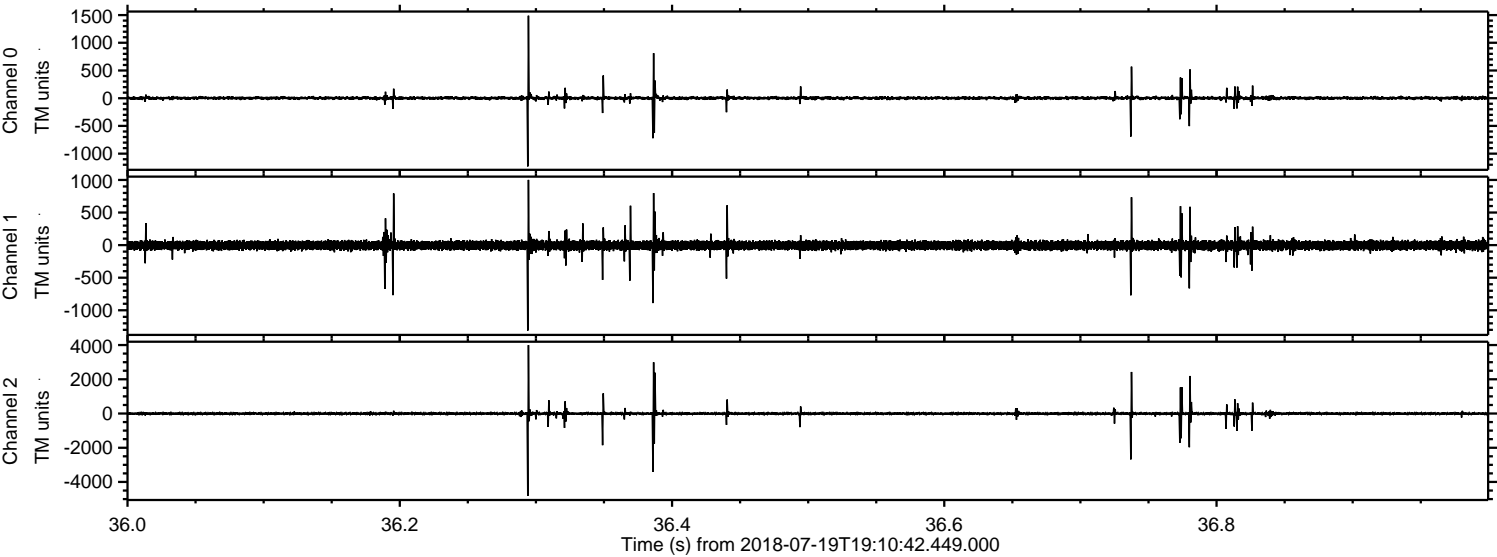

ELMAVAN 3D WAVEFORMS (Measured data sampled at 50 kHz) 51000 packets of 144 samples from 2018-07-19T19:10:42.449.000. Part 107/147

Processed Thu Jul 19 21:18:21 2018 by ELM ver.2012-10-06 from 001__elm20180719_191041__dat00.bin

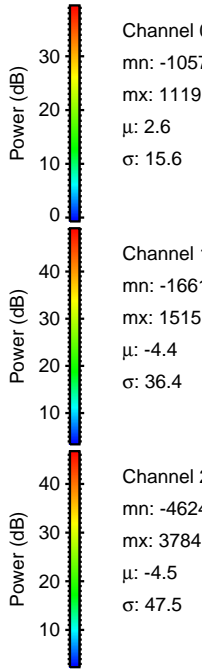
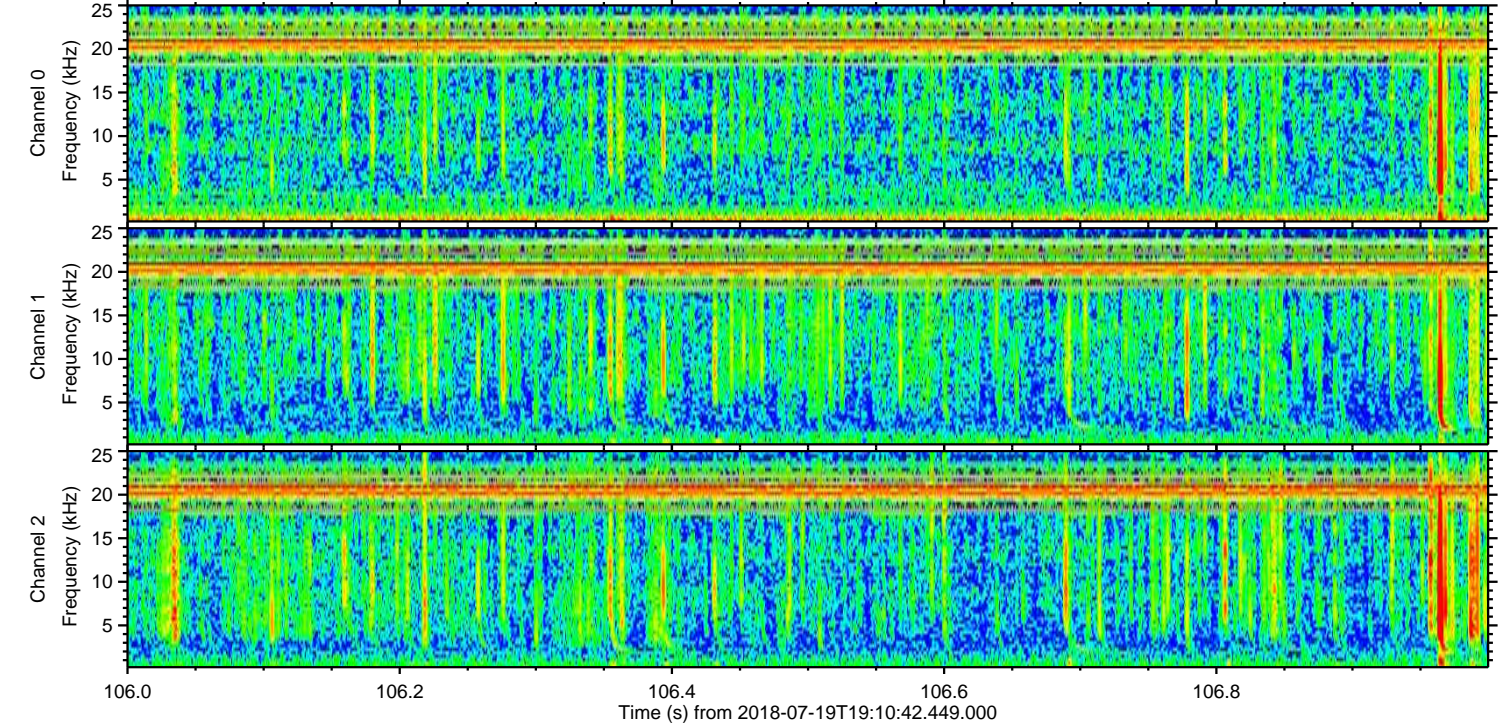
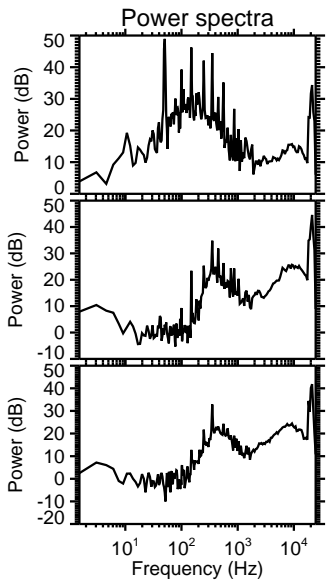
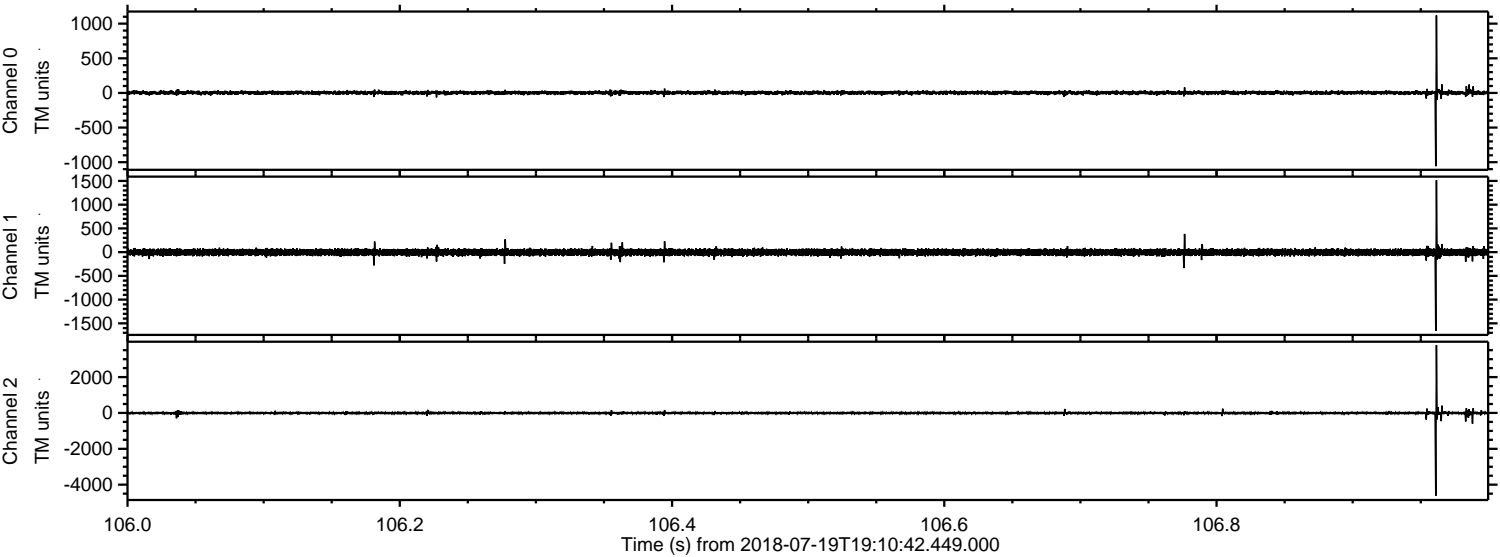

Channel 0
mn: -1057
mx: 1119
 μ : 2.6
 σ : 15.6

Channel 1
mn: -1661
mx: 1515
 μ : -4.4
 σ : 36.4

Channel 2
mn: -4624
mx: 3784
 μ : -4.5
 σ : 47.5

ELMAVAN 3D WAVEFORMS (Measured data sampled at 50 kHz) 51000 packets of 144 samples from 2018-07-19T19:10:42.449.000. Part 129/147

