

ELMAVAN 3D WAVEFORMS (Measured data sampled at 50 kHz) 50999 packets of 144 samples from 2018-07-19T18:10:40.050.999.

Processed Thu Jul 19 20:18:09 2018 by ELM ver.2012-10-06 from 001__elm20180719_181039__dat00.bin

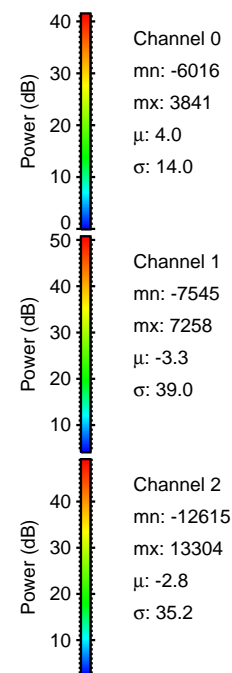
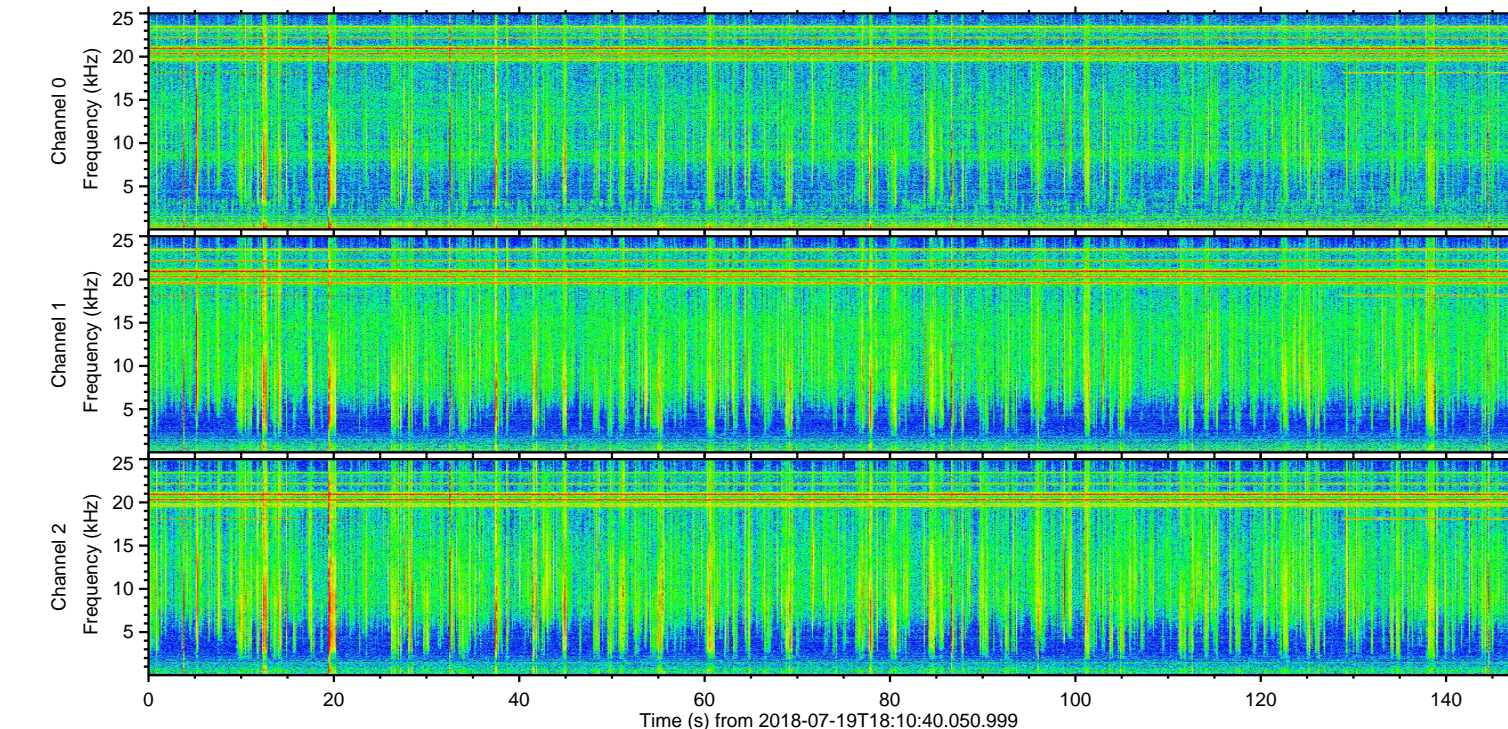
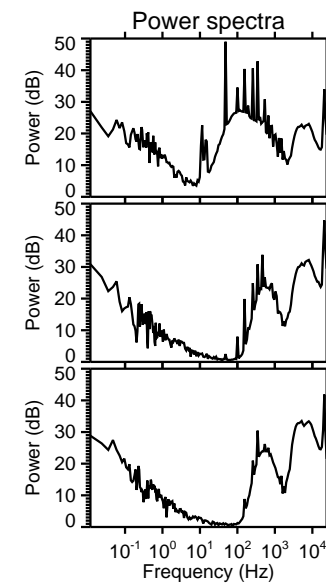
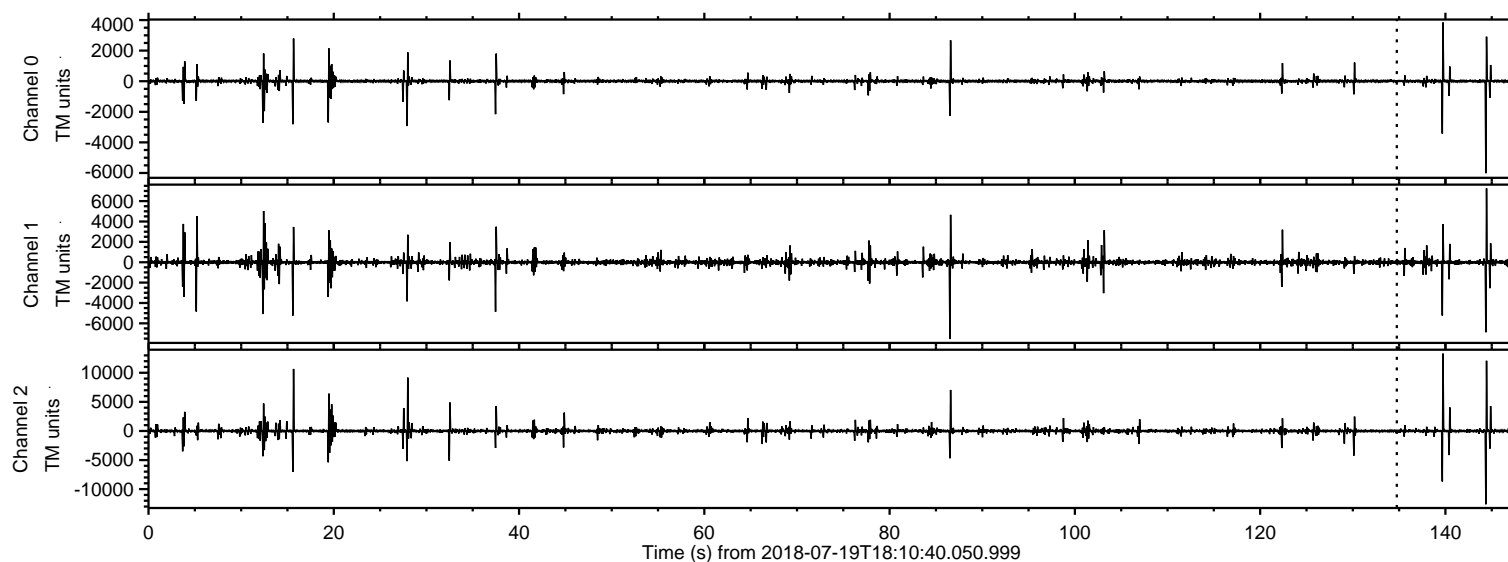

ELMAVAN 3D WAVEFORMS (Measured data sampled at 50 kHz) 50999 packets of 144 samples from 2018-07-19T18:10:40.050.999. Part 140/147

Processed Thu Jul 19 20:18:16 2018 by ELM ver.2012-10-06 from 001__elm20180719_181039__dat00.bin

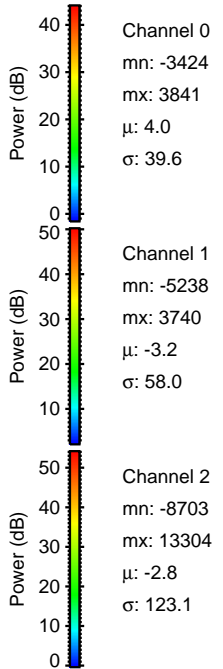
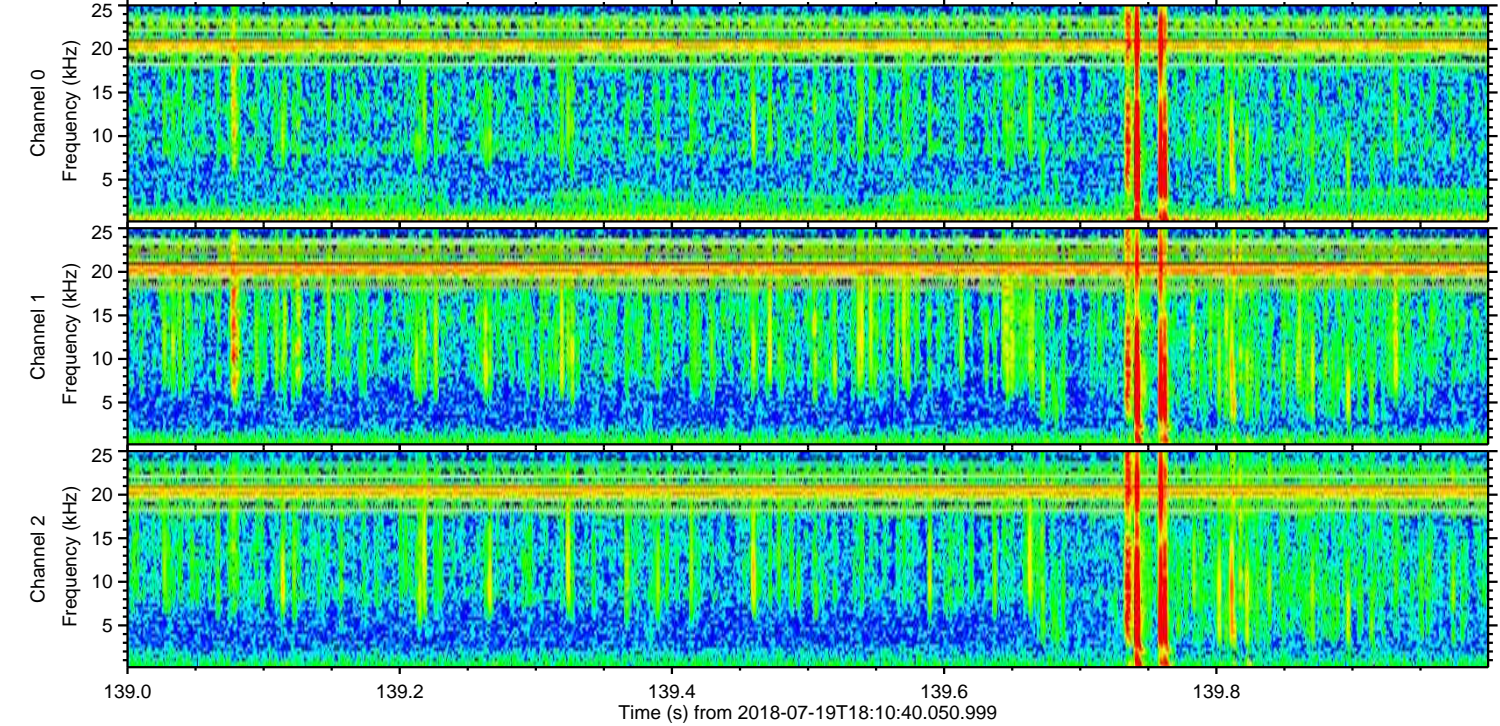
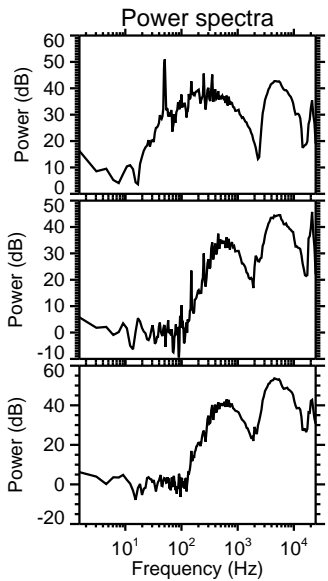
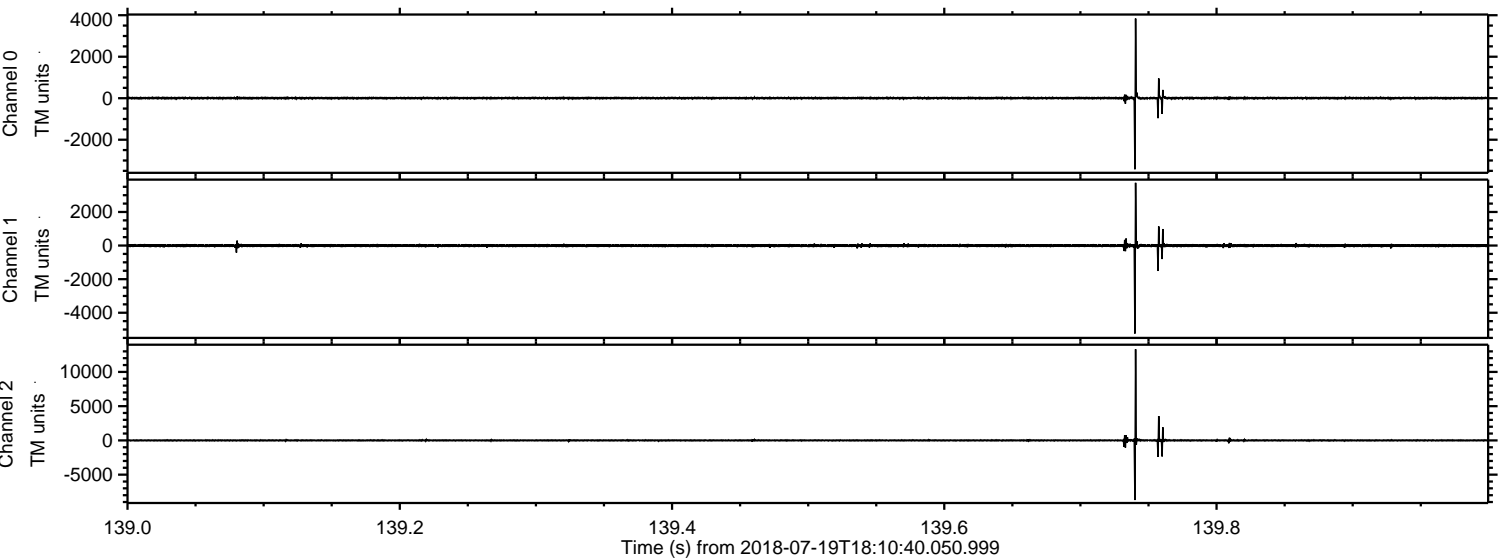

ELMAVAN 3D WAVEFORMS (Measured data sampled at 50 kHz) 50999 packets of 144 samples from 2018-07-19T18:10:40.050.999. Part 145/147

Processed Thu Jul 19 20:18:16 2018 by ELM ver.2012-10-06 from 001__elm20180719_181039__dat00.bin

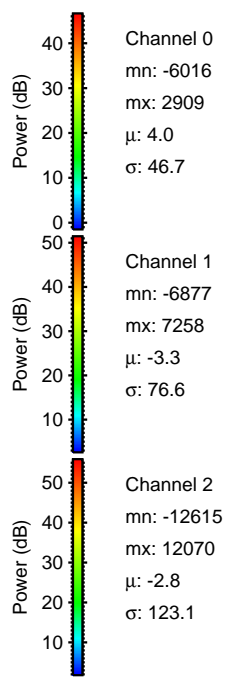
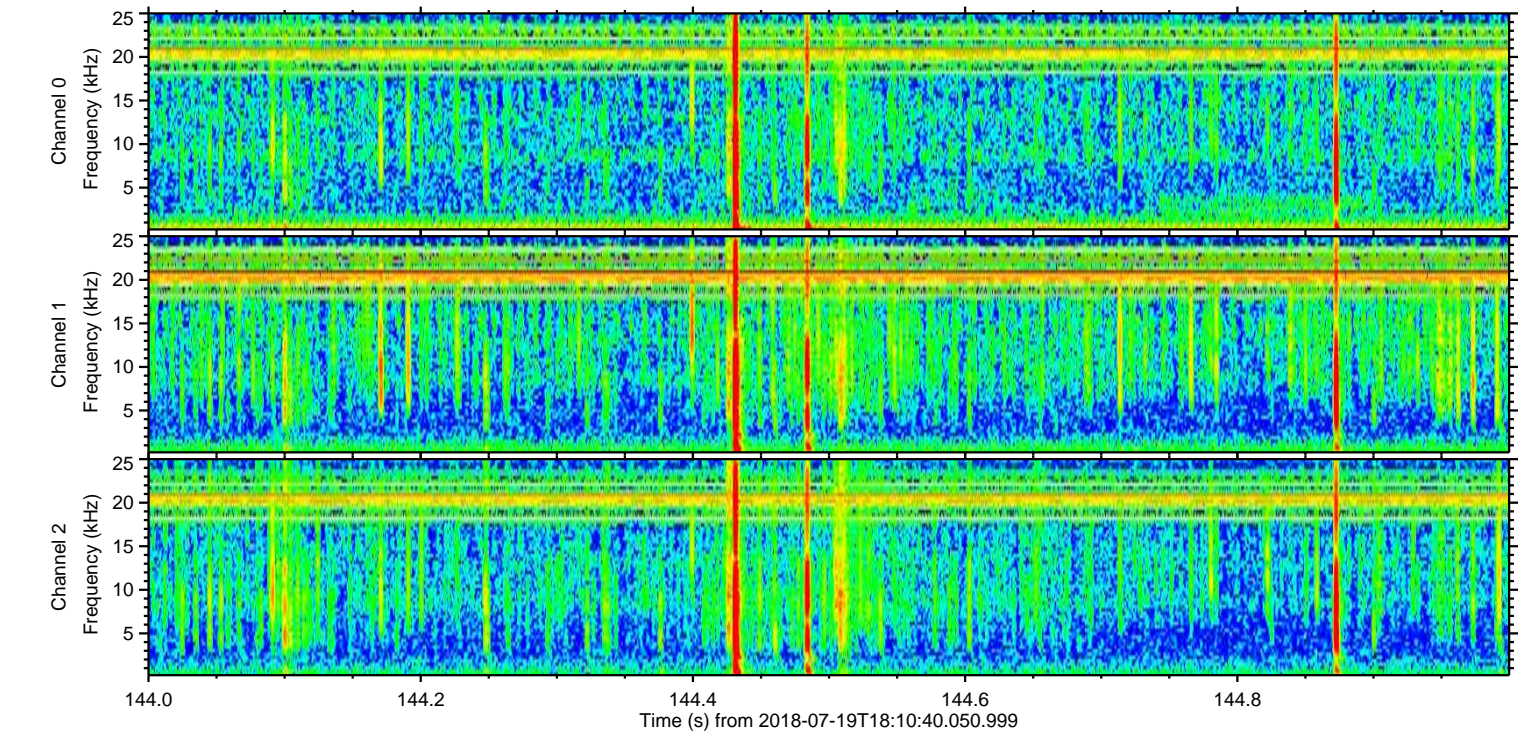
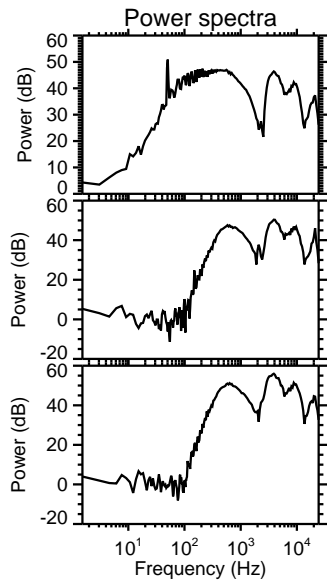
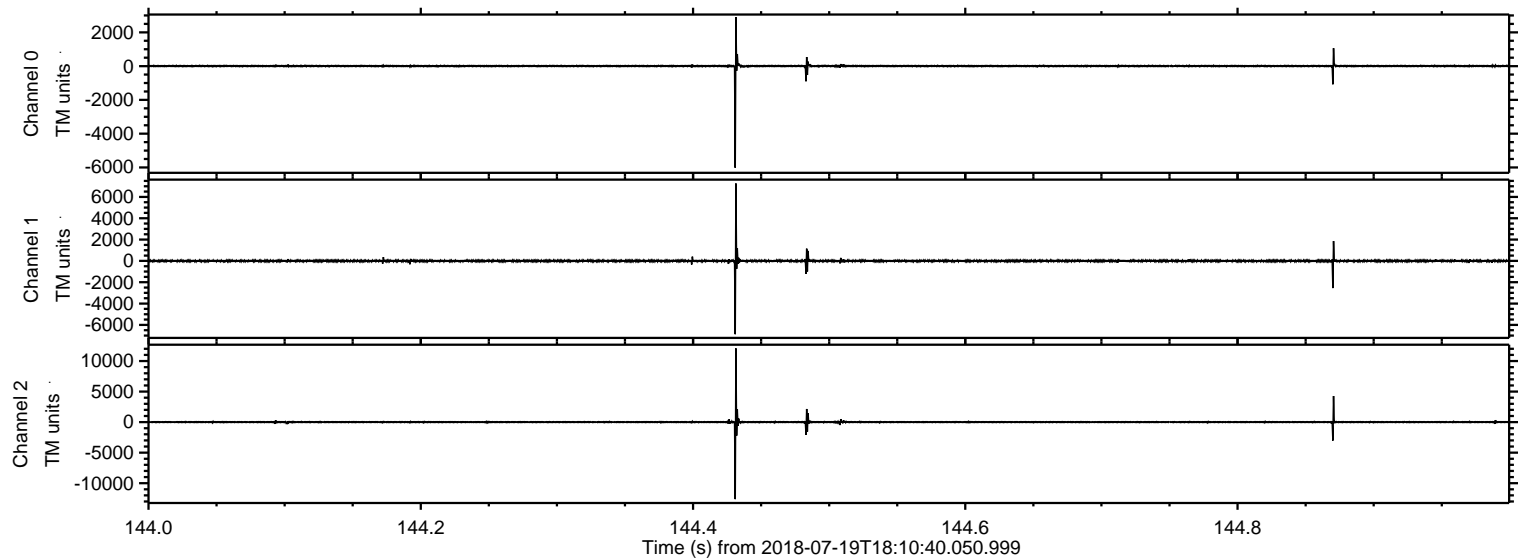

Processed Thu Jul 19 20:18:17 2018 by ELM ver.2012-10-06 from 001__elm20180719_181039__dat00.bin

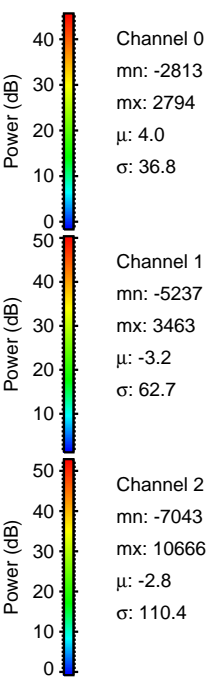
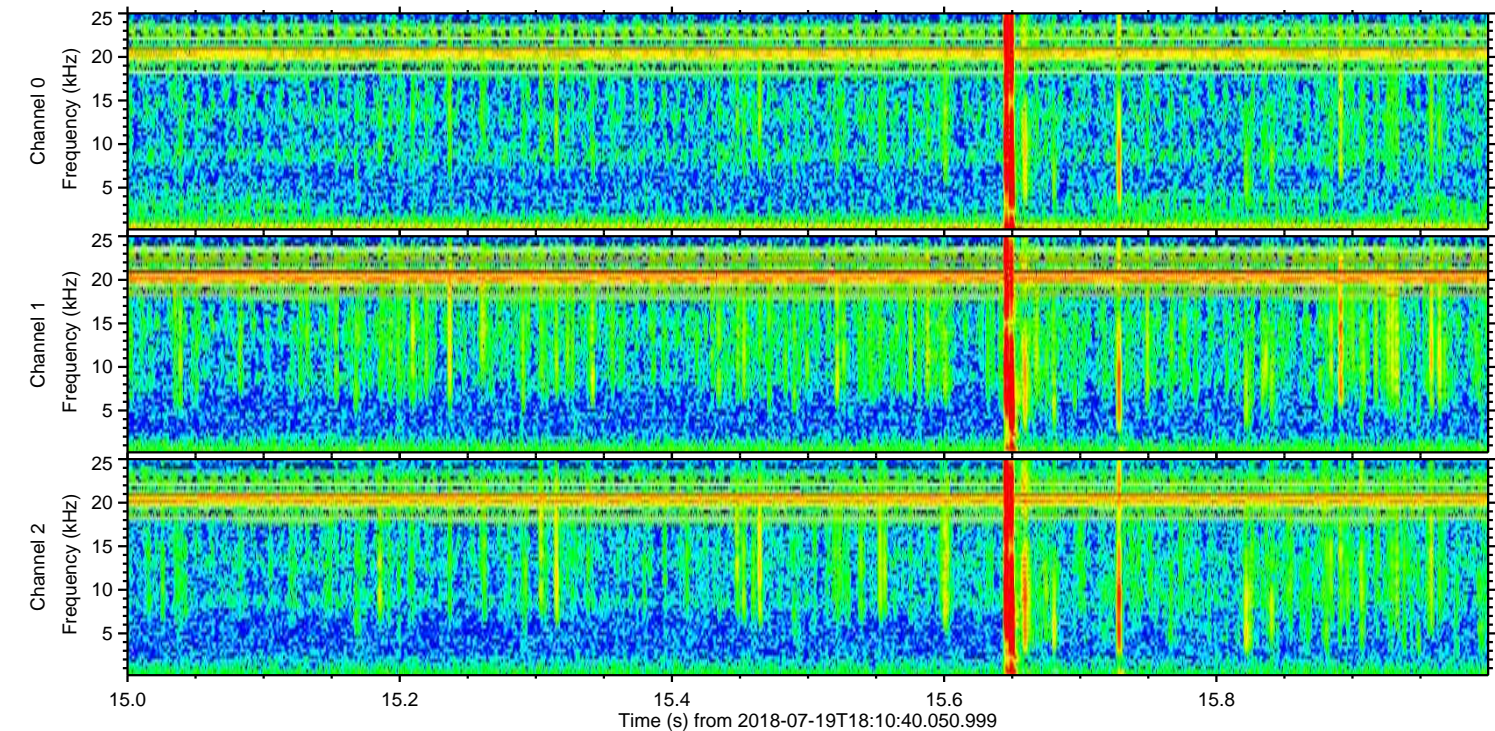
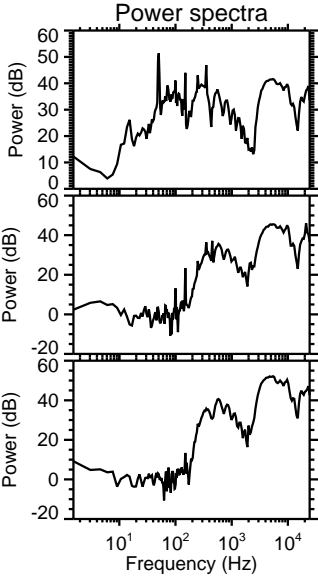
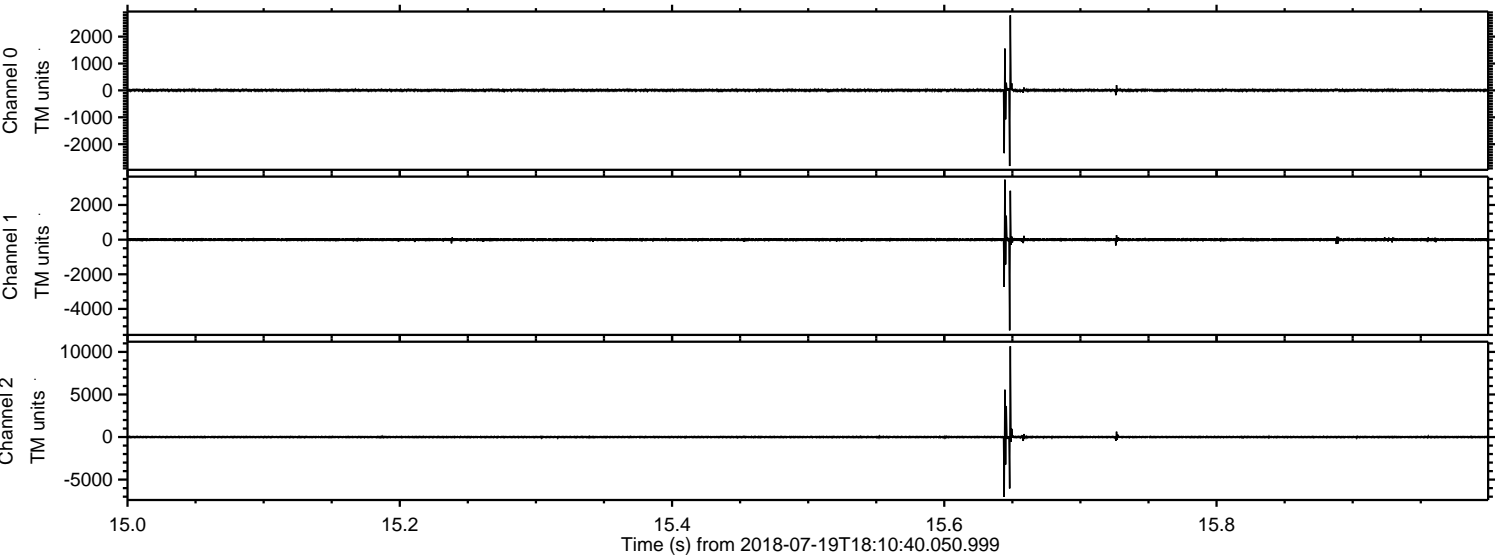

Processed Thu Jul 19 20:18:18 2018 by ELM ver.2012-10-06 from 001__elm20180719_181039__dat00.bin

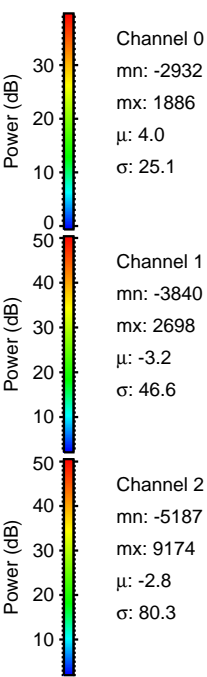
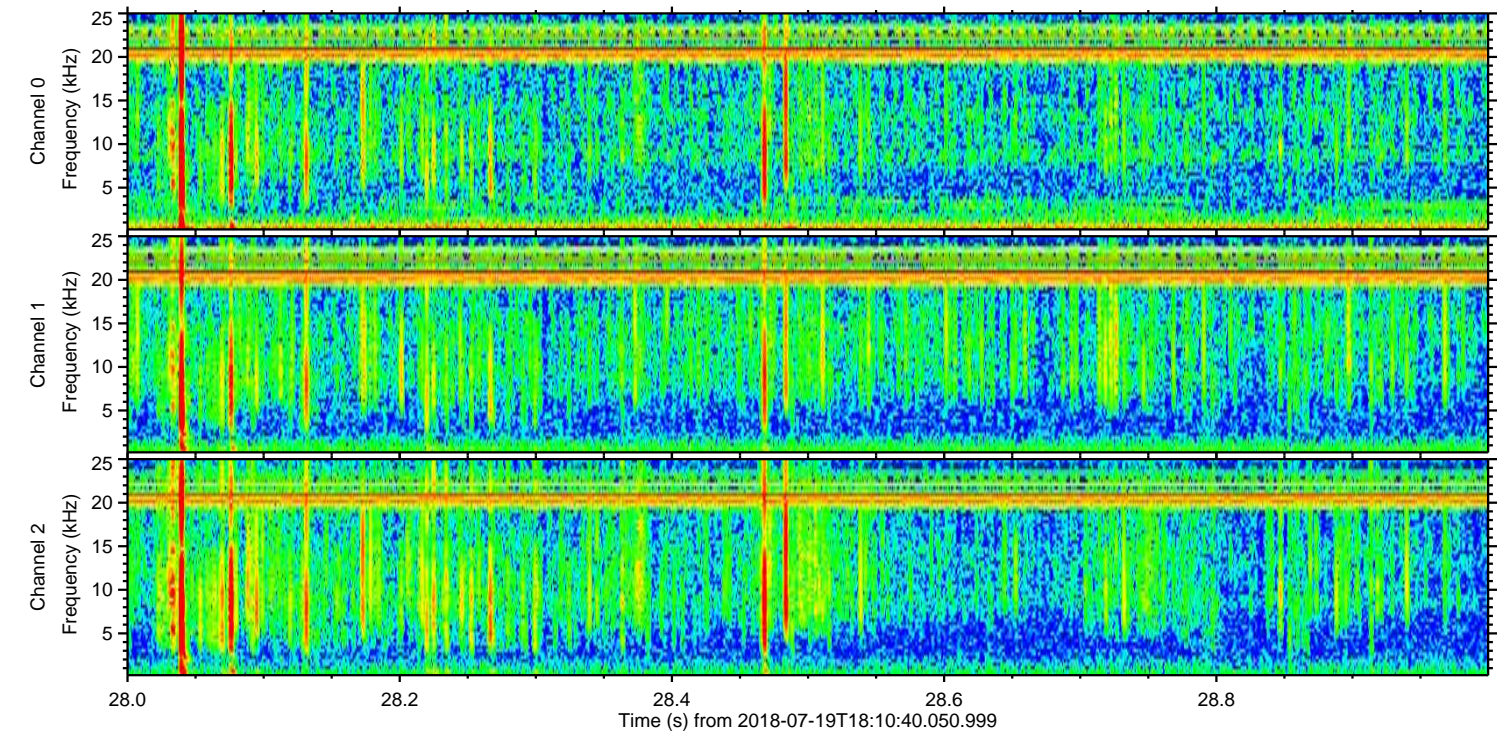
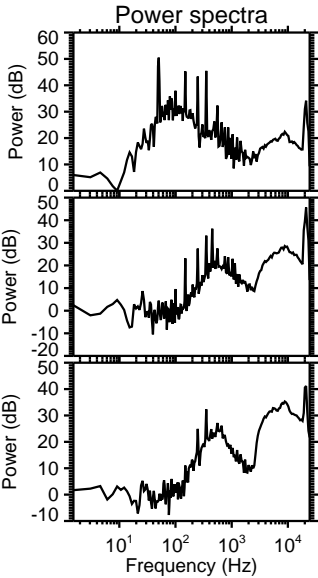
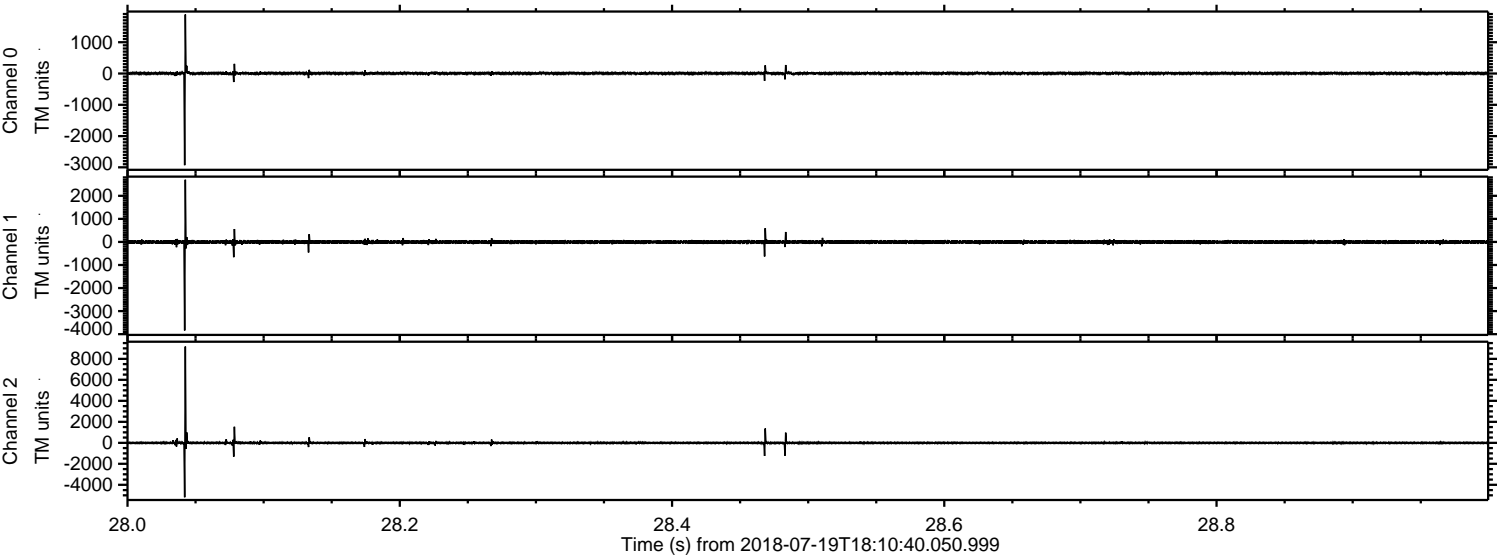

Processed Thu Jul 19 20:18:19 2018 by ELM ver.2012-10-06 from 001__elm20180719_181039__dat00.bin

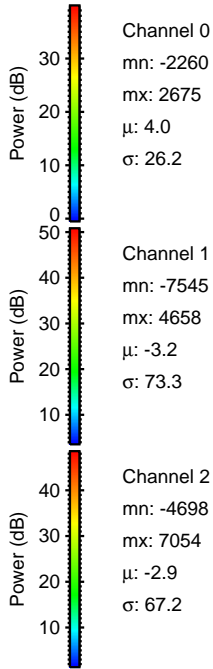
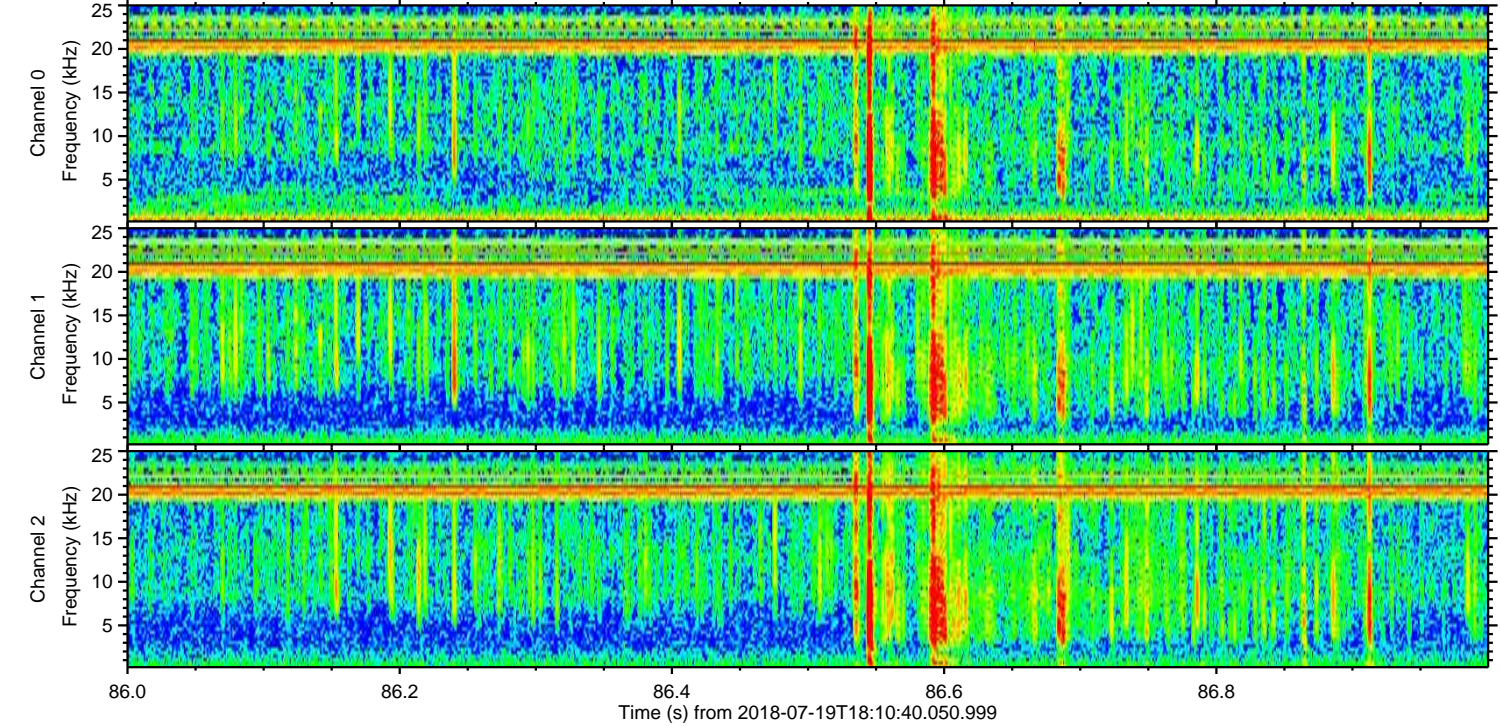
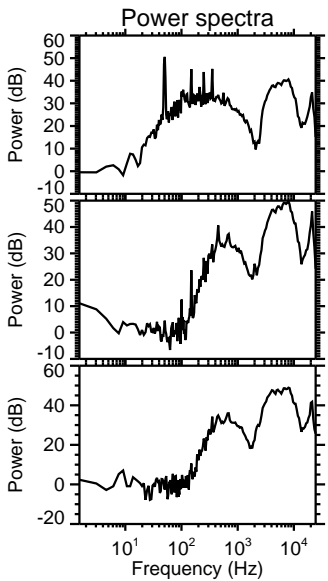
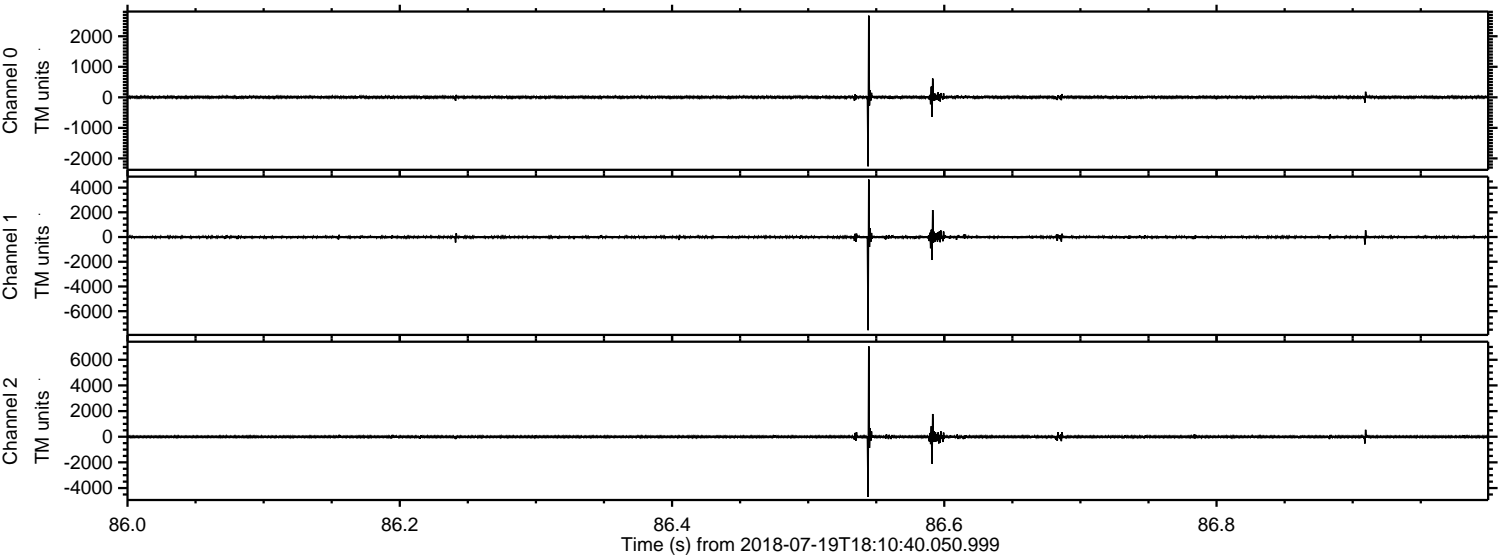

ELMAVAN 3D WAVEFORMS (Measured data sampled at 50 kHz) 50999 packets of 144 samples from 2018-07-19T18:10:40.050.999. Part 20/147

Processed Thu Jul 19 20:18:19 2018 by ELM ver.2012-10-06 from 001__elm20180719_181039__dat00.bin

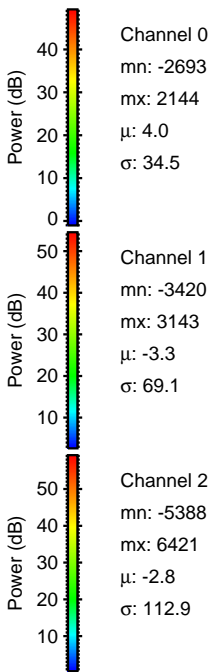
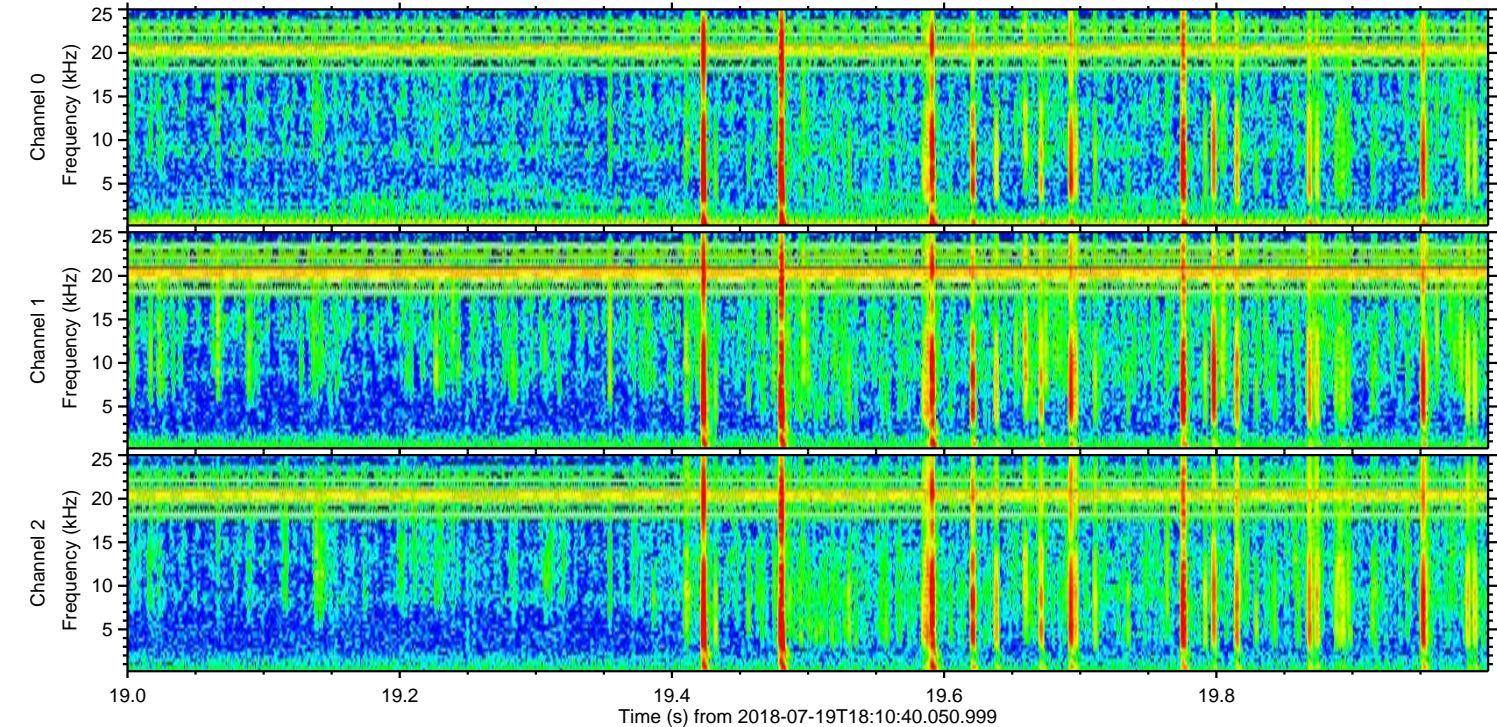
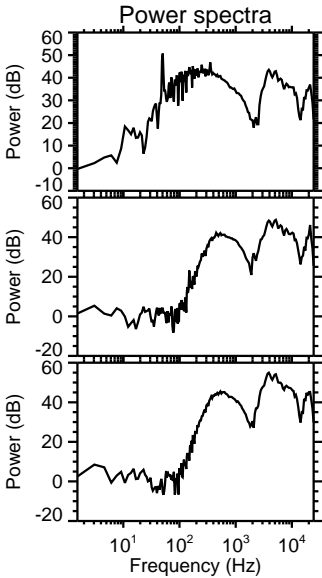
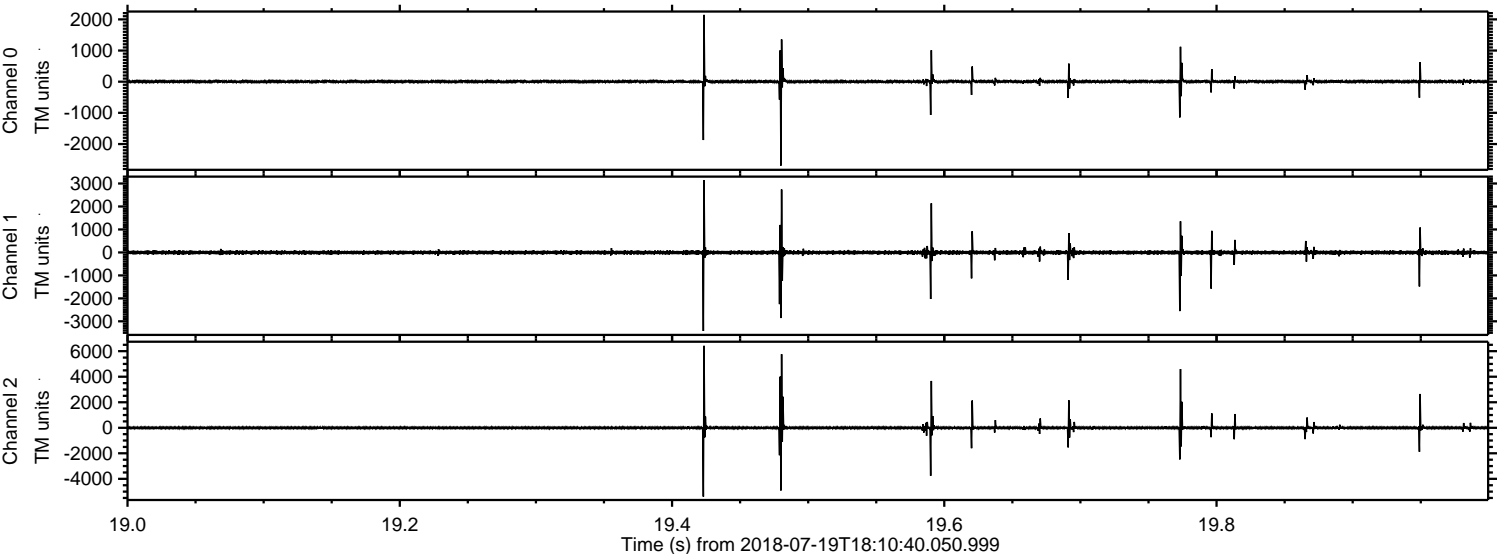

Processed Thu Jul 19 20:18:20 2018 by ELM ver.2012-10-06 from 001__elm20180719_181039__dat00.bin

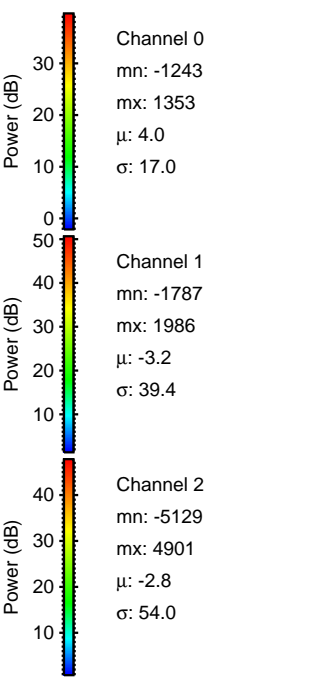
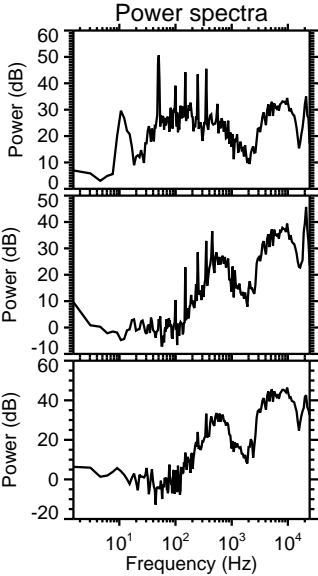
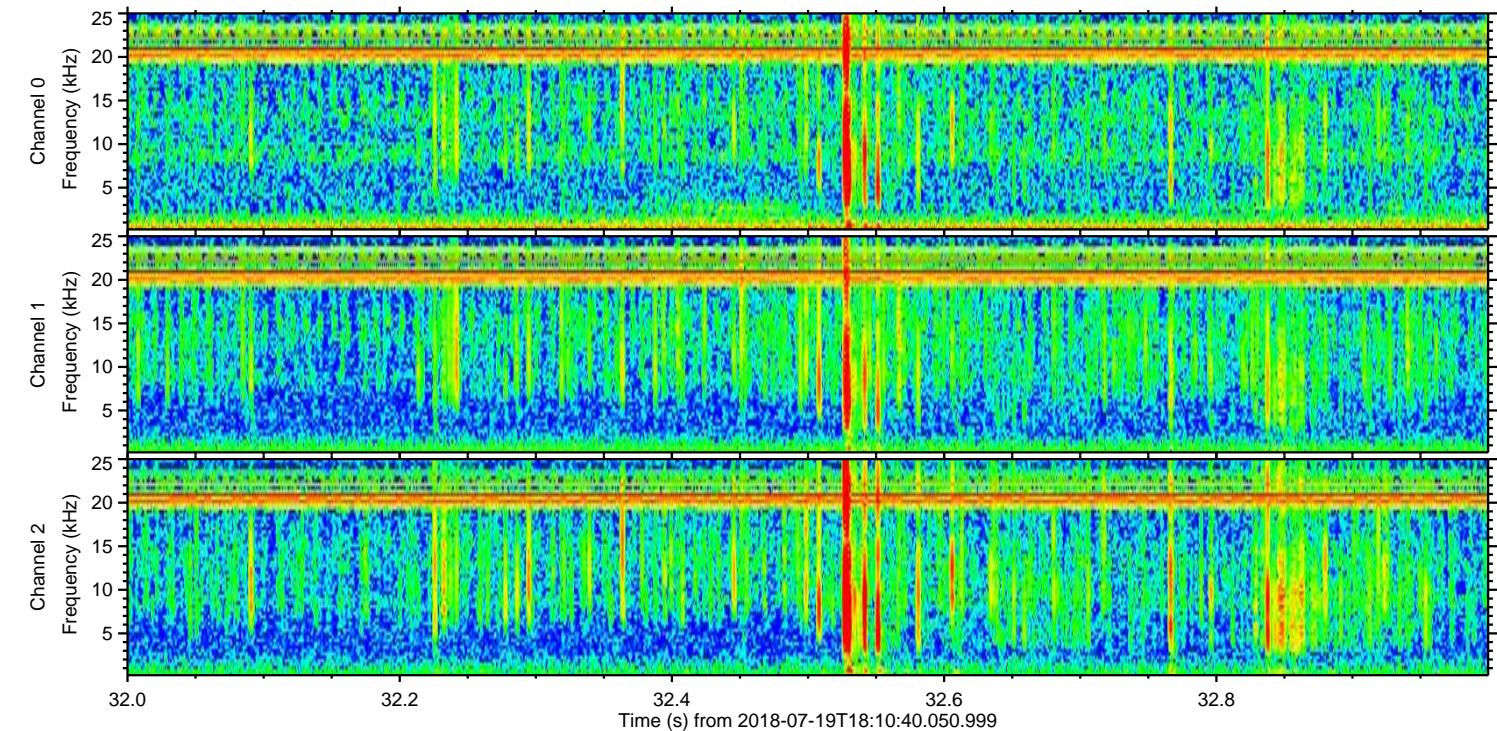
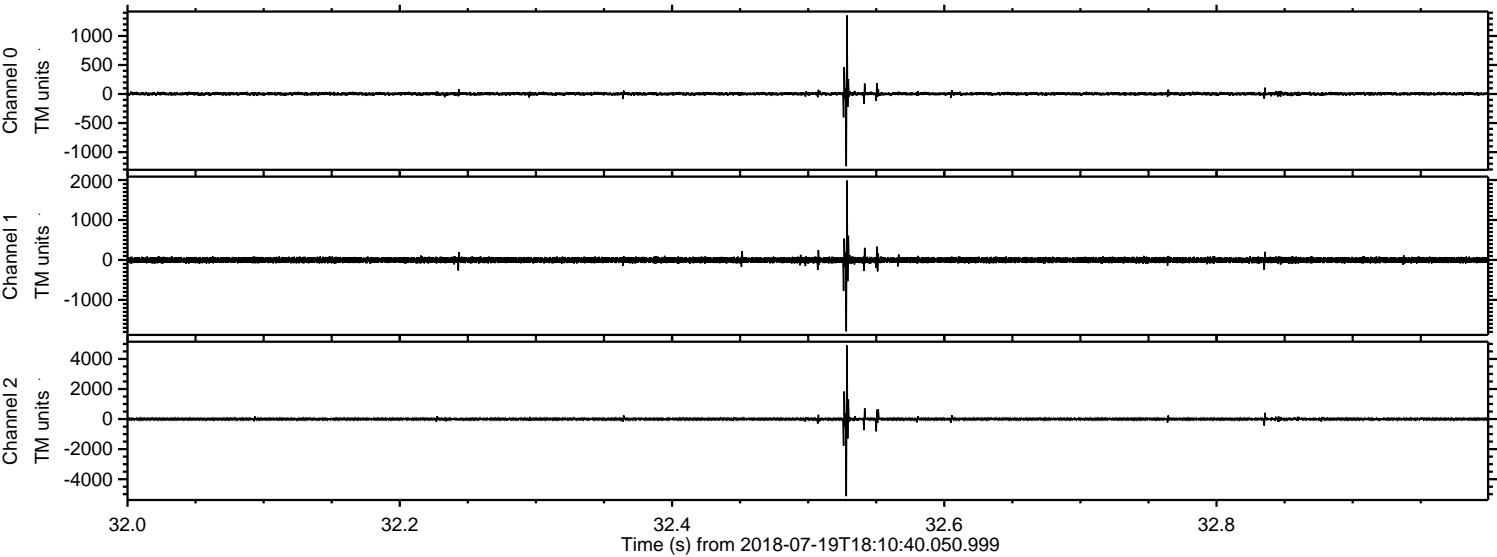

Processed Thu Jul 19 20:18:21 2018 by ELM ver.2012-10-06 from 001__elm20180719_181039__dat00.bin

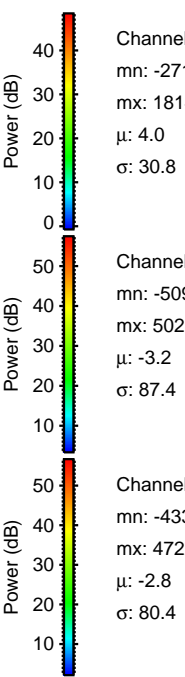
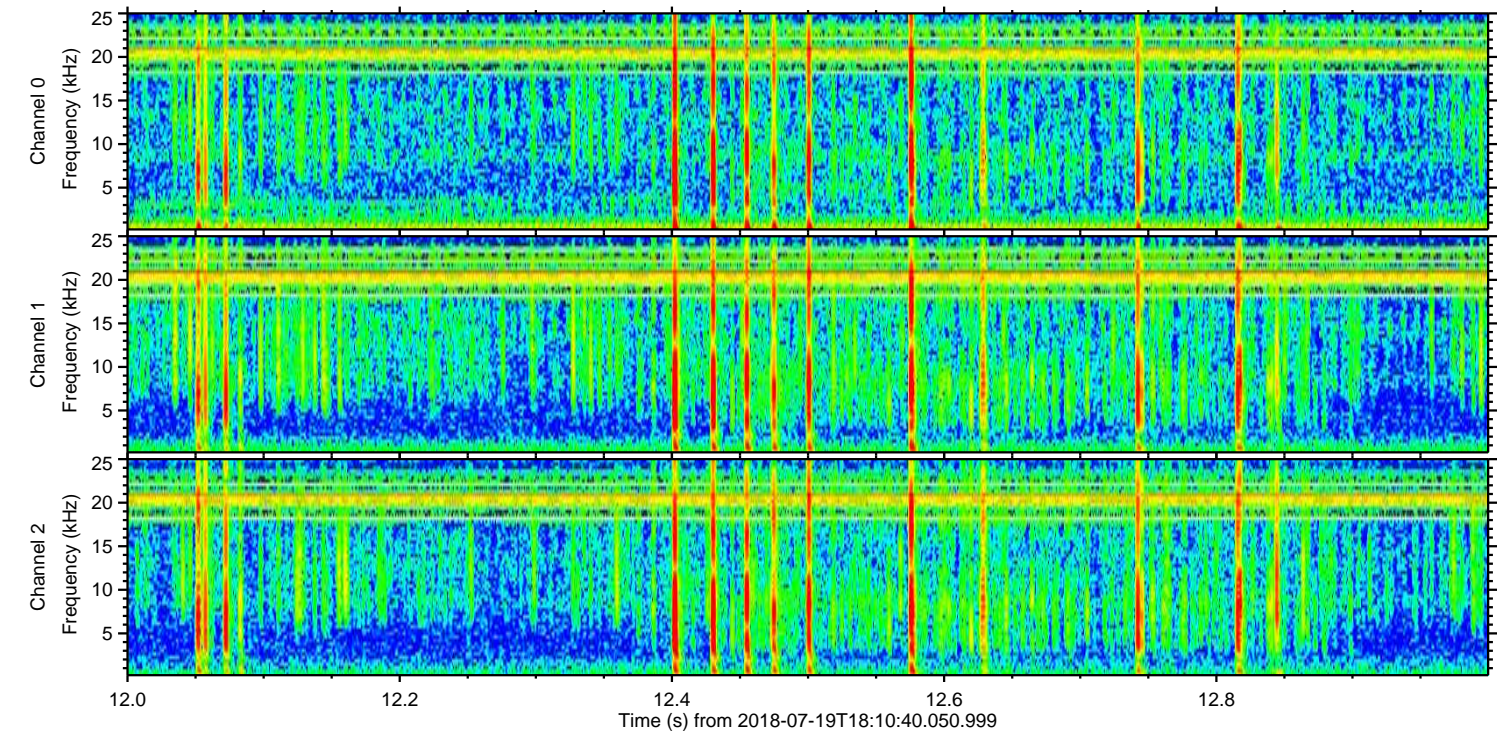
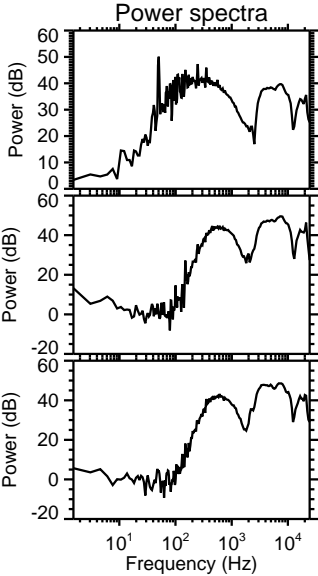
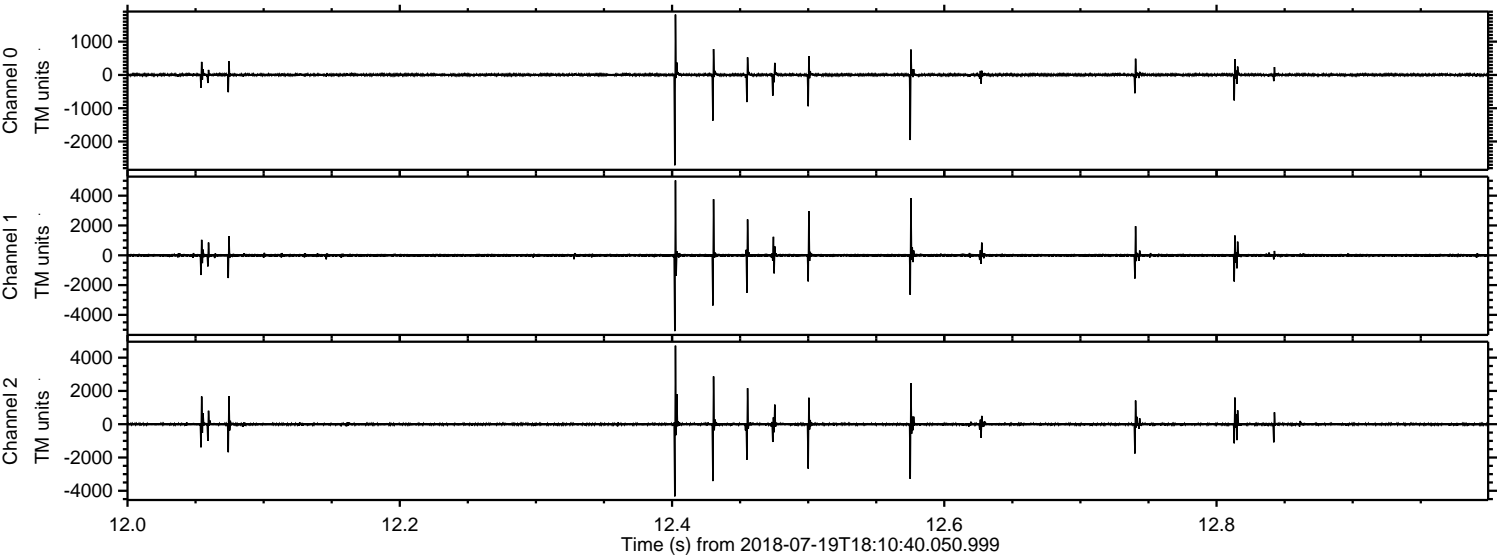

Processed Thu Jul 19 20:18:22 2018 by ELM ver.2012-10-06 from 001__elm20180719_181039__dat00.bin

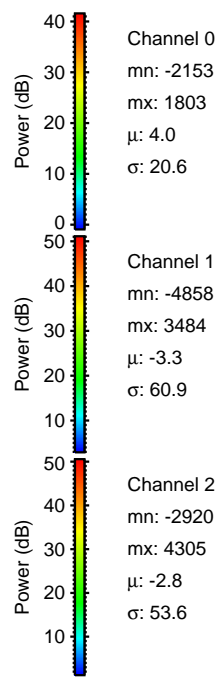
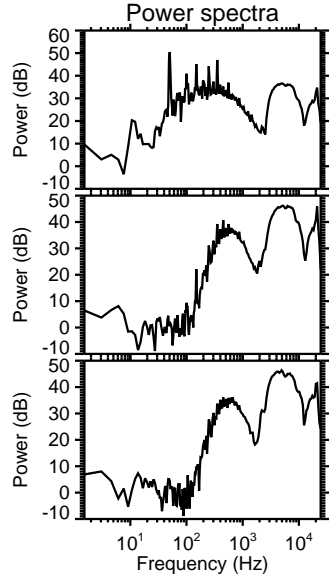
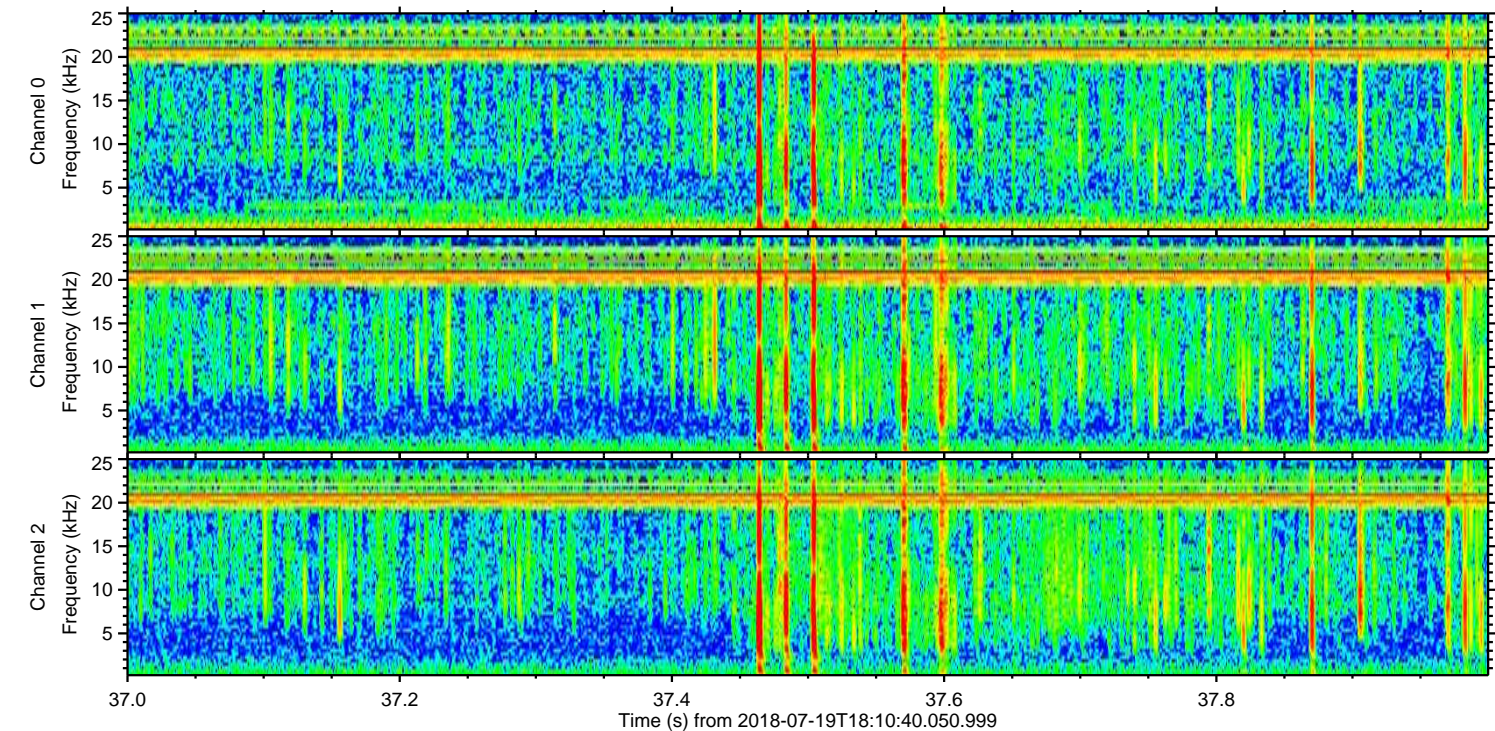
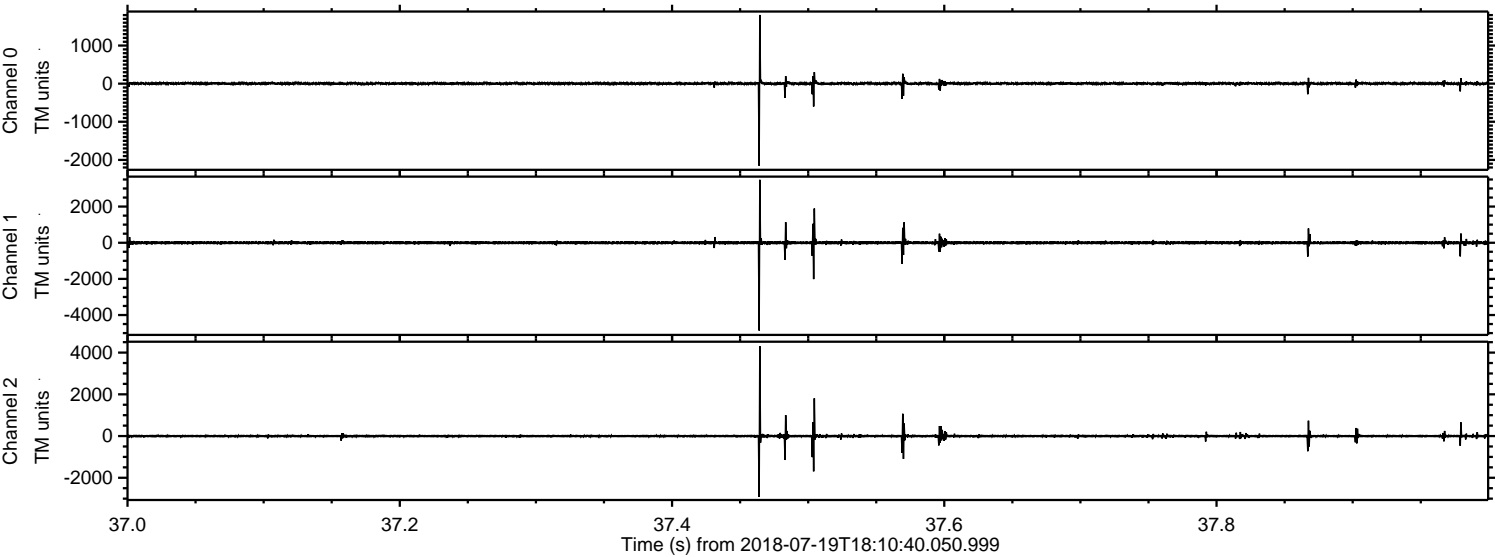

Channel 0
mn: -2153
mx: 1803
 μ : 4.0
 σ : 20.6

Channel 1
mn: -4858
mx: 3484
 μ : -3.3
 σ : 60.9

Channel 2
mn: -2920
mx: 4305
 μ : -2.8
 σ : 53.6

Processed Thu Jul 19 20:18:22 2018 by ELM ver.2012-10-06 from 001__elm20180719_181039__dat00.bin

