

ELMAVAN 3D WAVEFORMS (Measured data sampled at 50 kHz) 51000 packets of 144 samples from 2018-07-19T14:25:31.141.999.

Processed Thu Jul 19 16:33:07 2018 by ELM ver.2012-10-06 from 001__elm20180719_142530__dat00.bin

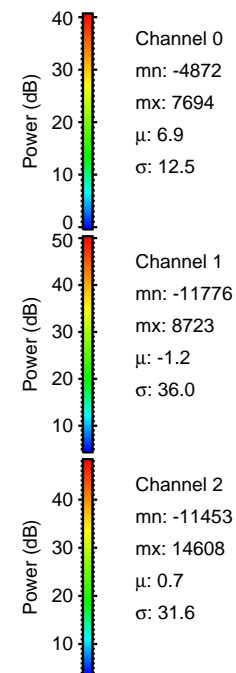

Processed Thu Jul 19 16:33:12 2018 by ELM ver.2012-10-06 from 001__elm20180719_142530__dat00.bin

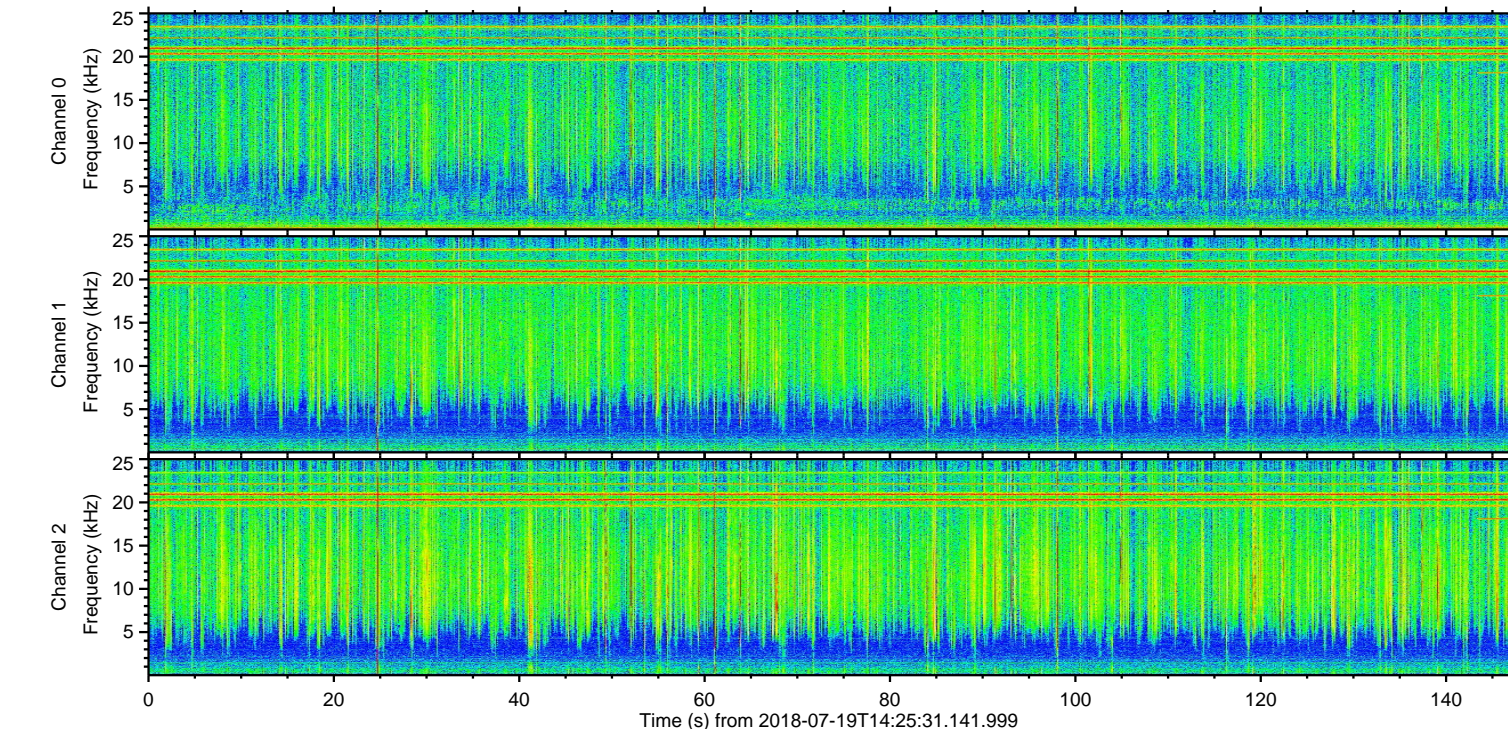
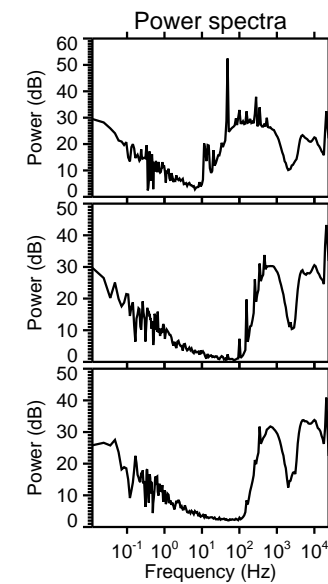
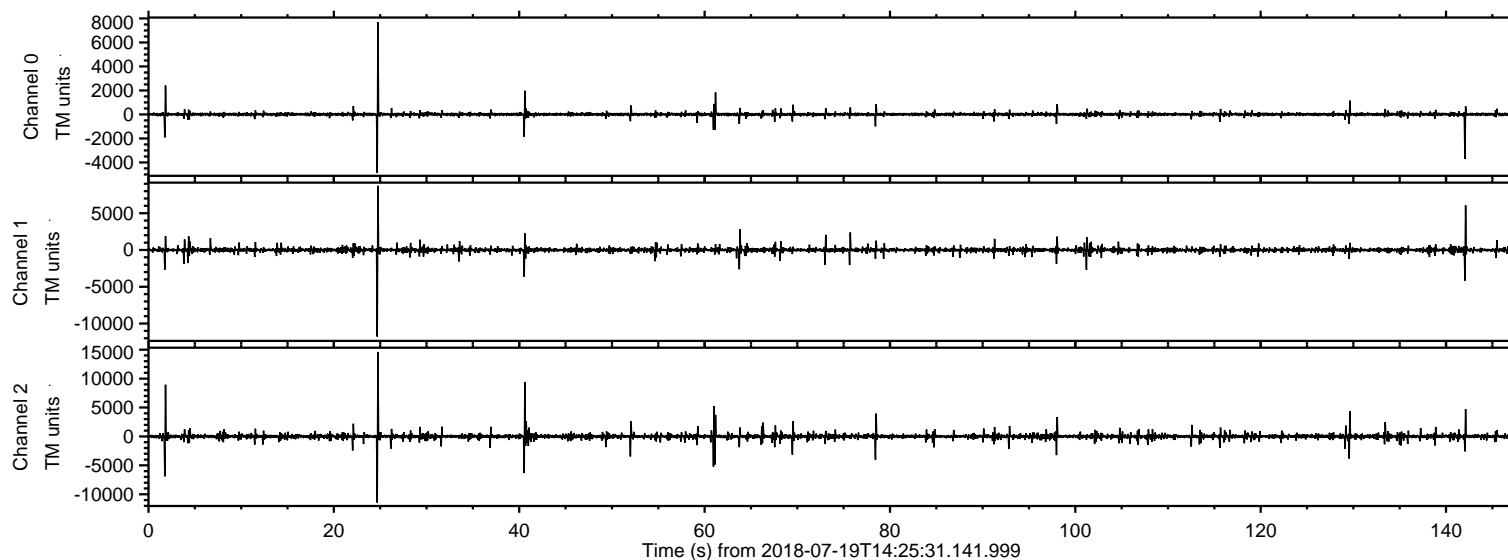
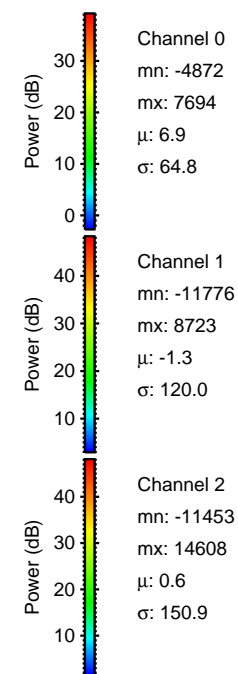
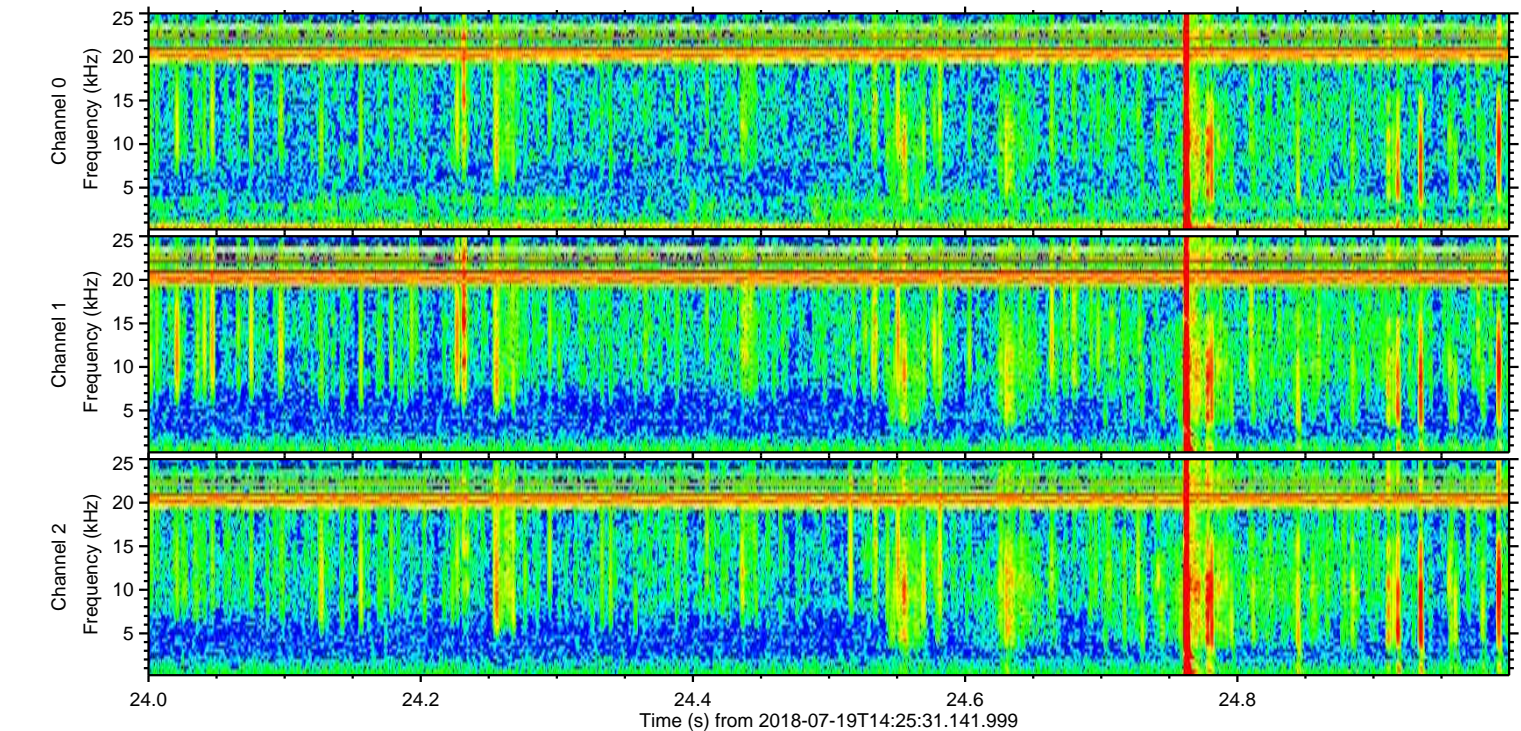
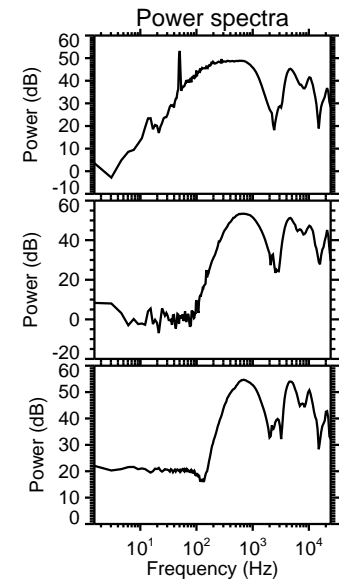
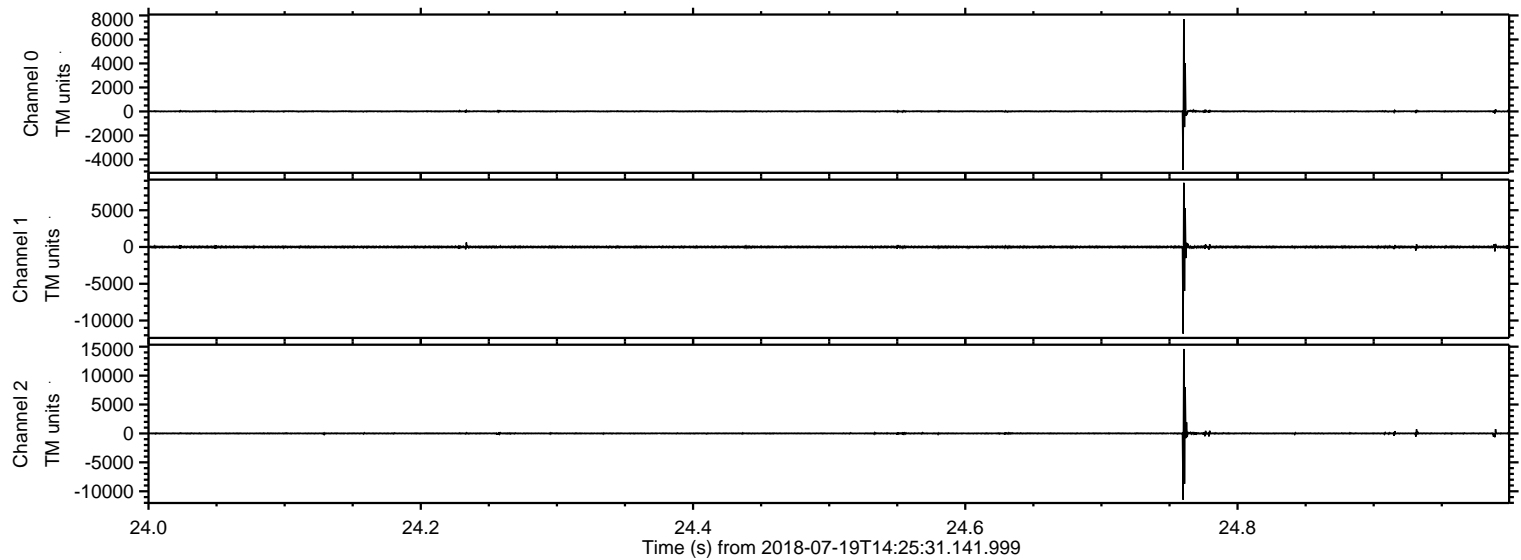

ELMAVAN 3D WAVEFORMS (Measured data sampled at 50 kHz) 51000 packets of 144 samples from 2018-07-19T14:25:31.141.999. Part 41/147

Processed Thu Jul 19 16:33:13 2018 by ELM ver.2012-10-06 from 001__elm20180719_142530__dat00.bin

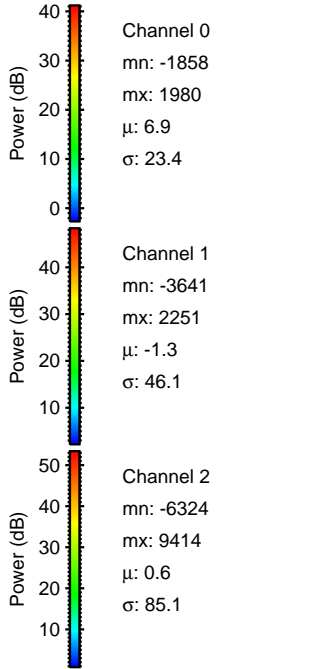
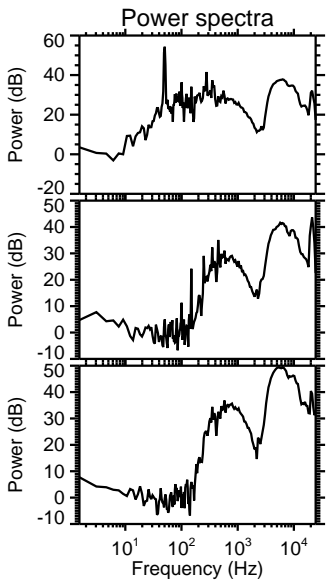
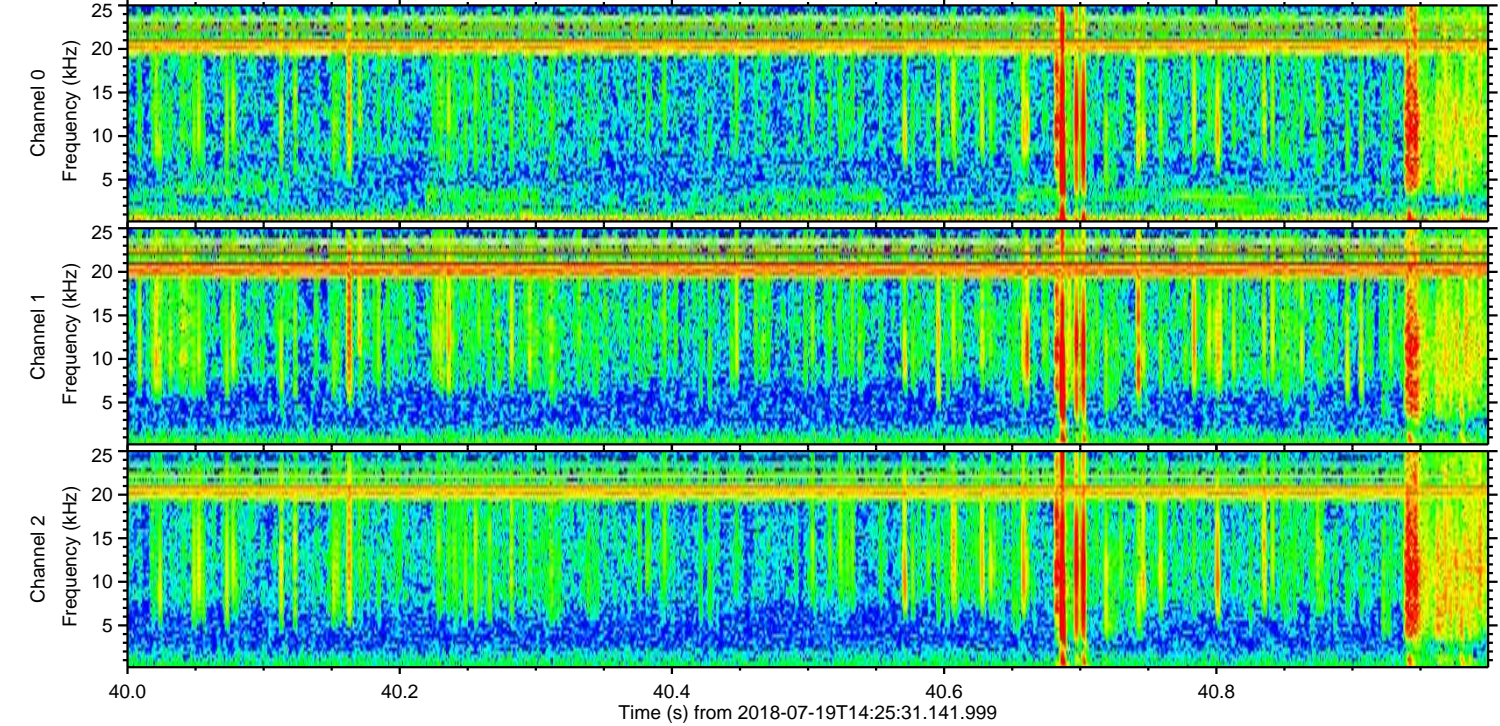
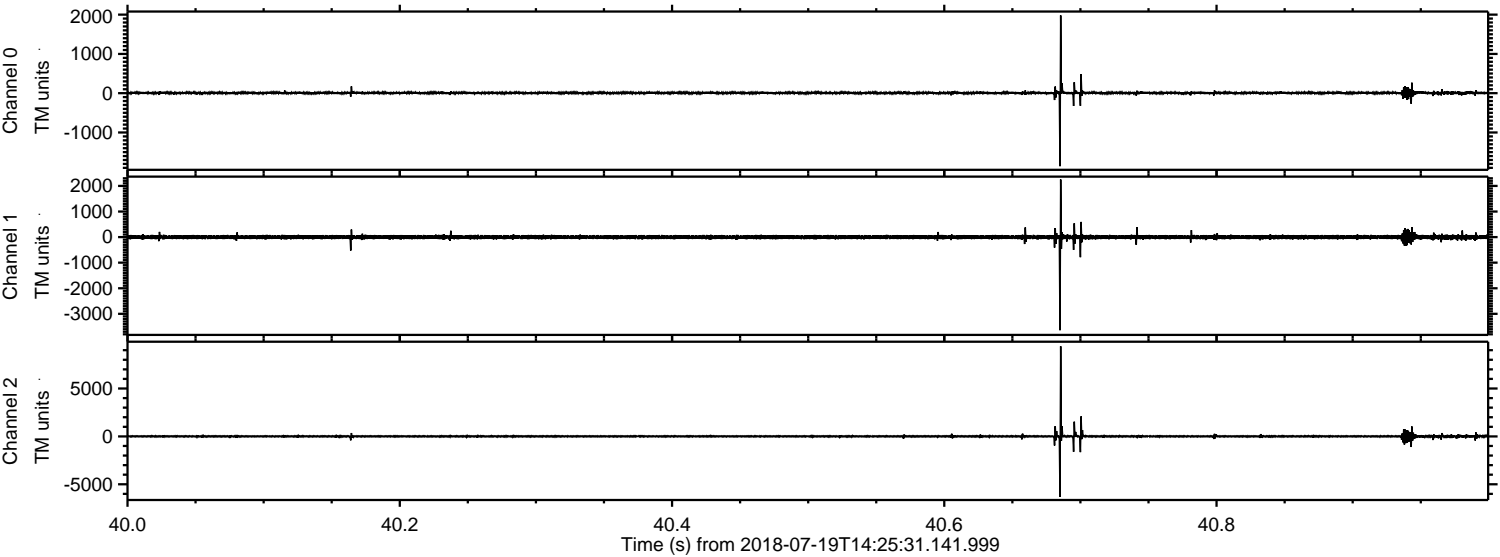

ELMAVAN 3D WAVEFORMS (Measured data sampled at 50 kHz) 51000 packets of 144 samples from 2018-07-19T14:25:31.141.999. Part 2/147

Processed Thu Jul 19 16:33:14 2018 by ELM ver.2012-10-06 from 001__elm20180719_142530__dat00.bin

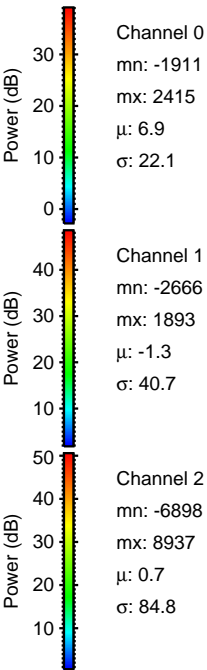
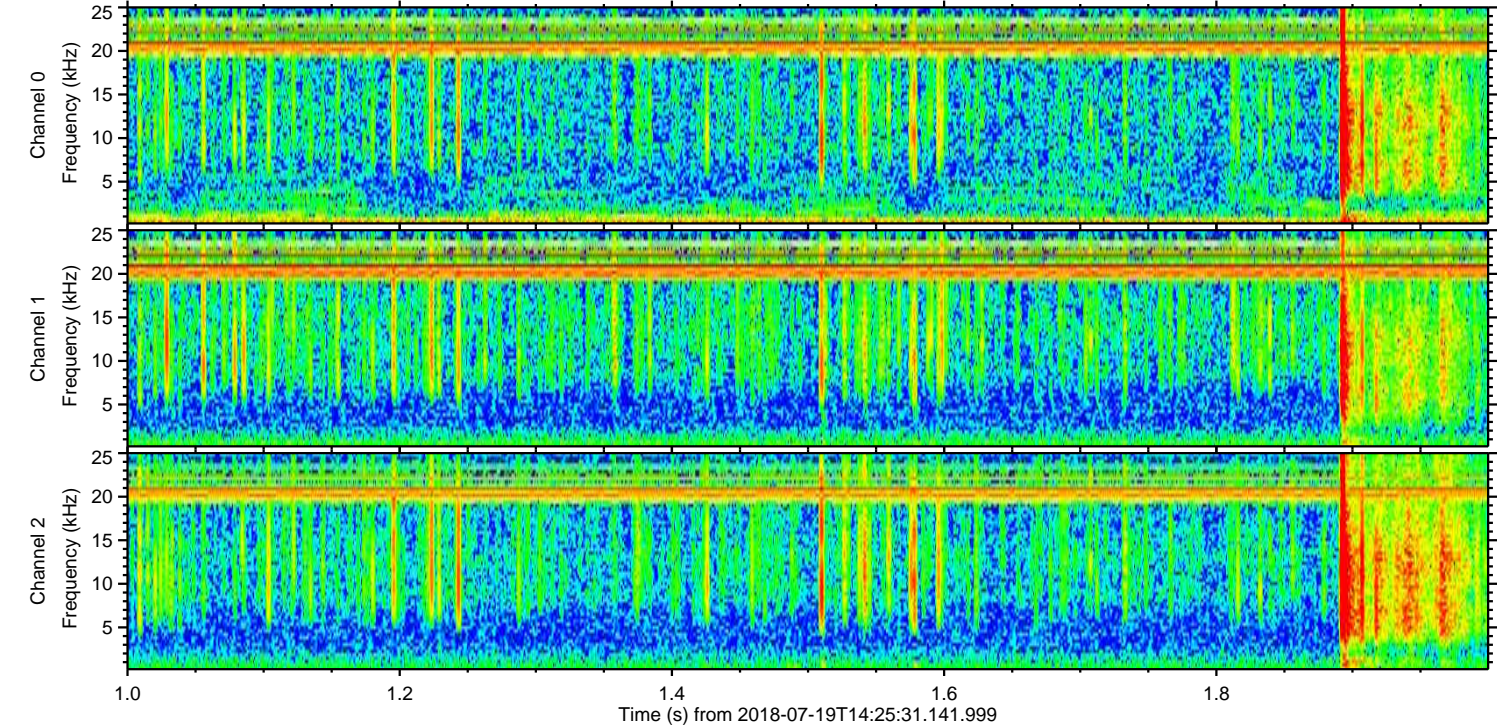
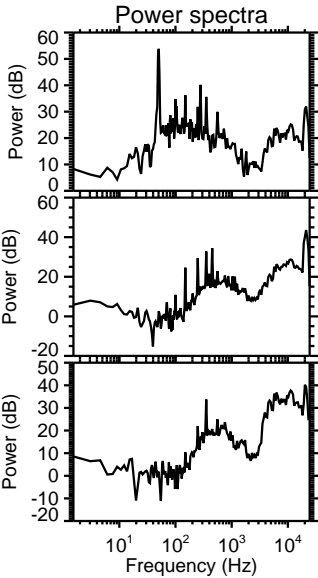
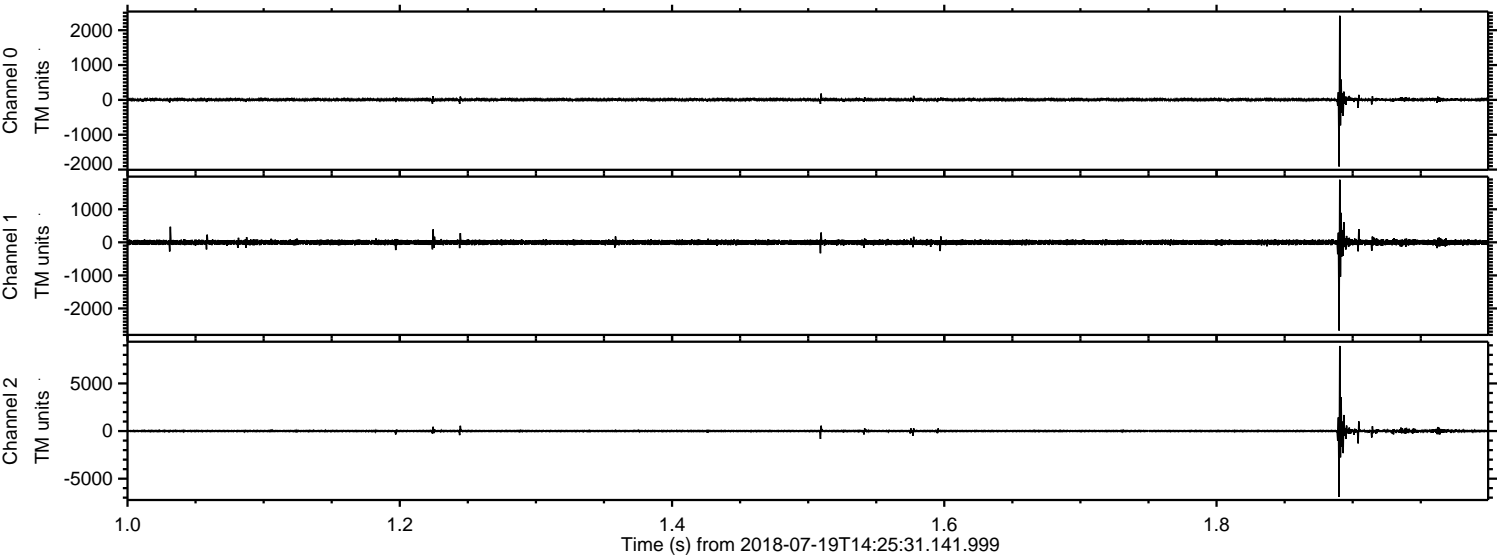

ELMAVAN 3D WAVEFORMS (Measured data sampled at 50 kHz) 51000 packets of 144 samples from 2018-07-19T14:25:31.141.999. Part 143/147

Processed Thu Jul 19 16:33:14 2018 by ELM ver.2012-10-06 from 001__elm20180719_142530__dat00.bin

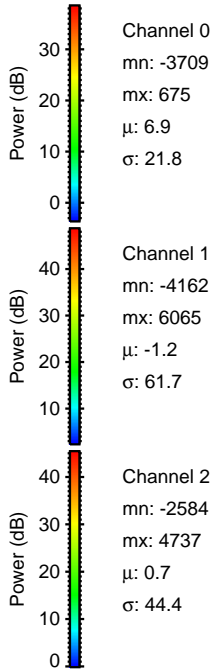
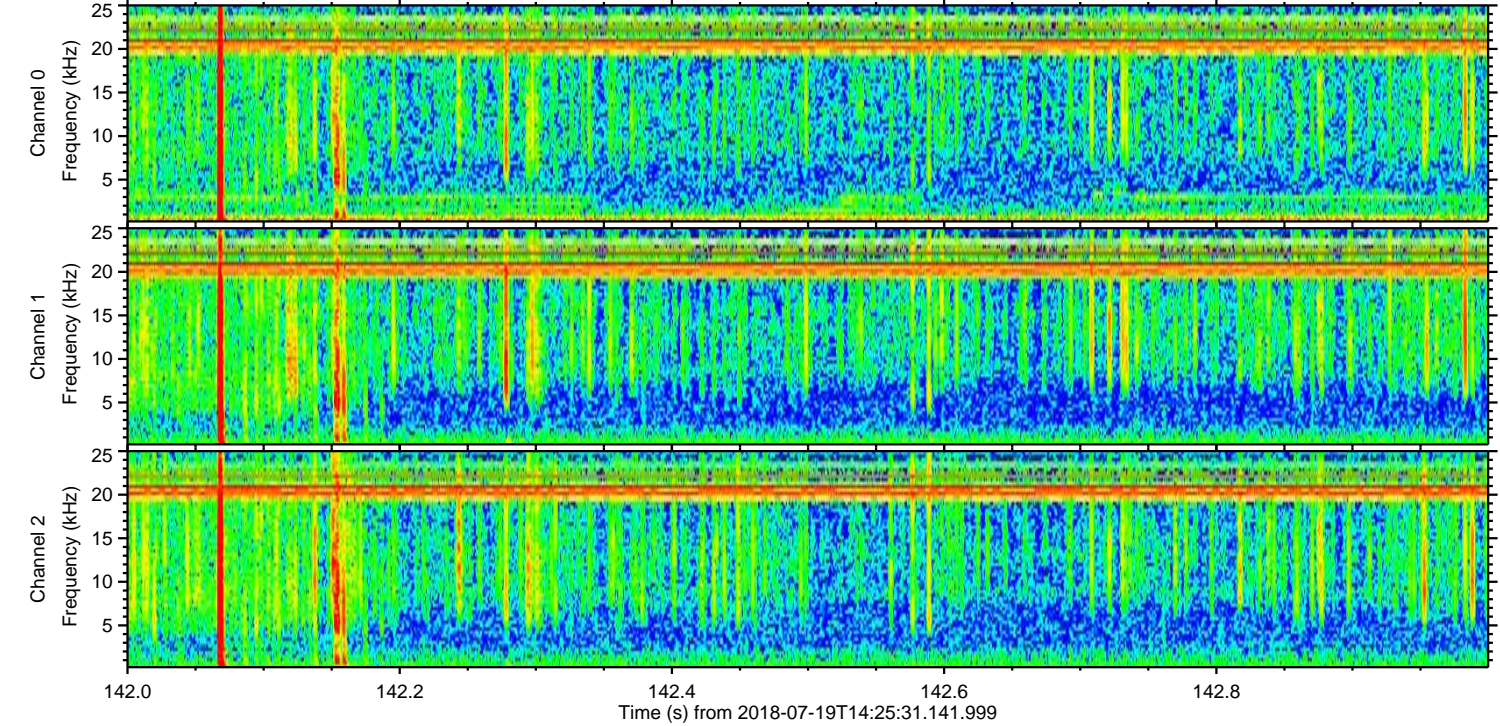
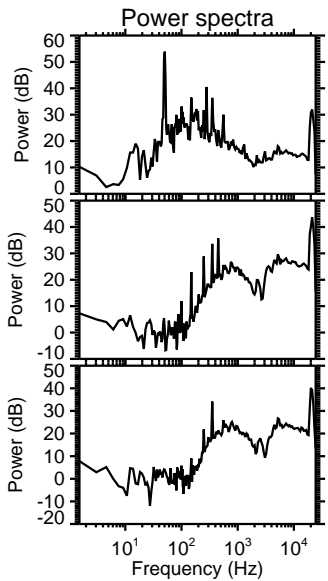
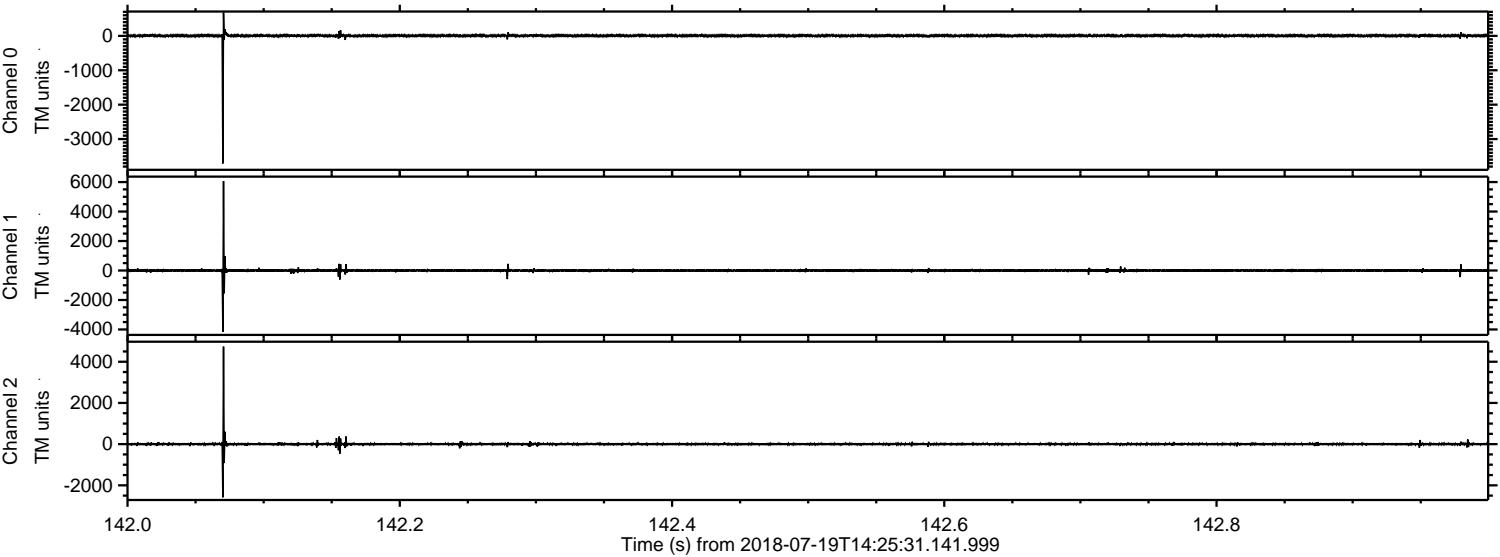

Processed Thu Jul 19 16:33:15 2018 by ELM ver.2012-10-06 from 001__elm20180719_142530__dat00.bin

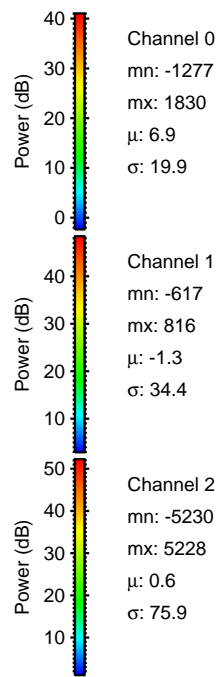
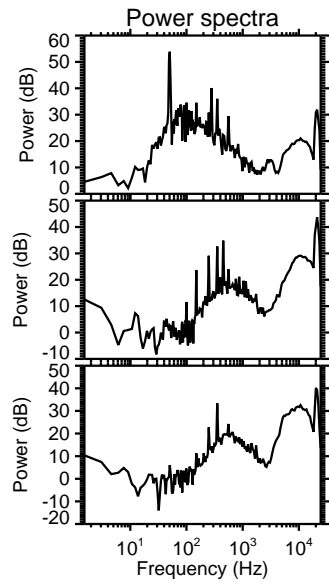
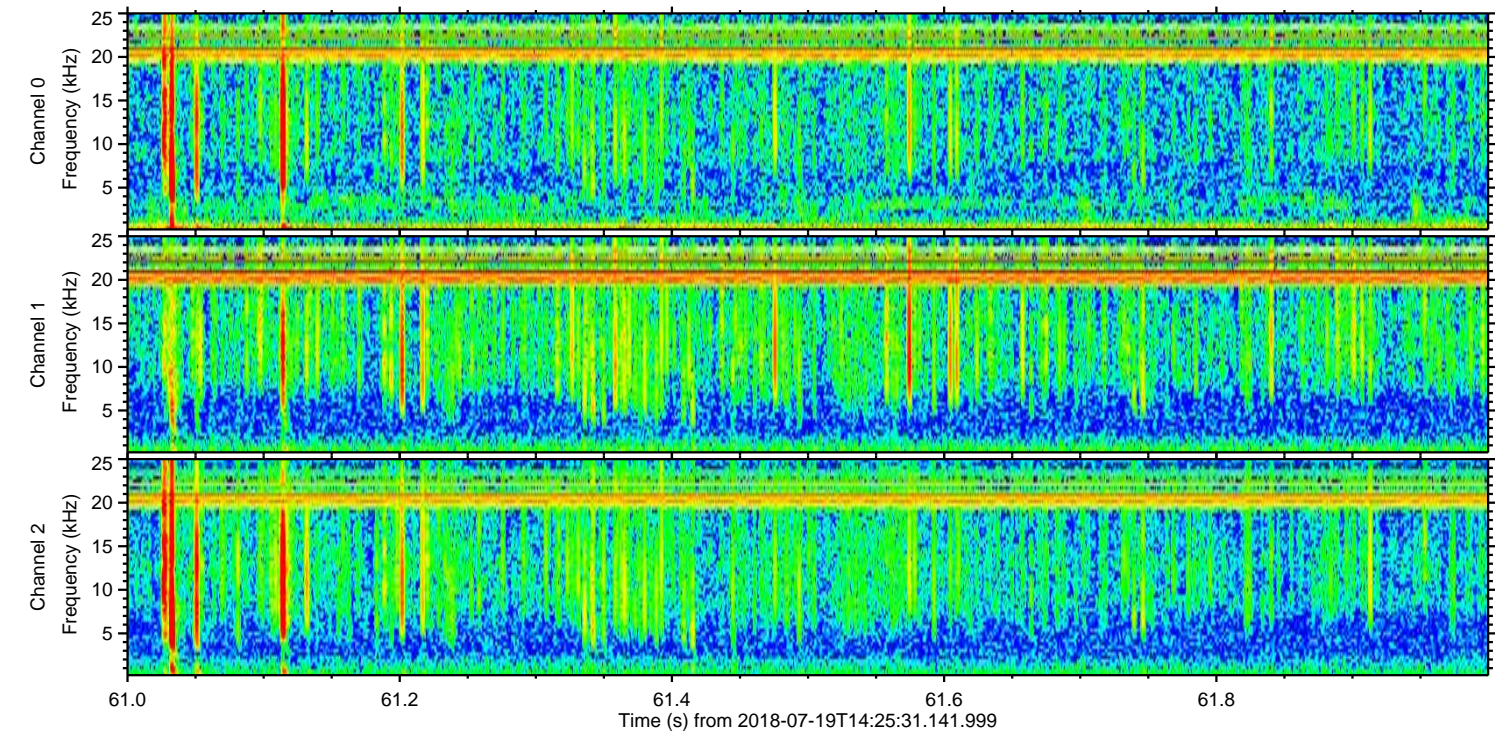
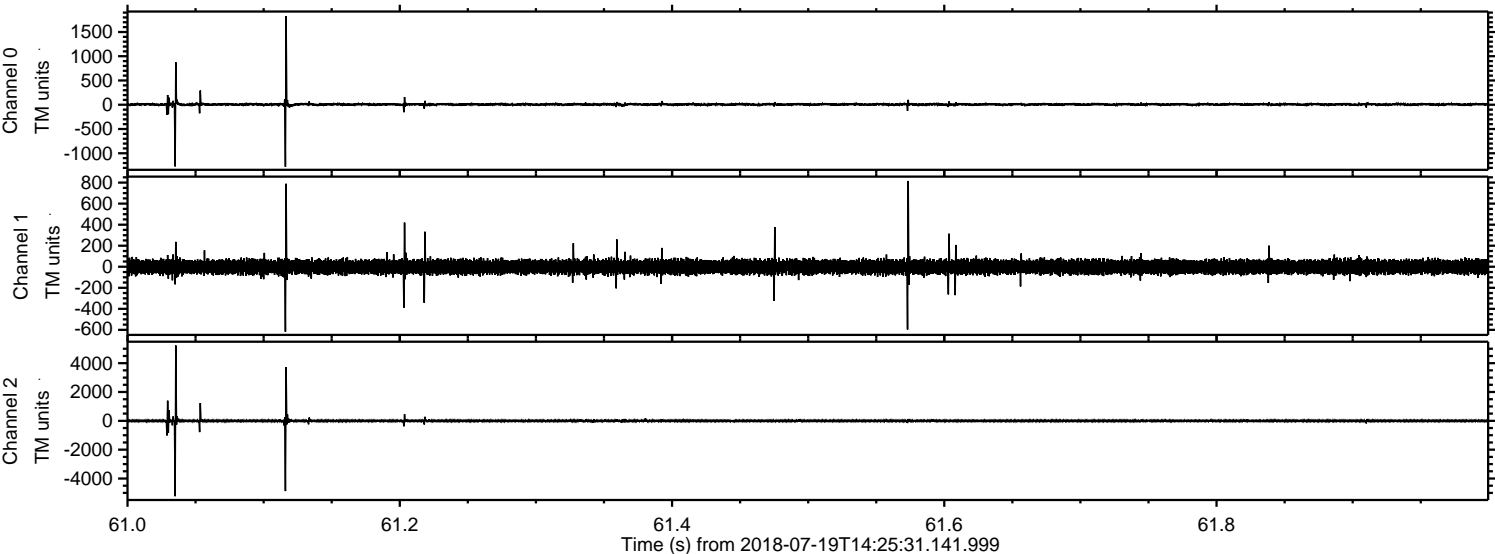

Channel 0
mn: -1277
mx: 1830
 μ : 6.9
 σ : 19.9

Channel 1
mn: -617
mx: 816
 μ : -1.3
 σ : 34.4

Channel 2
mn: -5230
mx: 5228
 μ : 0.6
 σ : 75.9

ELMAVAN 3D WAVEFORMS (Measured data sampled at 50 kHz) 51000 packets of 144 samples from 2018-07-19T14:25:31.141.999. Part 130/147

Processed Thu Jul 19 16:33:15 2018 by ELM ver.2012-10-06 from 001__elm20180719_142530__dat00.bin

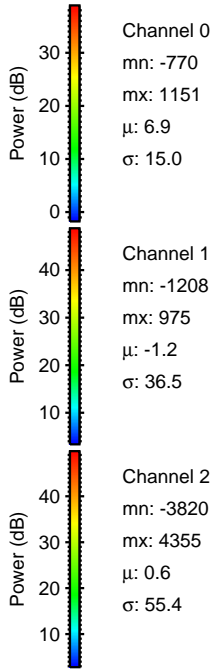
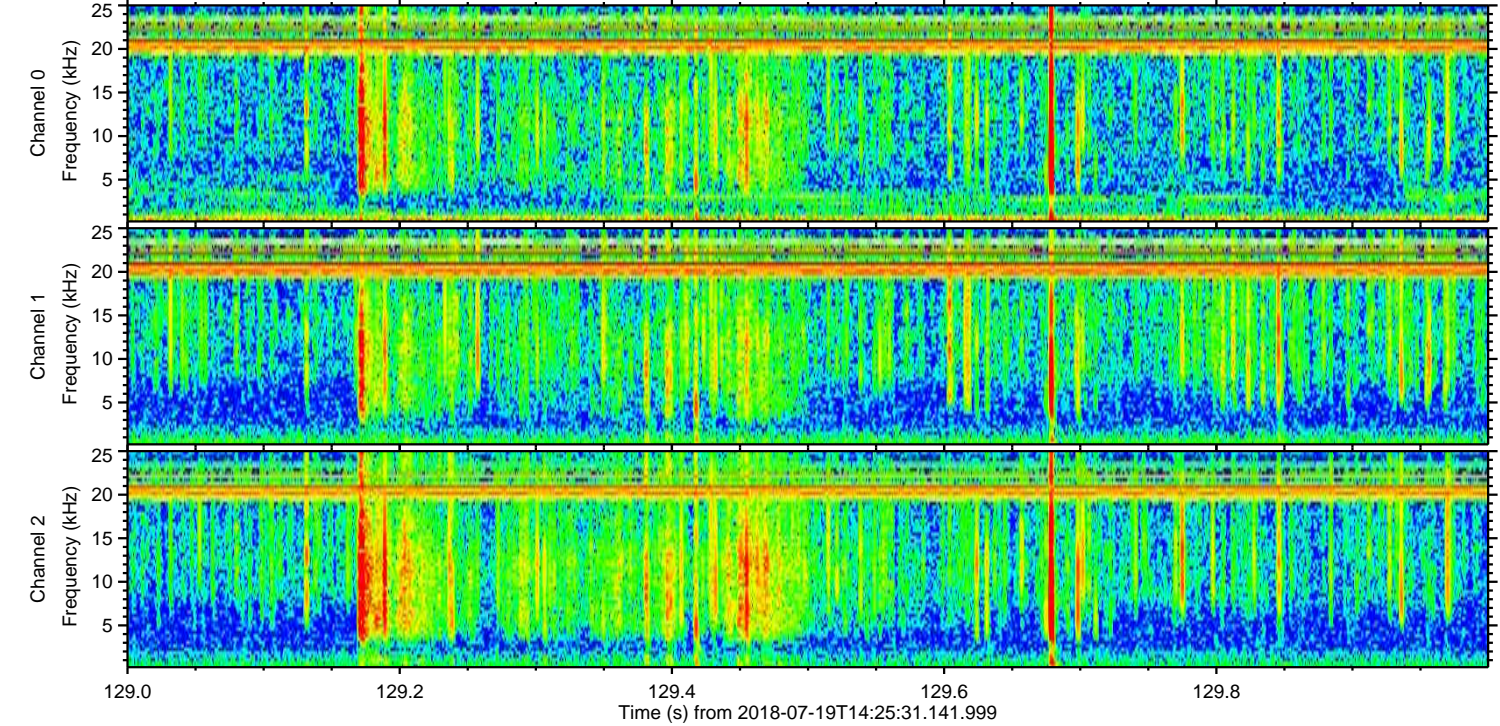
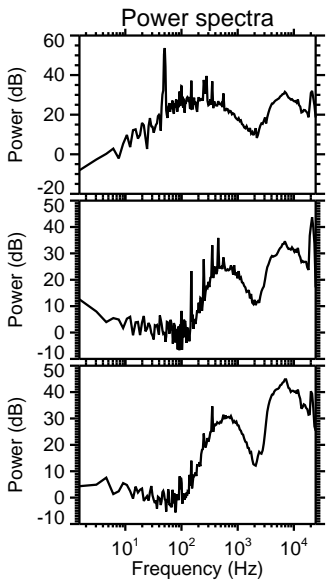
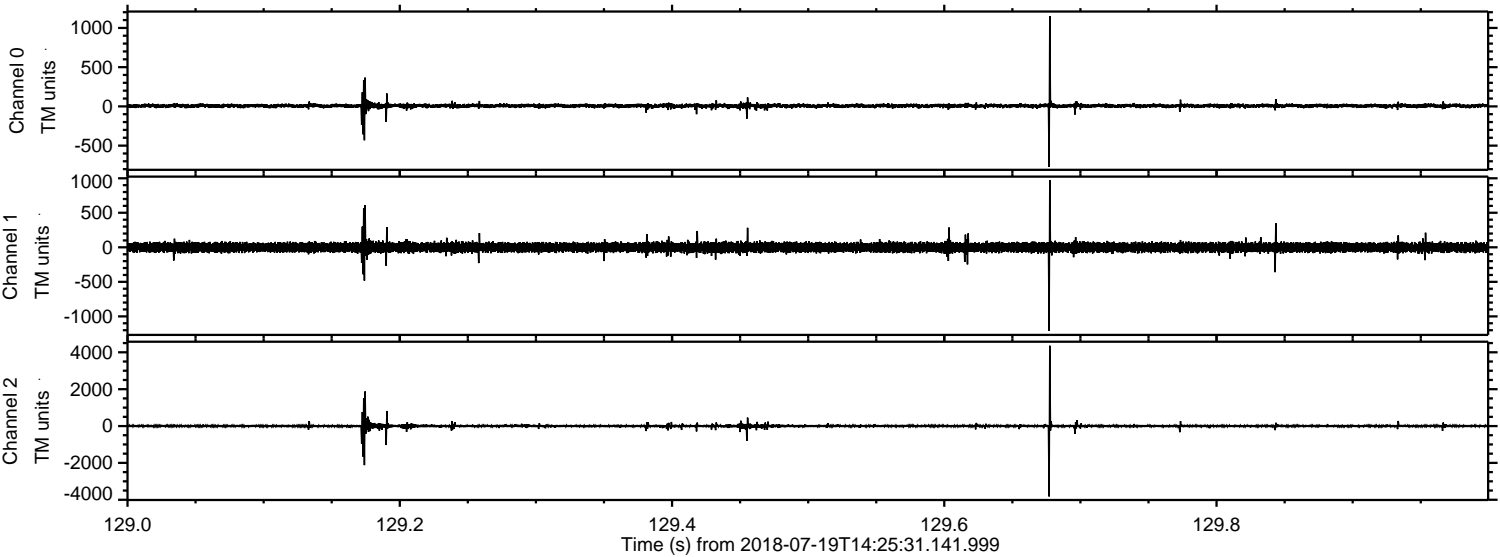

Channel 0
mn: -770
mx: 1151
 μ : 6.9
 σ : 15.0

Channel 1
mn: -1208
mx: 975
 μ : -1.2
 σ : 36.5

Channel 2
mn: -3820
mx: 4355
 μ : 0.6
 σ : 55.4

Processed Thu Jul 19 16:33:16 2018 by ELM ver.2012-10-06 from 001__elm20180719_142530__dat00.bin

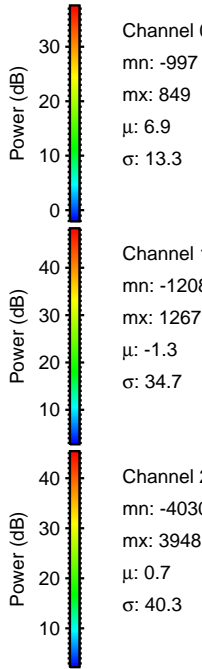
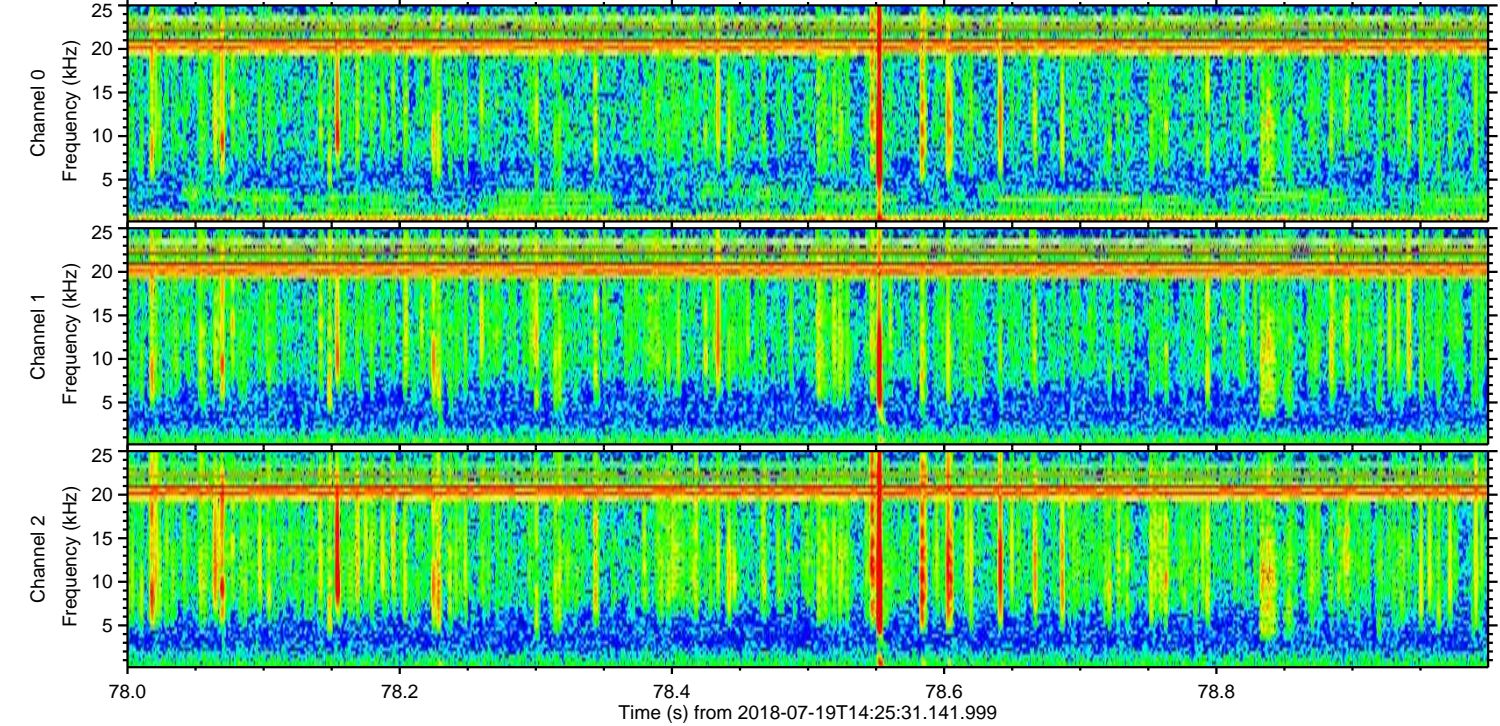
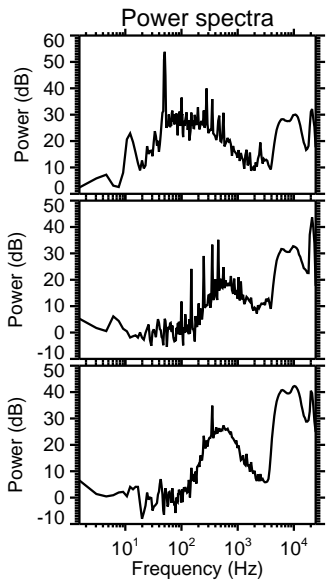
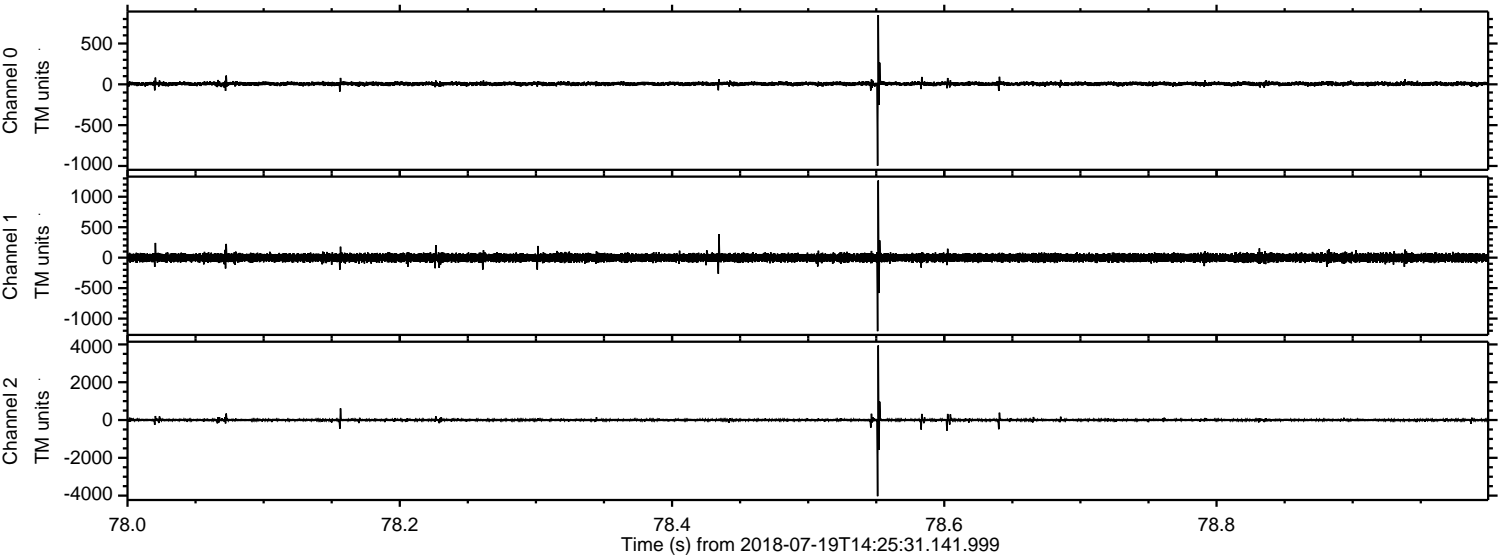

Processed Thu Jul 19 16:33:17 2018 by ELM ver.2012-10-06 from 001__elm20180719_142530__dat00.bin

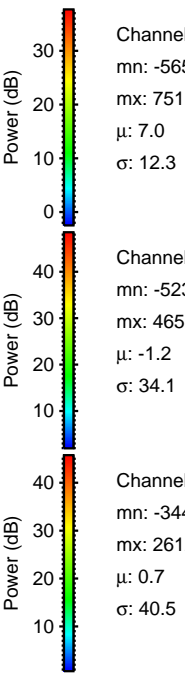
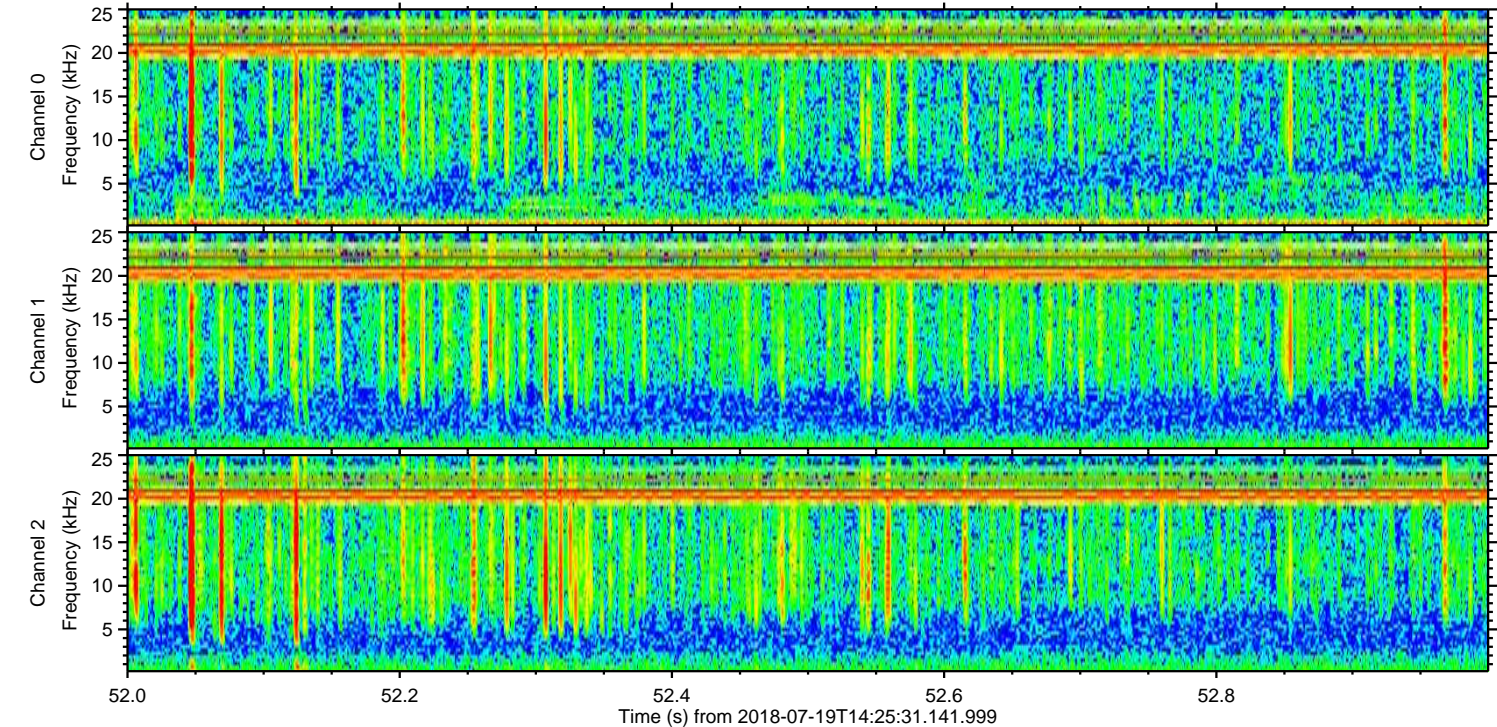
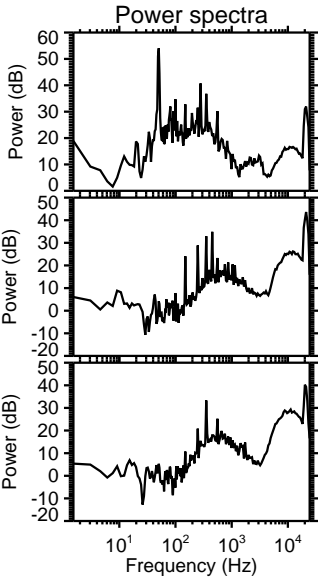
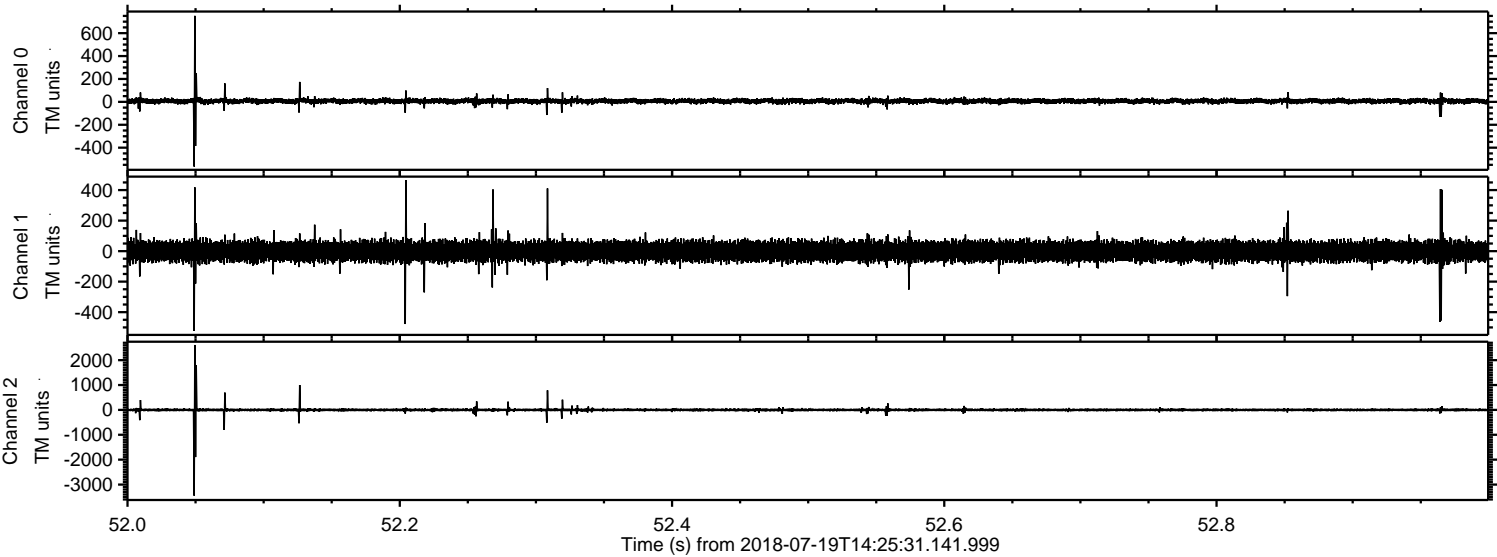

Processed Thu Jul 19 16:33:18 2018 by ELM ver.2012-10-06 from 001__elm20180719_142530__dat00.bin

