

ELMAVAN 3D WAVEFORMS (Measured data sampled at 50 kHz) 50999 packets of 144 samples from 2018-07-19T06:25:12.200.000.

Processed Thu Jul 19 08:32:51 2018 by ELM ver.2012-10-06 from 001\_\_elm20180719\_062511\_\_dat00.bin

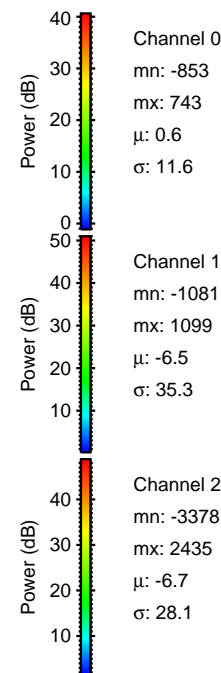

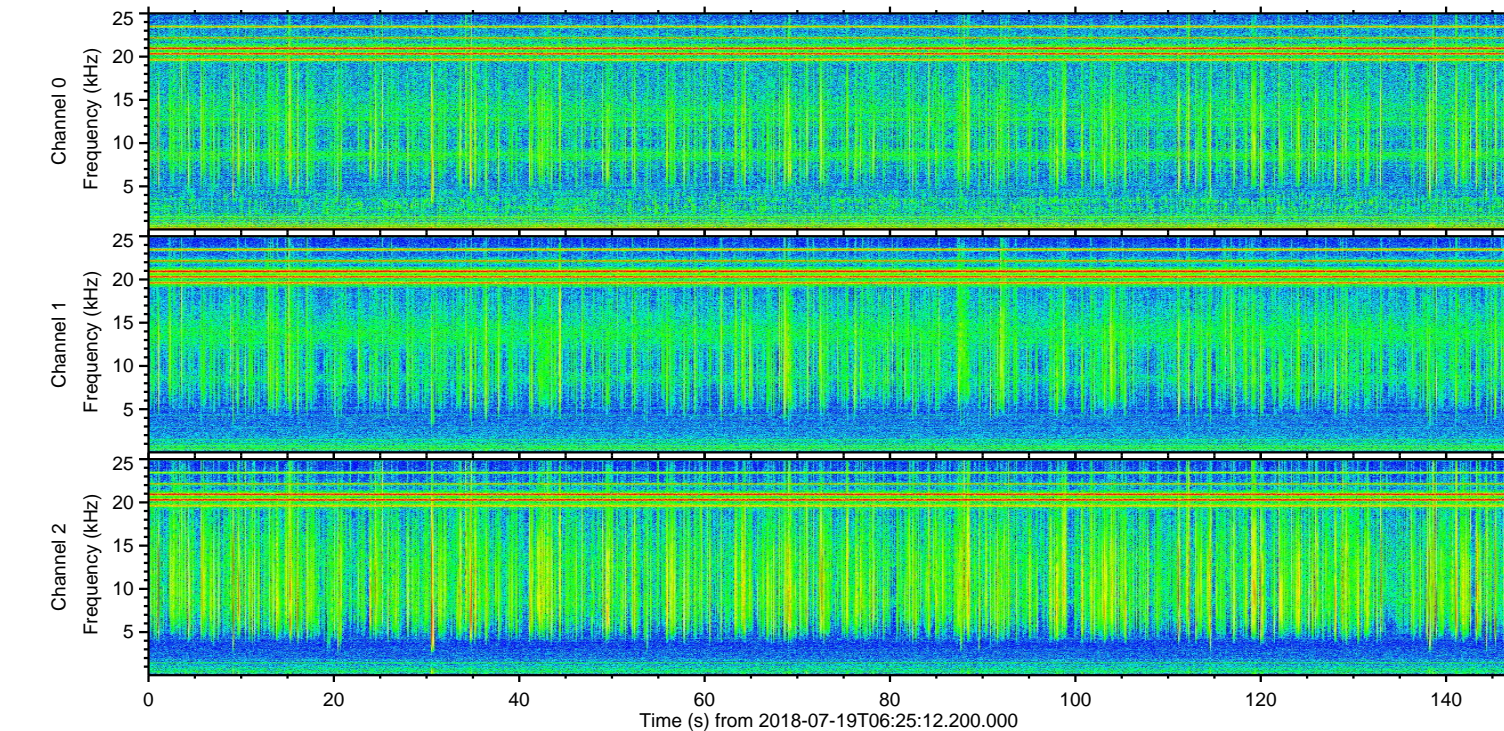
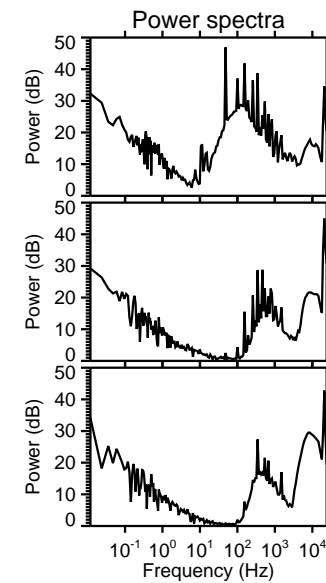
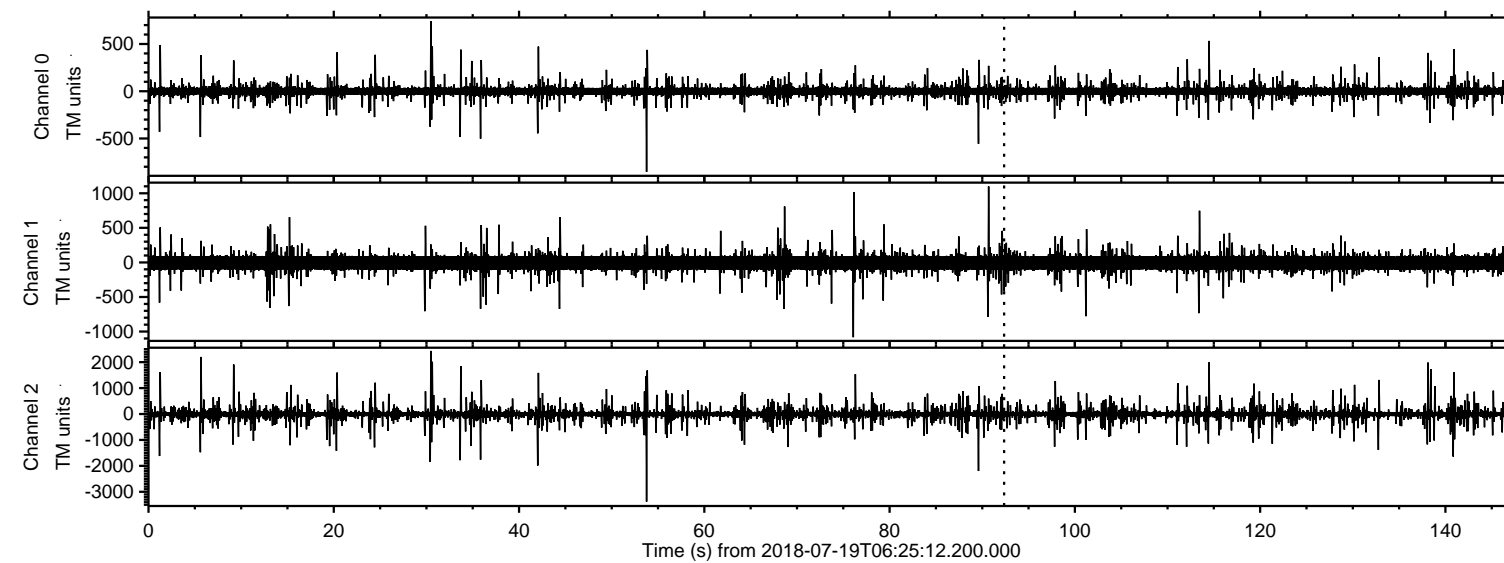

Processed Thu Jul 19 08:32:57 2018 by ELM ver.2012-10-06 from 001\_\_elm20180719\_062511\_\_dat00.bin

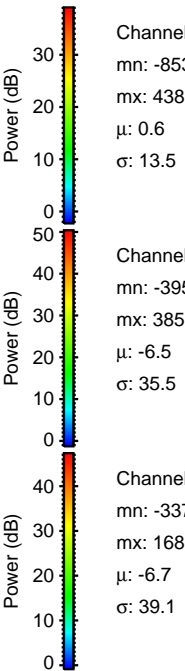
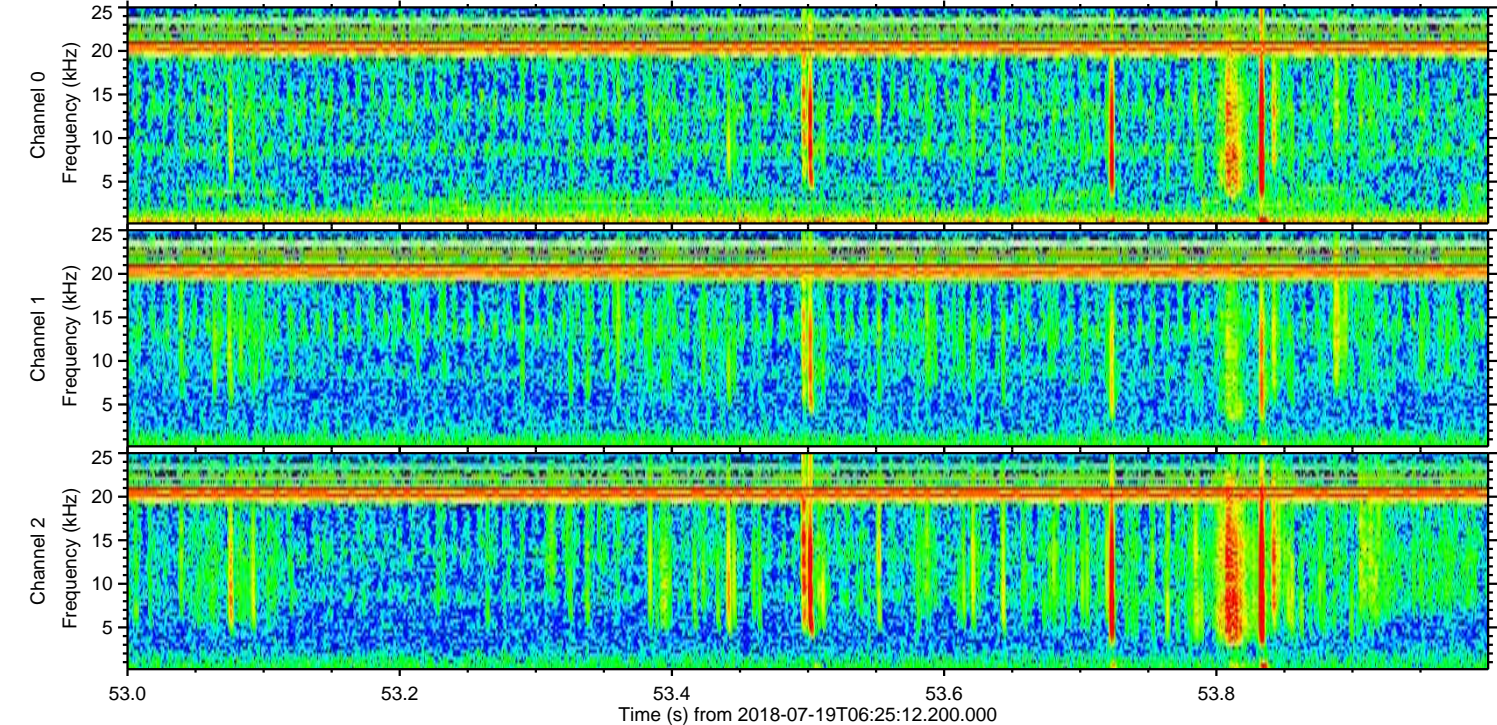
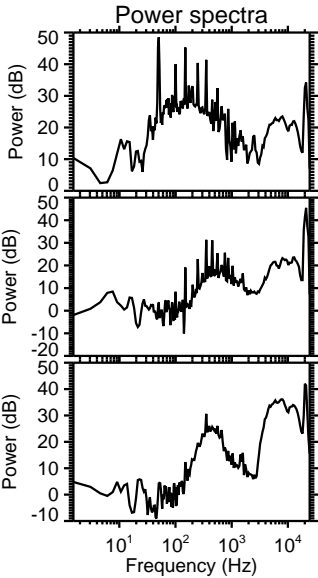
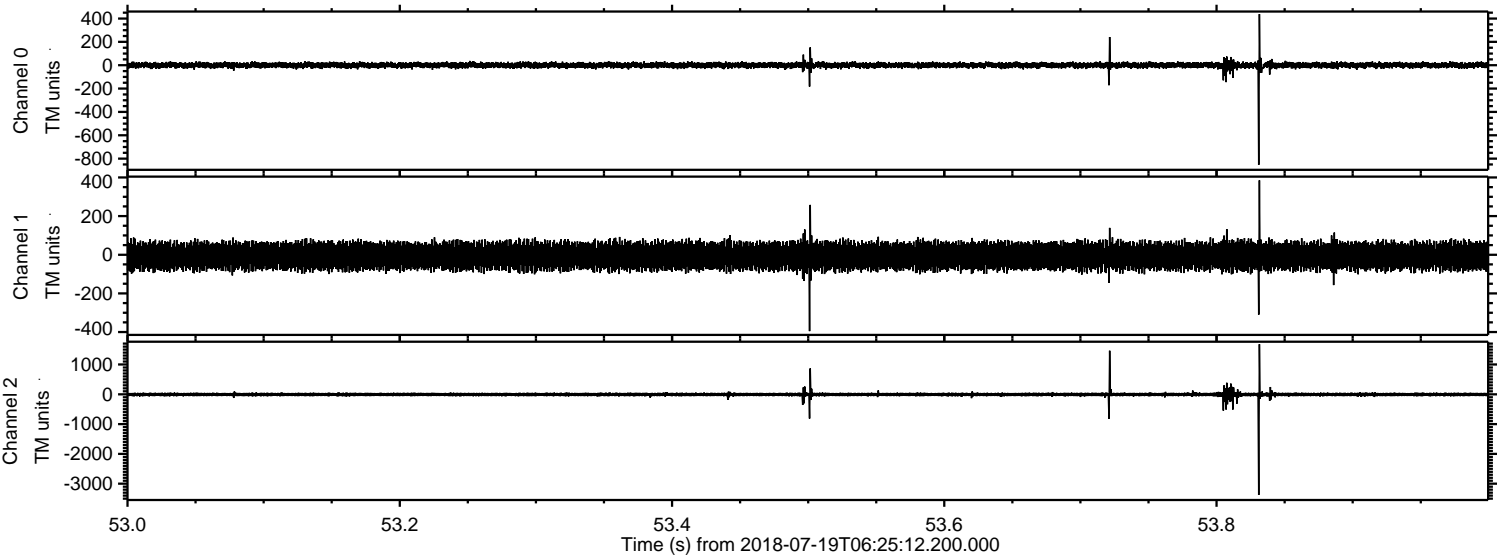



Processed Thu Jul 19 08:32:58 2018 by ELM ver.2012-10-06 from 001\_\_elm20180719\_062511\_\_dat00.bin

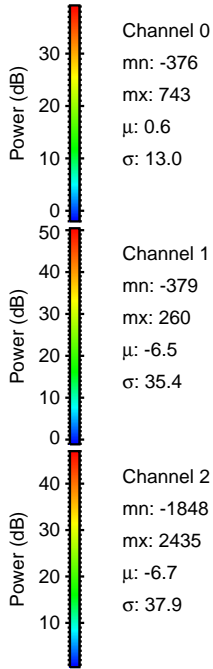
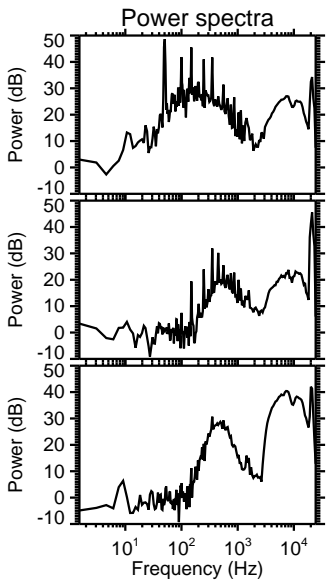
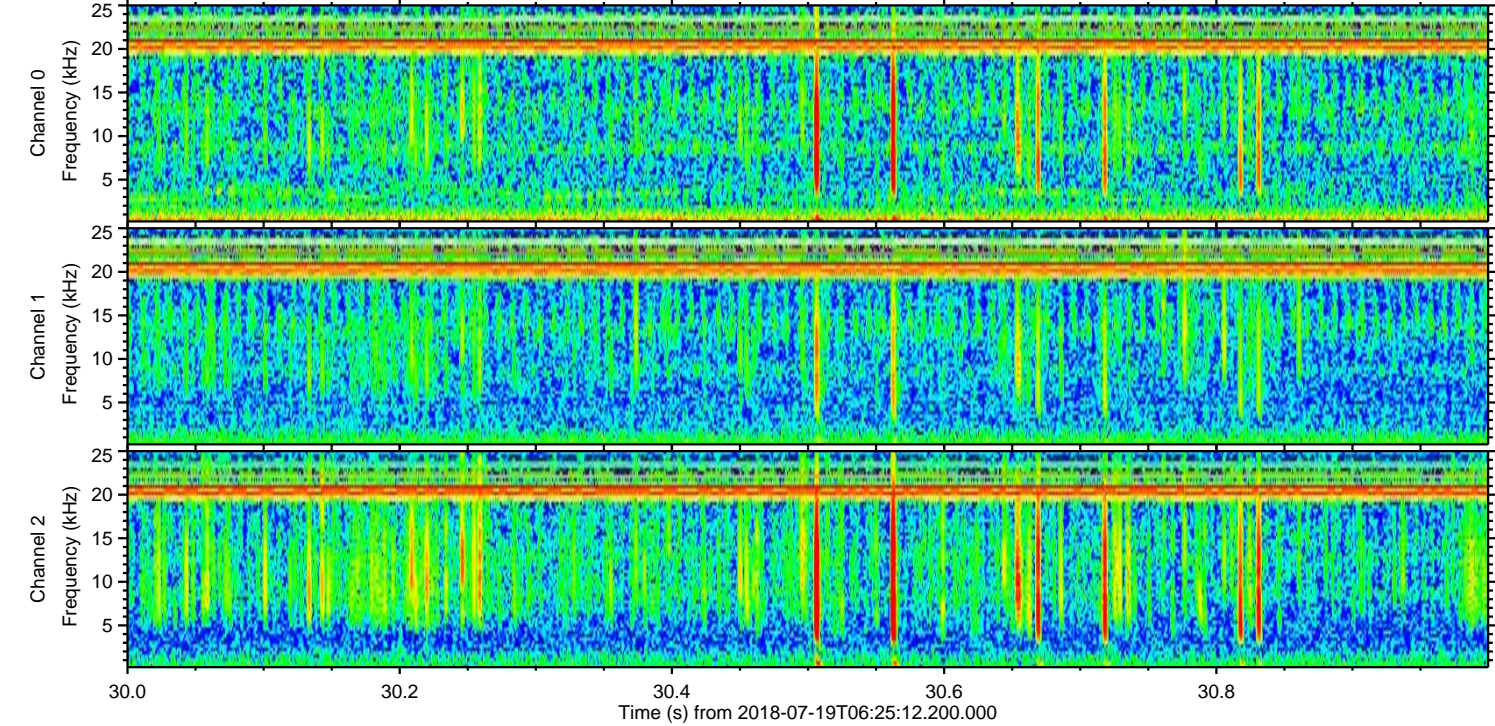
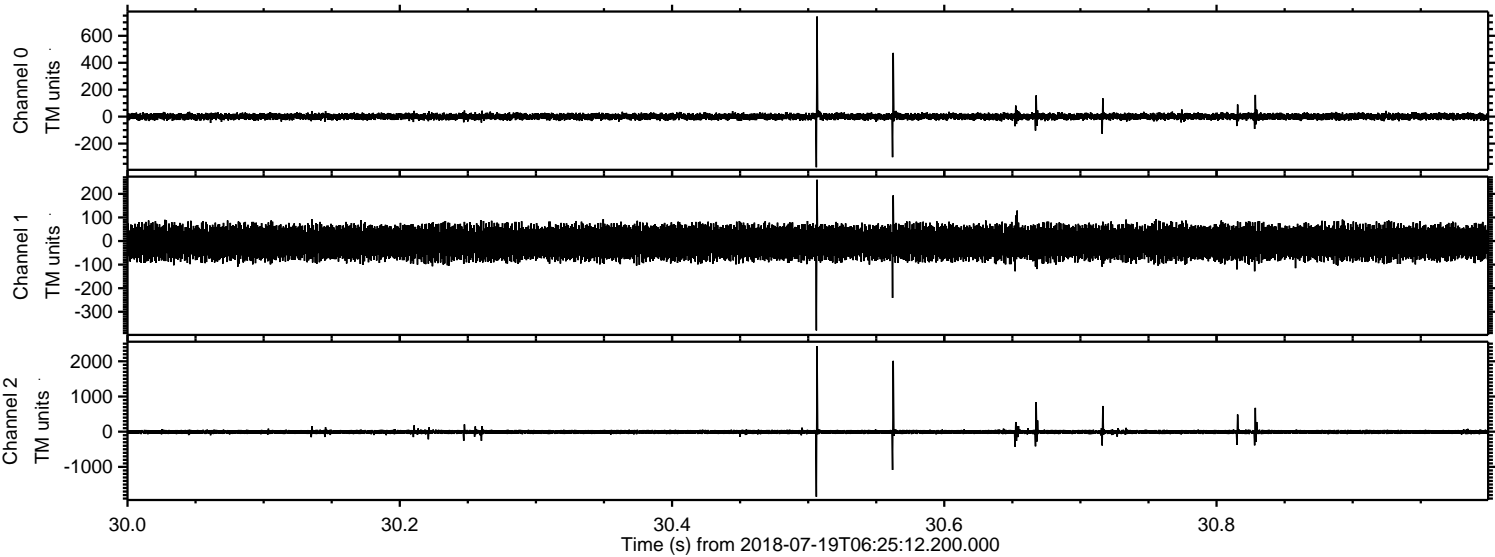



Processed Thu Jul 19 08:32:58 2018 by ELM ver.2012-10-06 from 001\_\_elm20180719\_062511\_\_dat00.bin

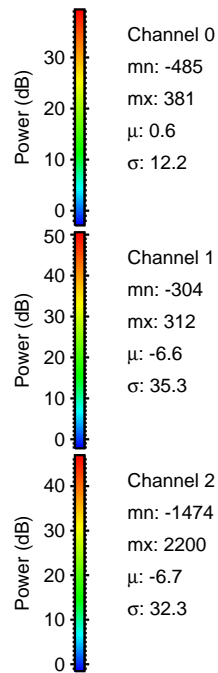
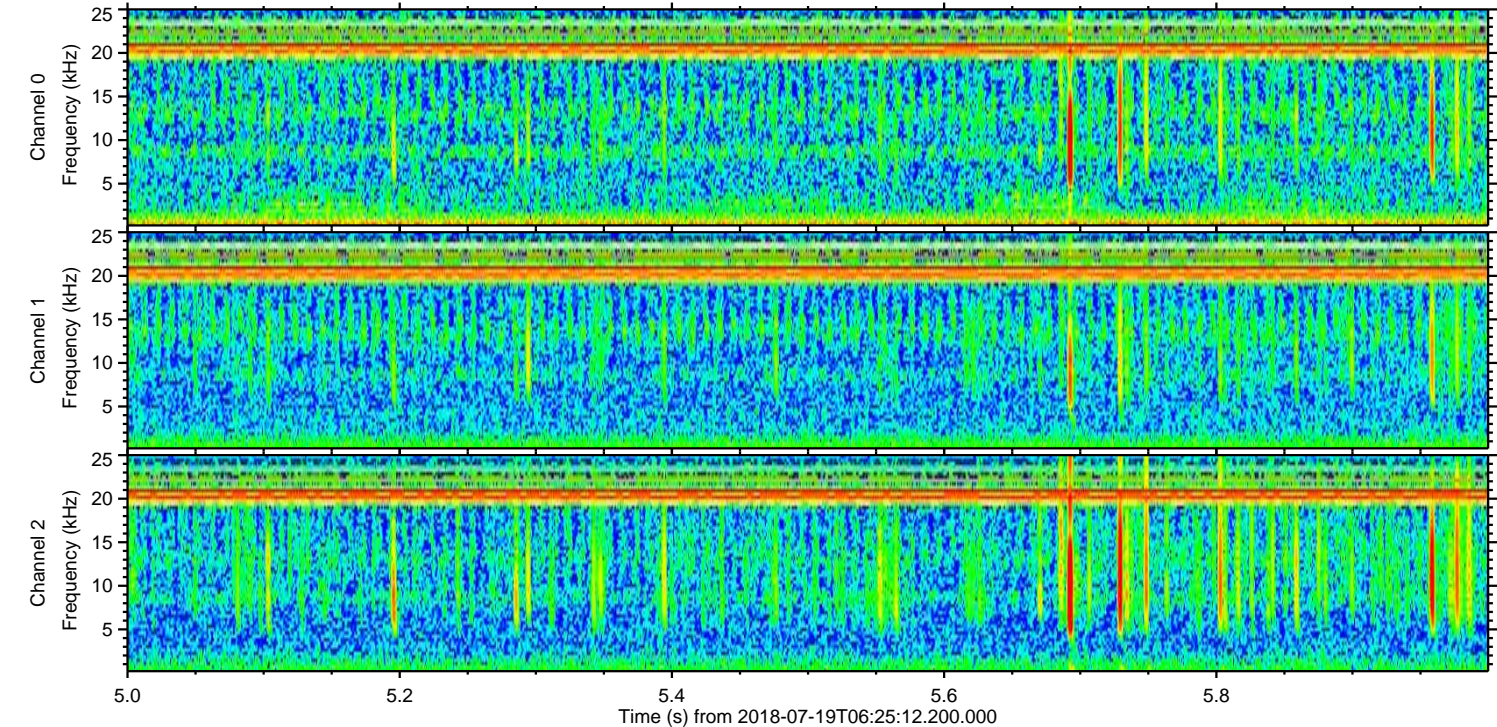
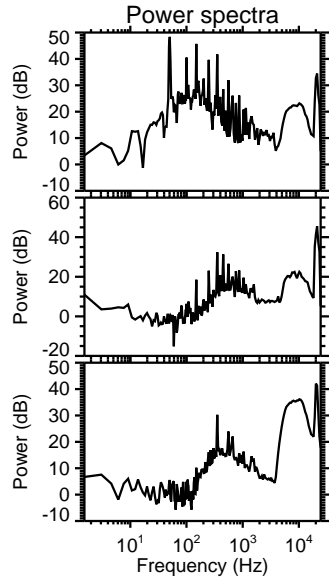
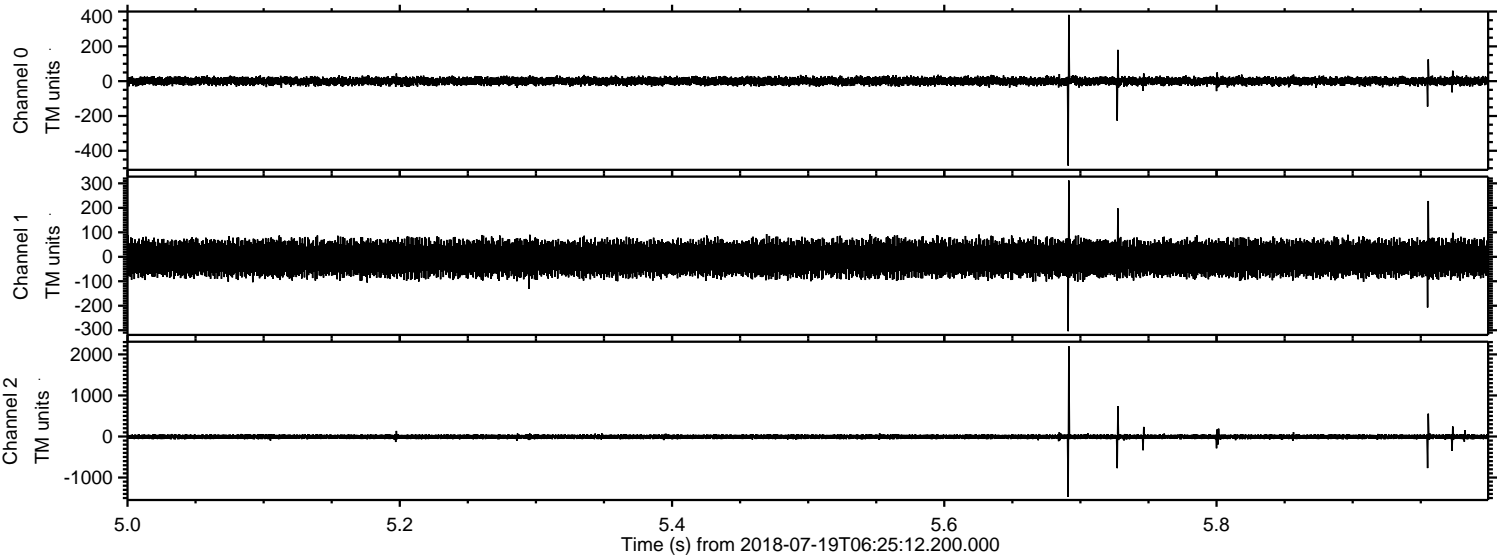



Processed Thu Jul 19 08:32:59 2018 by ELM ver.2012-10-06 from 001\_\_elm20180719\_062511\_\_dat00.bin

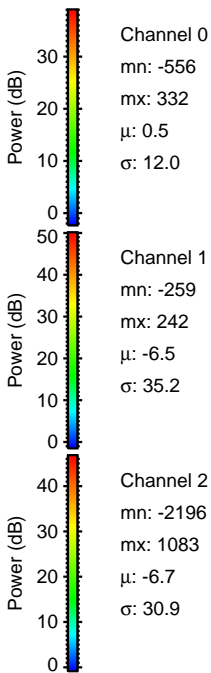
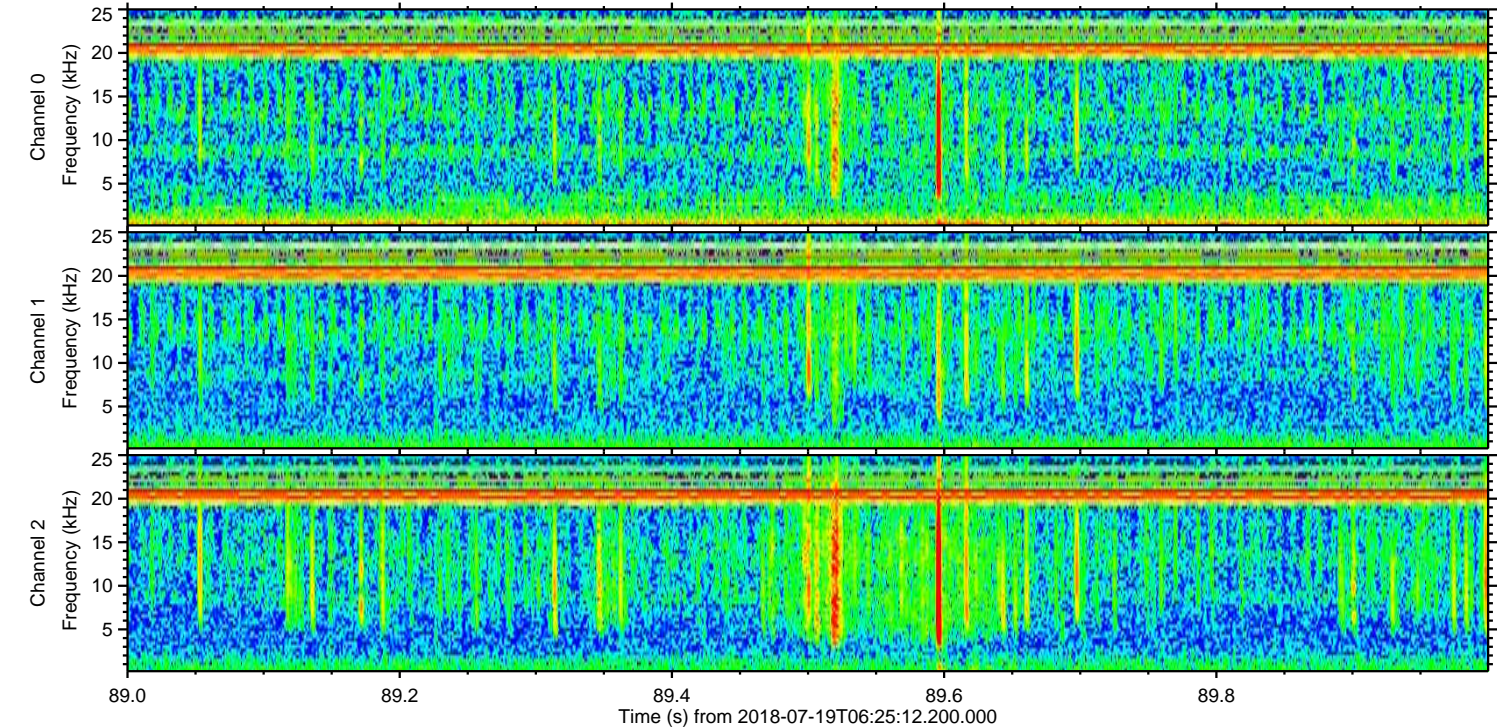
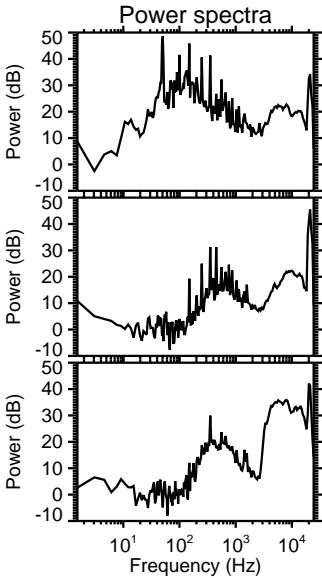
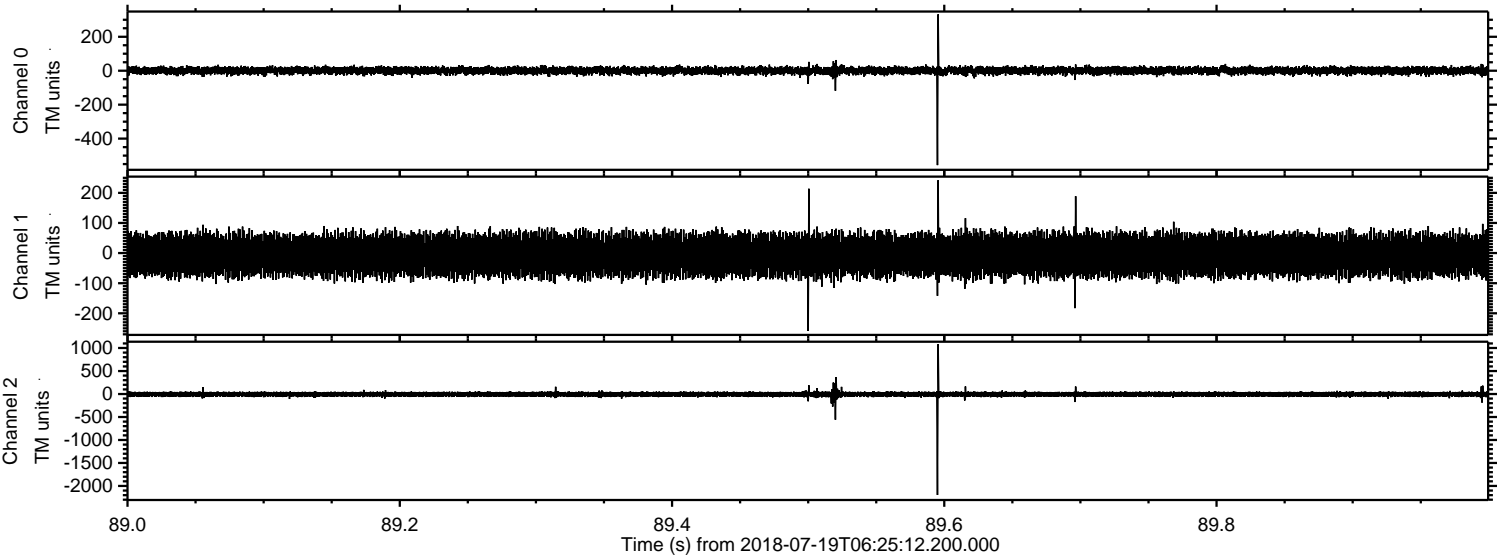

Channel 0  
mn: -556  
mx: 332  
 $\mu$ : 0.5  
 $\sigma$ : 12.0

Channel 1  
mn: -259  
mx: 242  
 $\mu$ : -6.5  
 $\sigma$ : 35.2

Channel 2  
mn: -2196  
mx: 1083  
 $\mu$ : -6.7  
 $\sigma$ : 30.9



ELMAVAN 3D WAVEFORMS (Measured data sampled at 50 kHz) 50999 packets of 144 samples from 2018-07-19T06:25:12.200.000. Part 115/147

Processed Thu Jul 19 08:32:59 2018 by ELM ver.2012-10-06 from 001\_\_elm20180719\_062511\_\_dat00.bin

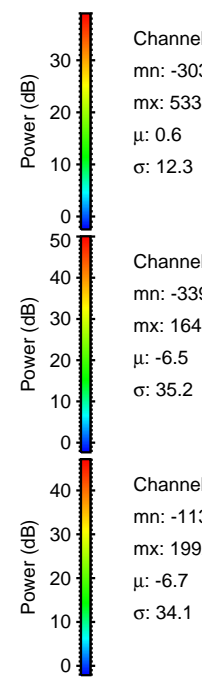
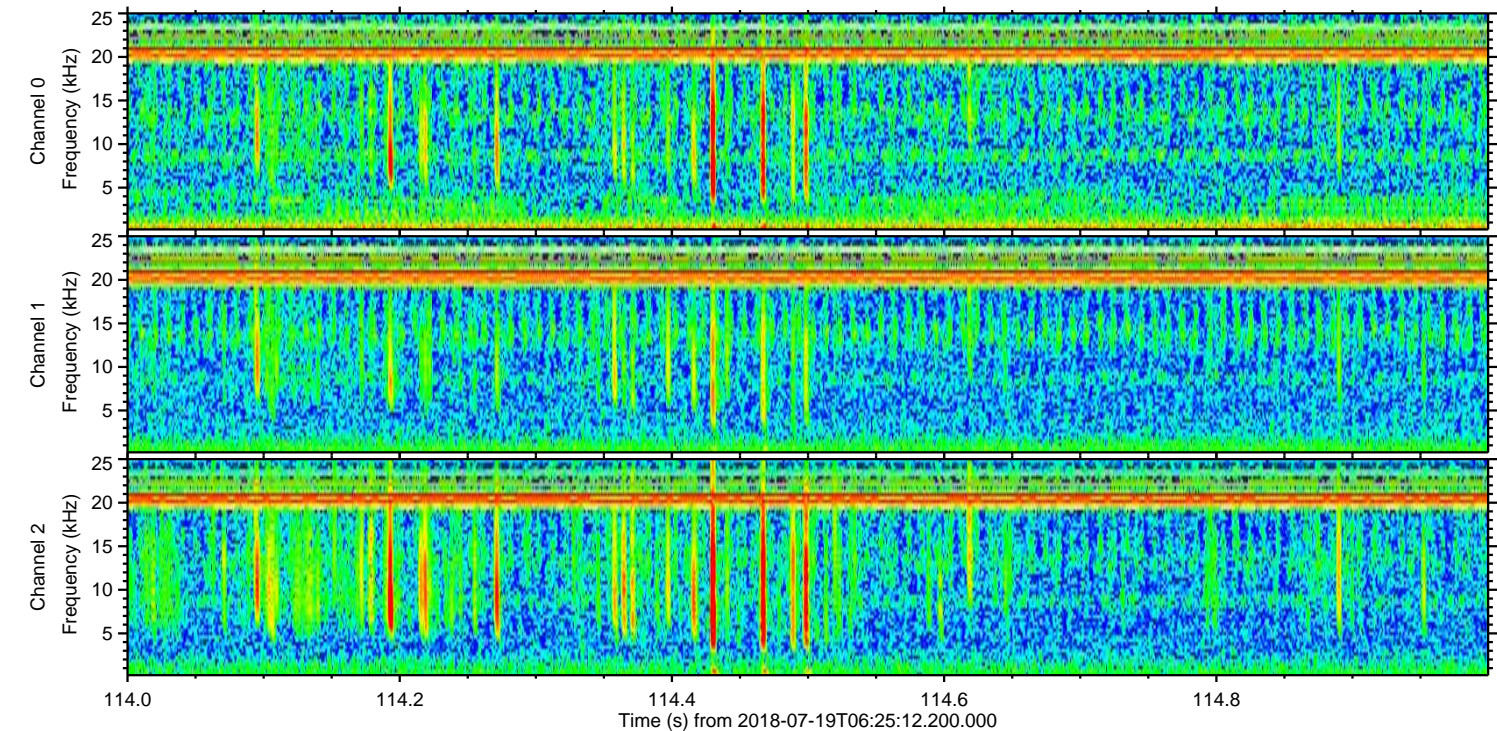
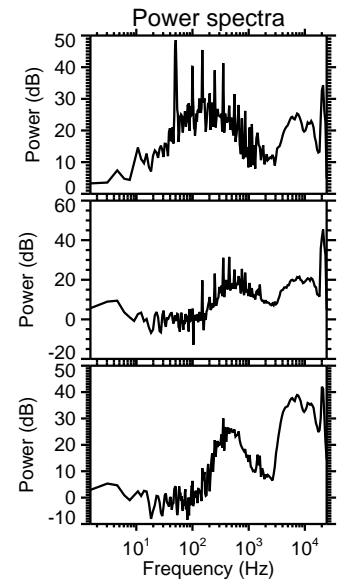
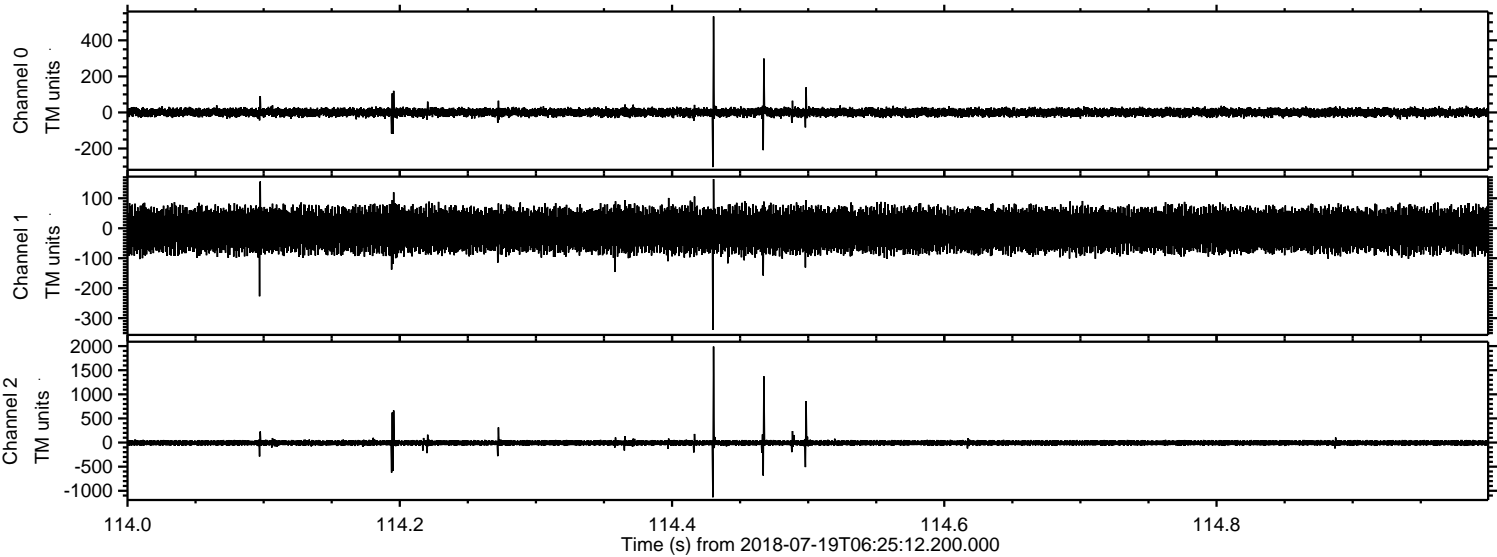



Processed Thu Jul 19 08:33:00 2018 by ELM ver.2012-10-06 from 001\_\_elm20180719\_062511\_\_dat00.bin

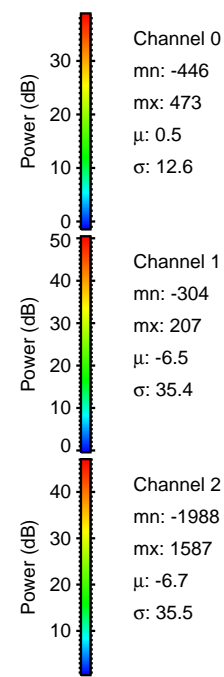
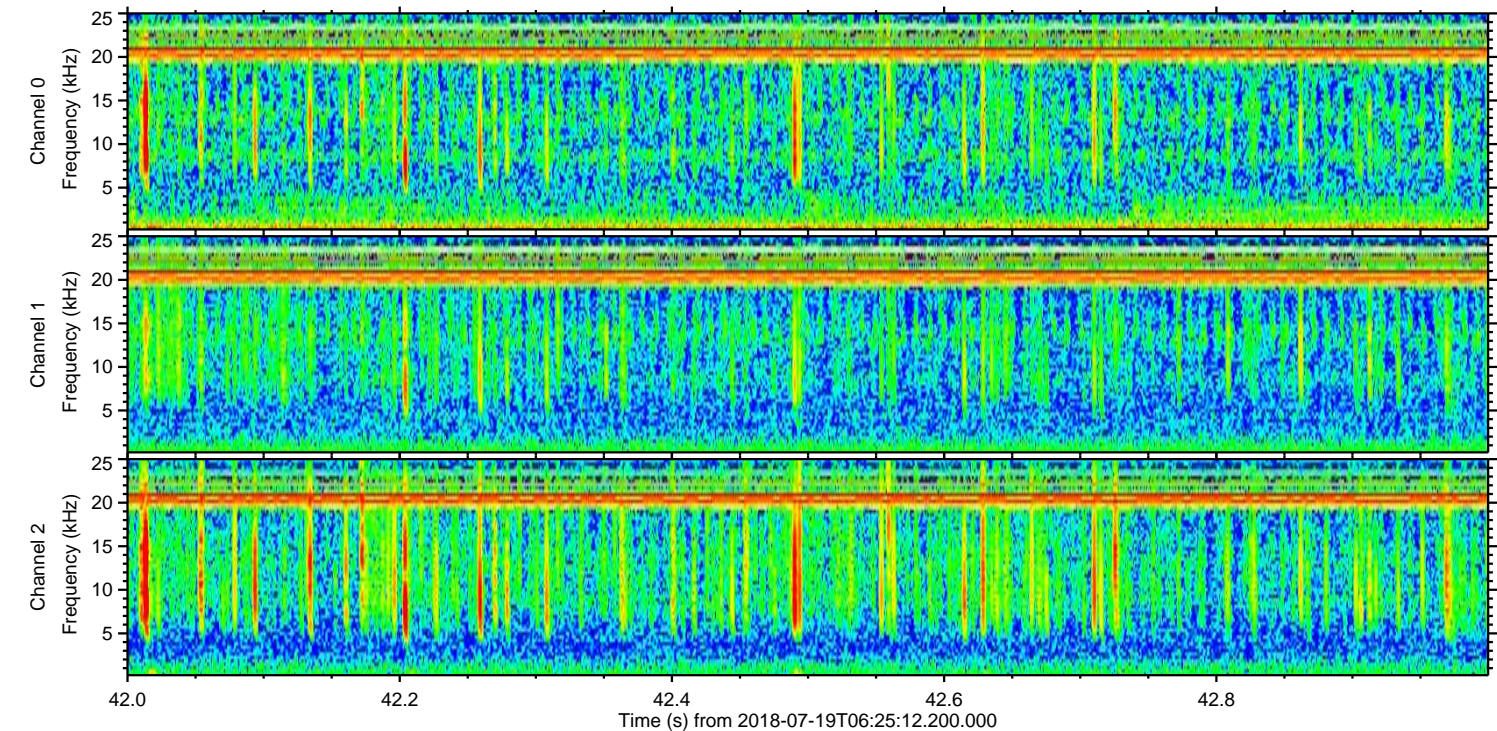
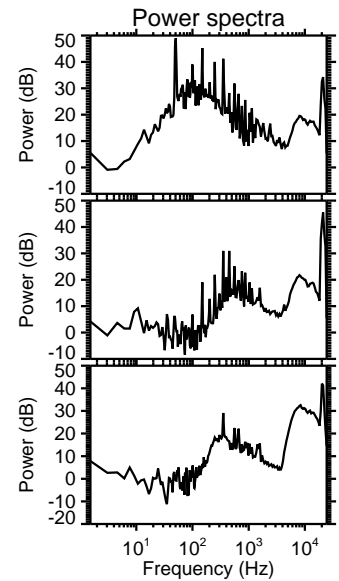
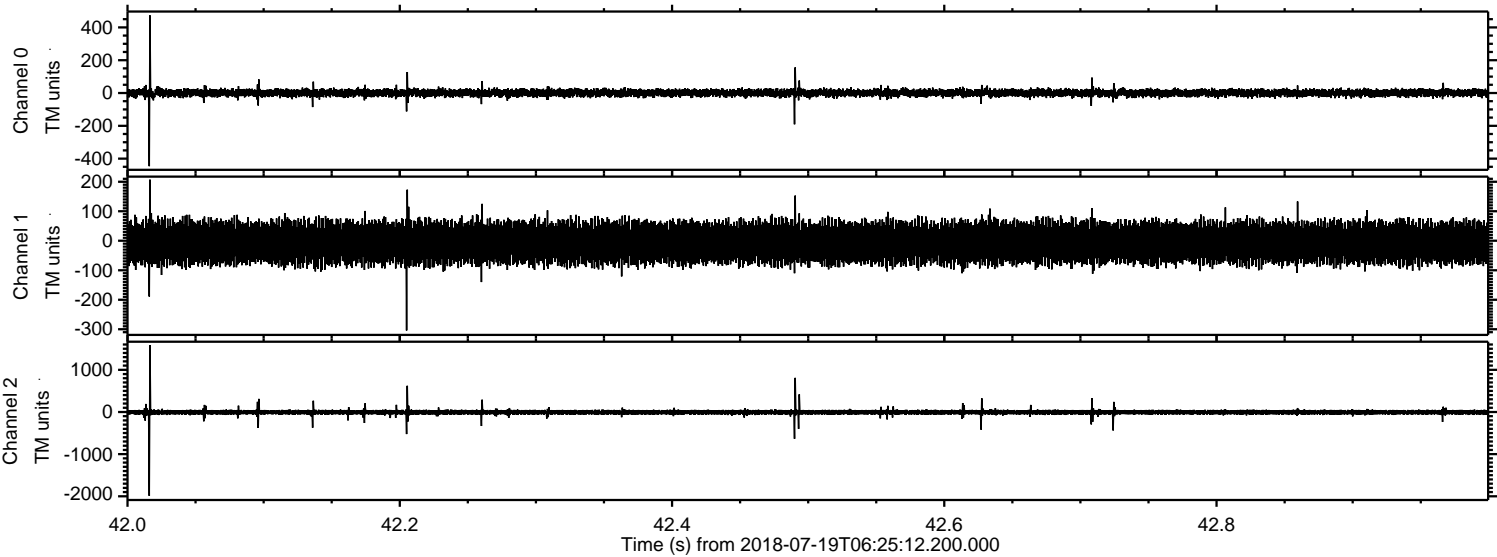



ELMAVAN 3D WAVEFORMS (Measured data sampled at 50 kHz) 50999 packets of 144 samples from 2018-07-19T06:25:12.200.000. Part 139/147

Processed Thu Jul 19 08:33:01 2018 by ELM ver.2012-10-06 from 001\_\_elm20180719\_062511\_\_dat00.bin

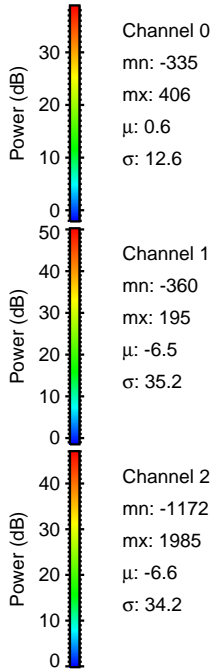
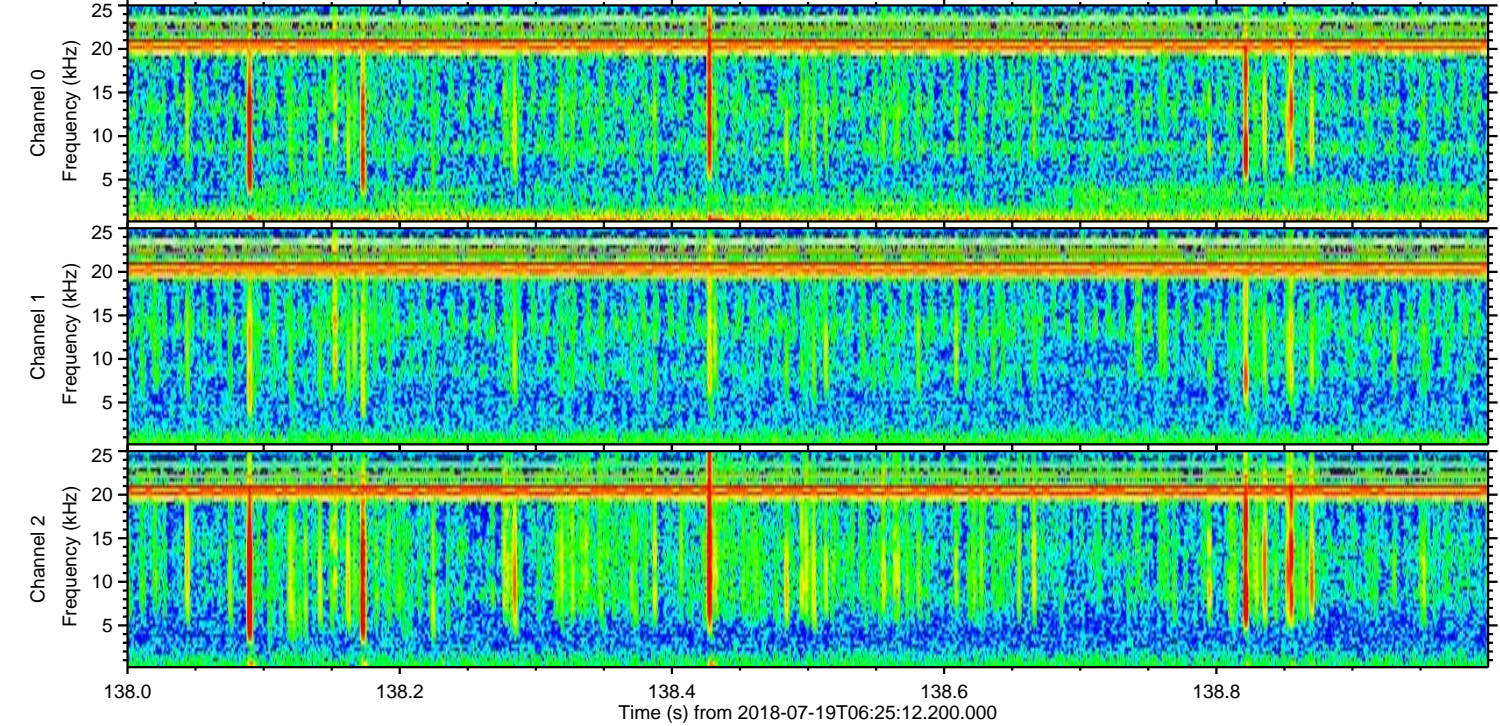
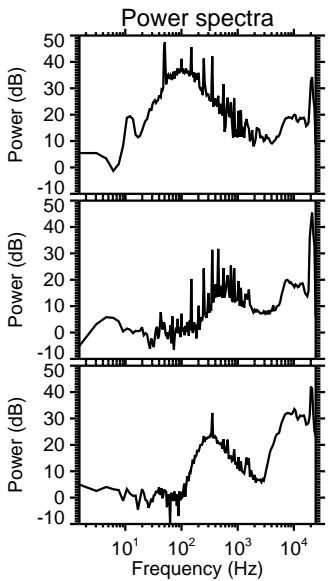
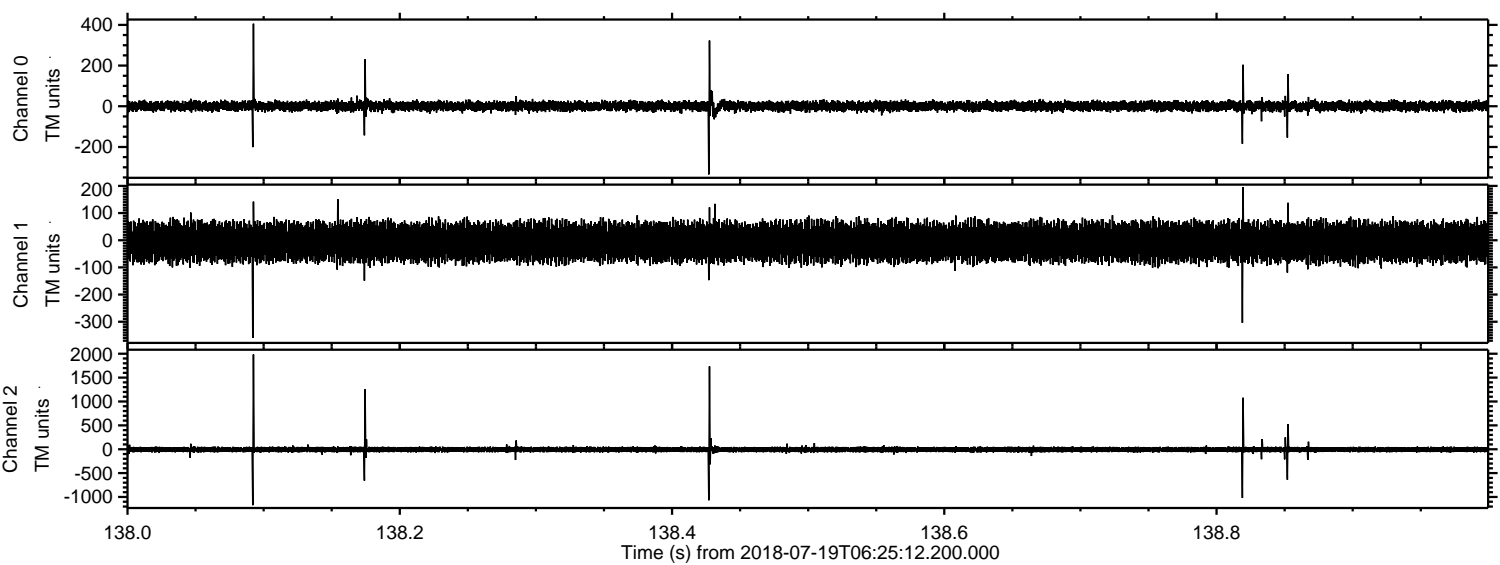



Processed Thu Jul 19 08:33:01 2018 by ELM ver.2012-10-06 from 001\_\_elm20180719\_062511\_\_dat00.bin

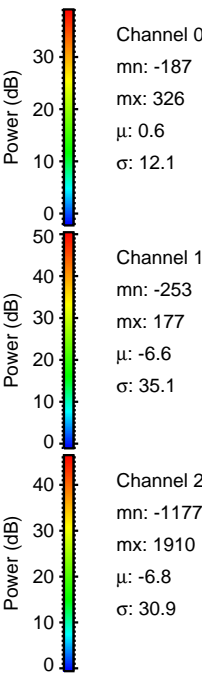
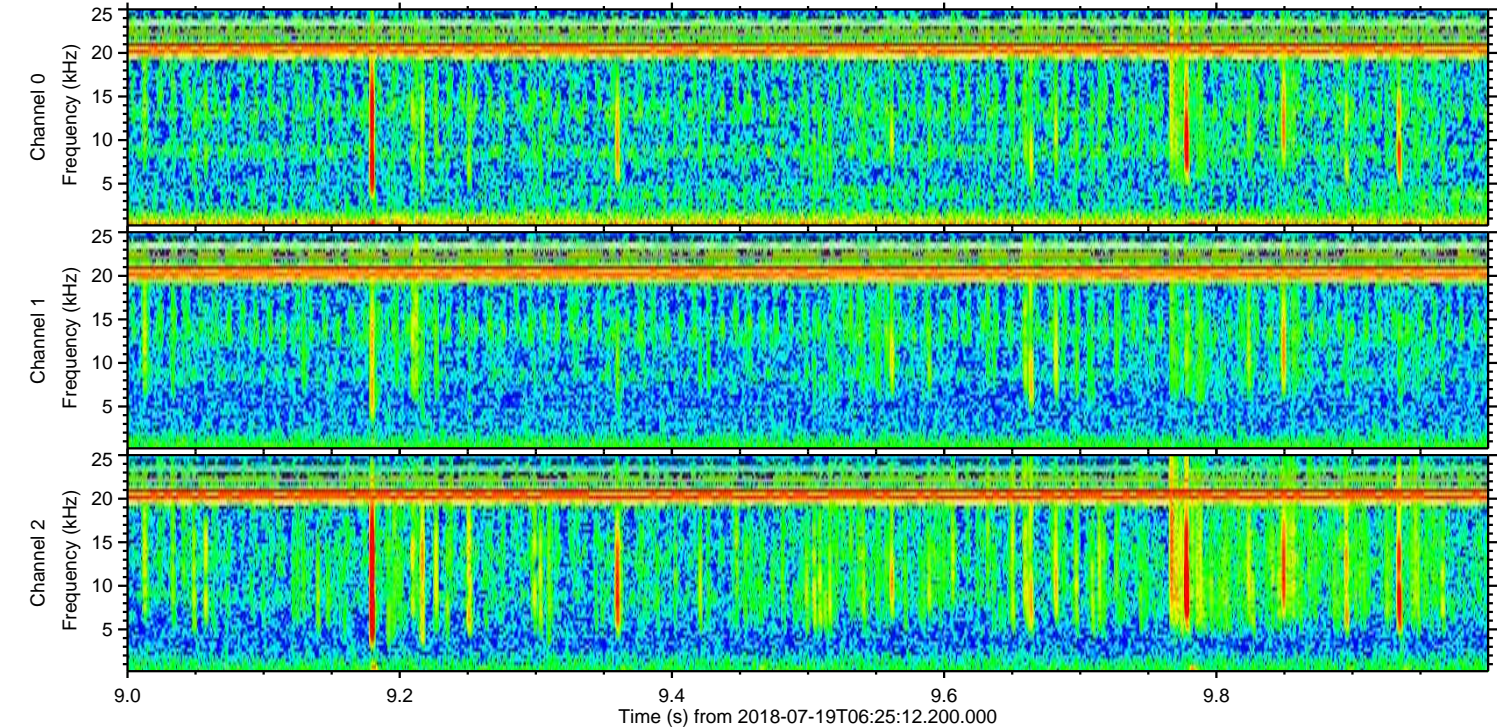
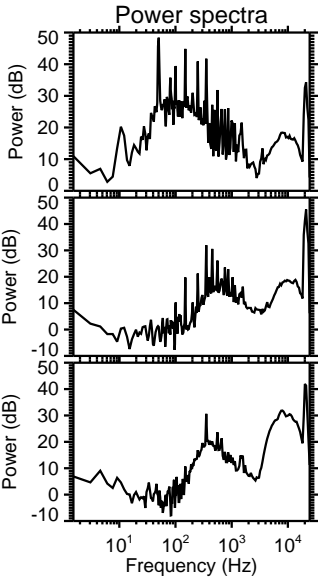
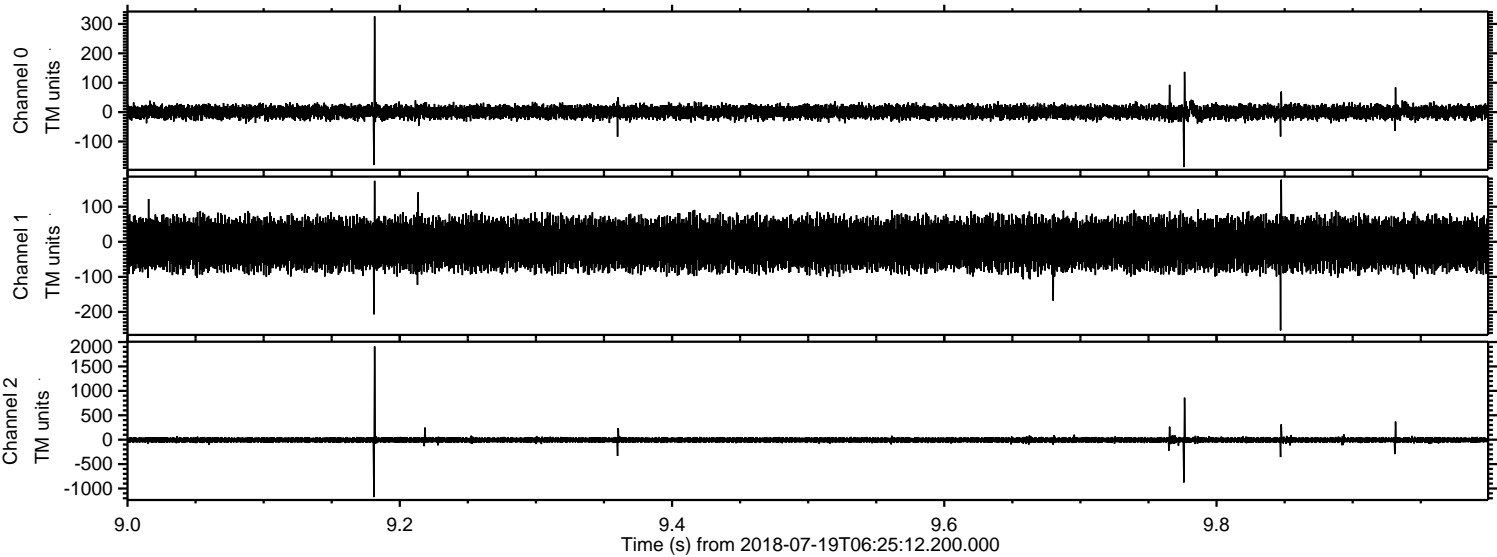



Processed Thu Jul 19 08:33:02 2018 by ELM ver.2012-10-06 from 001\_\_elm20180719\_062511\_\_dat00.bin

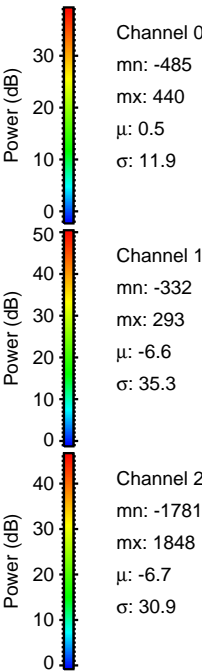
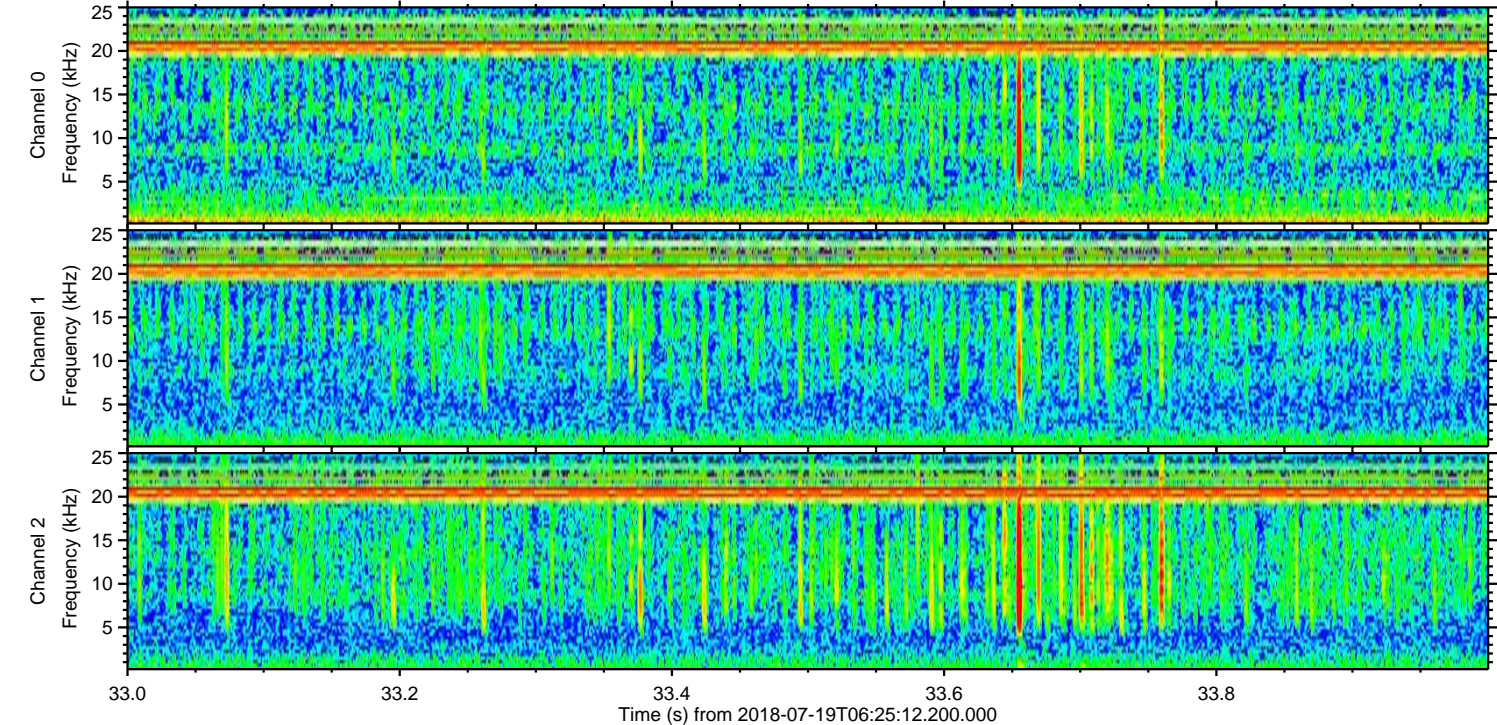
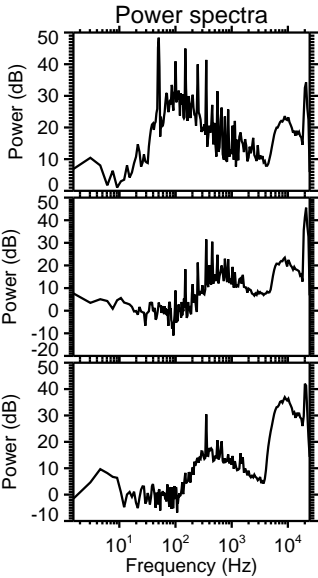
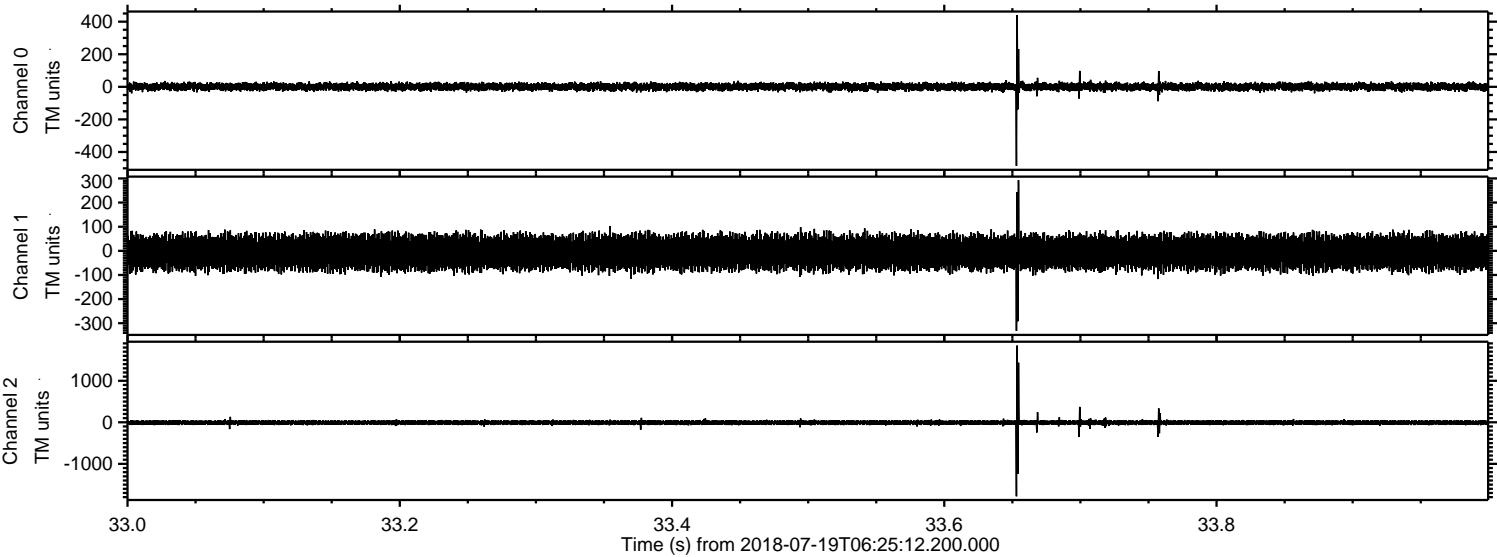



Processed Thu Jul 19 08:33:03 2018 by ELM ver.2012-10-06 from 001\_\_elm20180719\_062511\_\_dat00.bin

