

ELMAVAN 3D WAVEFORMS (Measured data sampled at 50 kHz) 50998 packets of 144 samples from 2018-07-18T23:54:56.860.000.

Processed Thu Jul 19 02:02:52 2018 by ELM ver.2012-10-06 from 001__elm20180718_235455__dat00.bin

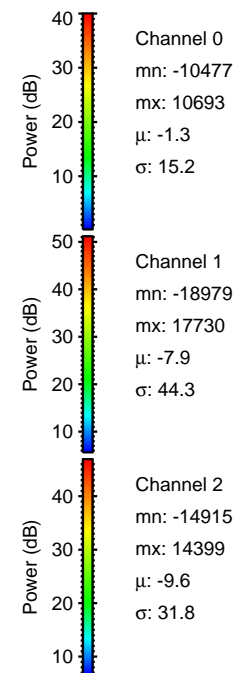
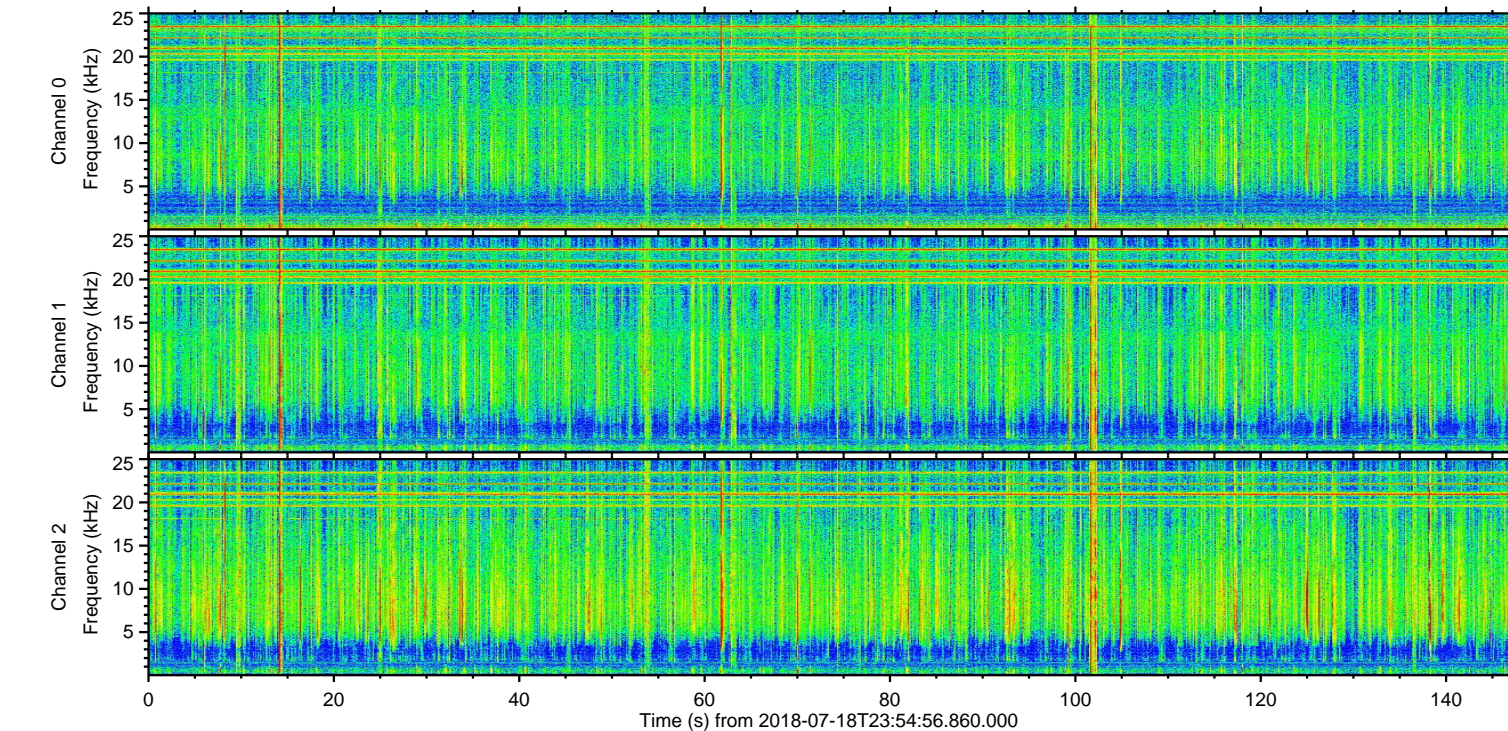
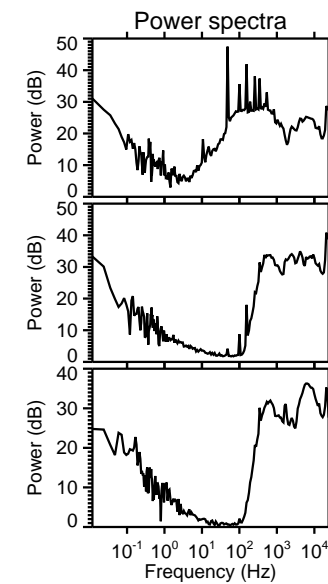
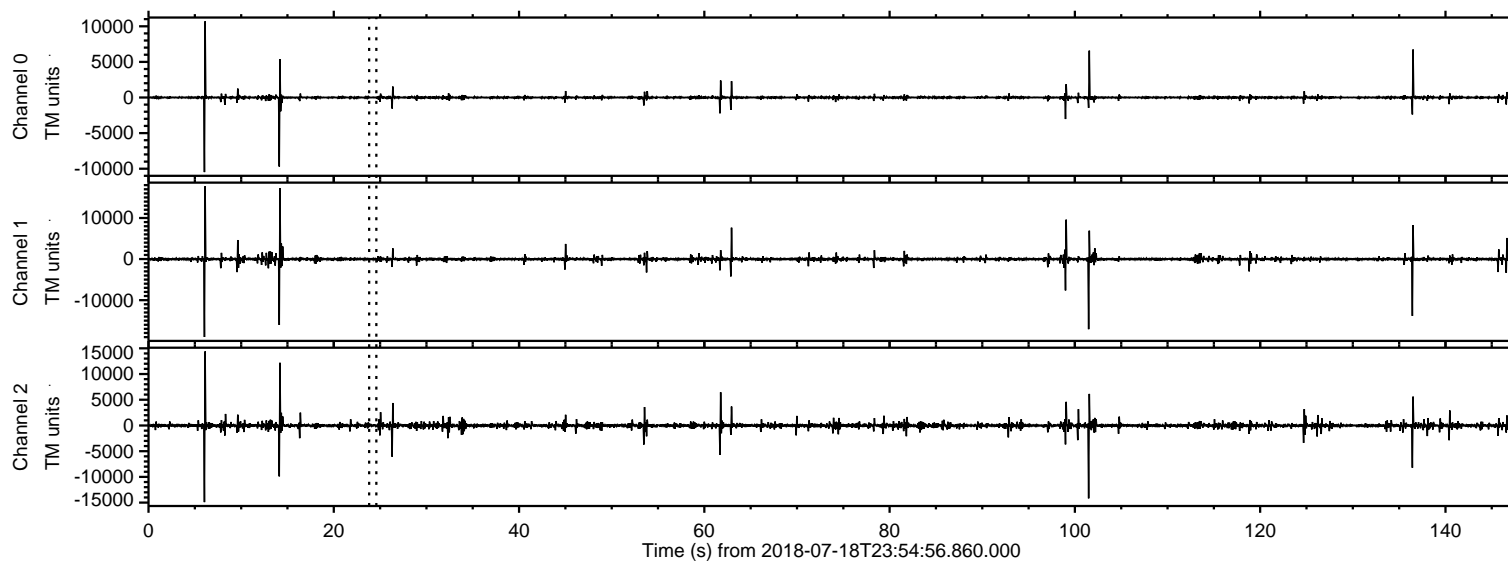

ELMAVAN 3D WAVEFORMS (Measured data sampled at 50 kHz) 50998 packets of 144 samples from 2018-07-18T23:54:56.860.000. Part 7/147

Processed Thu Jul 19 02:02:58 2018 by ELM ver.2012-10-06 from 001__elm20180718_235455__dat00.bin

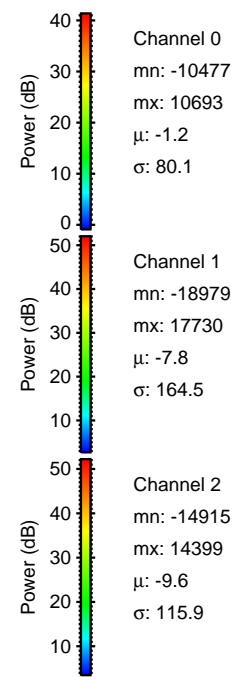
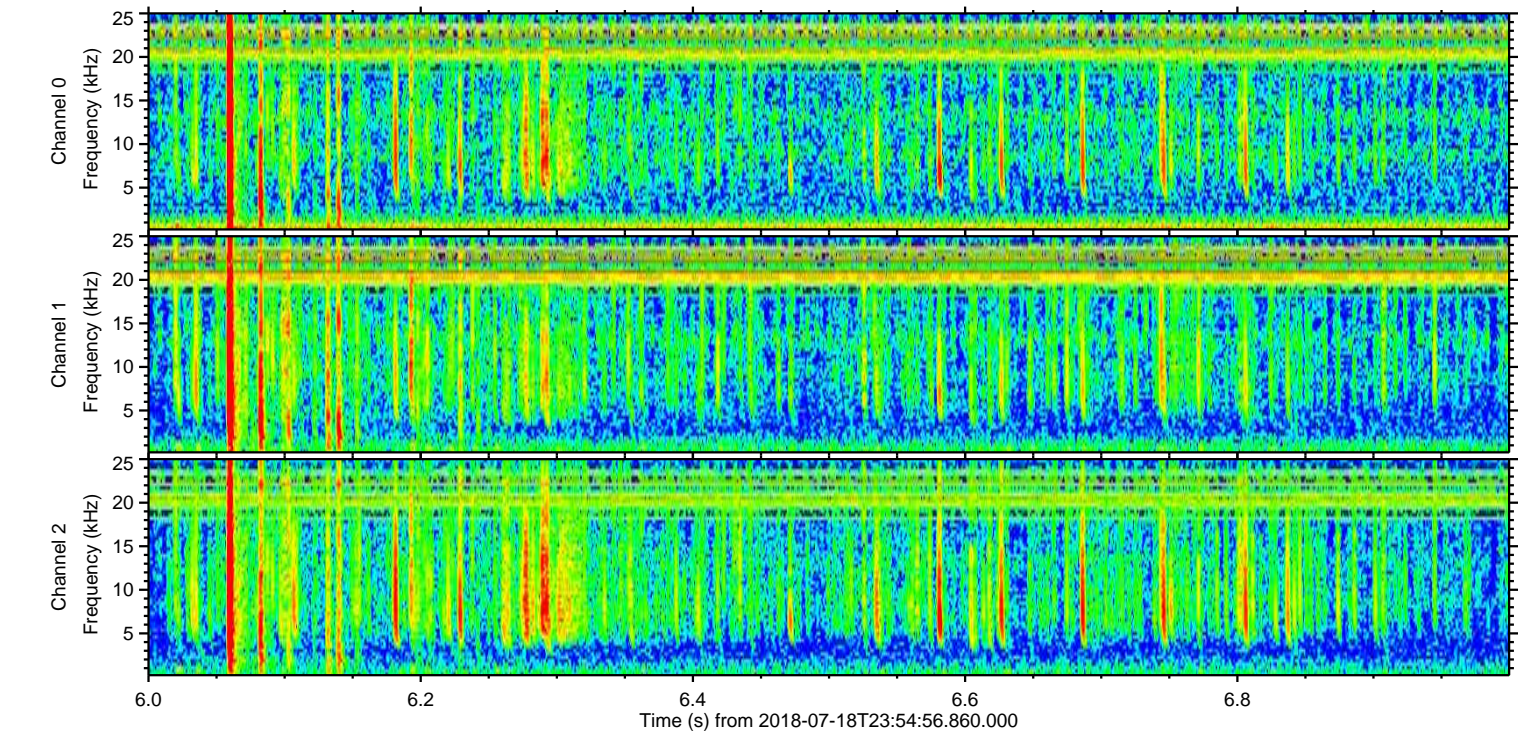
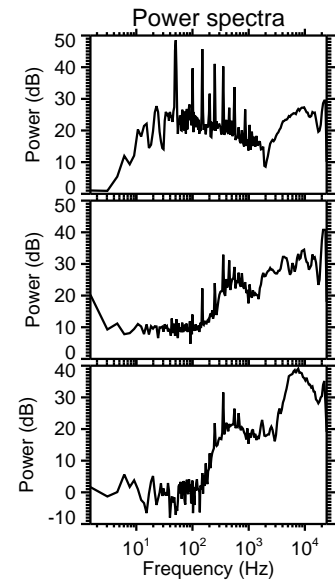
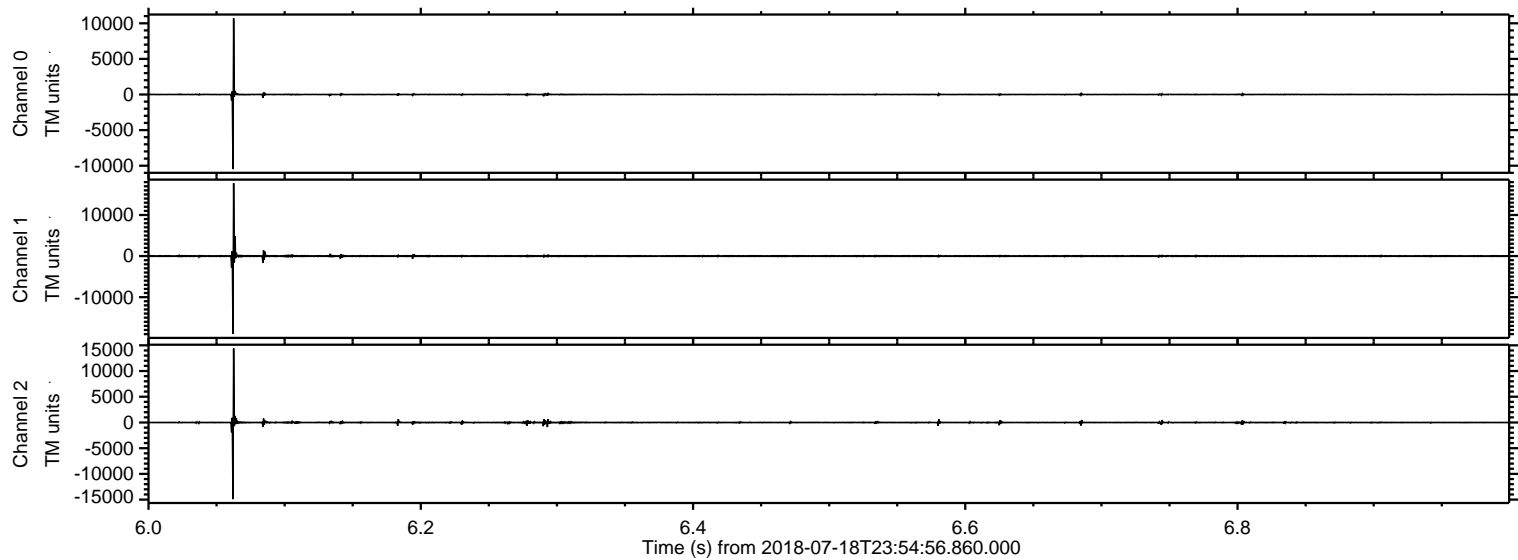

Processed Thu Jul 19 02:02:58 2018 by ELM ver.2012-10-06 from 001__elm20180718_235455__dat00.bin

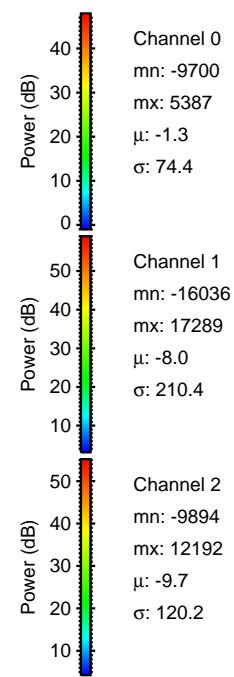
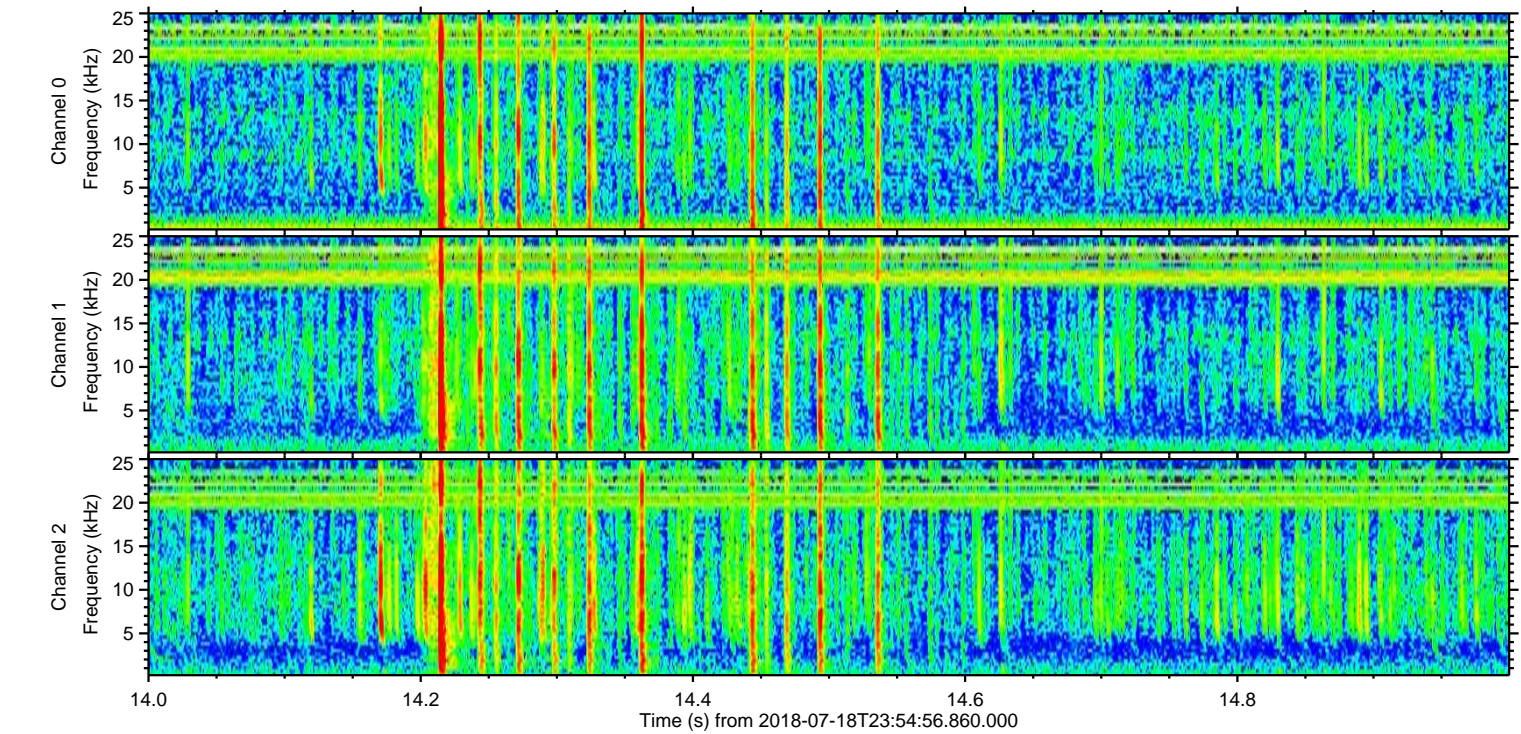
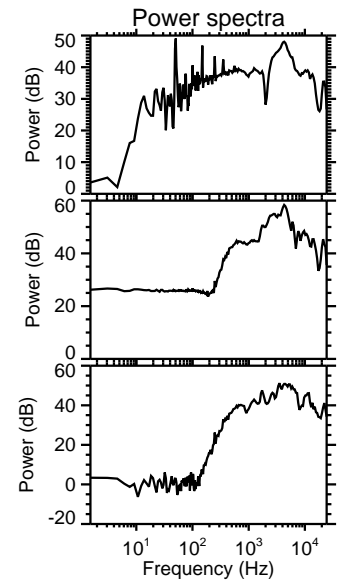
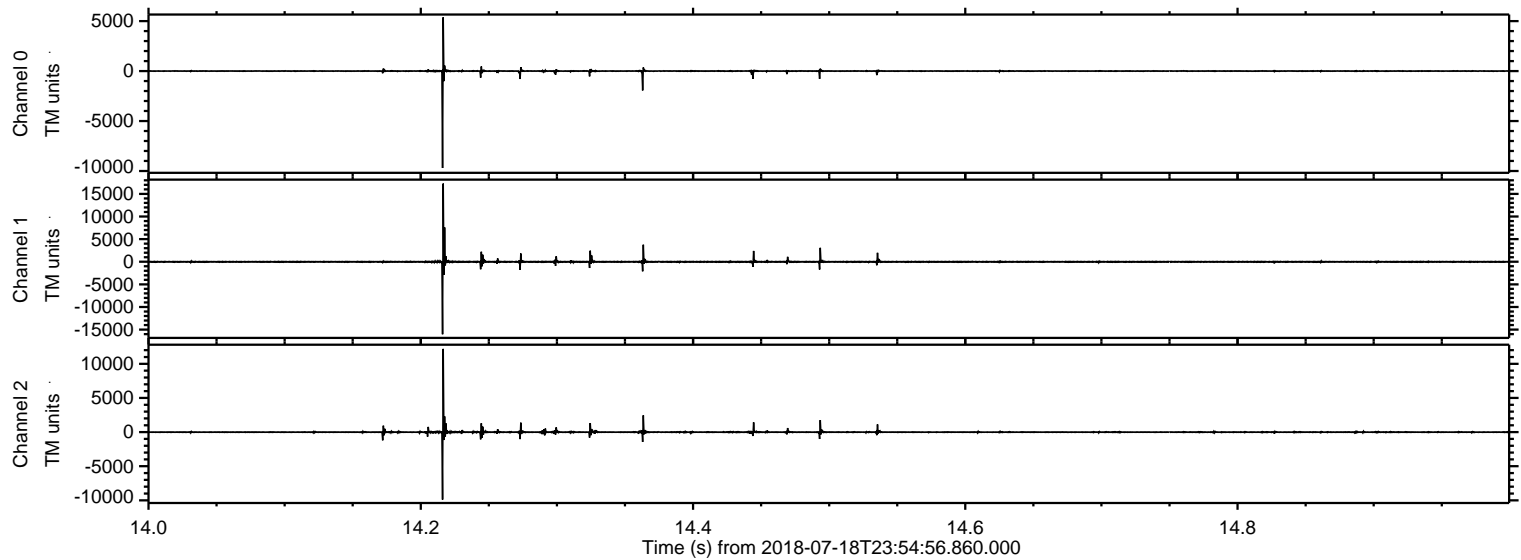

ELMAVAN 3D WAVEFORMS (Measured data sampled at 50 kHz) 50998 packets of 144 samples from 2018-07-18T23:54:56.860.000. Part 102/147

Processed Thu Jul 19 02:02:59 2018 by ELM ver.2012-10-06 from 001__elm20180718_235455__dat00.bin

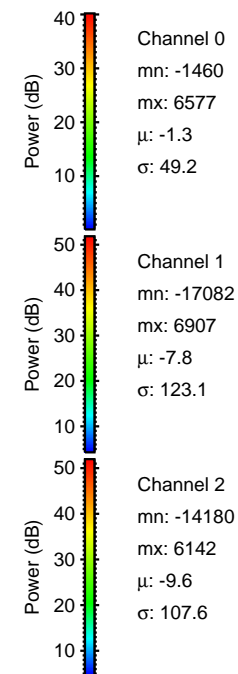
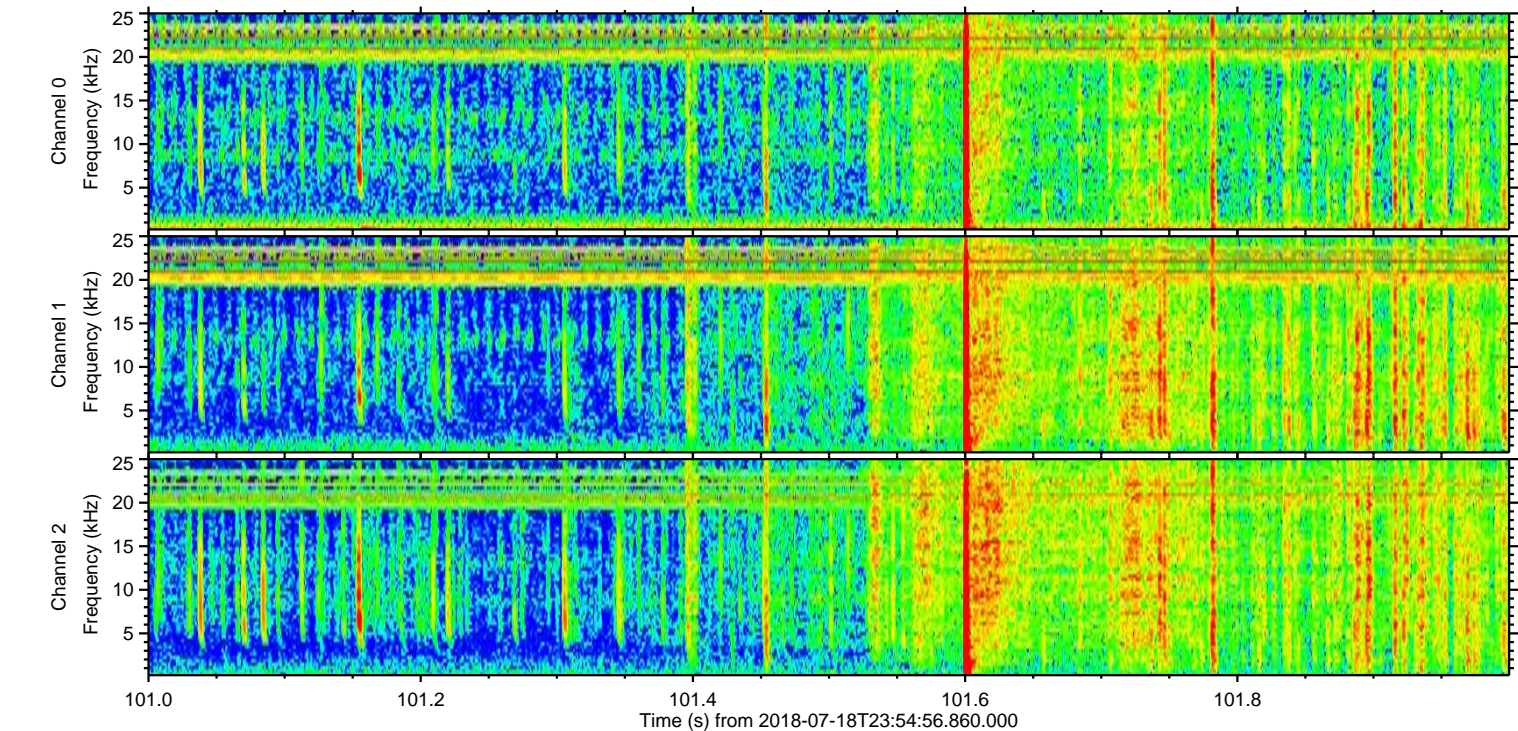
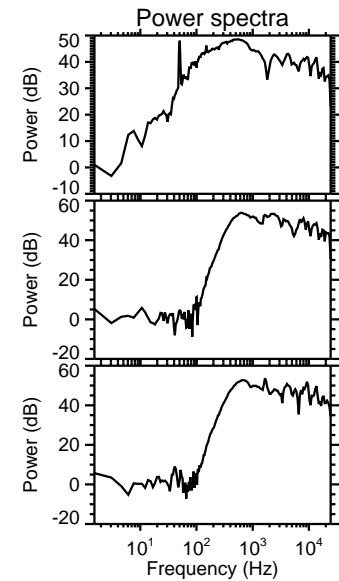
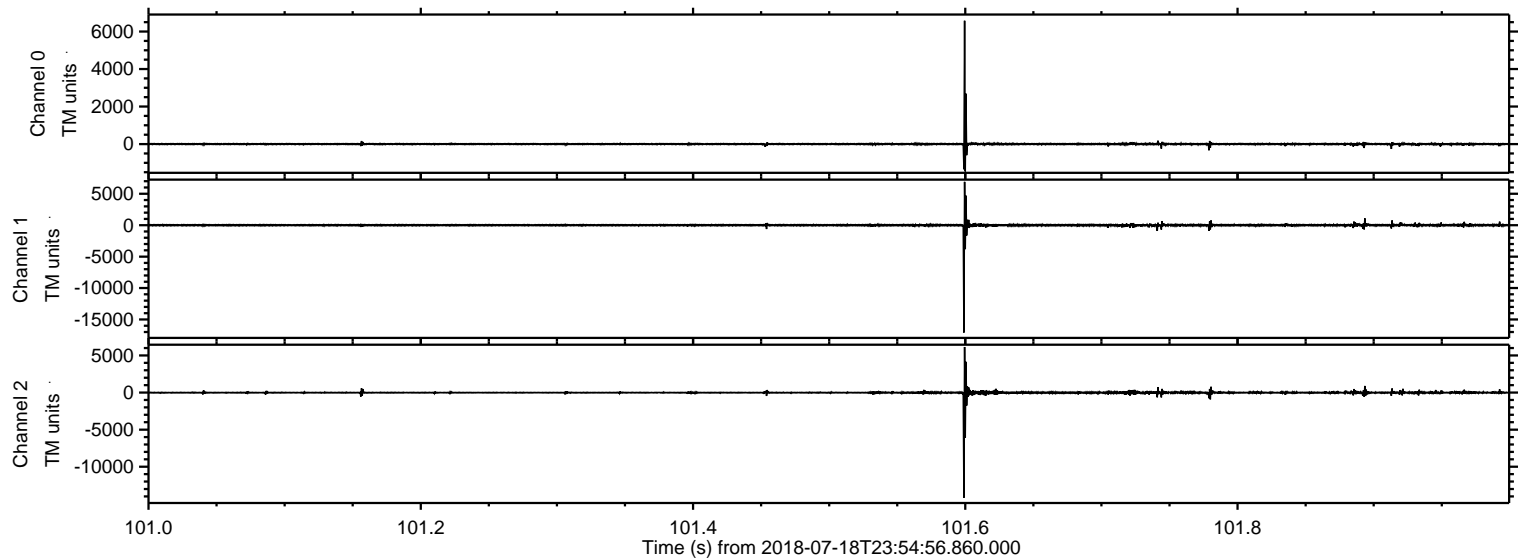

ELMAVAN 3D WAVEFORMS (Measured data sampled at 50 kHz) 50998 packets of 144 samples from 2018-07-18T23:54:56.860.000. Part 137/147

Processed Thu Jul 19 02:03:00 2018 by ELM ver.2012-10-06 from 001__elm20180718_235455__dat00.bin

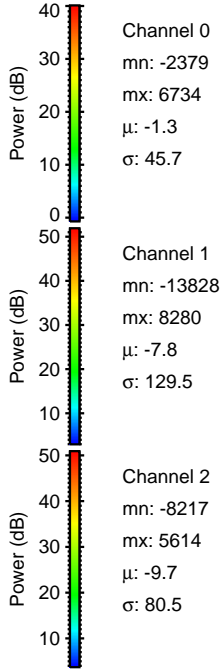
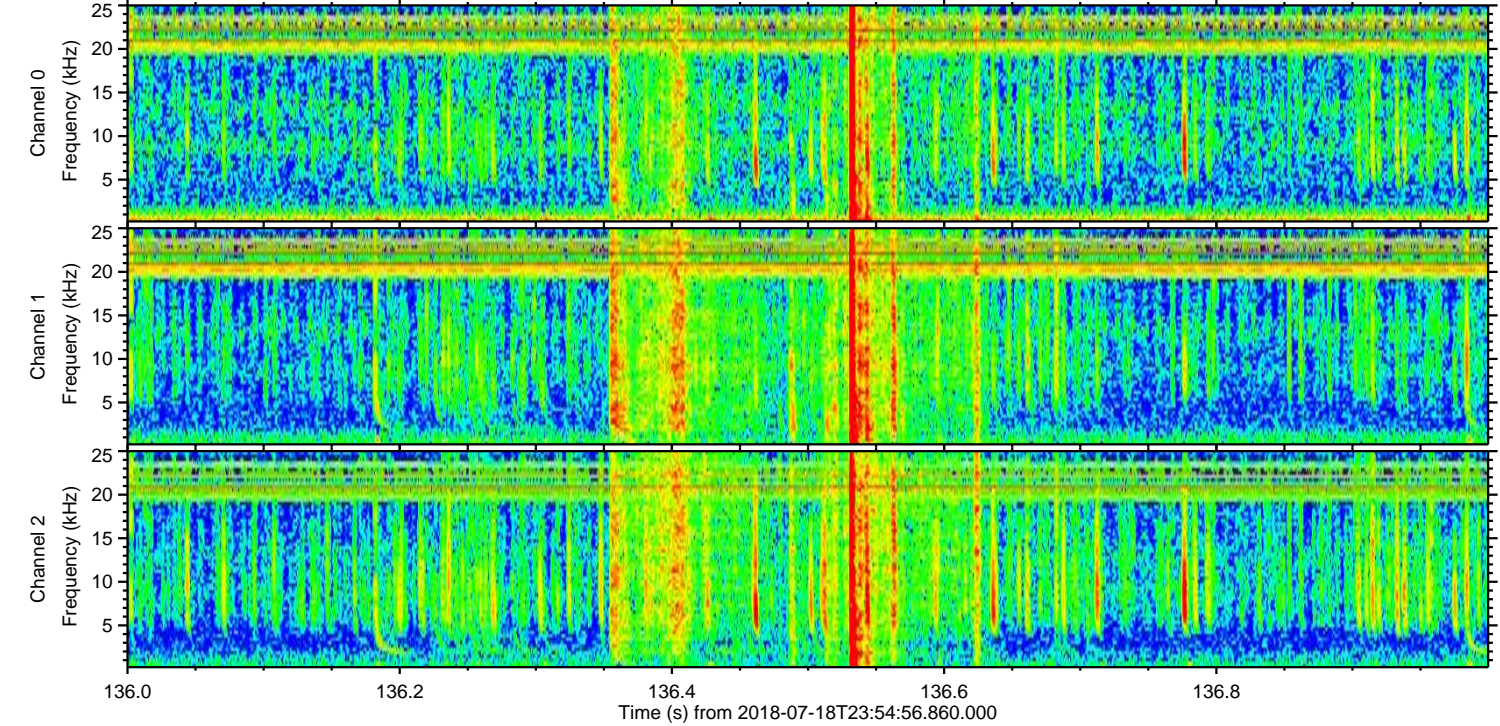
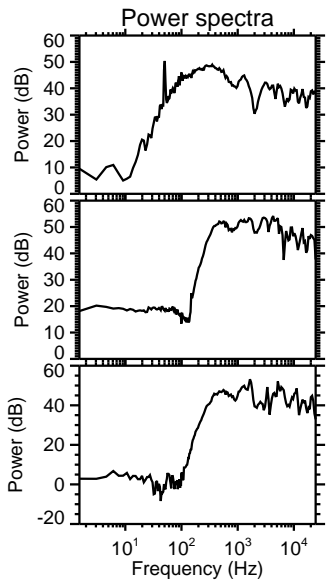
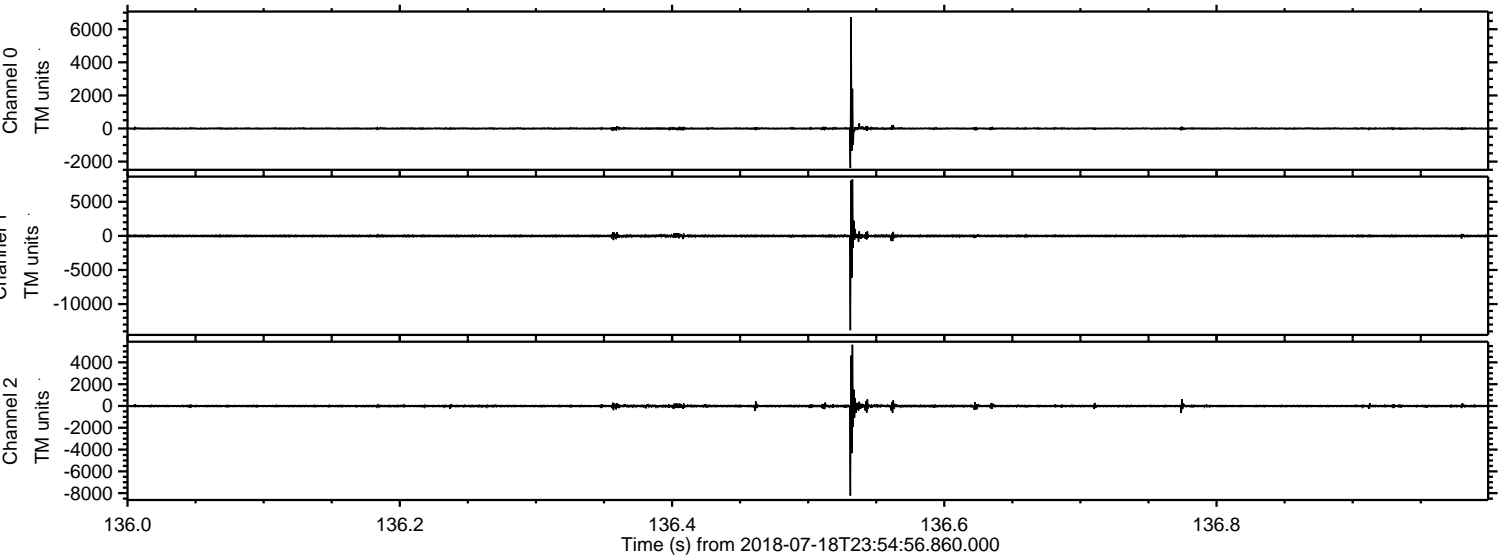

ELMAVAN 3D WAVEFORMS (Measured data sampled at 50 kHz) 50998 packets of 144 samples from 2018-07-18T23:54:56.860.000. Part 100/147

Processed Thu Jul 19 02:03:00 2018 by ELM ver.2012-10-06 from 001__elm20180718_235455__dat00.bin

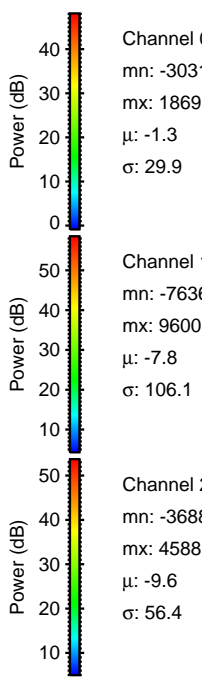
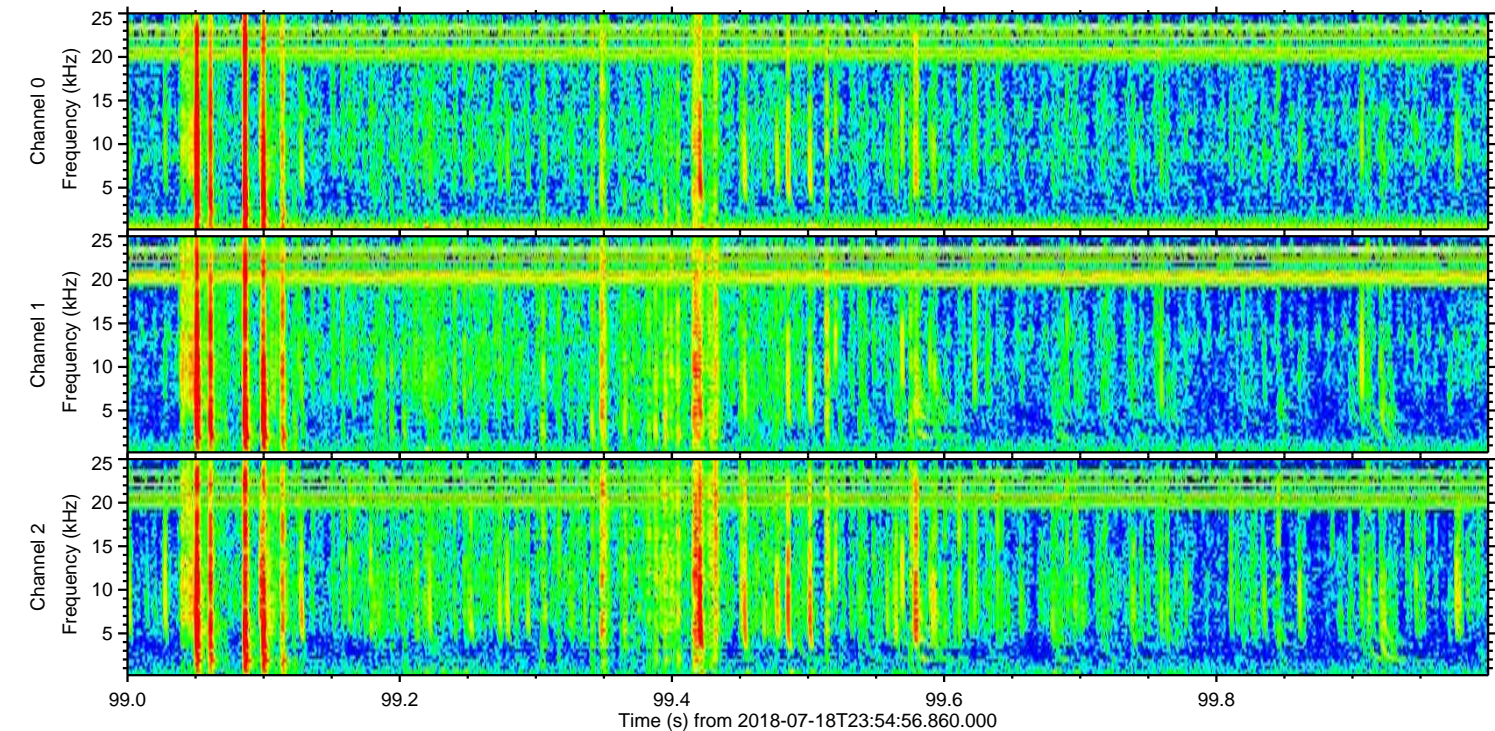
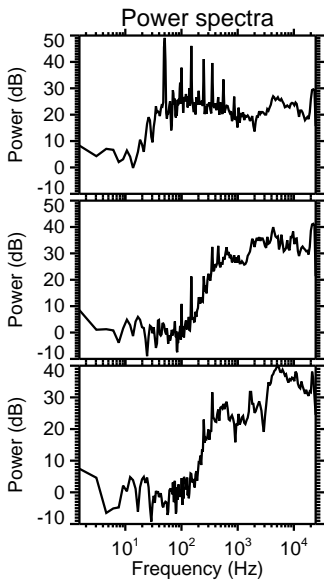
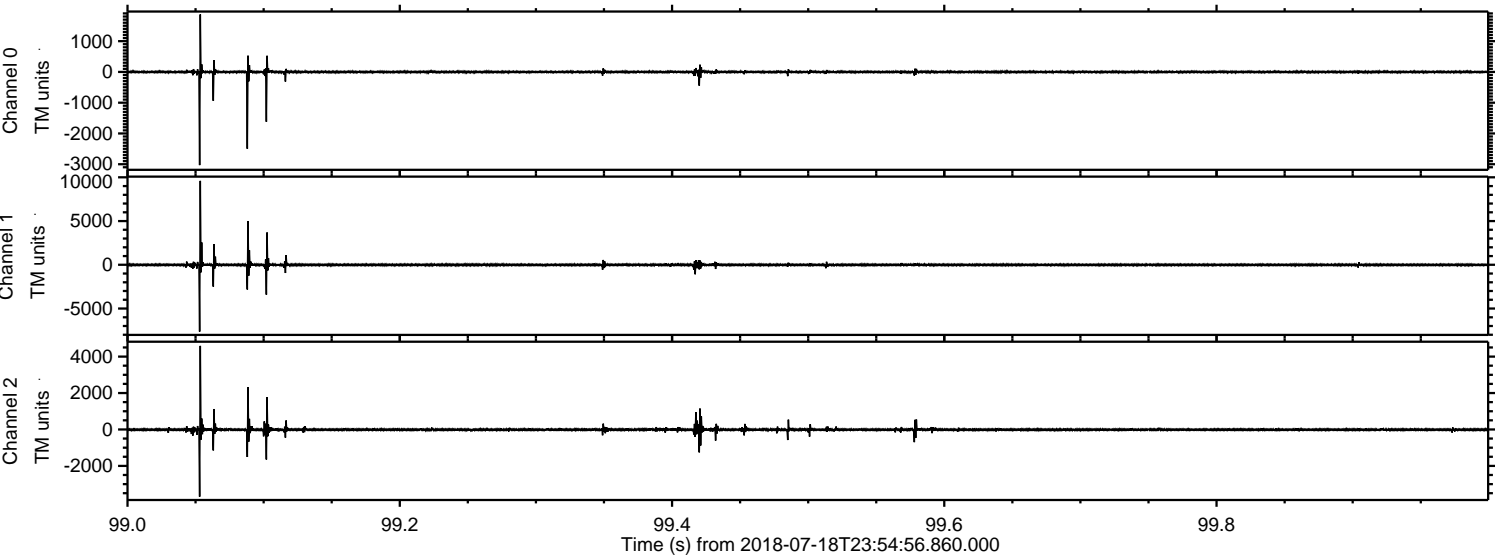

Processed Thu Jul 19 02:03:01 2018 by ELM ver.2012-10-06 from 001__elm20180718_235455__dat00.bin

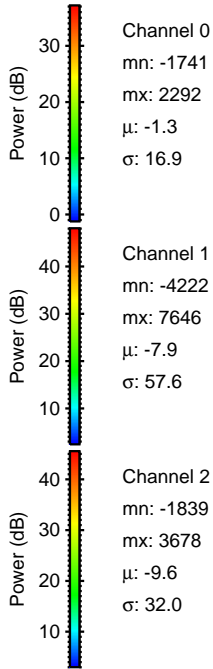
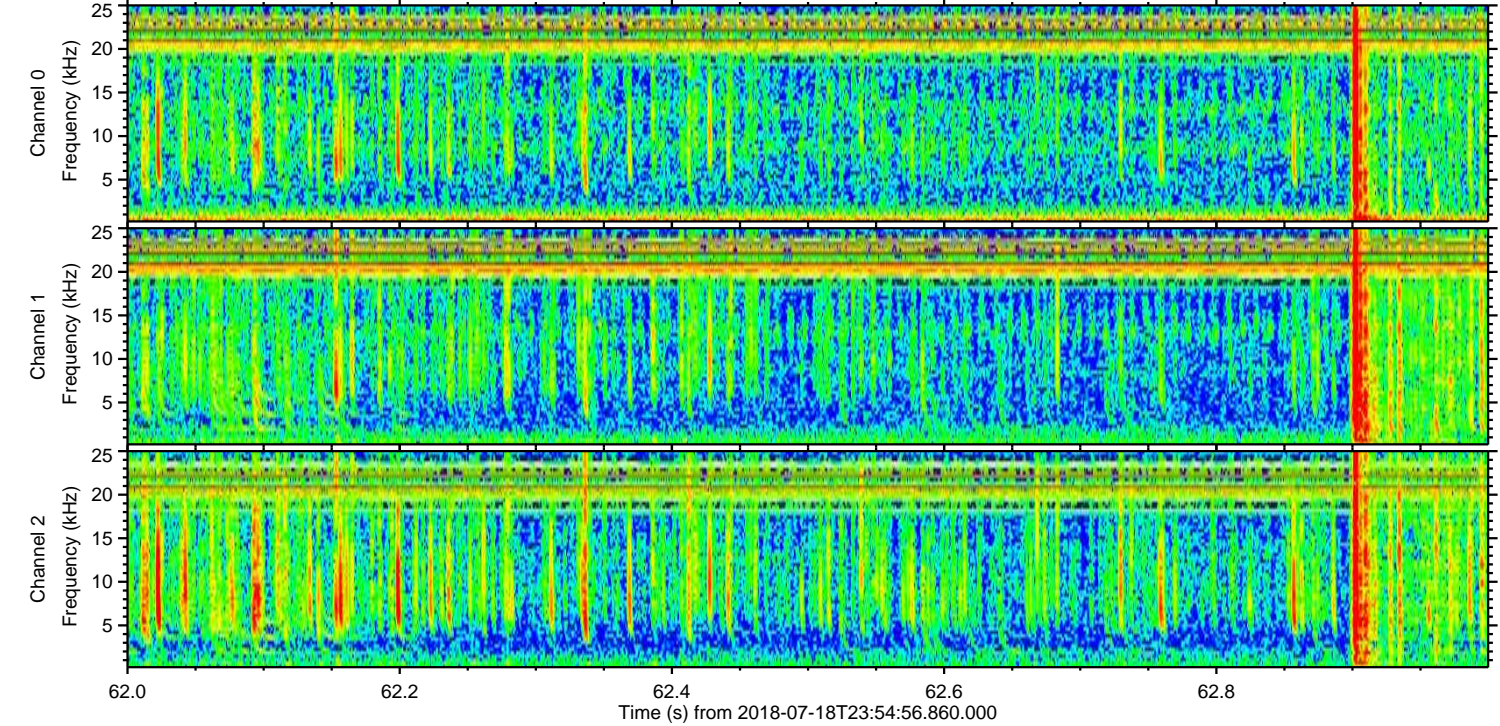
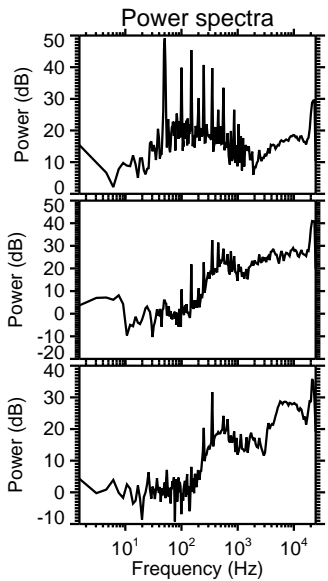
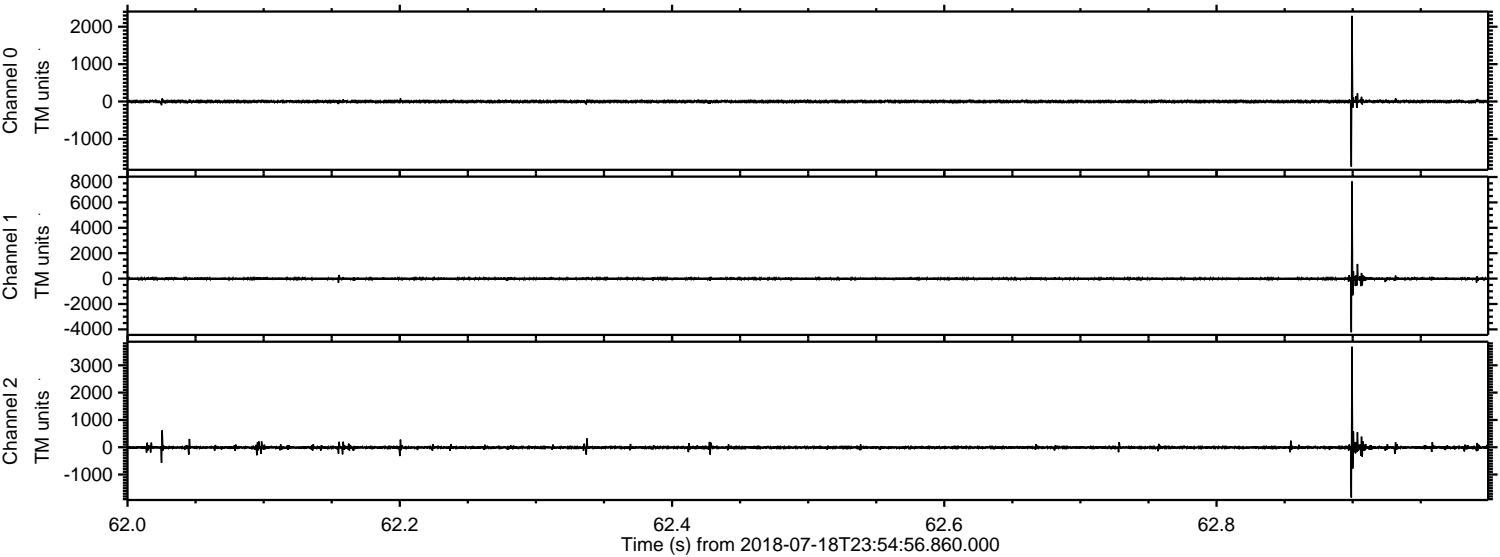

Processed Thu Jul 19 02:03:02 2018 by ELM ver.2012-10-06 from 001__elm20180718_235455__dat00.bin

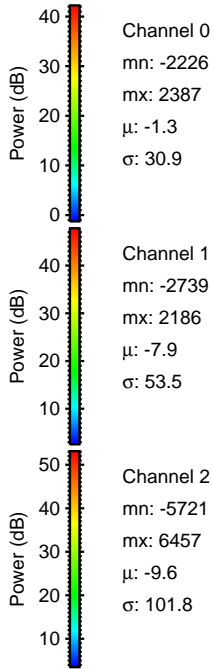
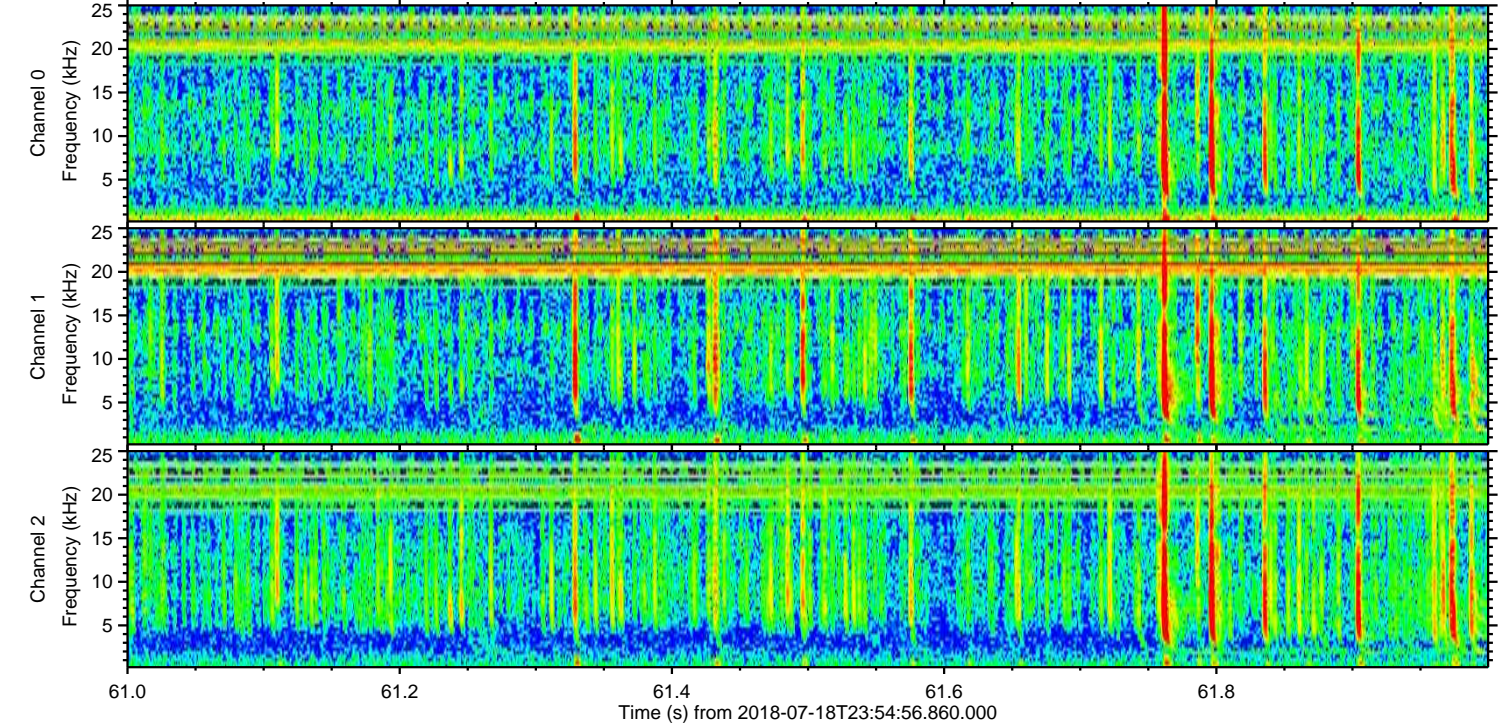
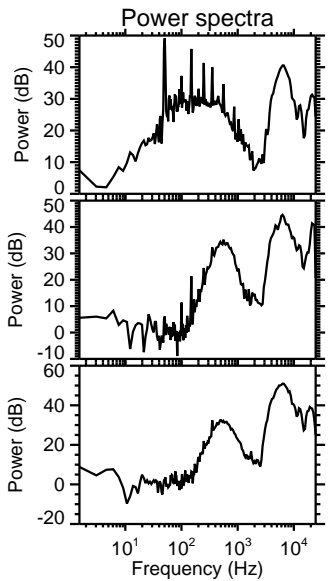
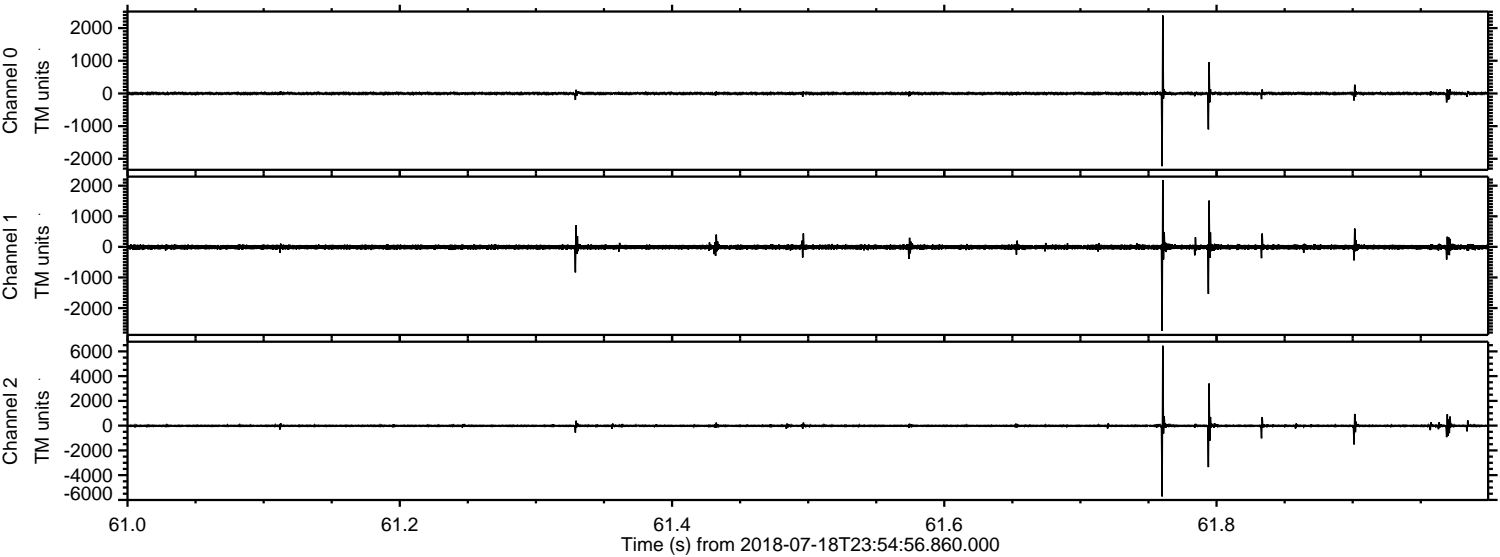

Channel 0
mn: -2226
mx: 2387
 μ : -1.3
 σ : 30.9

Channel 1
mn: -2739
mx: 2186
 μ : -7.9
 σ : 53.5

Channel 2
mn: -5721
mx: 6457
 μ : -9.6
 σ : 101.8

Processed Thu Jul 19 02:03:02 2018 by ELM ver.2012-10-06 from 001__elm20180718_235455__dat00.bin

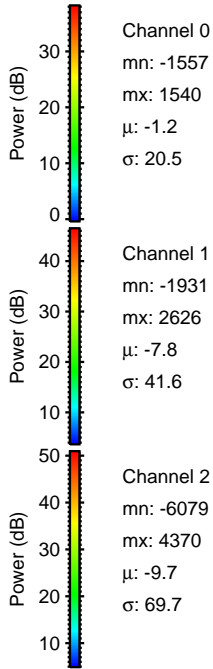
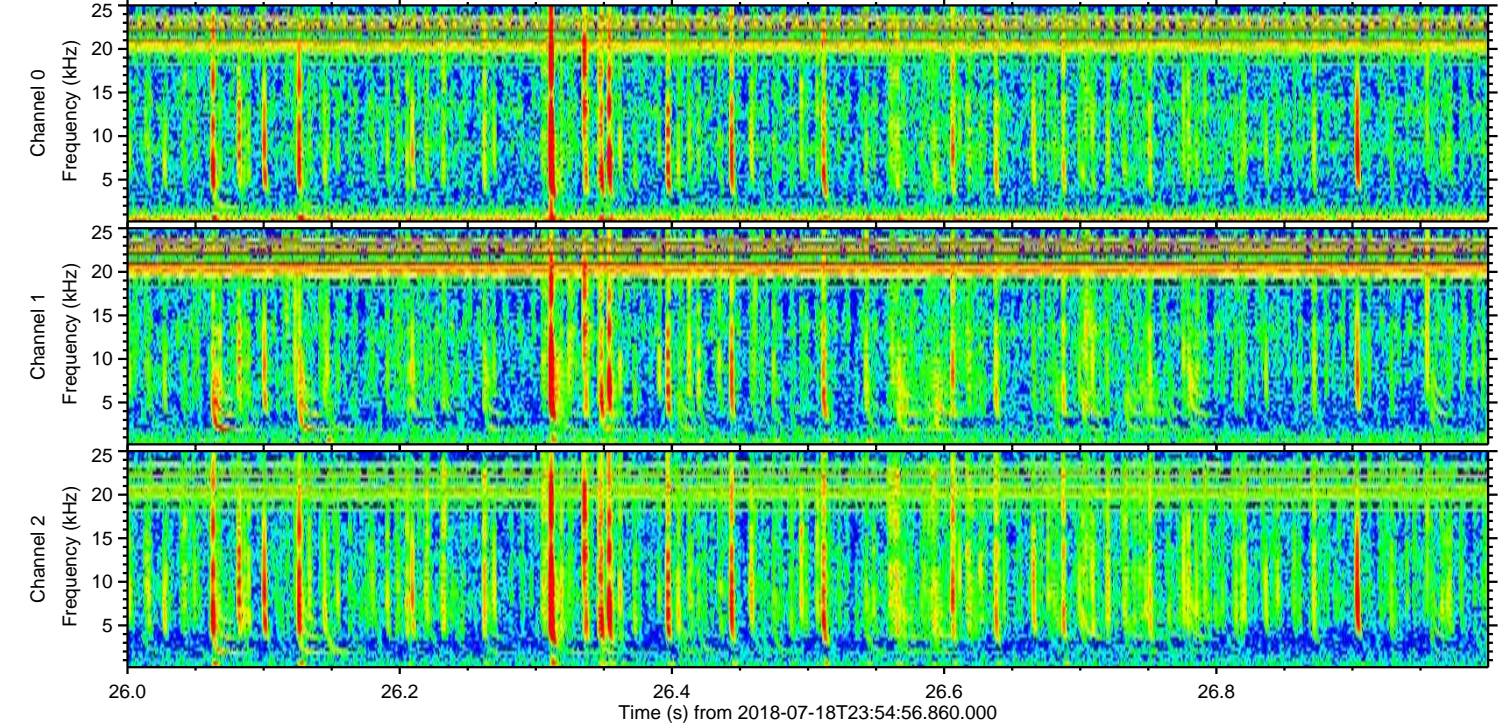
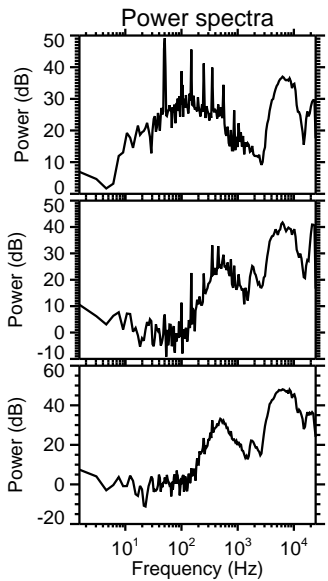
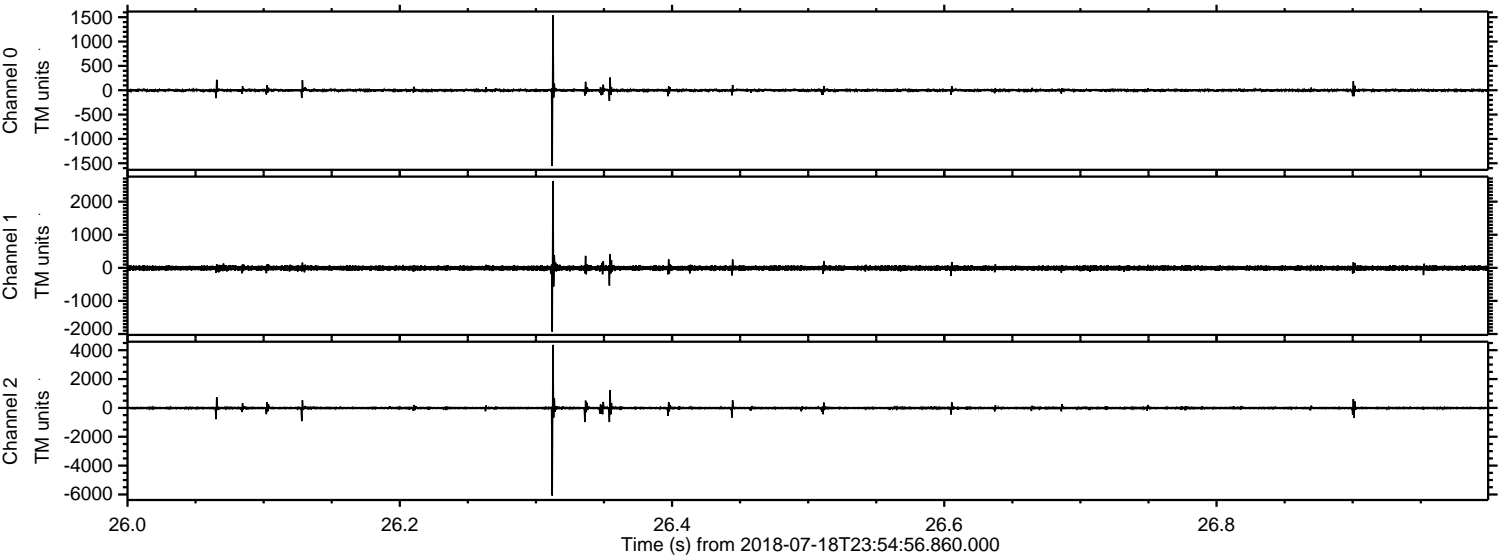

Processed Thu Jul 19 02:03:03 2018 by ELM ver.2012-10-06 from 001__elm20180718_235455__dat00.bin

