

ELMAVAN 3D WAVEFORMS (Measured data sampled at 50 kHz) 50999 packets of 144 samples from 2018-07-18T15:59:38.268.999.

Processed Wed Jul 18 18:07:40 2018 by ELM ver.2012-10-06 from 001__elm20180718_155937__dat00.bin

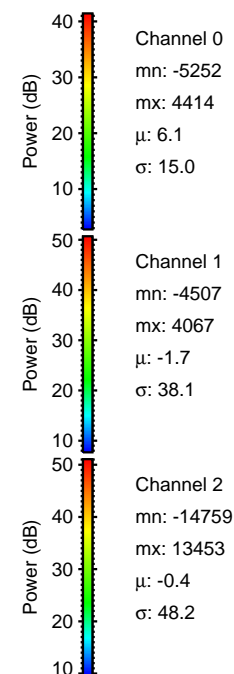
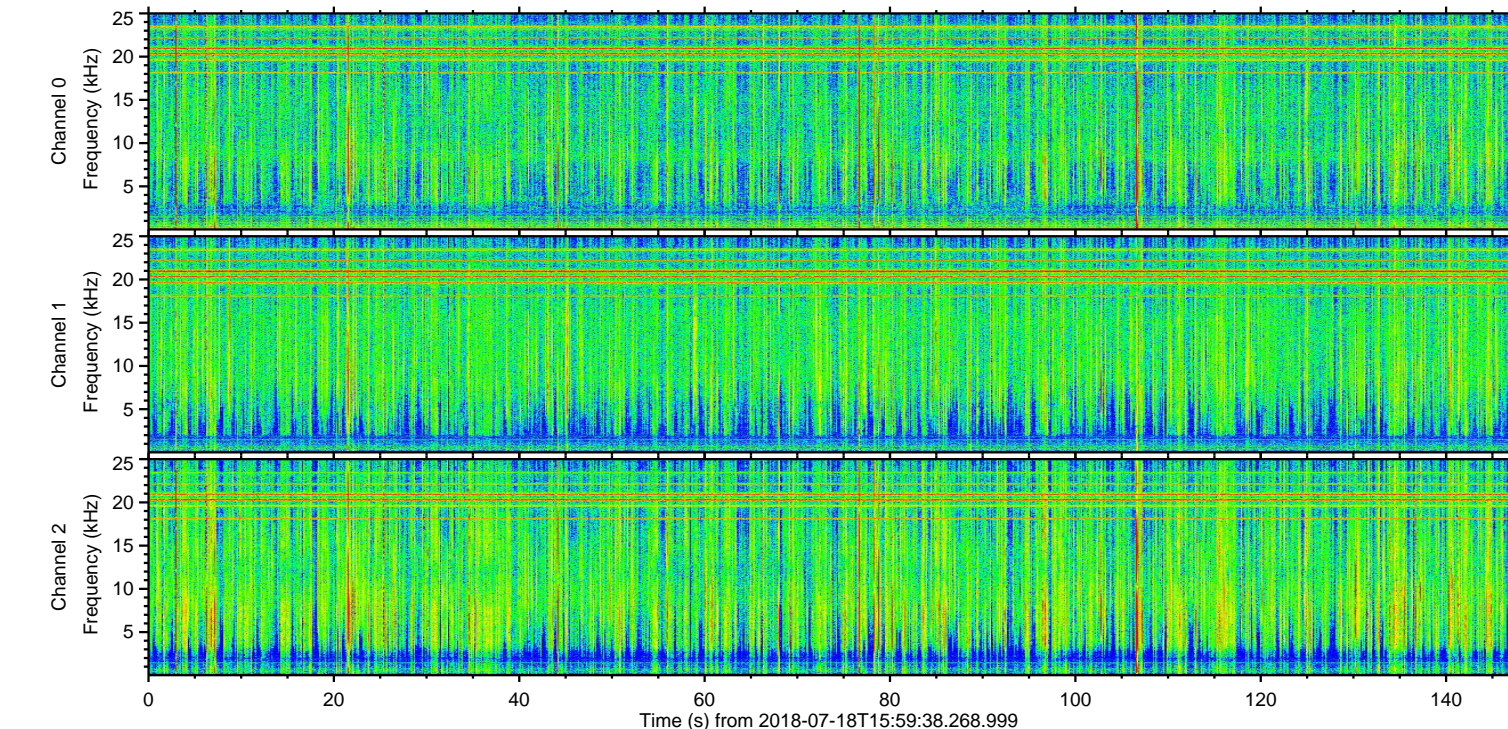
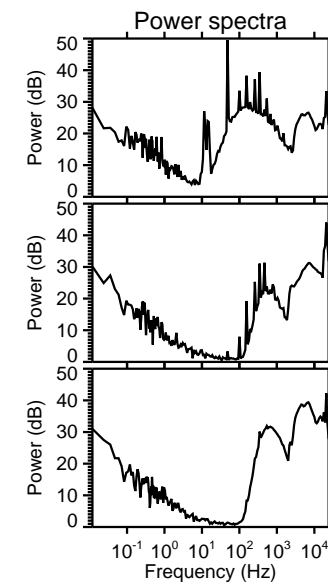
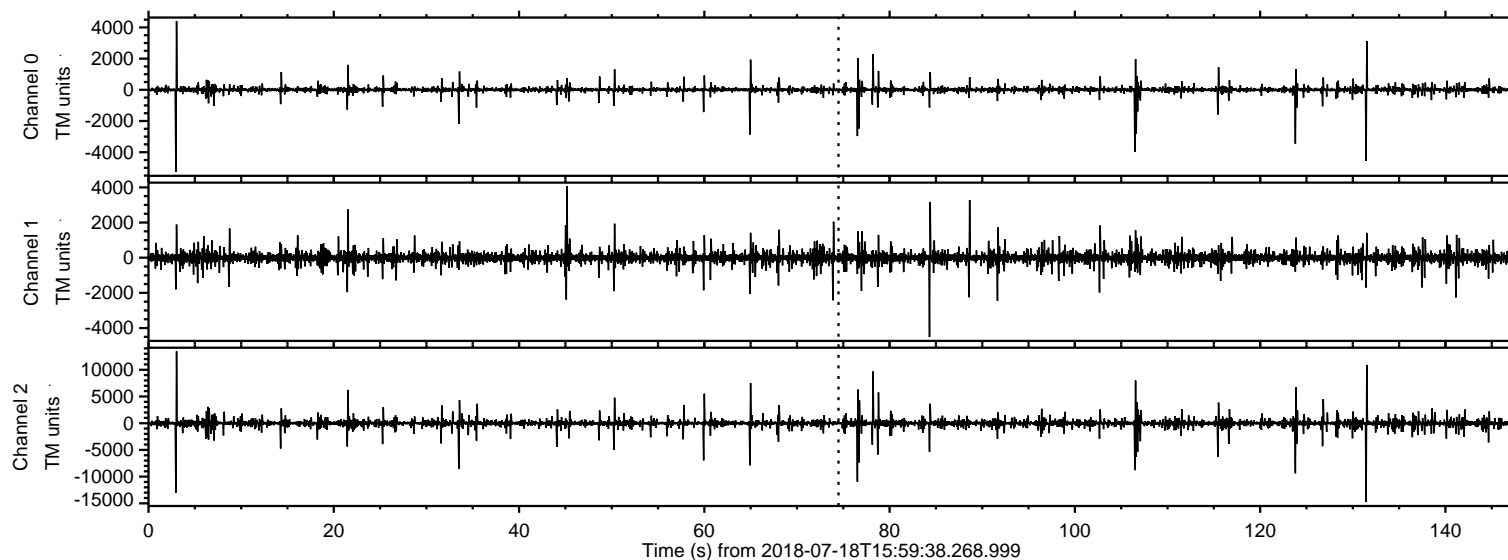

ELMAVAN 3D WAVEFORMS (Measured data sampled at 50 kHz) 50999 packets of 144 samples from 2018-07-18T15:59:38.268.999. Part 132/147

Processed Wed Jul 18 18:07:48 2018 by ELM ver.2012-10-06 from 001__elm20180718_155937__dat00.bin

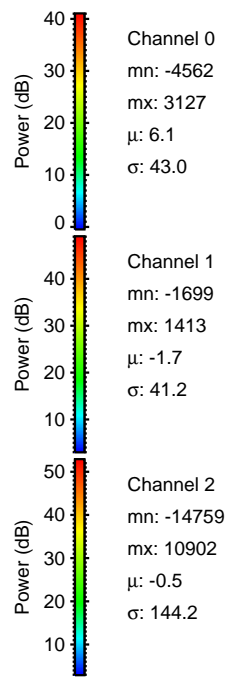
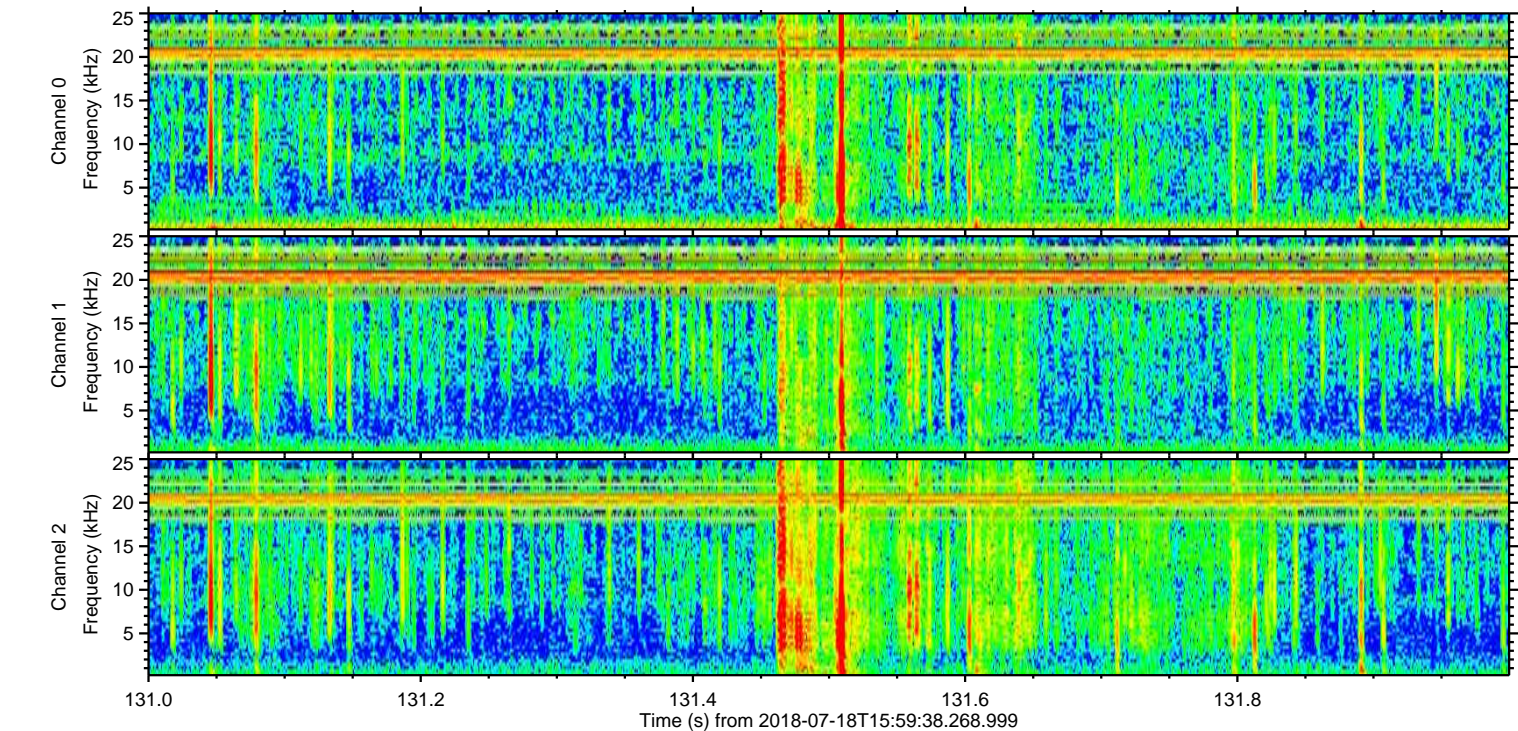
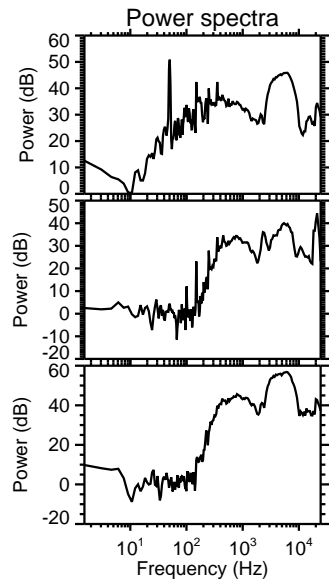
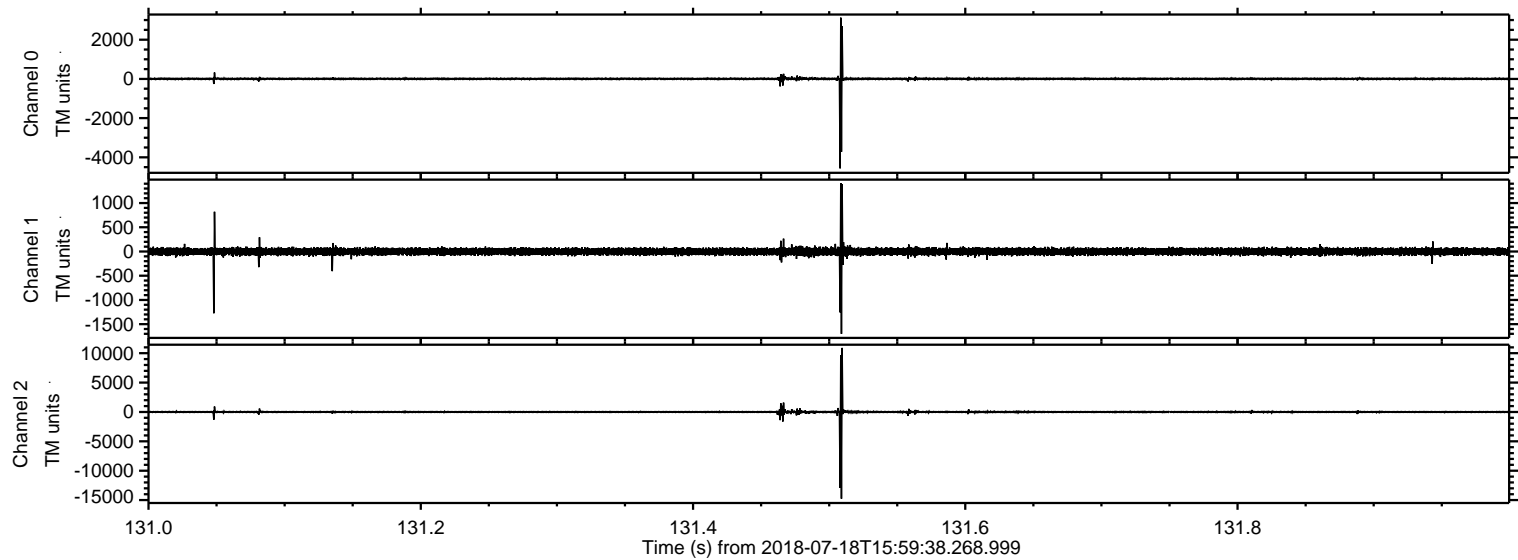

Processed Wed Jul 18 18:07:48 2018 by ELM ver.2012-10-06 from 001__elm20180718_155937__dat00.bin

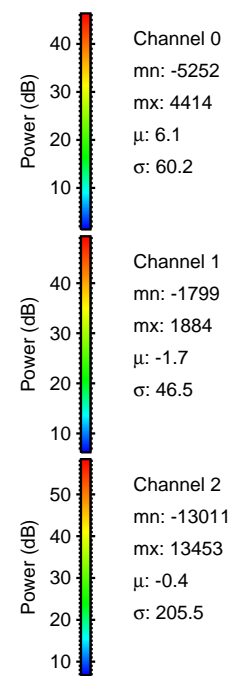
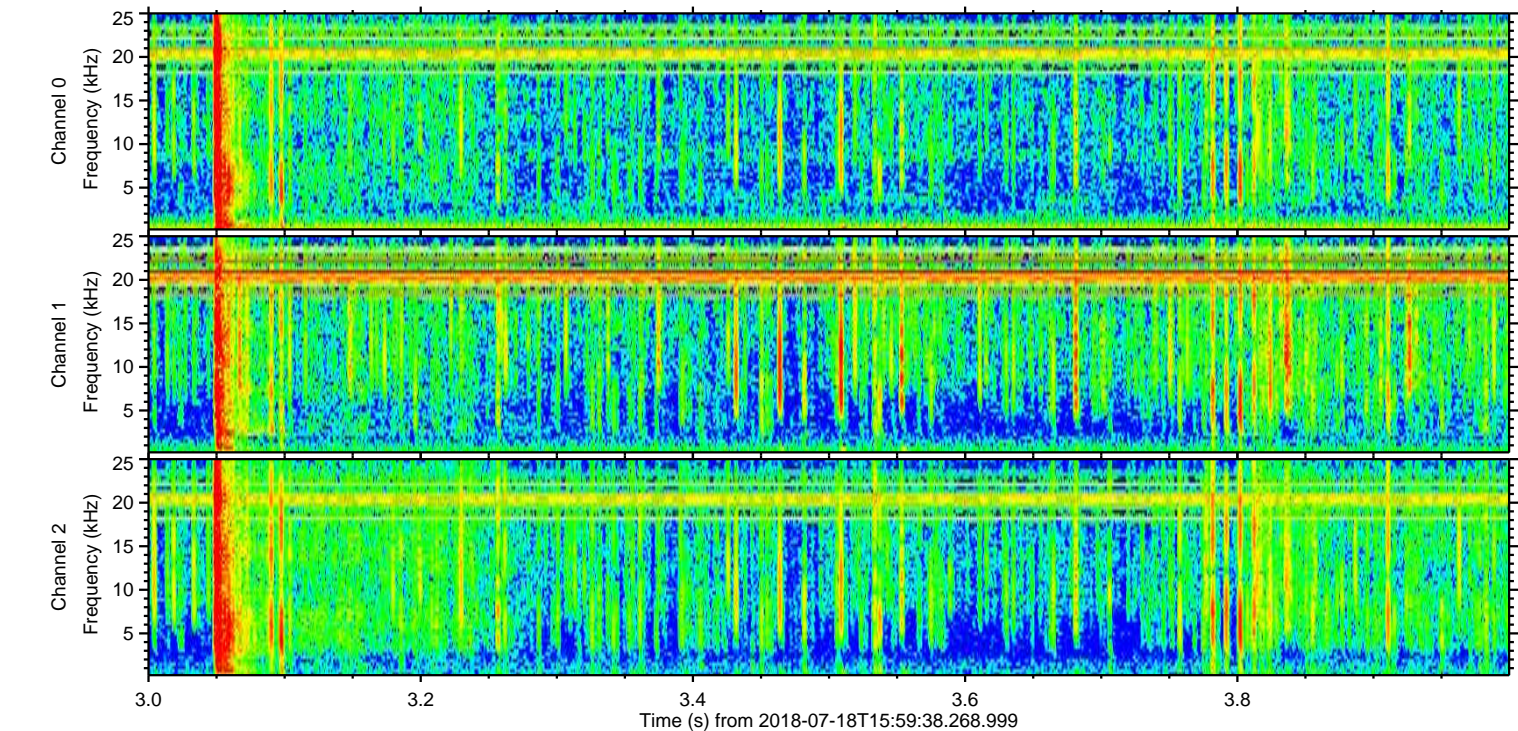
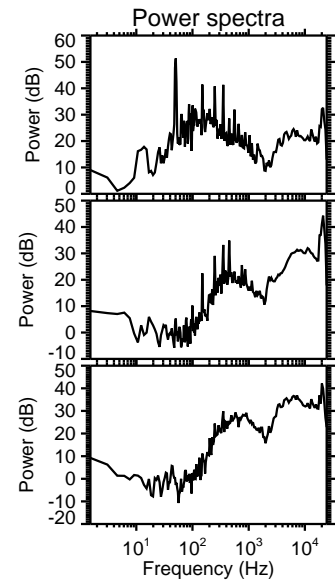
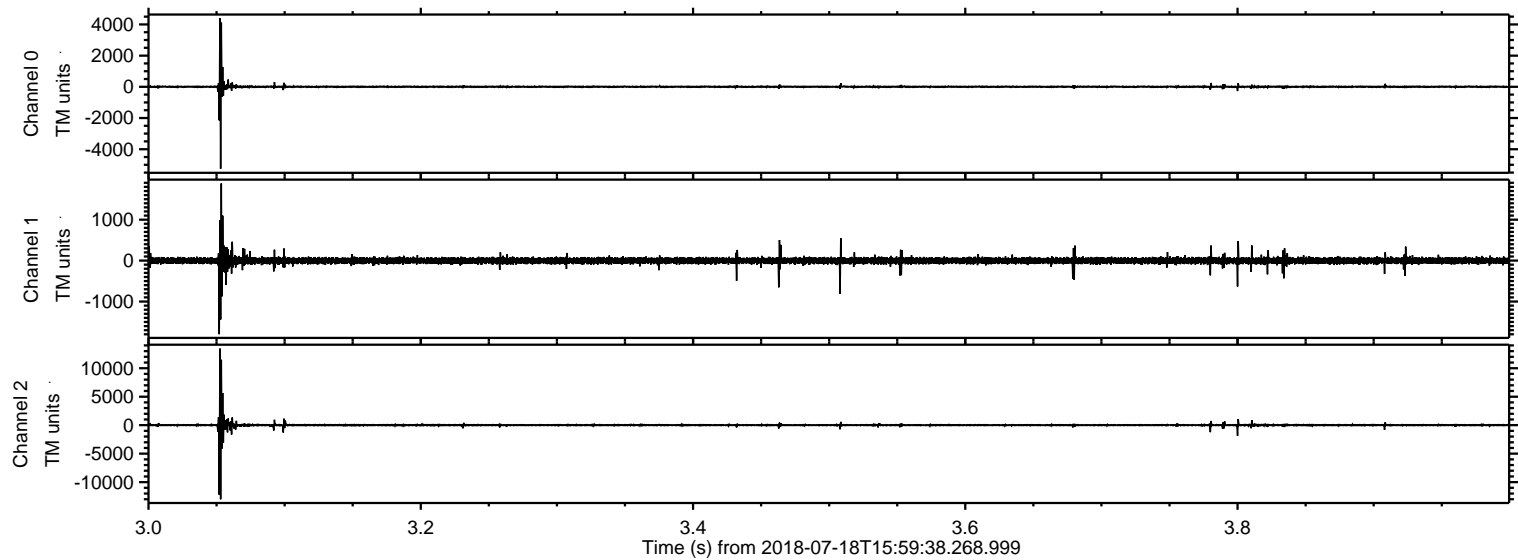

Processed Wed Jul 18 18:07:49 2018 by ELM ver.2012-10-06 from 001__elm20180718_155937__dat00.bin

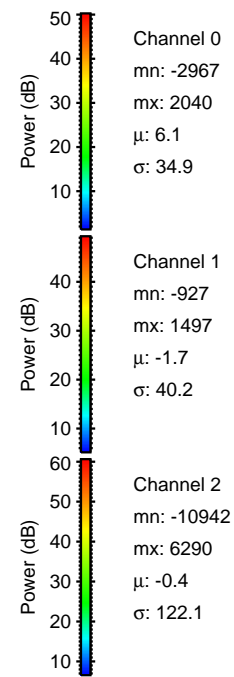
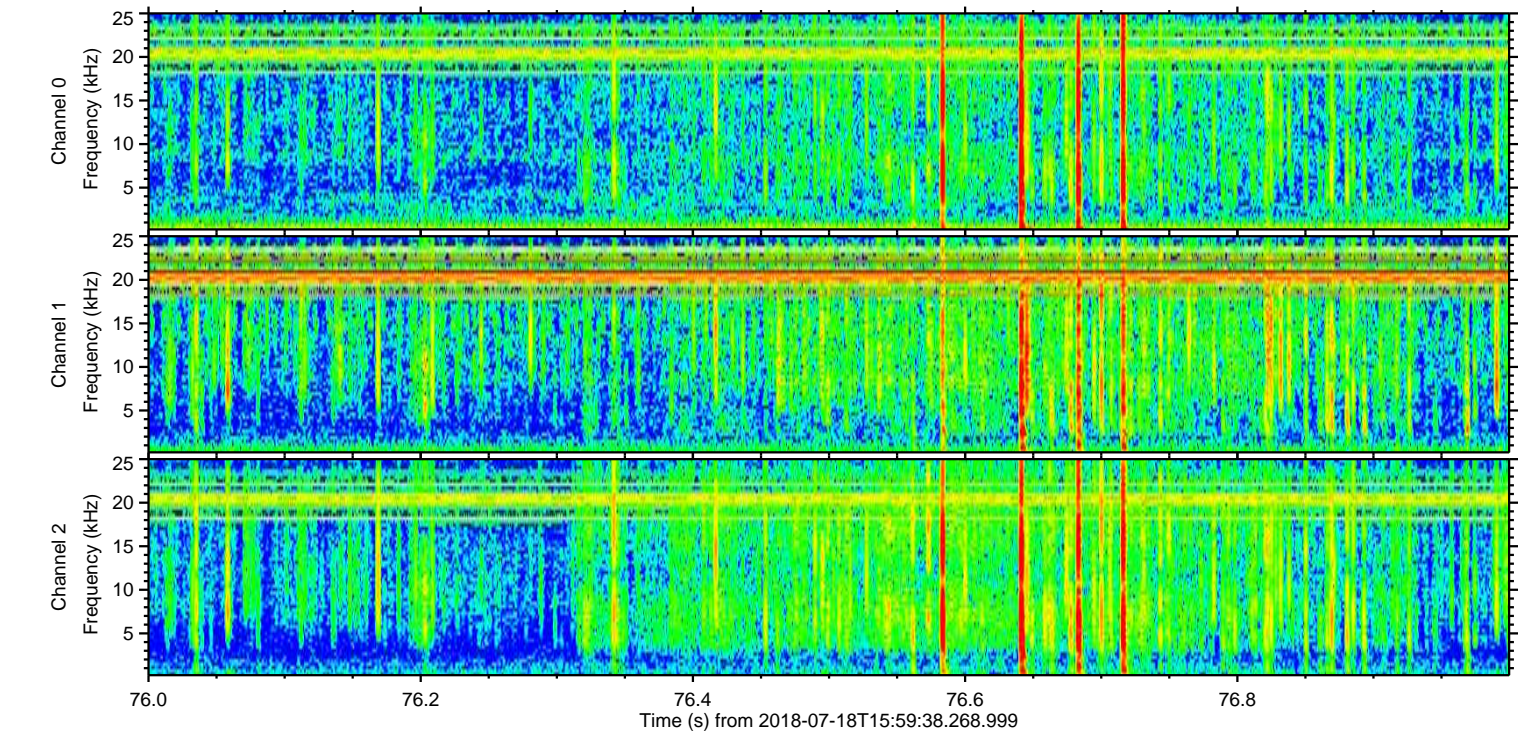
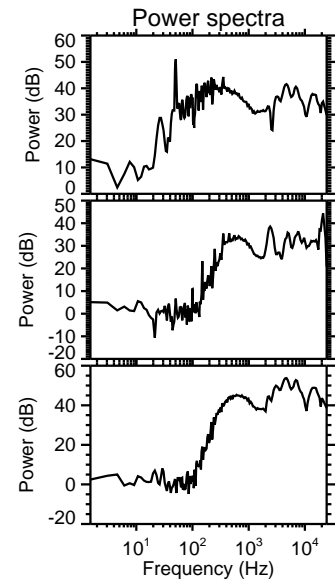
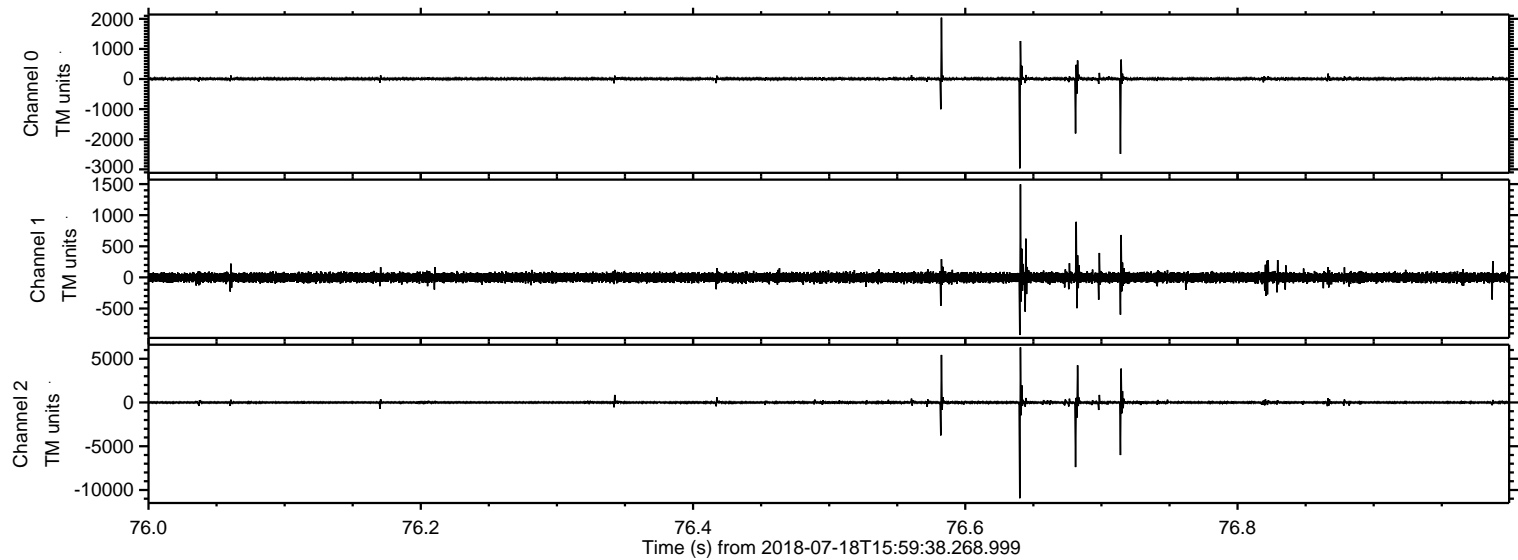

Processed Wed Jul 18 18:07:50 2018 by ELM ver.2012-10-06 from 001__elm20180718_155937__dat00.bin

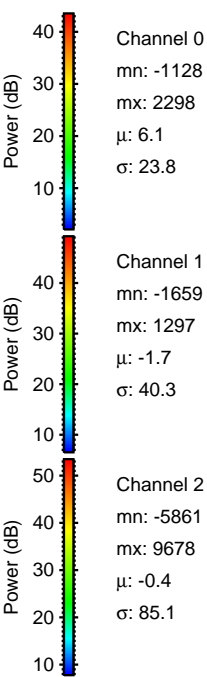
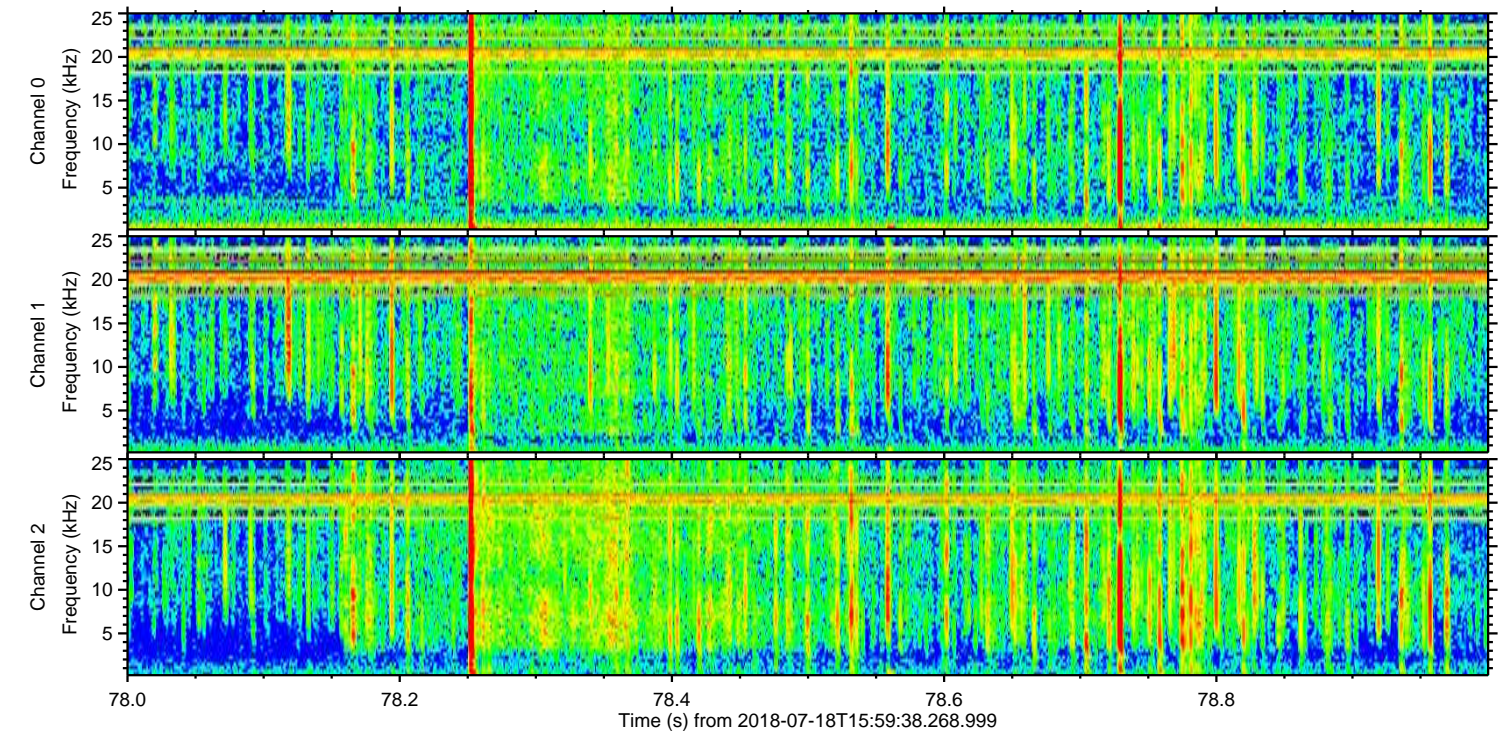
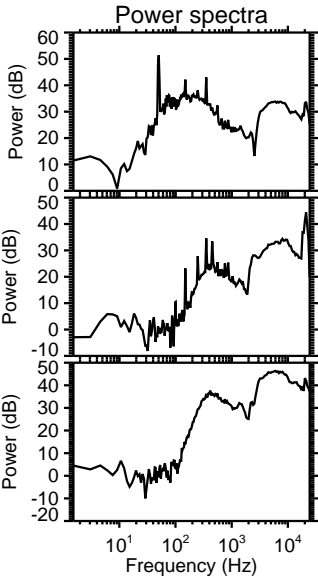
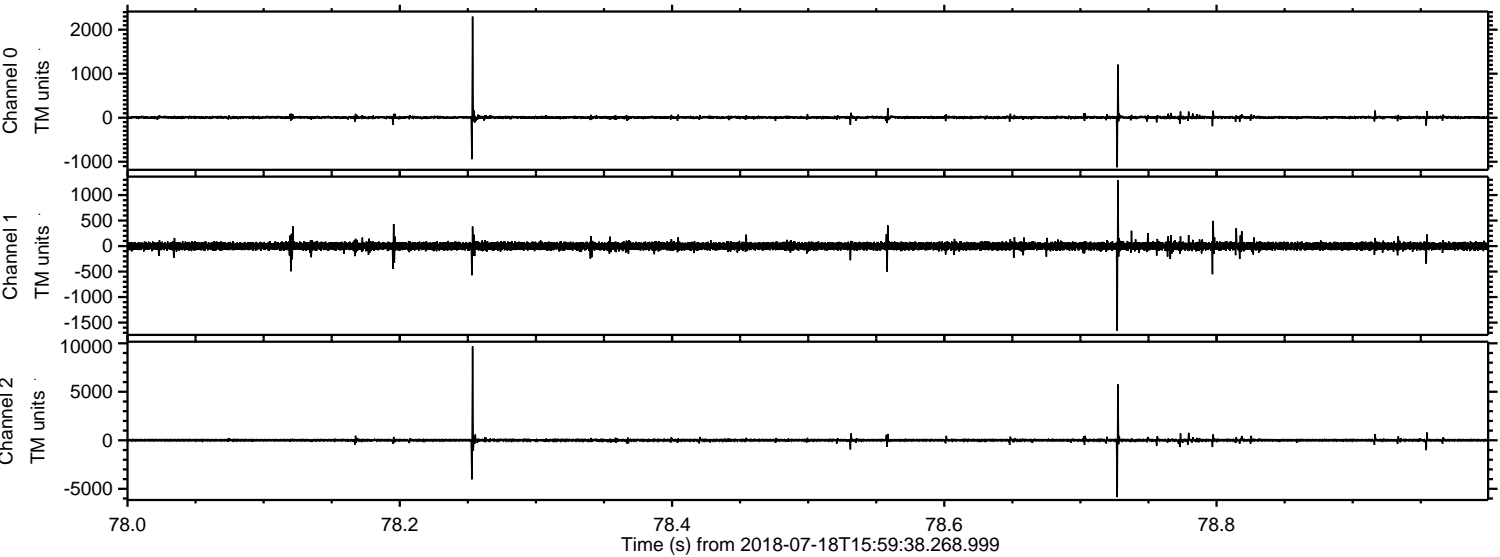

ELMAVAN 3D WAVEFORMS (Measured data sampled at 50 kHz) 50999 packets of 144 samples from 2018-07-18T15:59:38.268.999. Part 124/147

Processed Wed Jul 18 18:07:51 2018 by ELM ver.2012-10-06 from 001__elm20180718_155937__dat00.bin

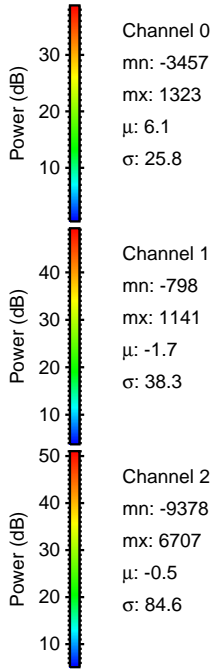
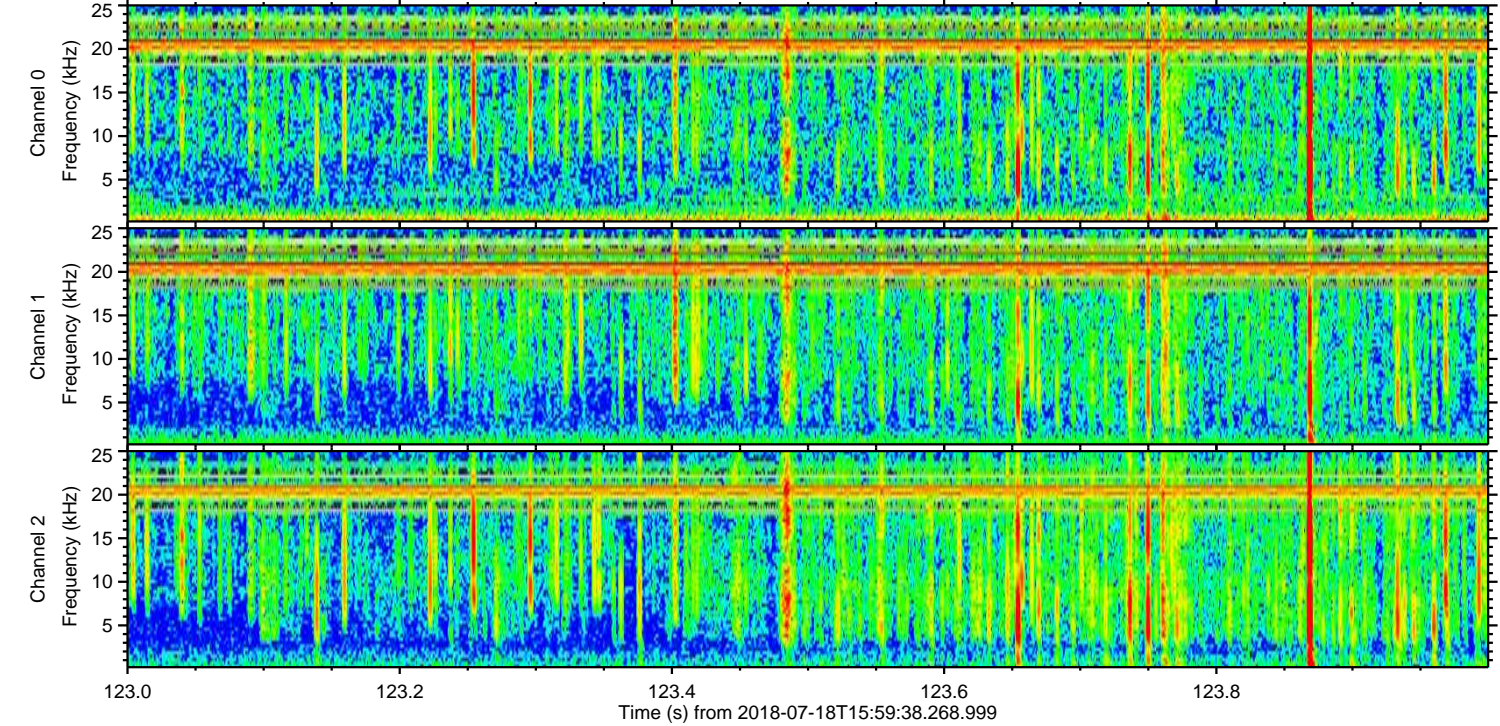
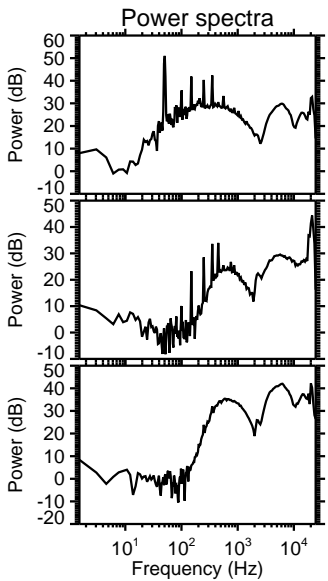
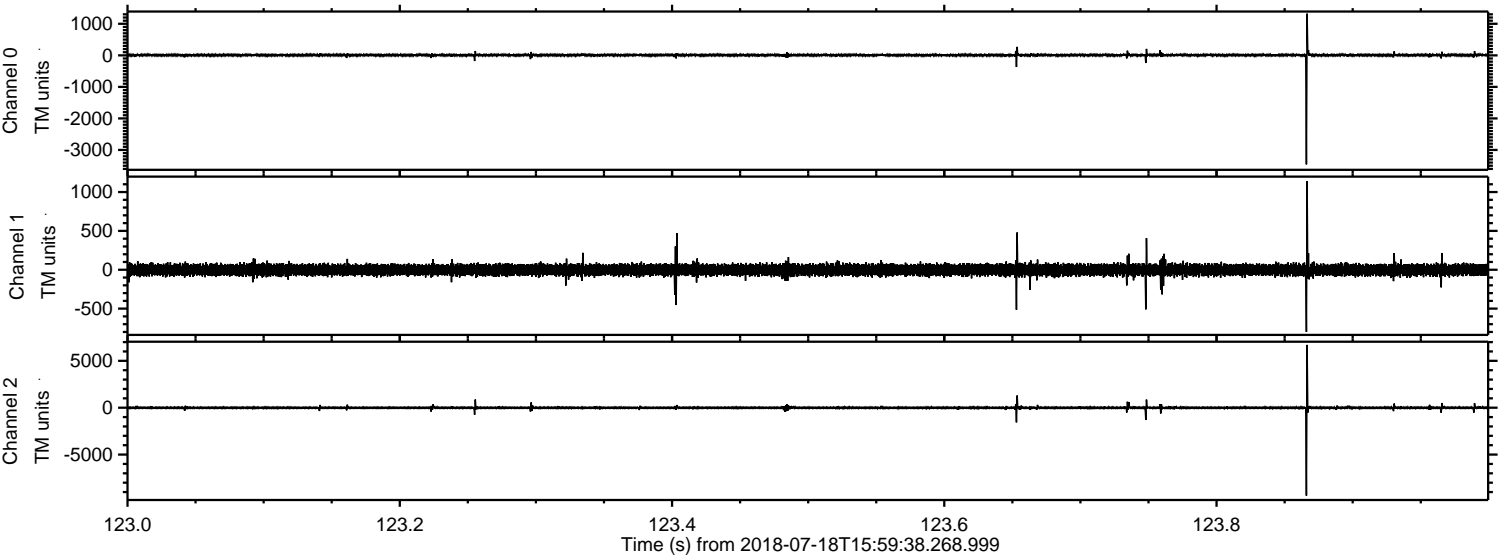

ELMAVAN 3D WAVEFORMS (Measured data sampled at 50 kHz) 50999 packets of 144 samples from 2018-07-18T15:59:38.268.999. Part 107/147

Processed Wed Jul 18 18:07:52 2018 by ELM ver.2012-10-06 from 001__elm20180718_155937__dat00.bin

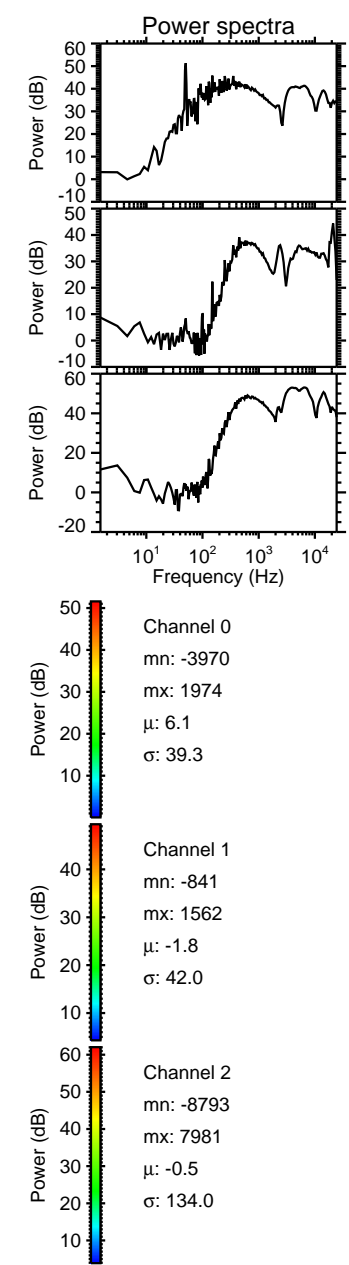
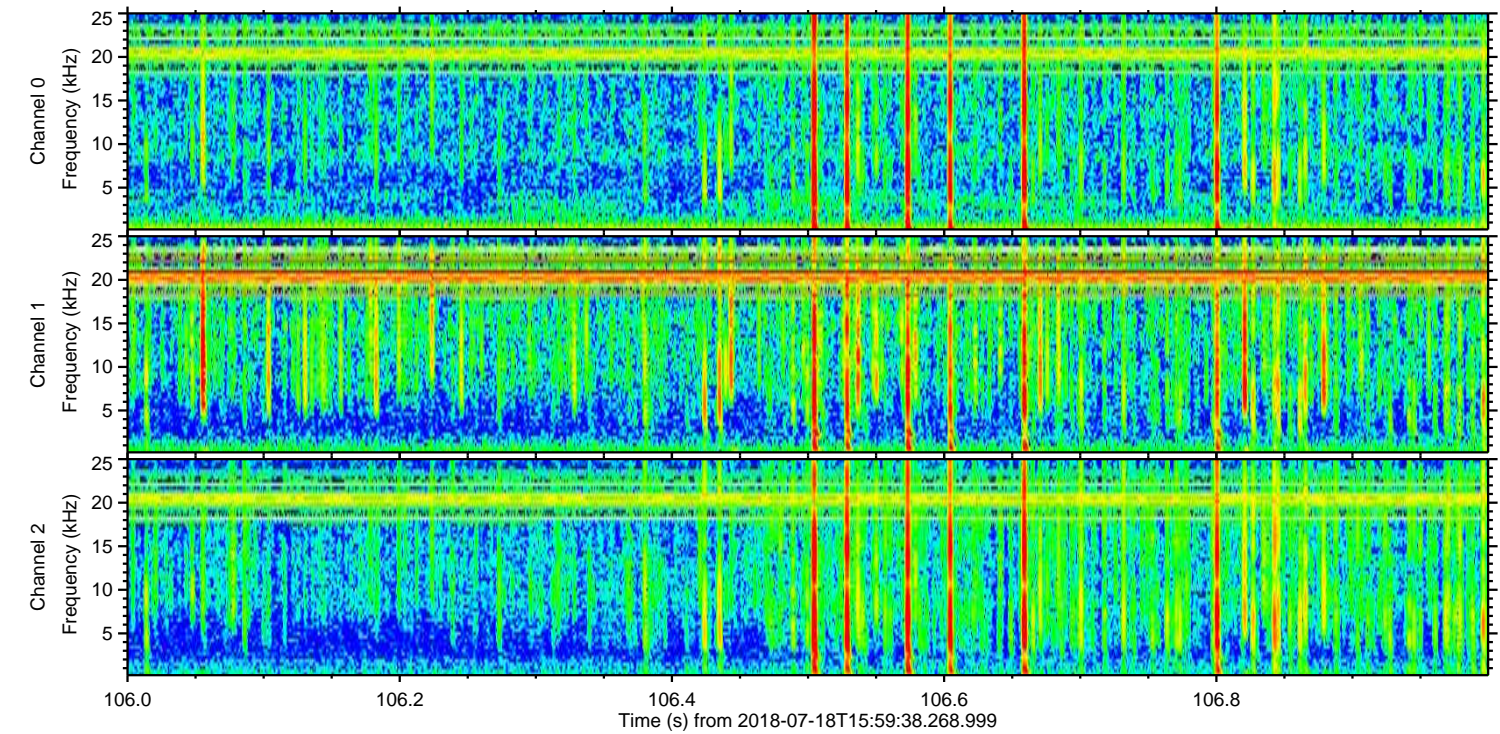
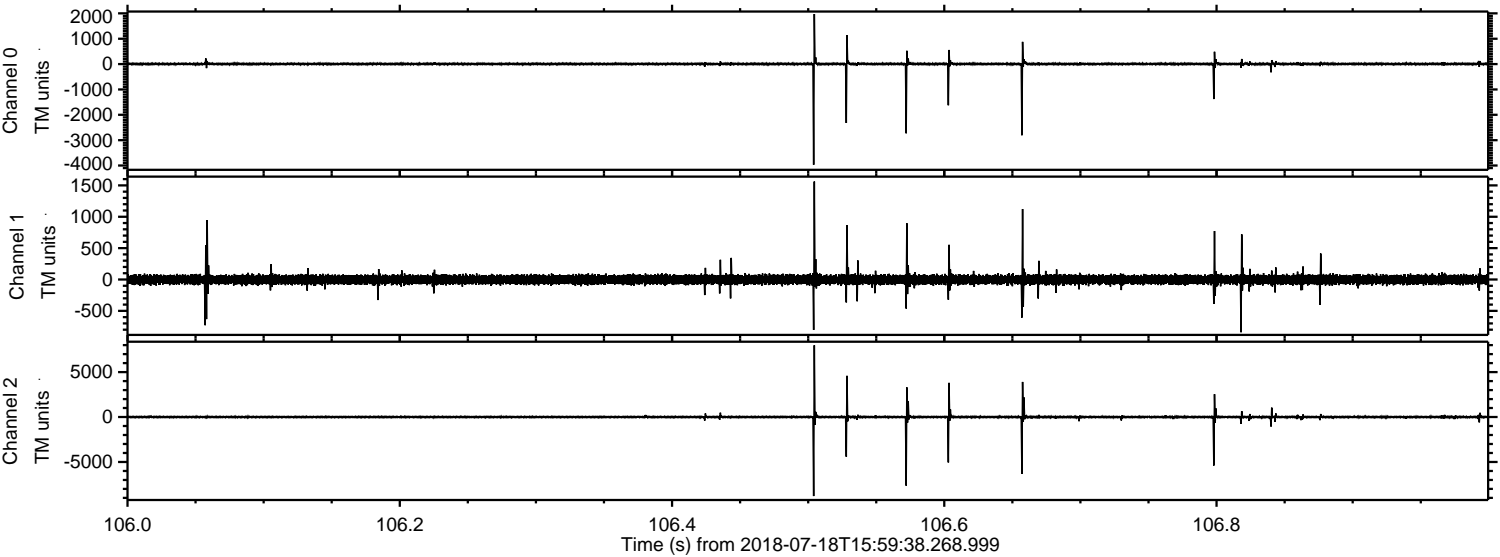

Processed Wed Jul 18 18:07:53 2018 by ELM ver.2012-10-06 from 001__elm20180718_155937__dat00.bin

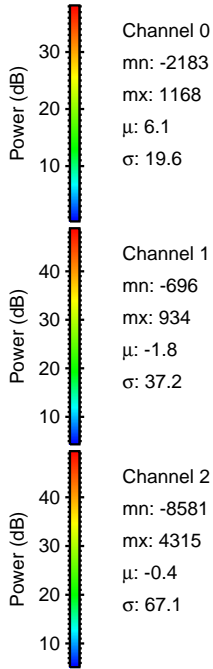
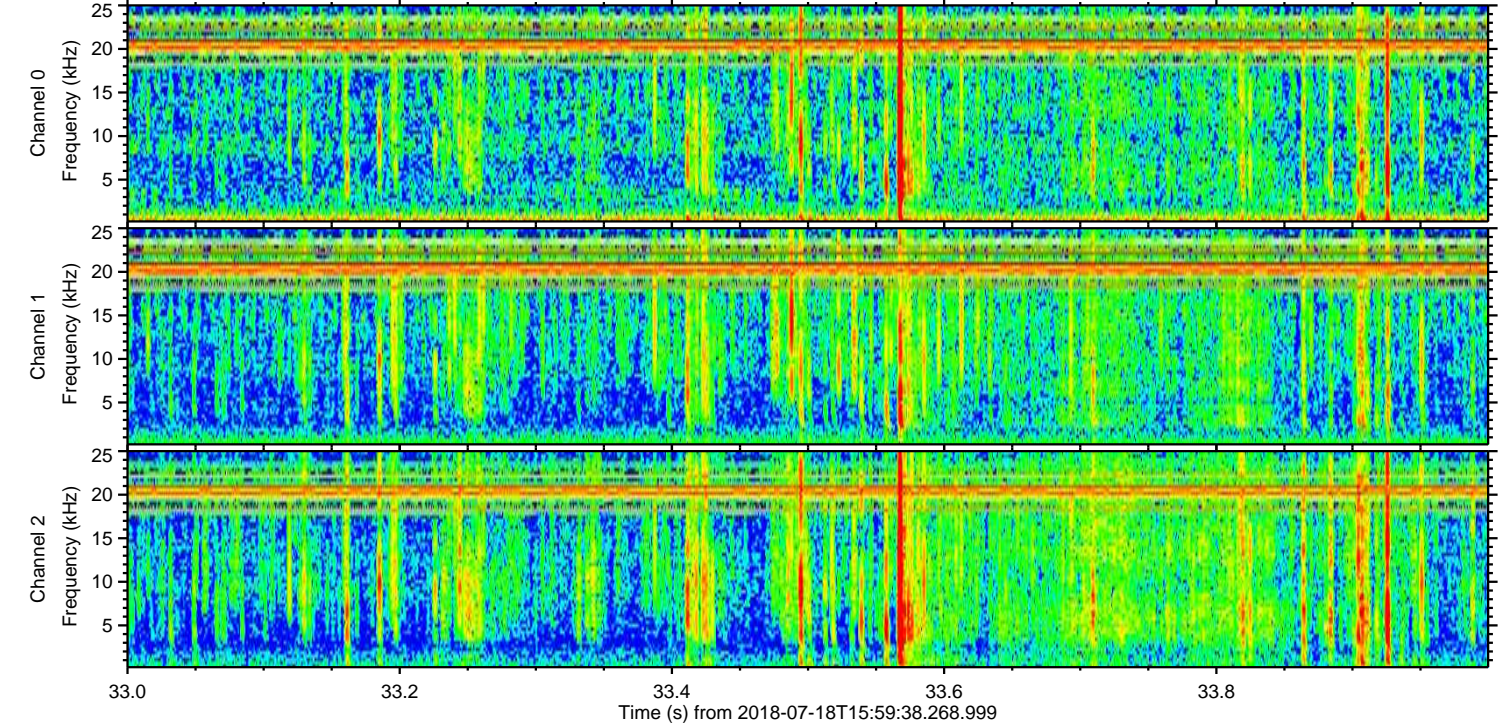
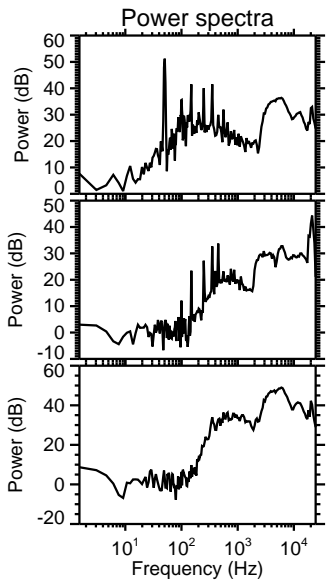
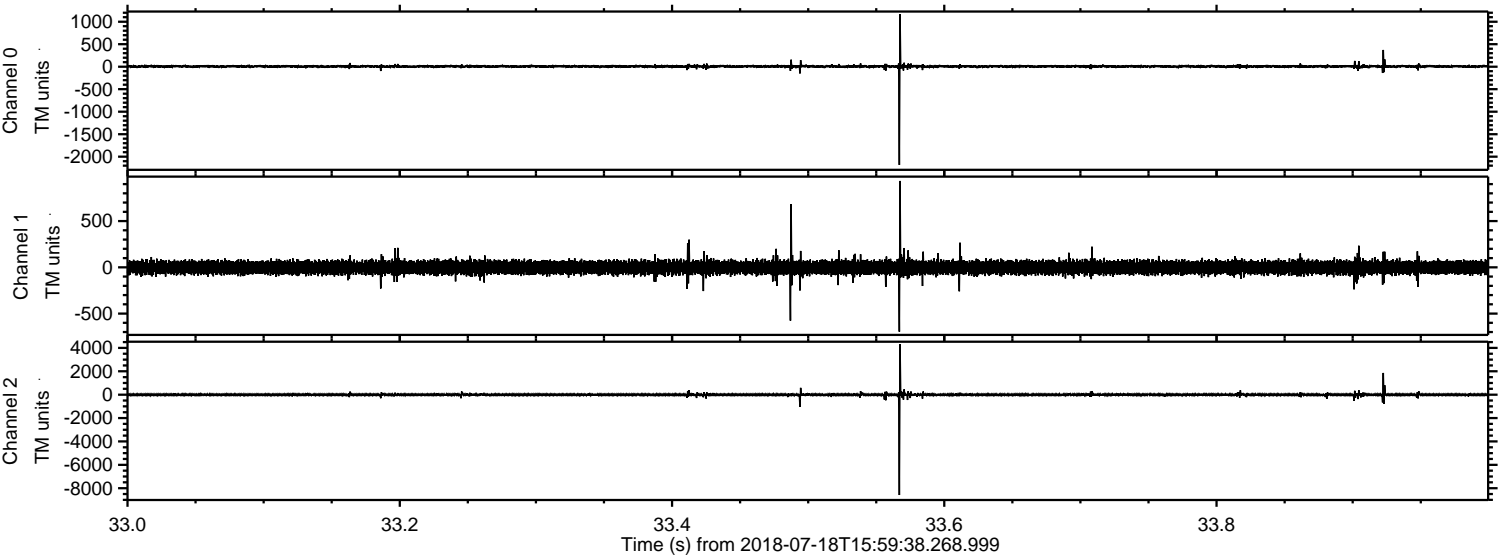

Processed Wed Jul 18 18:07:53 2018 by ELM ver.2012-10-06 from 001__elm20180718_155937__dat00.bin

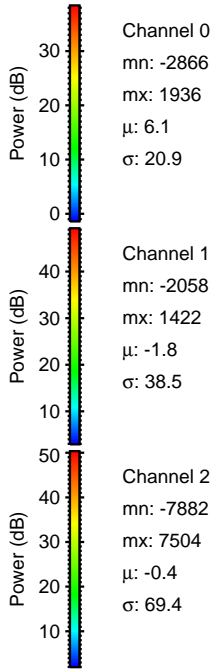
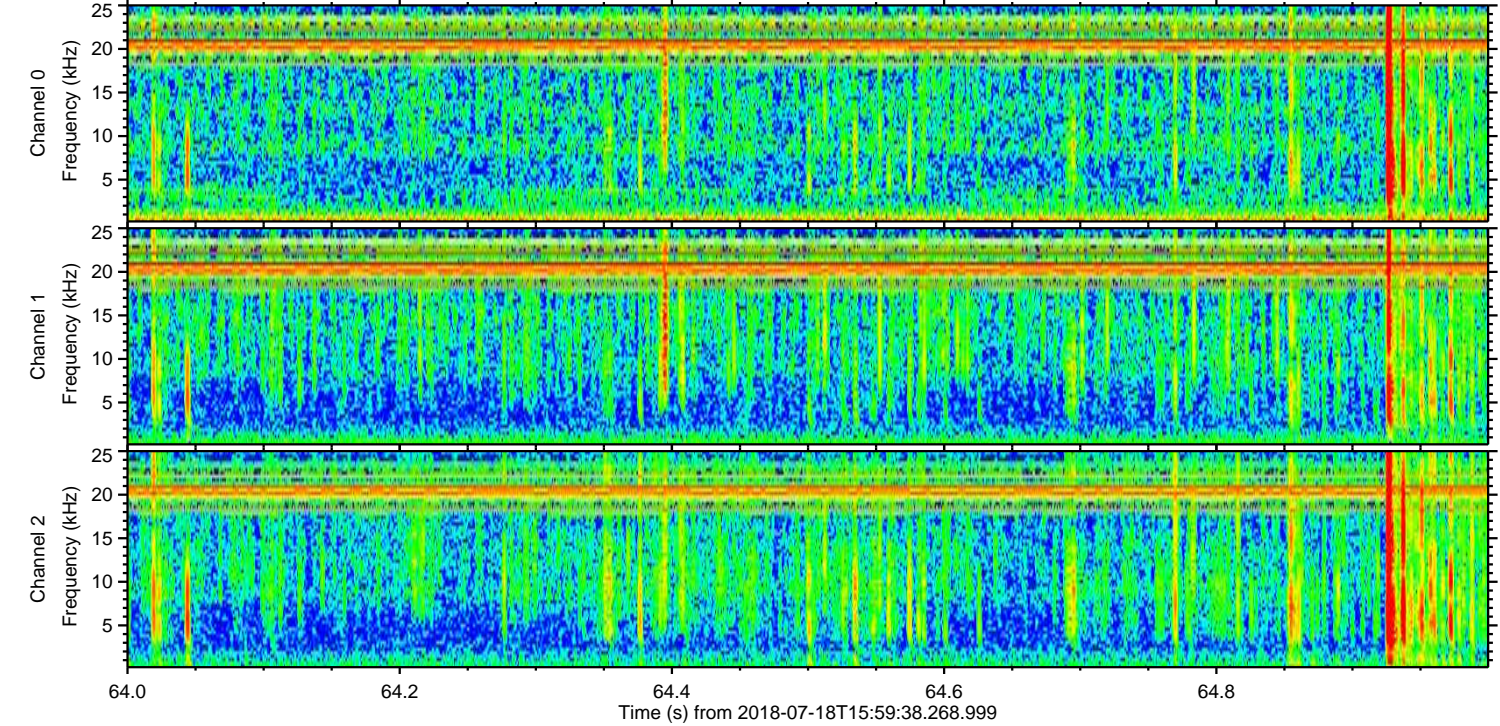
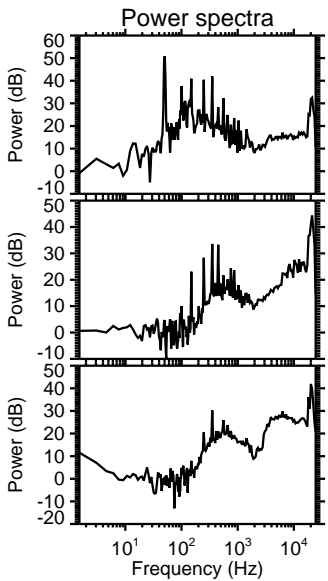
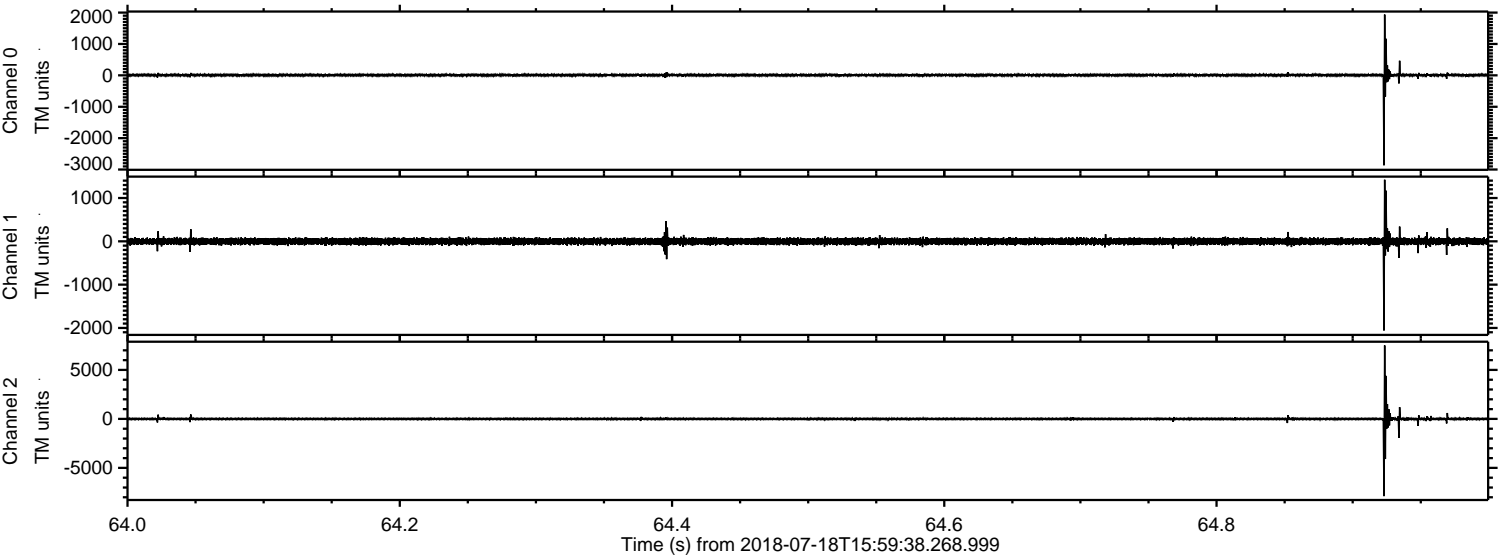

Processed Wed Jul 18 18:07:54 2018 by ELM ver.2012-10-06 from 001__elm20180718_155937__dat00.bin

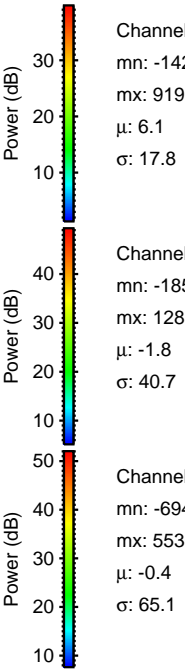
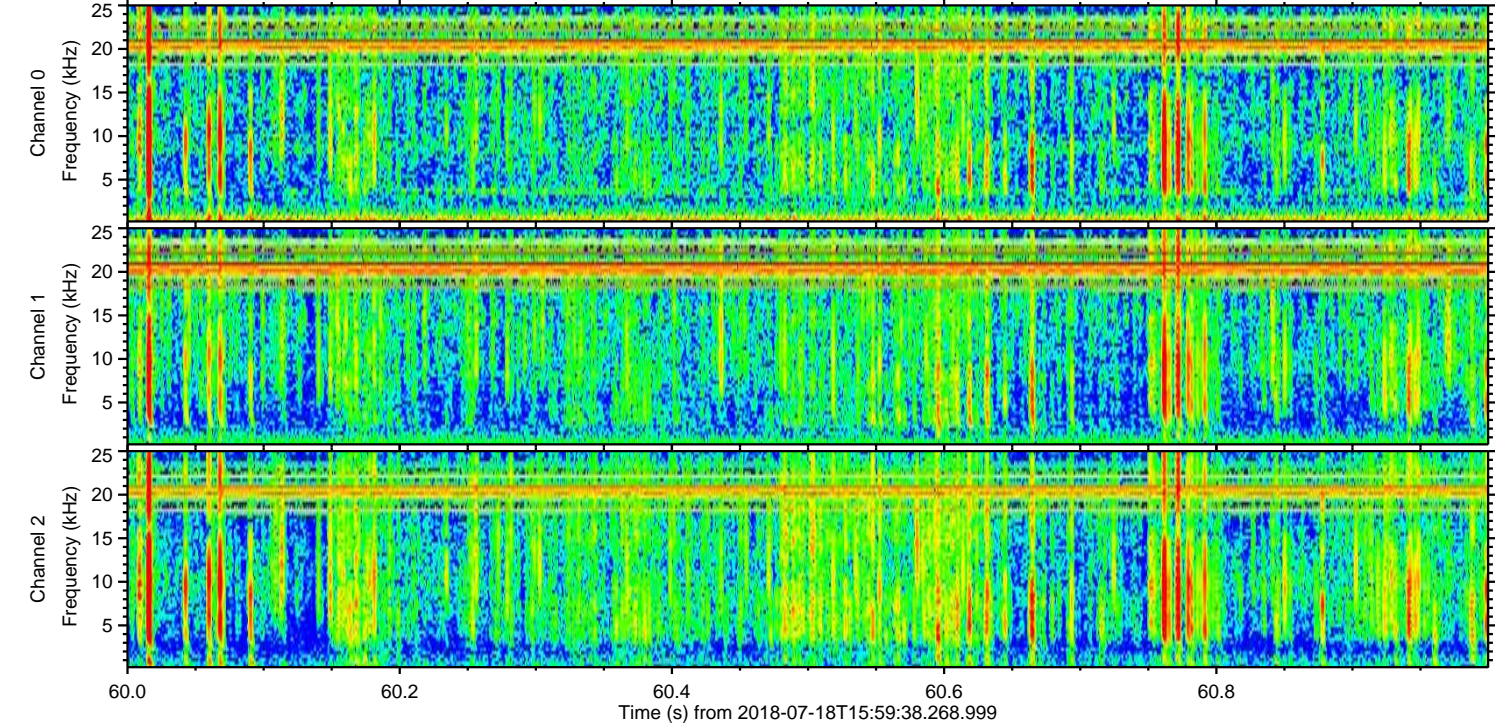
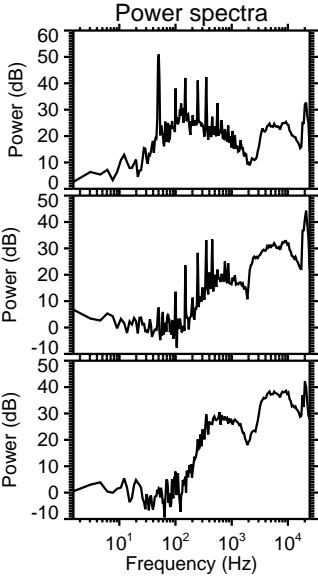
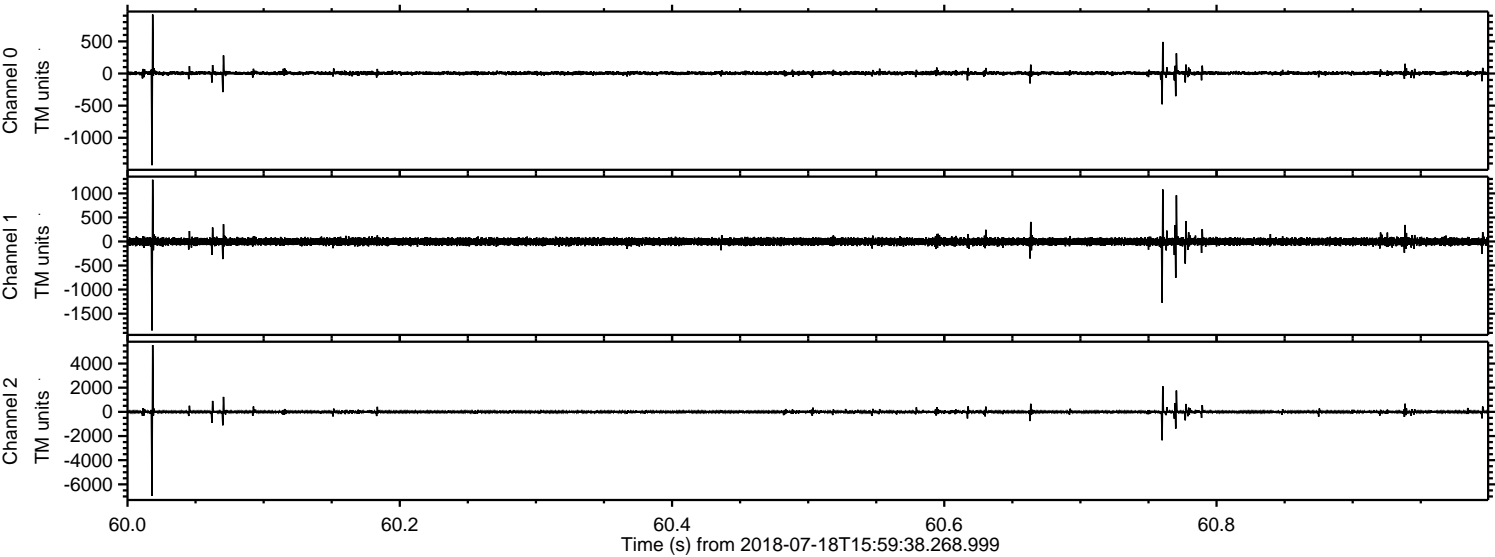

Channel 0
mn: -1427
mx: 919
 μ : 6.1
 σ : 17.8

Channel 1
mn: -1850
mx: 1285
 μ : -1.8
 σ : 40.7

Channel 2
mn: -6947
mx: 5530
 μ : -0.4
 σ : 65.1

Processed Wed Jul 18 18:07:55 2018 by ELM ver.2012-10-06 from 001__elm20180718_155937__dat00.bin

