

ELMAVAN 3D WAVEFORMS (Measured data sampled at 50 kHz) 51000 packets of 144 samples from 2018-07-18T12:34:30.215.999.

Processed Wed Jul 18 14:42:32 2018 by ELM ver.2012-10-06 from 001__elm20180718_123429__dat00.bin

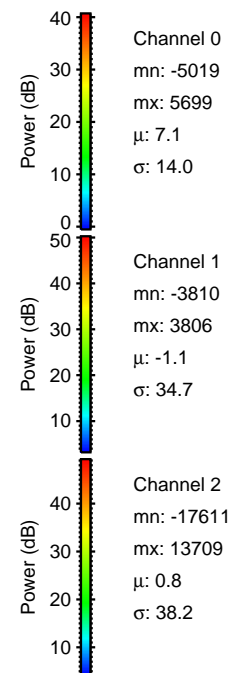

Processed Wed Jul 18 14:42:38 2018 by ELM ver.2012-10-06 from 001__elm20180718_123429__dat00.bin

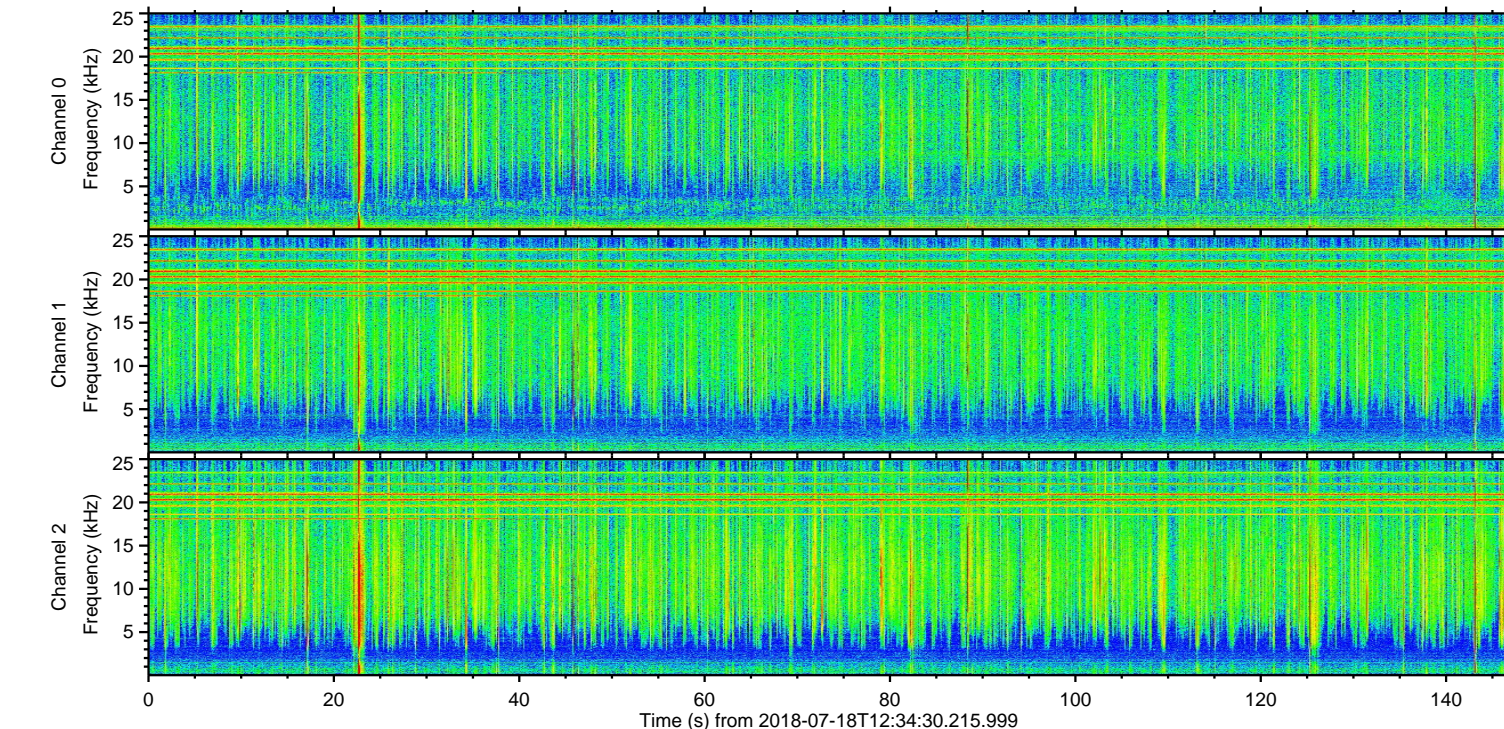
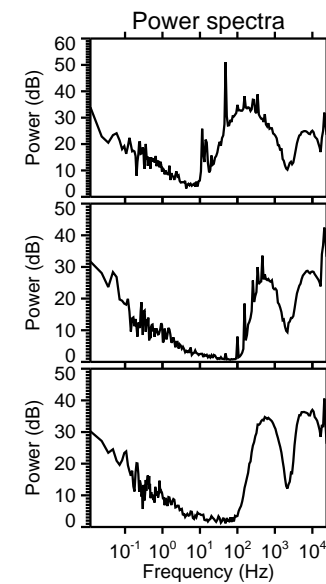
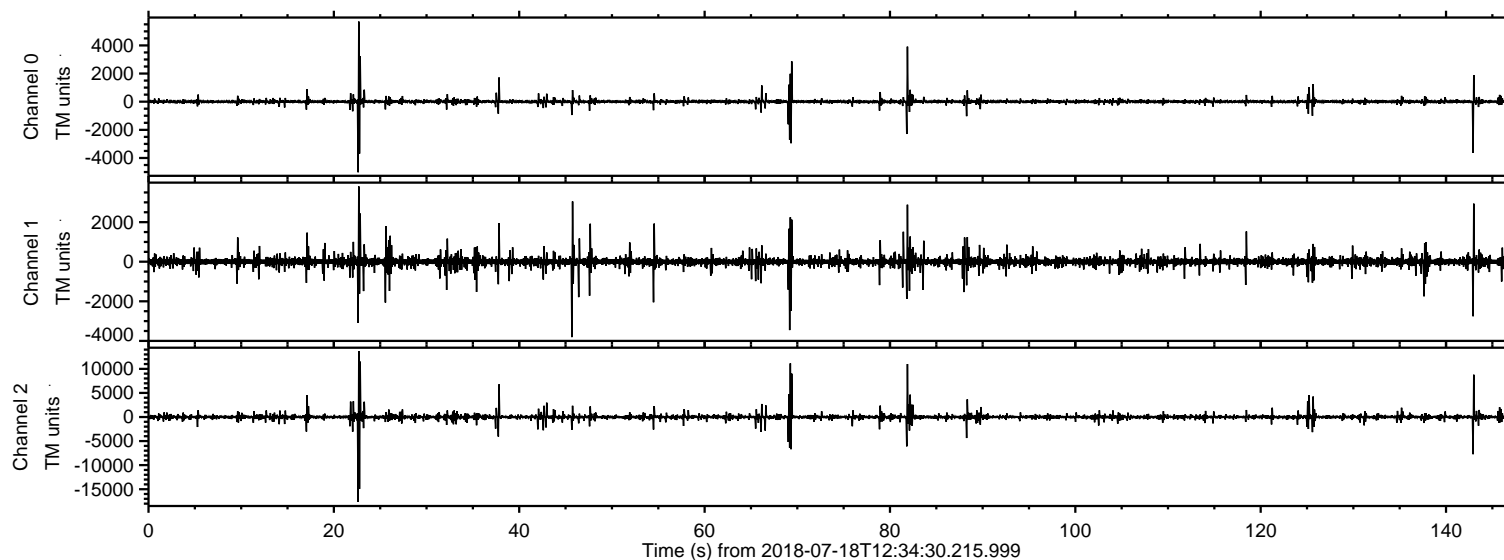
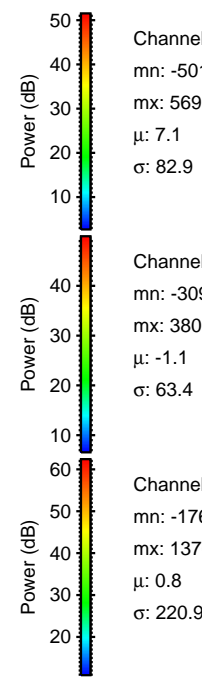
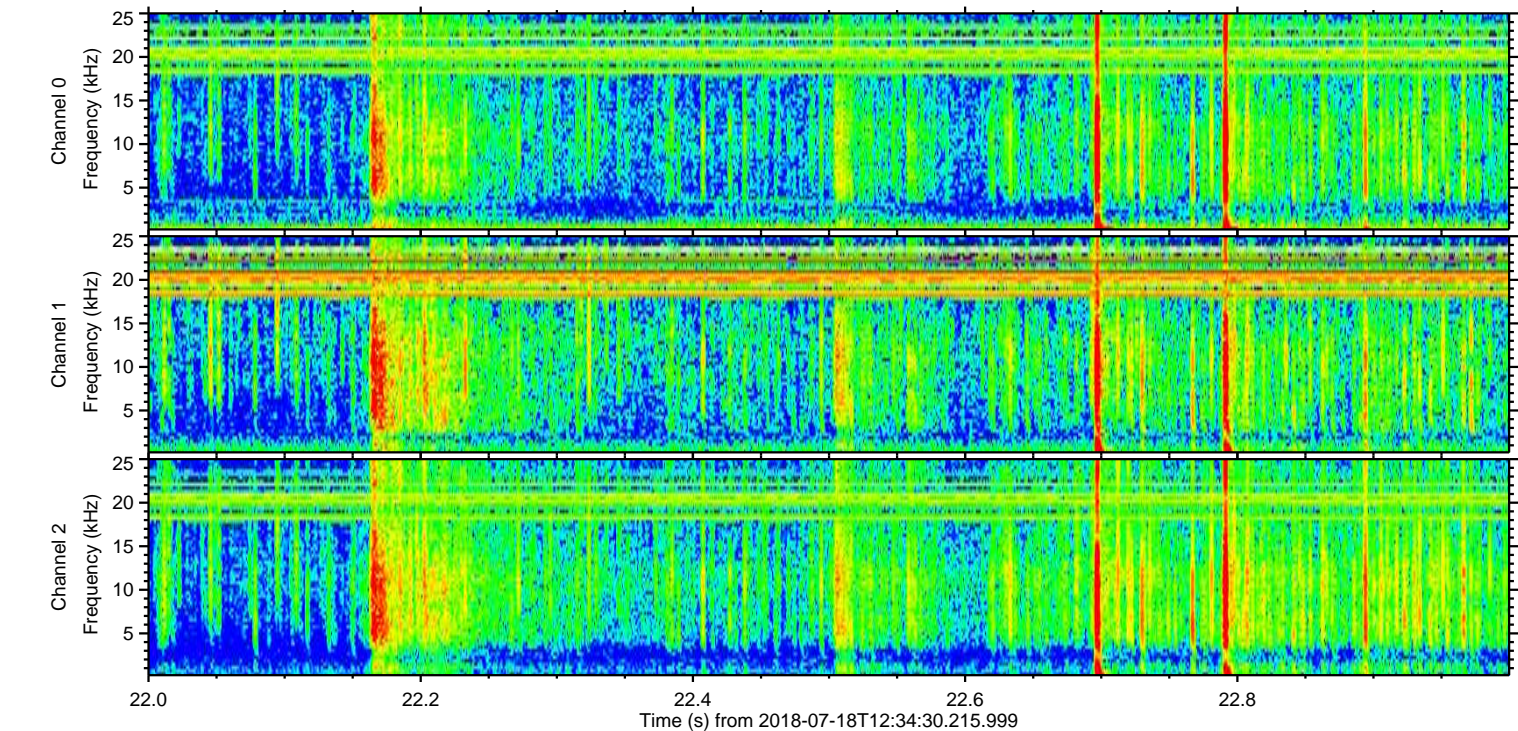
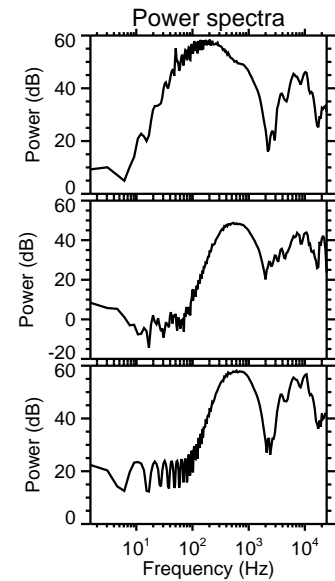
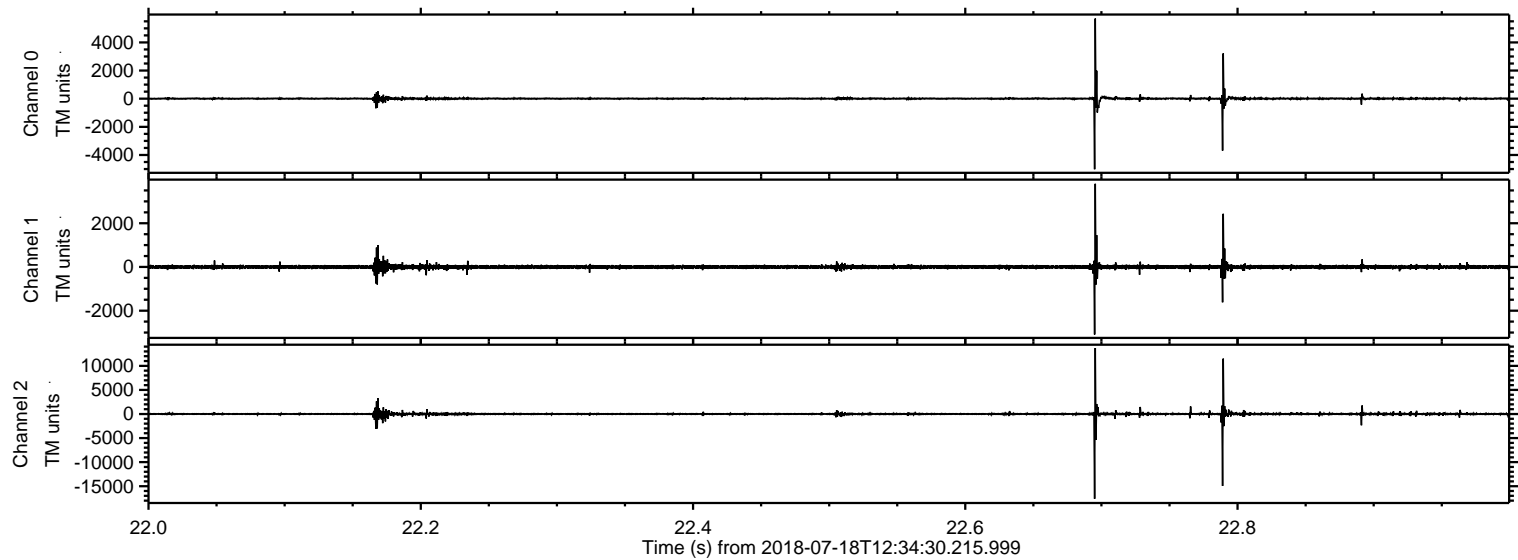

Channel 0
mn: -5019
mx: 5699
 μ : 7.1
 σ : 82.9

Channel 1
mn: -3092
mx: 3806
 μ : -1.1
 σ : 63.4

Channel 2
mn: -17611
mx: 13709
 μ : 0.8
 σ : 220.9

Processed Wed Jul 18 14:42:39 2018 by ELM ver.2012-10-06 from 001__elm20180718_123429__dat00.bin

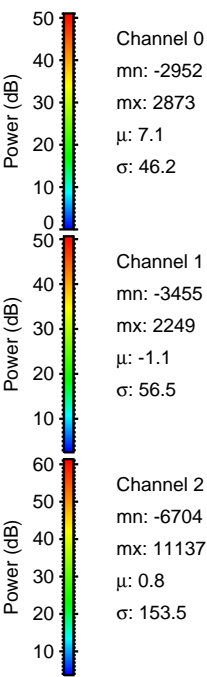
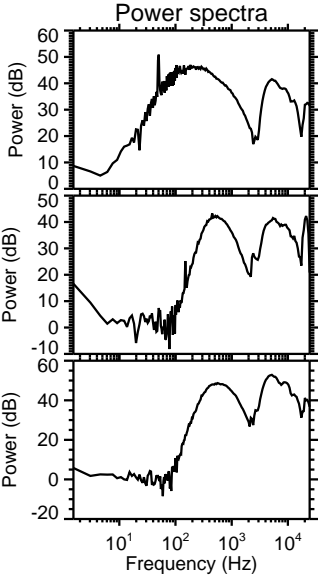
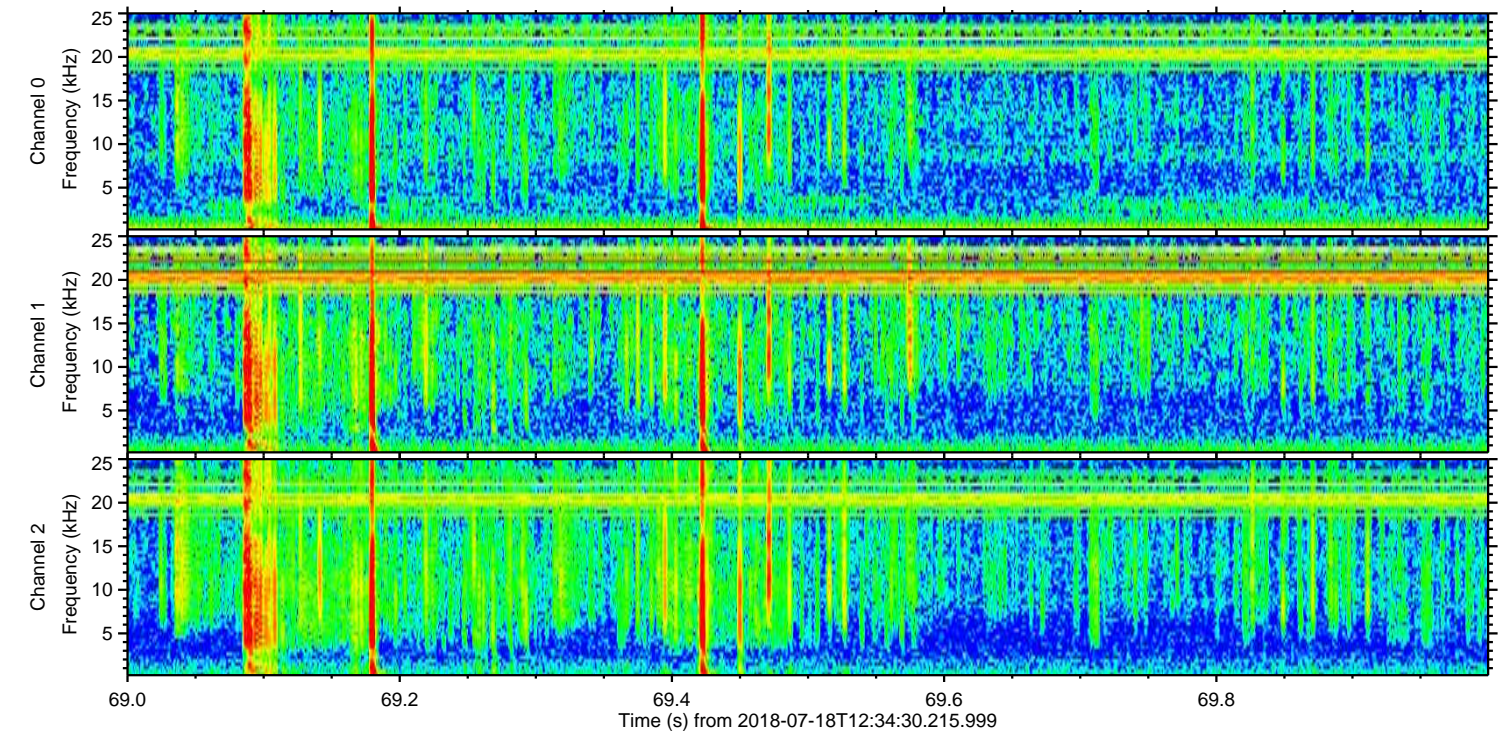
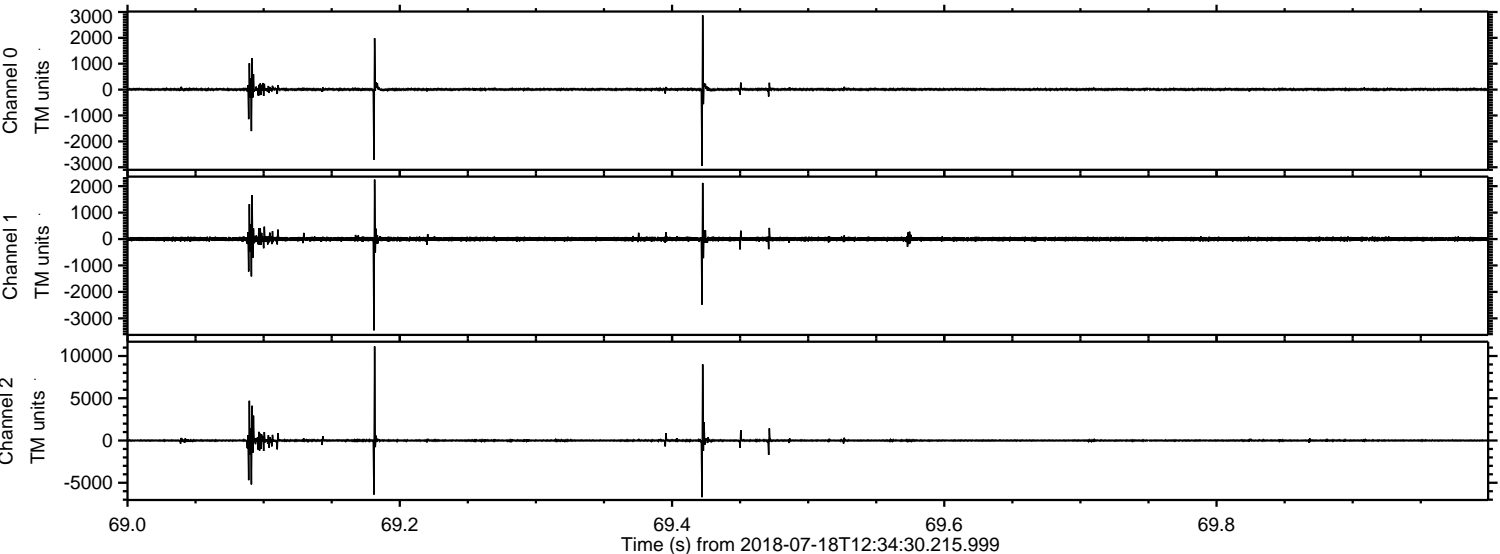

Processed Wed Jul 18 14:42:40 2018 by ELM ver.2012-10-06 from 001__elm20180718_123429__dat00.bin

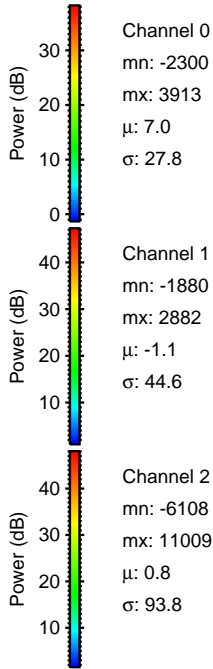
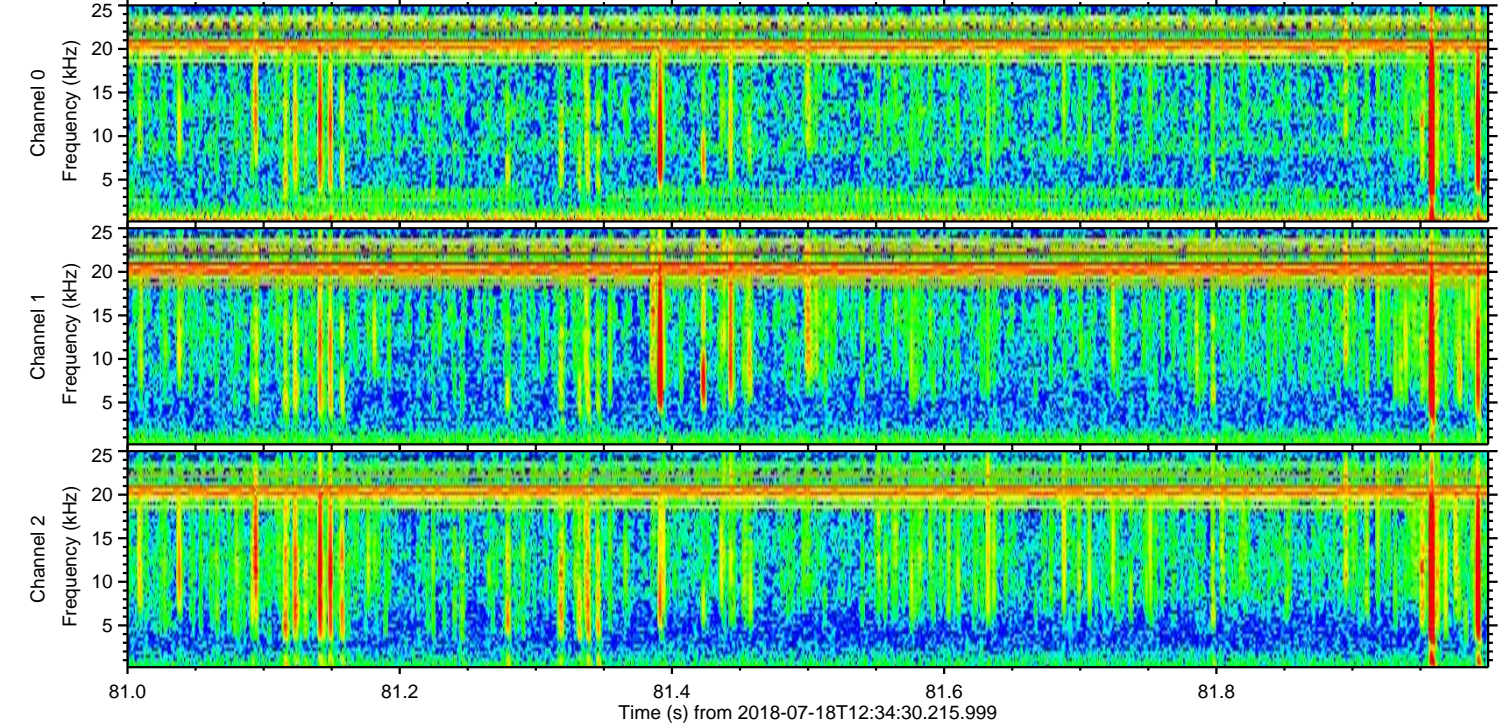
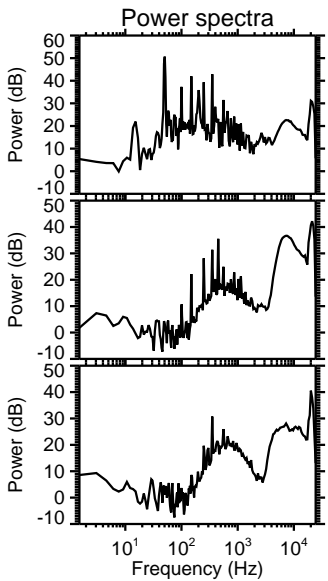
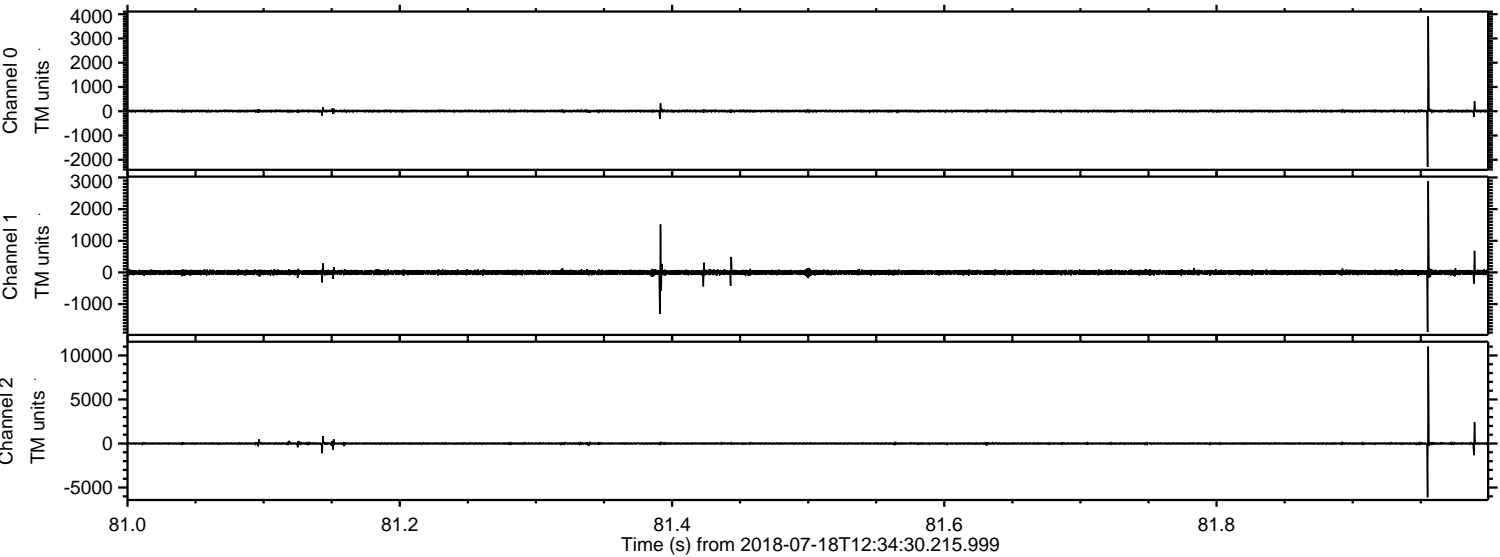

ELMAVAN 3D WAVEFORMS (Measured data sampled at 50 kHz) 51000 packets of 144 samples from 2018-07-18T12:34:30.215.999. Part 144/147

Processed Wed Jul 18 14:42:40 2018 by ELM ver.2012-10-06 from 001__elm20180718_123429__dat00.bin

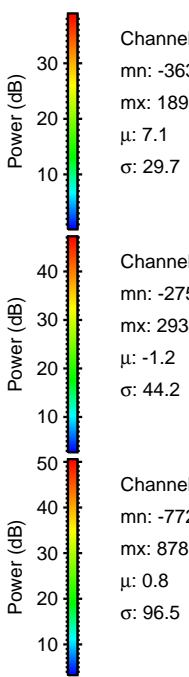
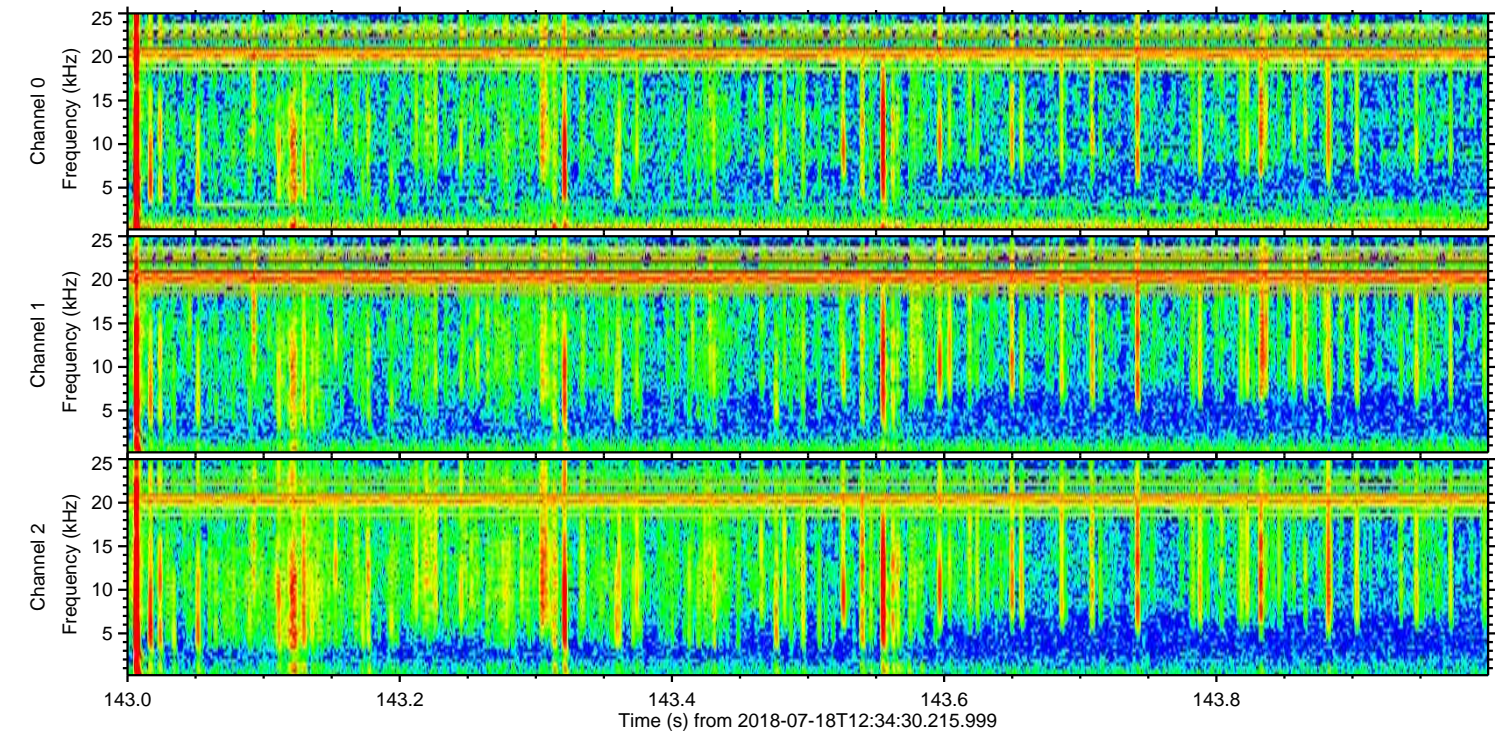
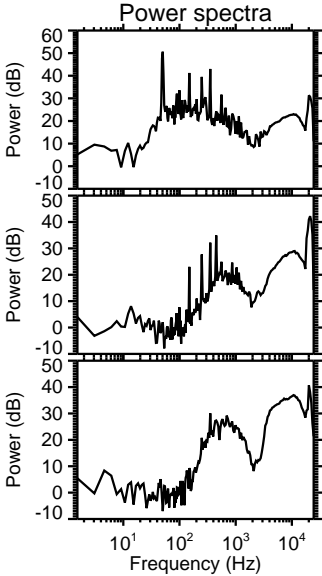
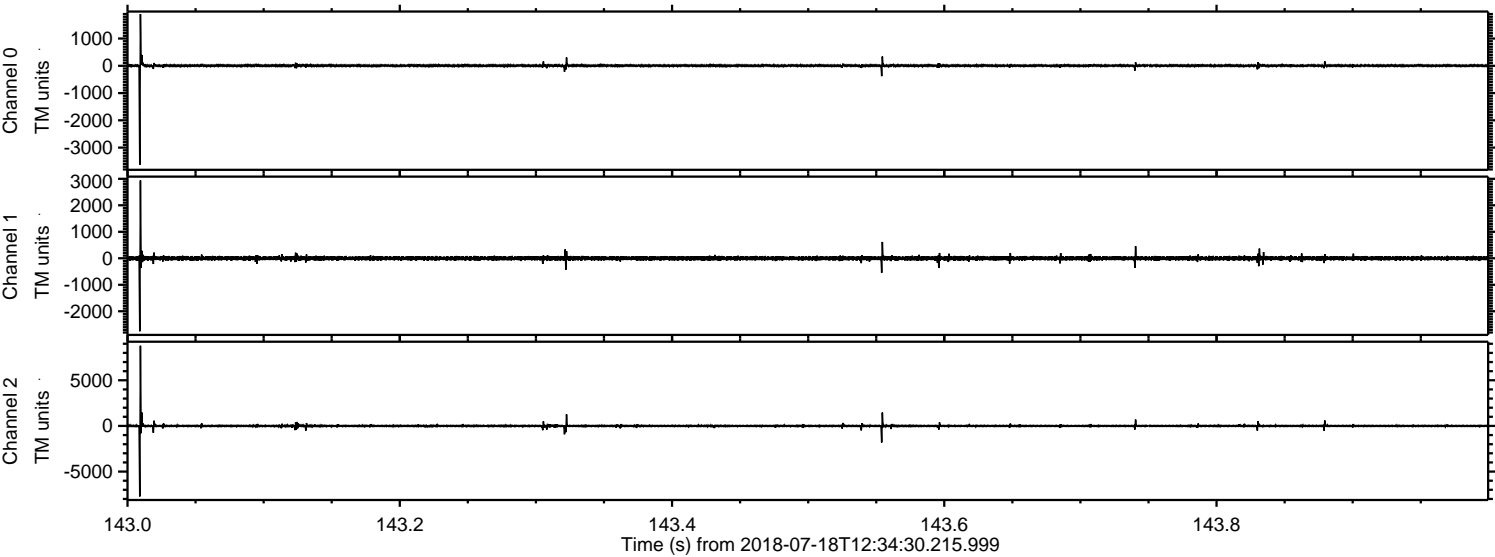

Processed Wed Jul 18 14:42:41 2018 by ELM ver.2012-10-06 from 001__elm20180718_123429__dat00.bin

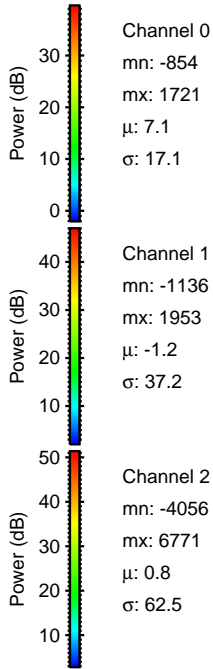
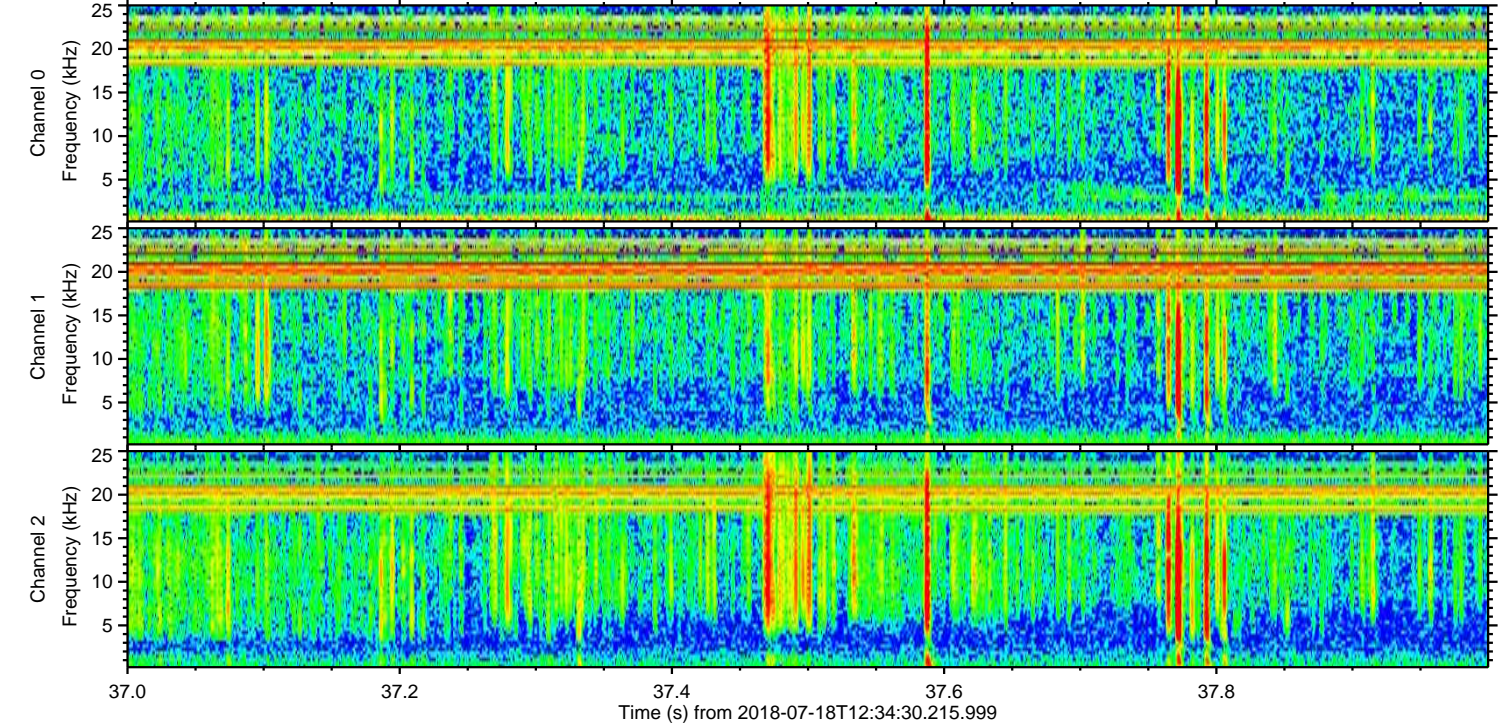
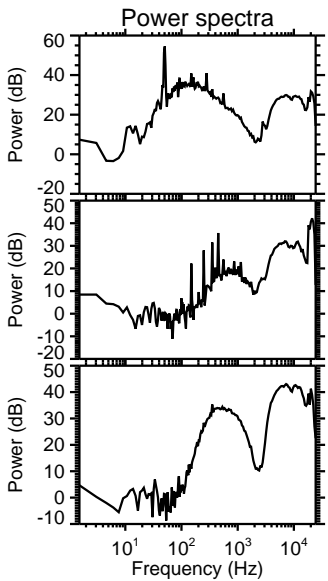
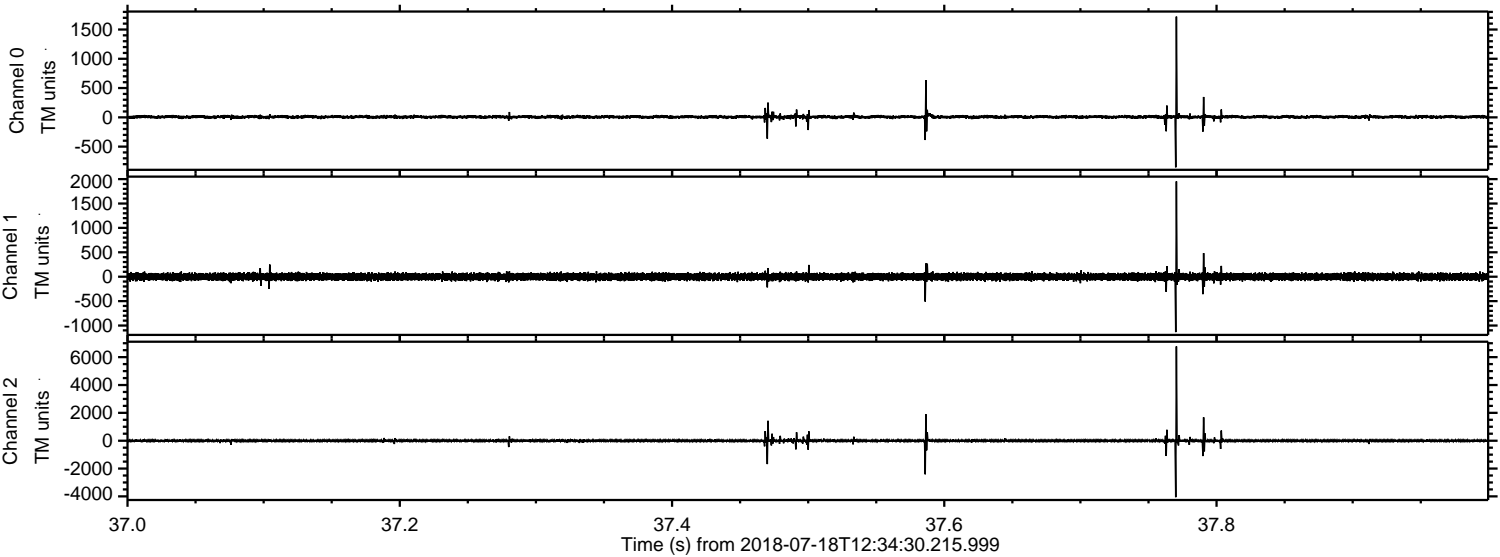

Processed Wed Jul 18 14:42:41 2018 by ELM ver.2012-10-06 from 001__elm20180718_123429__dat00.bin

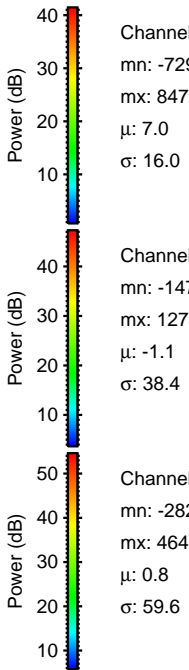
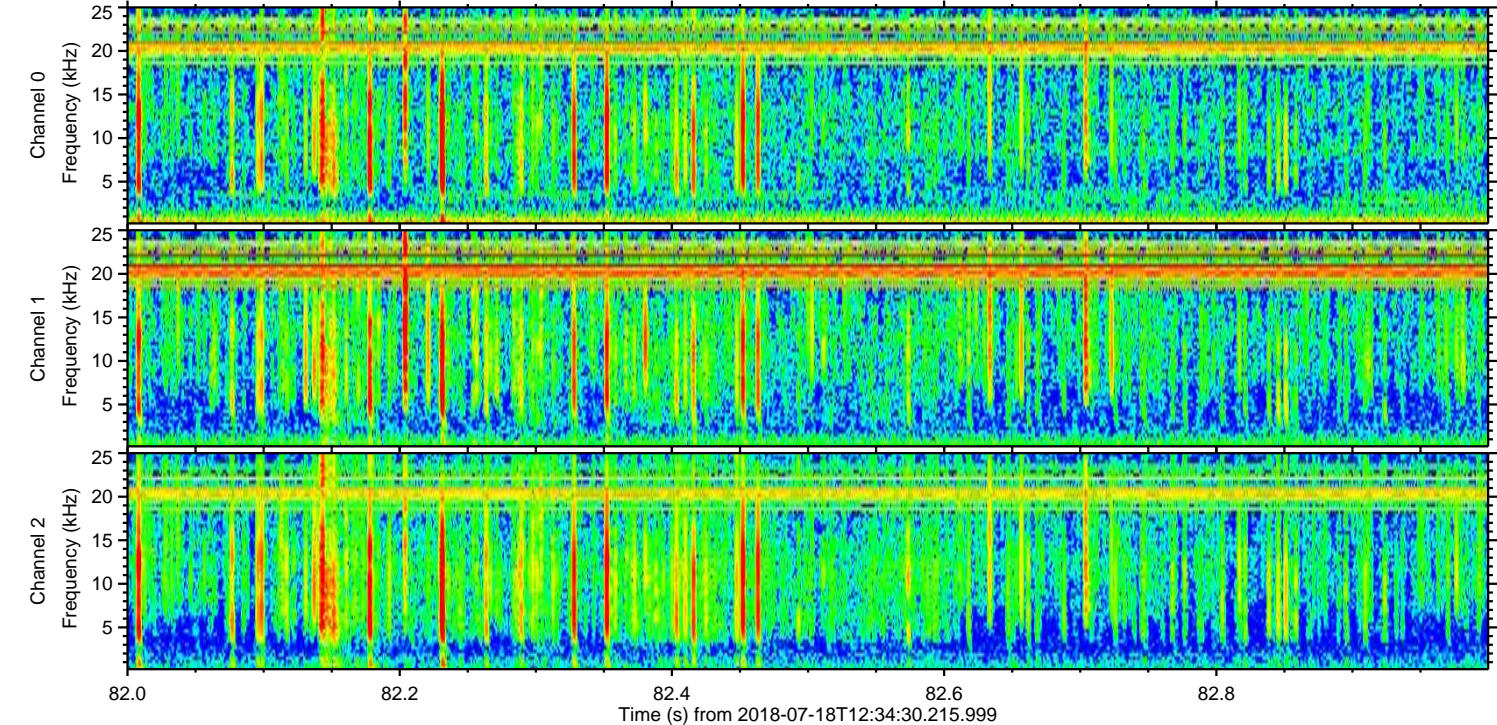
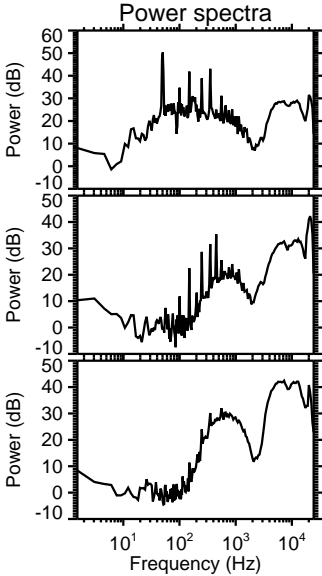
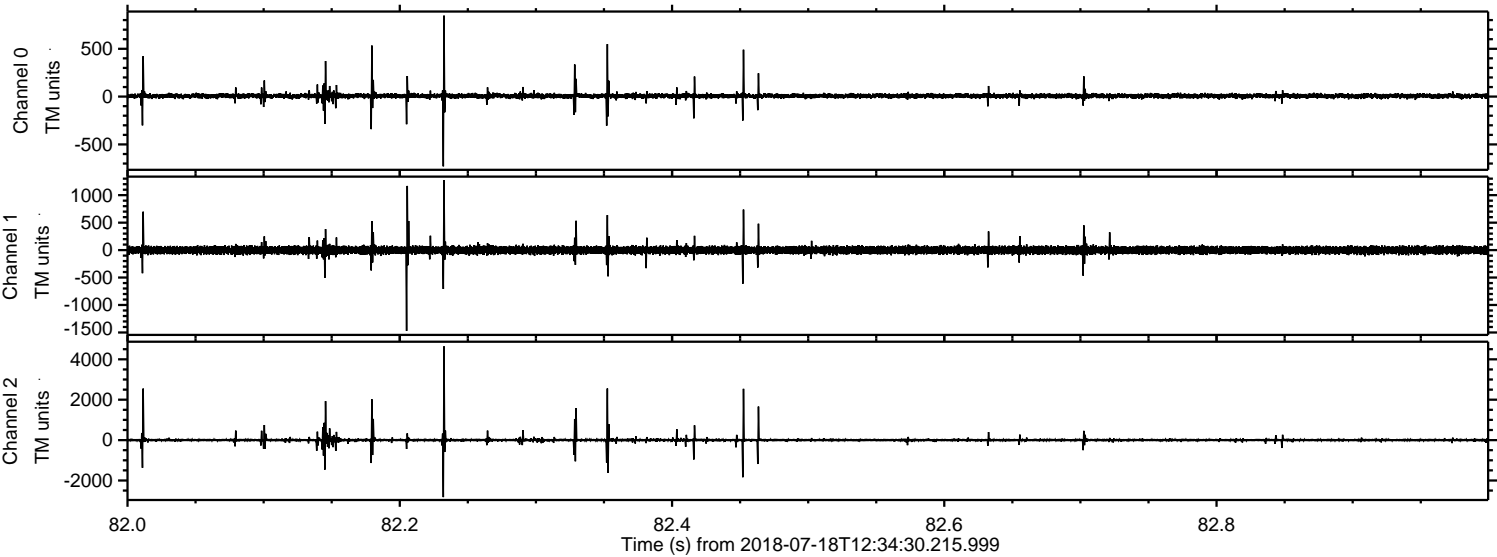

Processed Wed Jul 18 14:42:42 2018 by ELM ver.2012-10-06 from 001__elm20180718_123429__dat00.bin

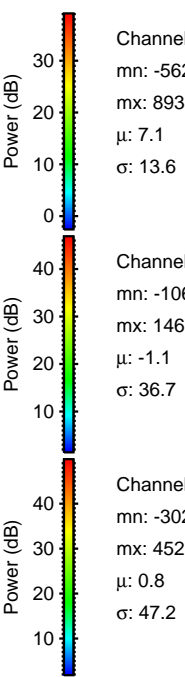
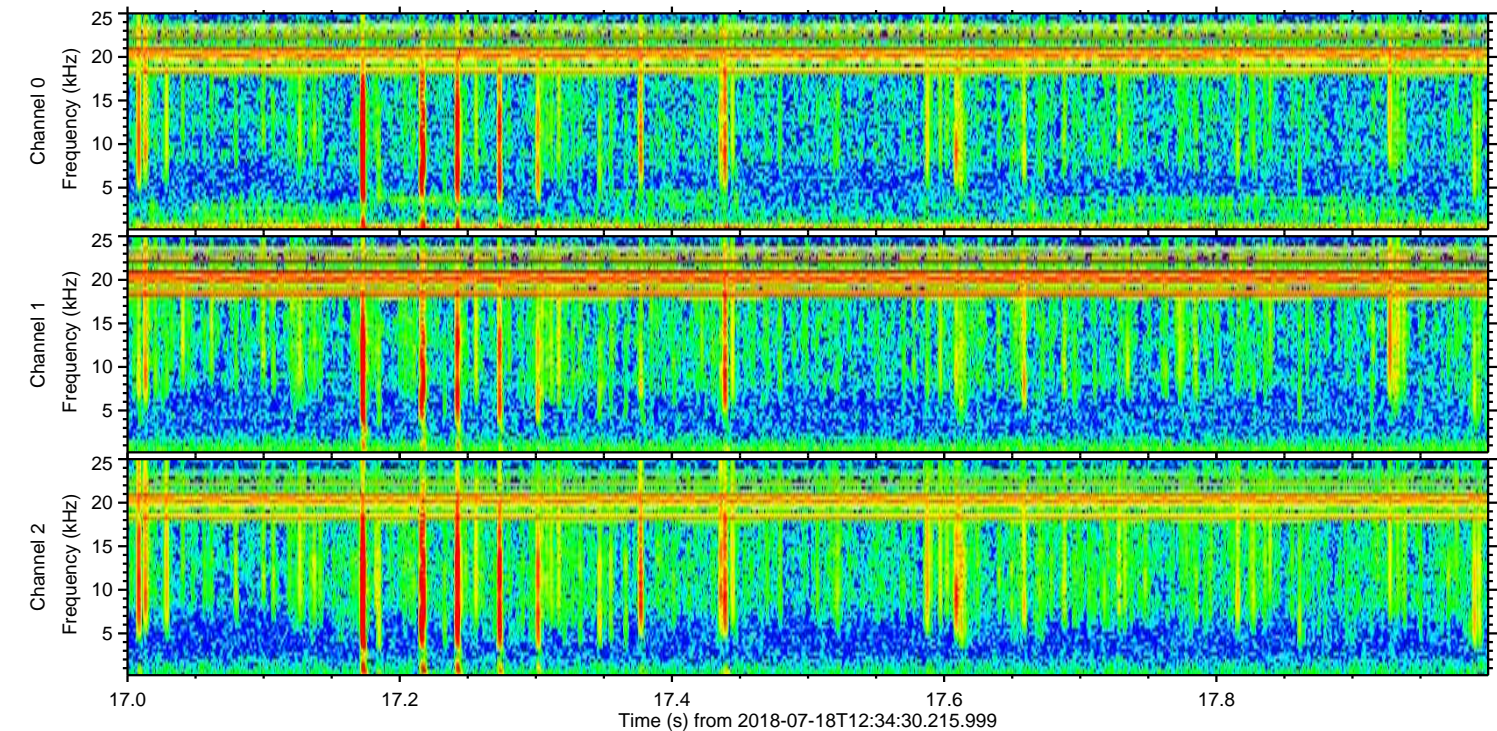
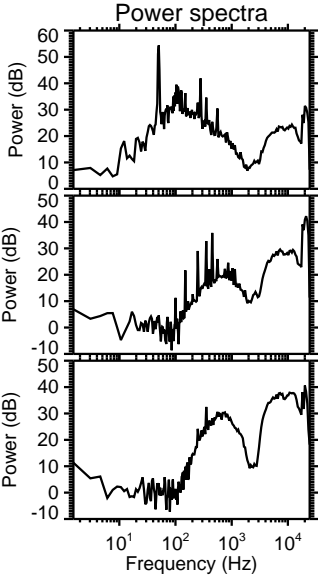
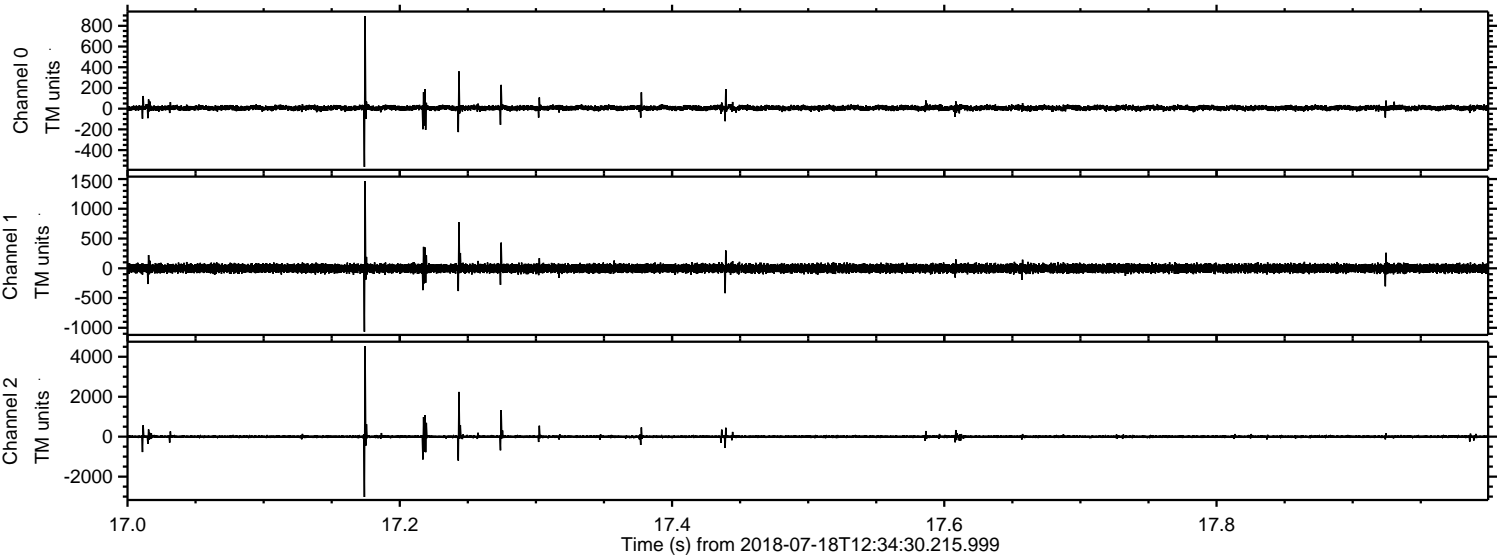

Channel 0
mn: -562
mx: 893
 μ : 7.1
 σ : 13.6

Channel 1
mn: -1066
mx: 1467
 μ : -1.1
 σ : 36.7

Channel 2
mn: -3020
mx: 4527
 μ : 0.8
 σ : 47.2

ELMAVAN 3D WAVEFORMS (Measured data sampled at 50 kHz) 51000 packets of 144 samples from 2018-07-18T12:34:30.215.999. Part 126/147

Processed Wed Jul 18 14:42:43 2018 by ELM ver.2012-10-06 from 001__elm20180718_123429__dat00.bin

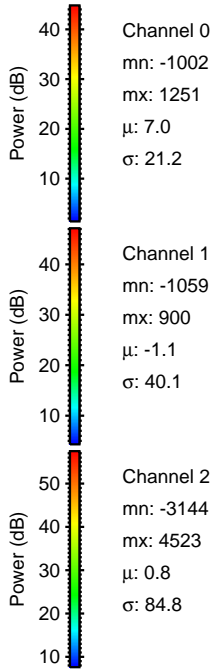
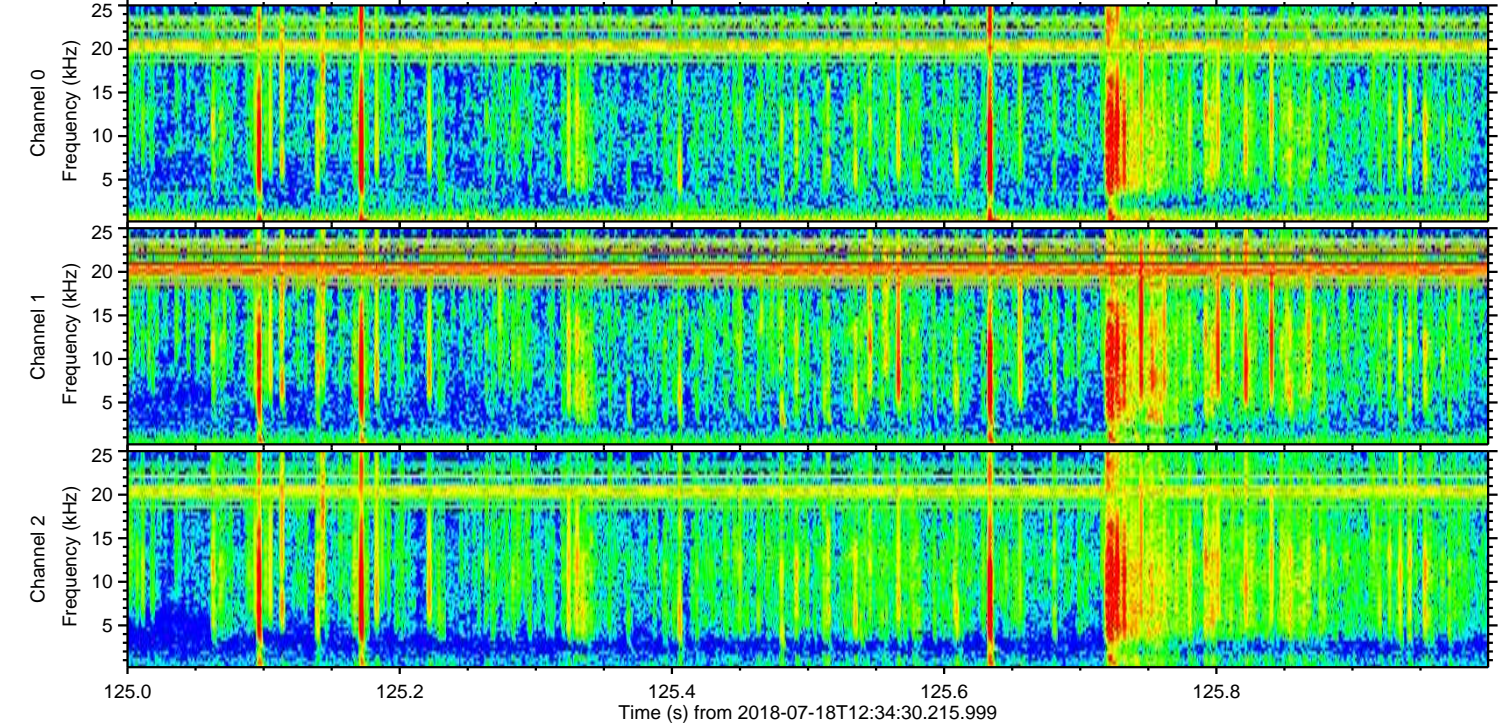
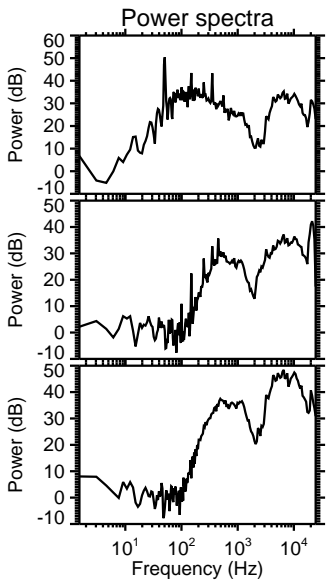
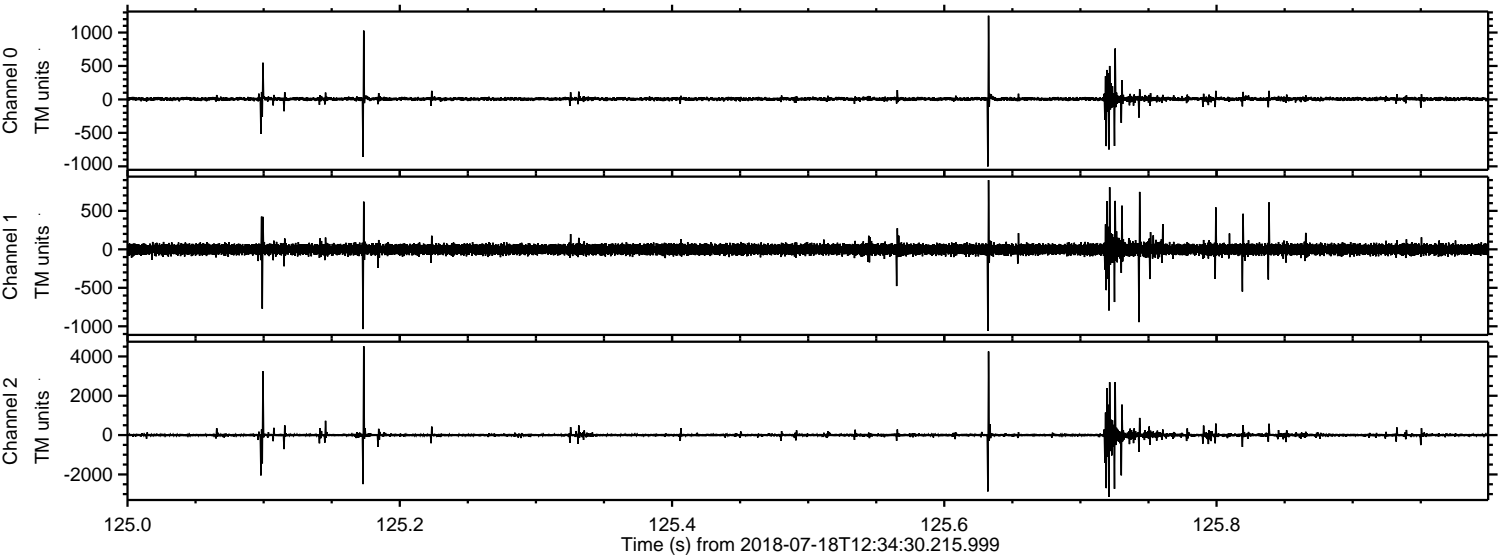

Channel 0
mn: -1002
mx: 1251
 μ : 7.0
 σ : 21.2

Channel 1
mn: -1059
mx: 900
 μ : -1.1
 σ : 40.1

Channel 2
mn: -3144
mx: 4523
 μ : 0.8
 σ : 84.8

Processed Wed Jul 18 14:42:43 2018 by ELM ver.2012-10-06 from 001__elm20180718_123429__dat00.bin

