

ELMAVAN 3D WAVEFORMS (Measured data sampled at 50 kHz) 51000 packets of 144 samples from 2018-07-18T12:04:29.028.000.

Processed Wed Jul 18 14:11:59 2018 by ELM ver.2012-10-06 from 001__elm20180718_120428__dat00.bin

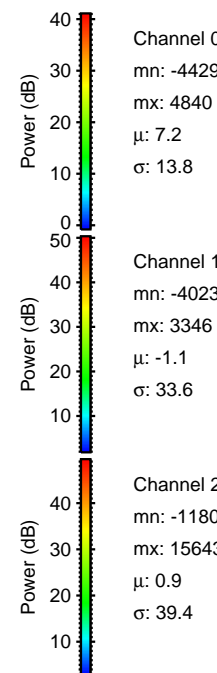

Processed Wed Jul 18 14:12:07 2018 by ELM ver.2012-10-06 from 001__elm20180718_120428__dat00.bin

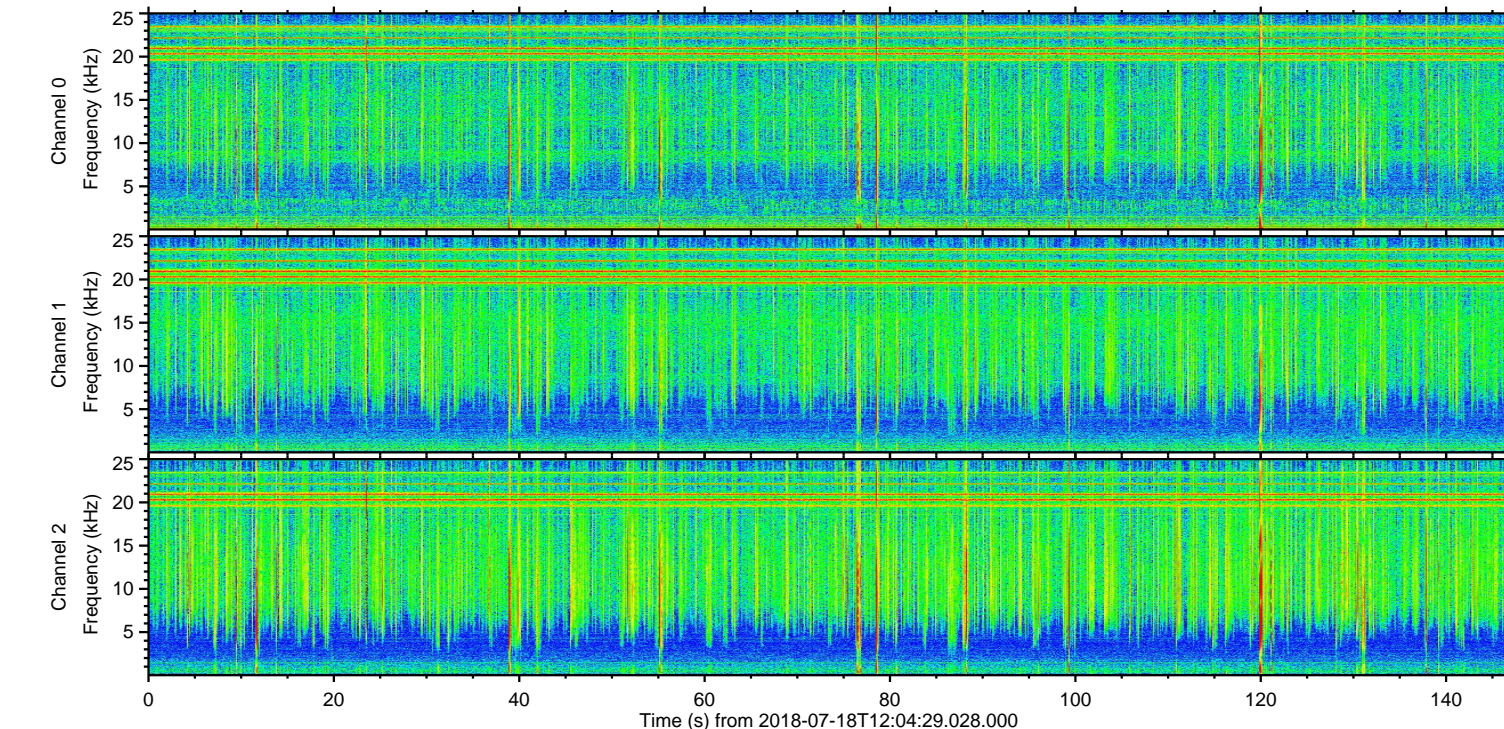
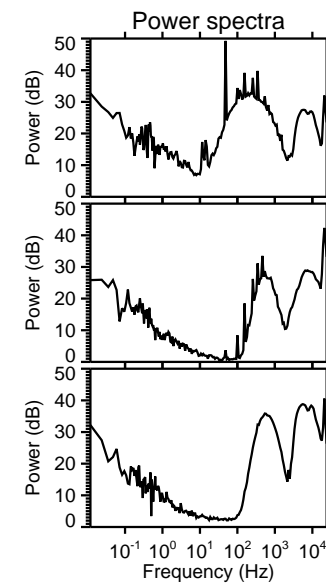
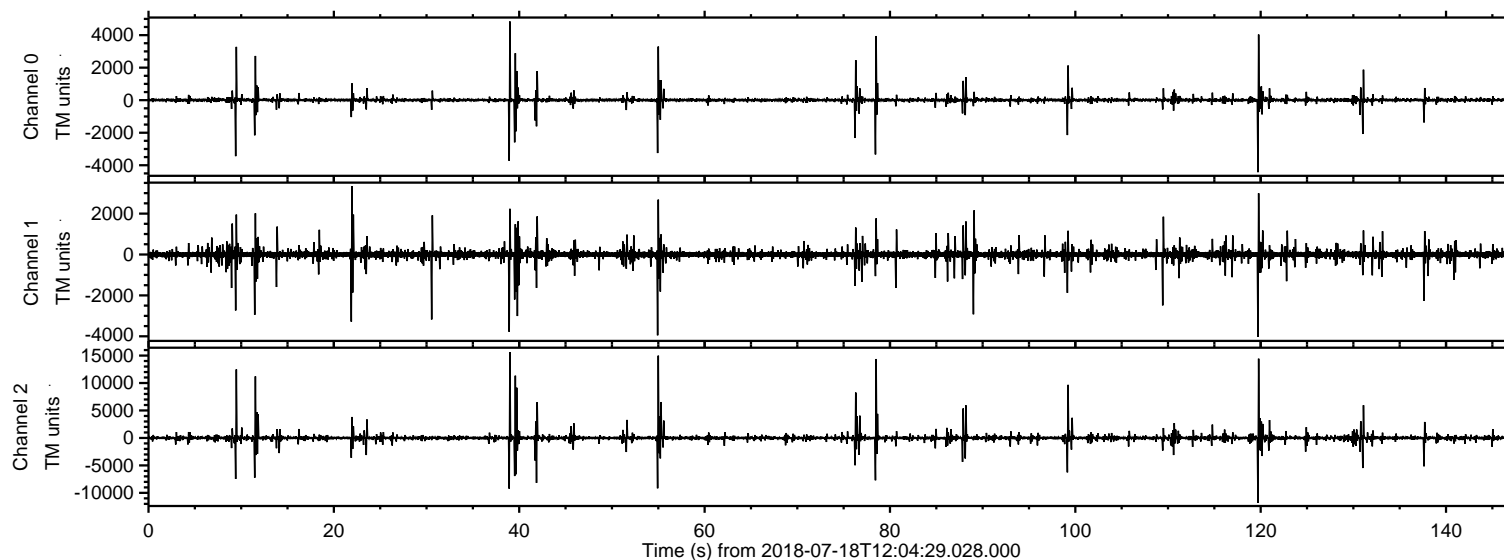
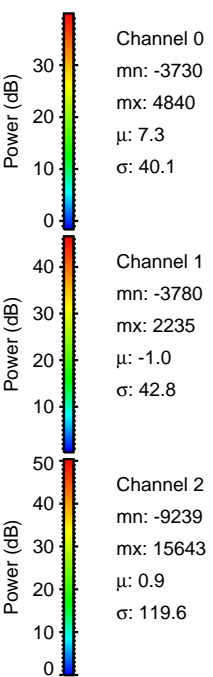
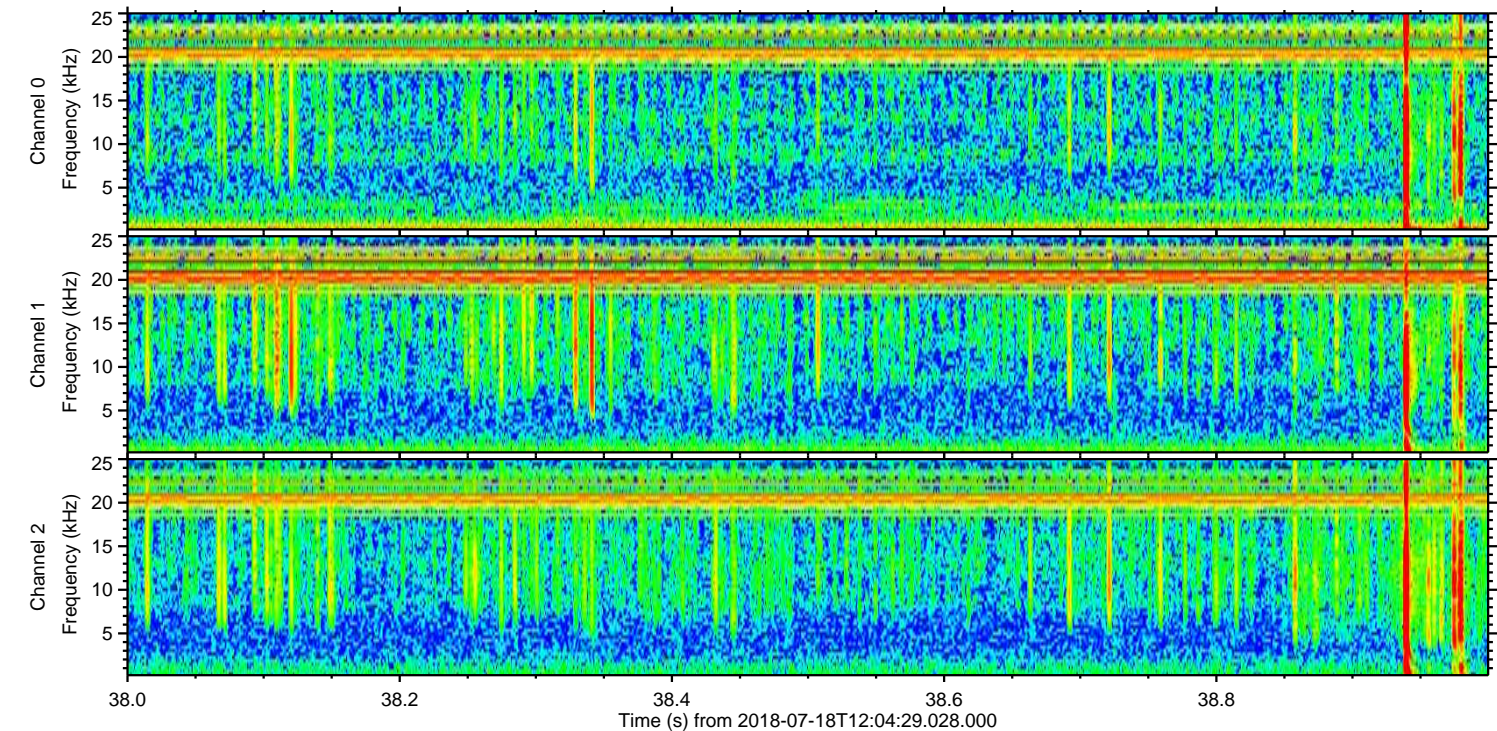
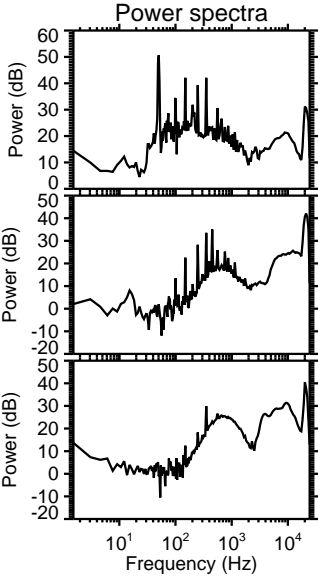
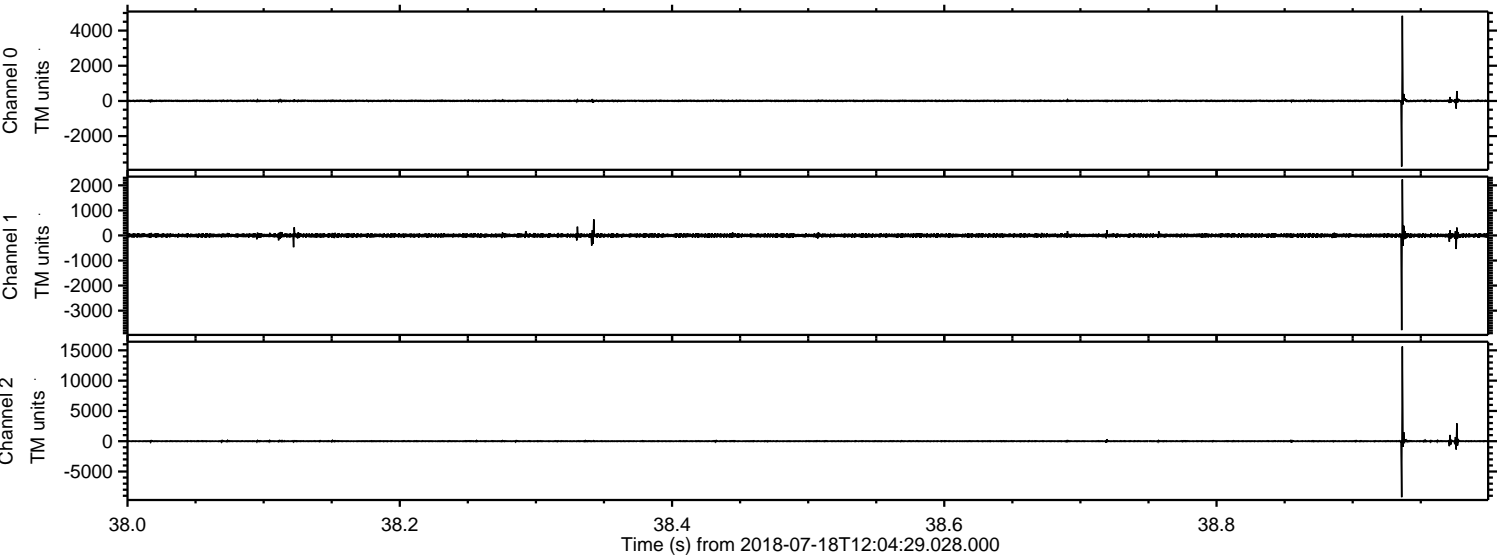

Processed Wed Jul 18 14:12:08 2018 by ELM ver.2012-10-06 from 001__elm20180718_120428__dat00.bin

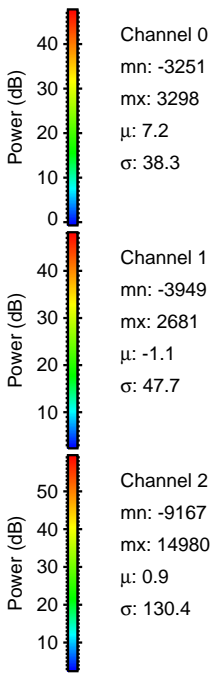
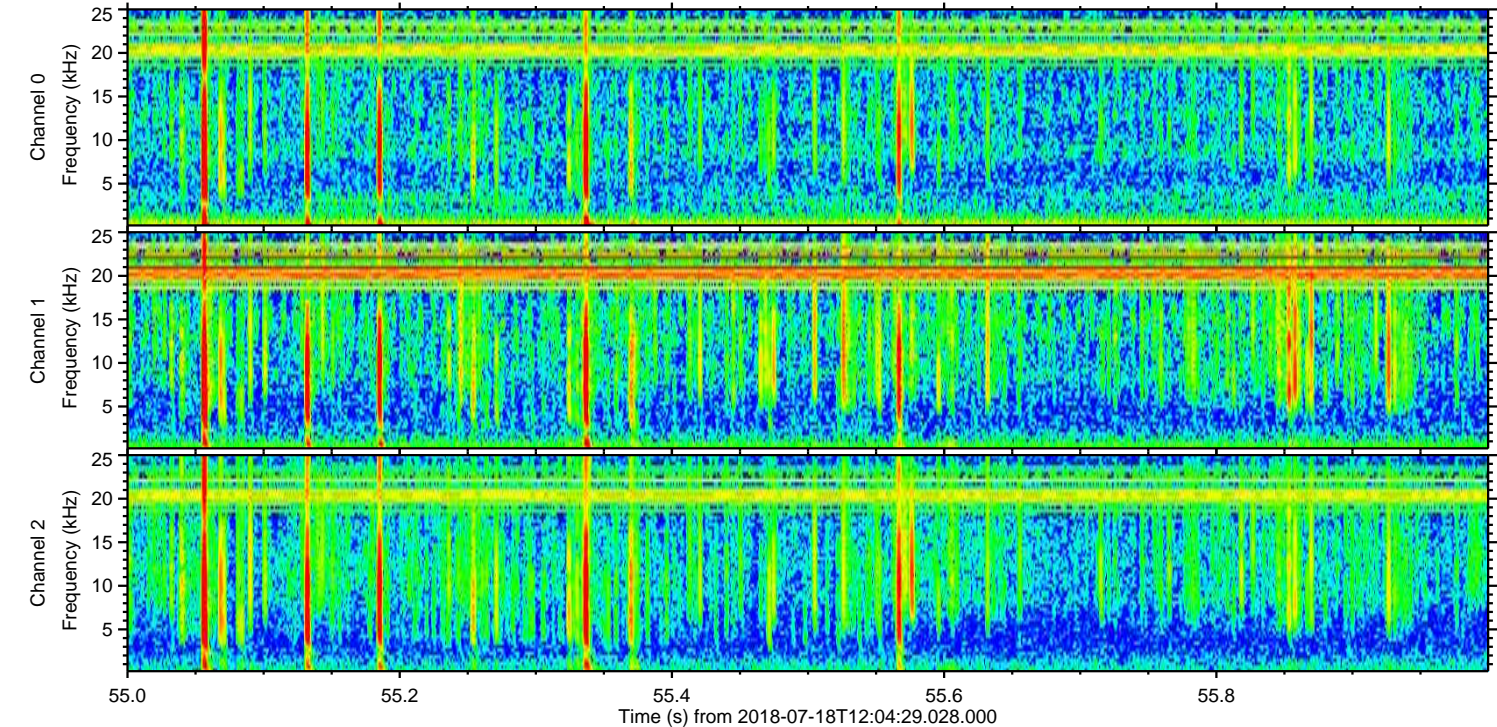
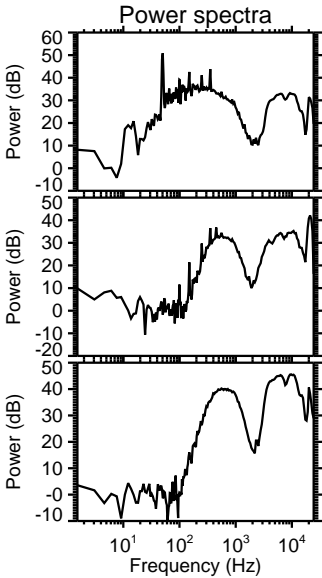
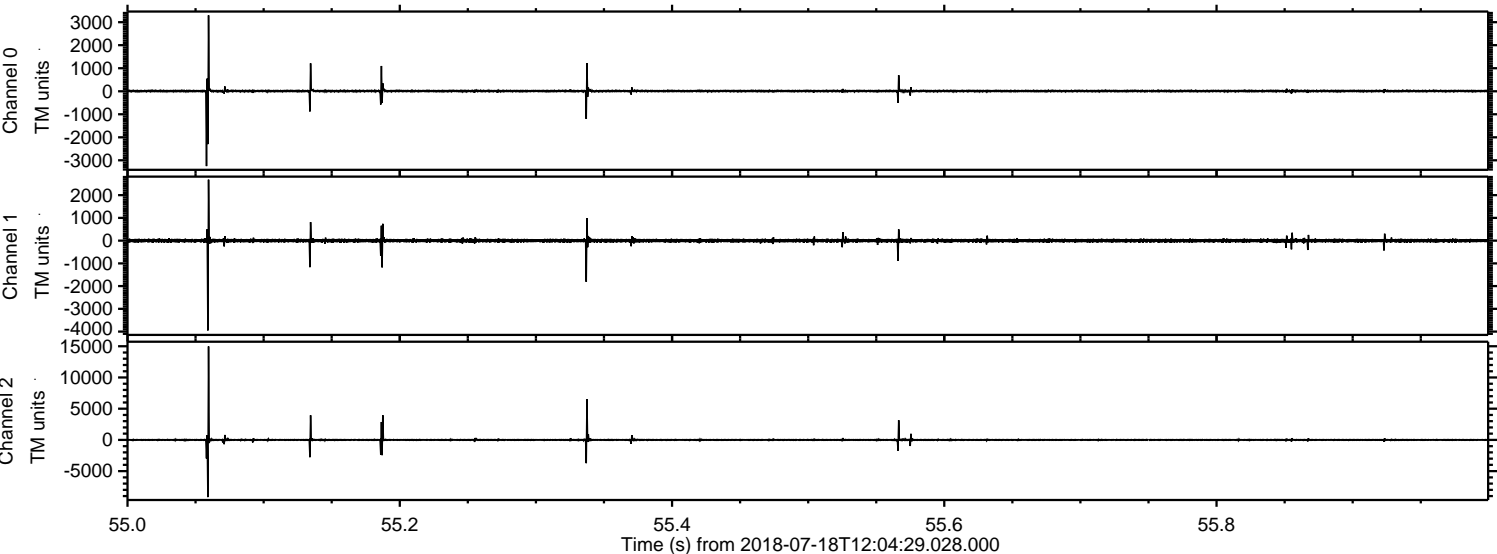

ELMAVAN 3D WAVEFORMS (Measured data sampled at 50 kHz) 51000 packets of 144 samples from 2018-07-18T12:04:29.028.000. Part 120/147

Processed Wed Jul 18 14:12:08 2018 by ELM ver.2012-10-06 from 001__elm20180718_120428__dat00.bin

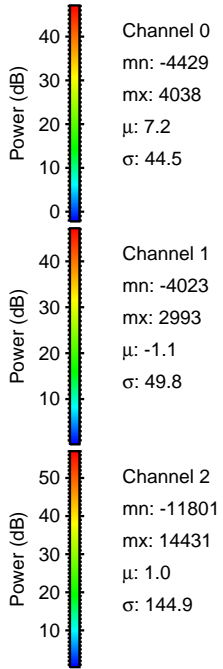
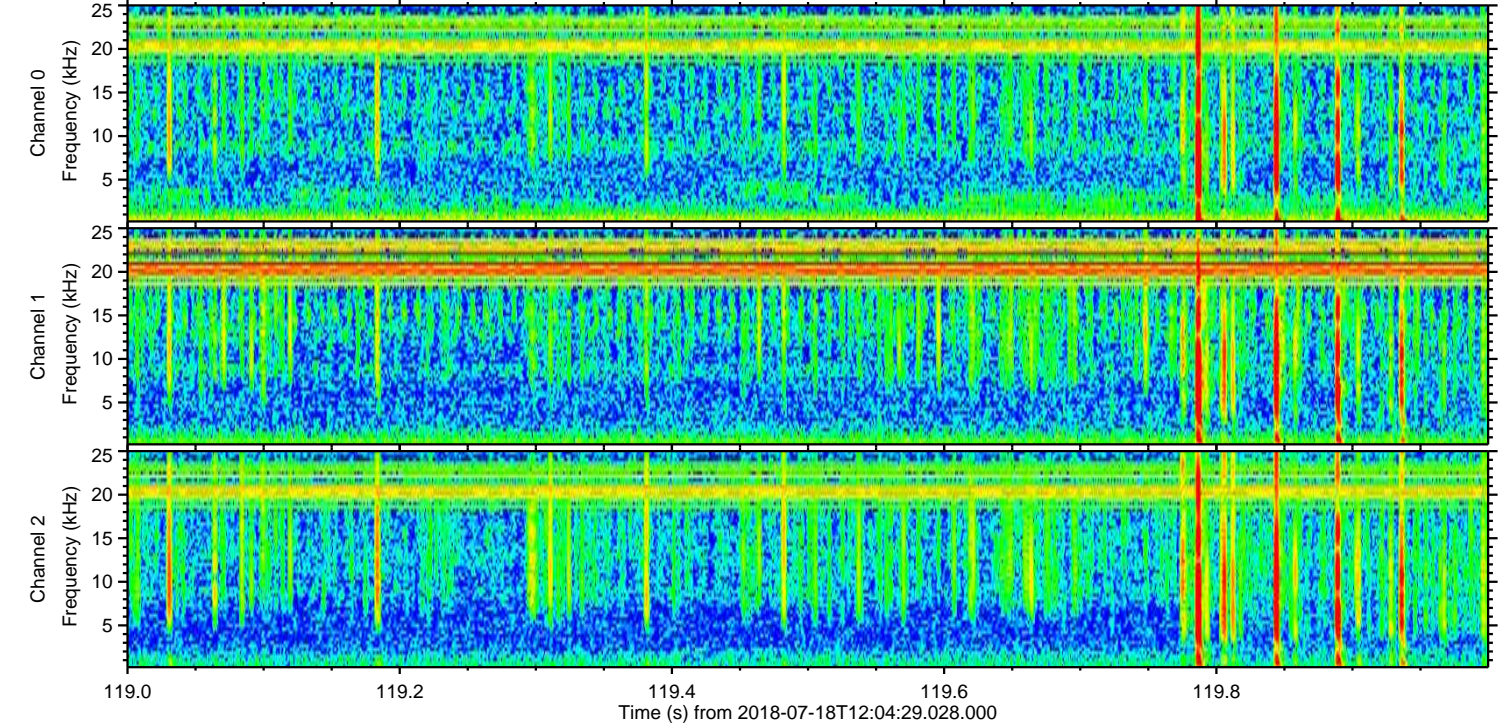
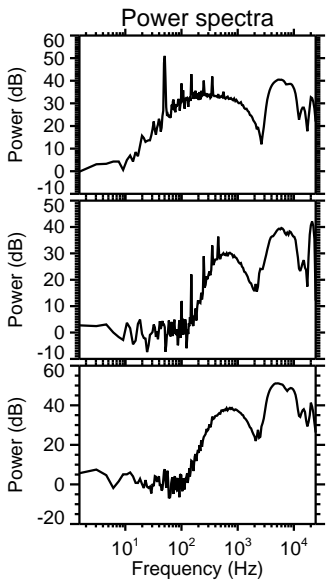
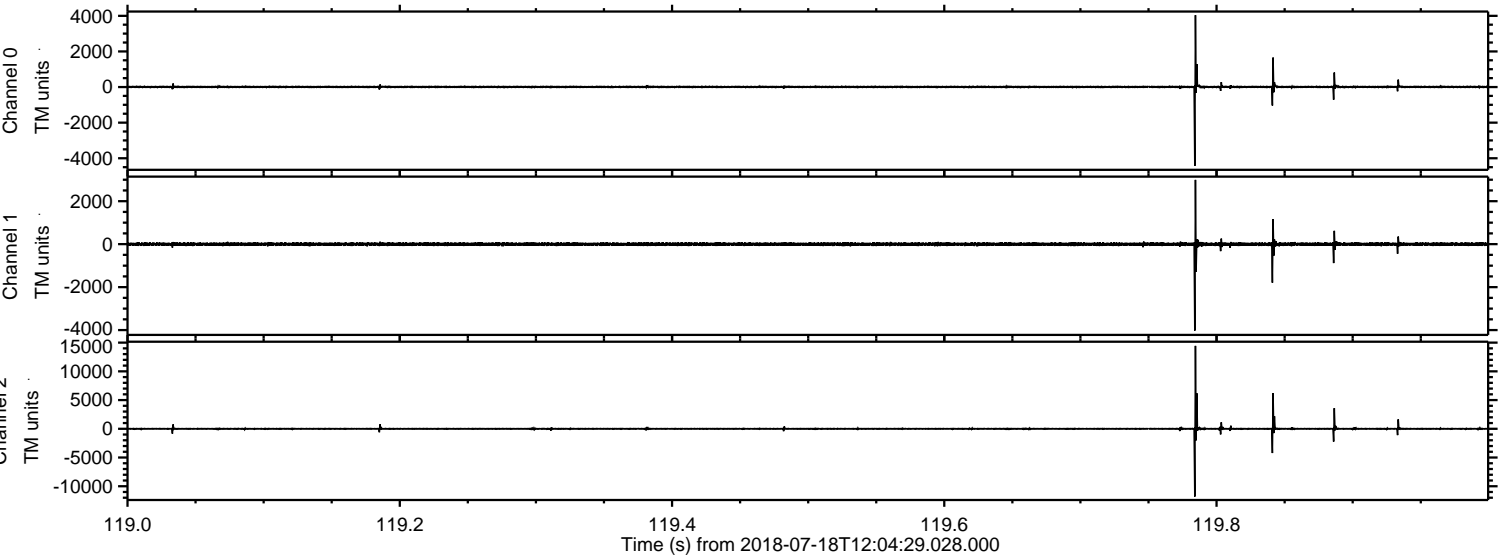

Processed Wed Jul 18 14:12:09 2018 by ELM ver.2012-10-06 from 001__elm20180718_120428__dat00.bin

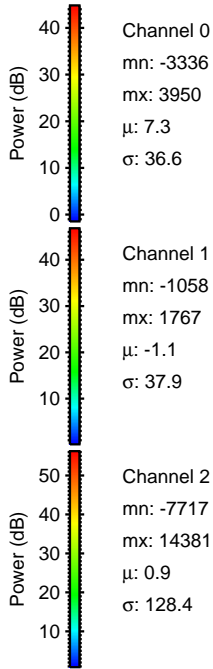
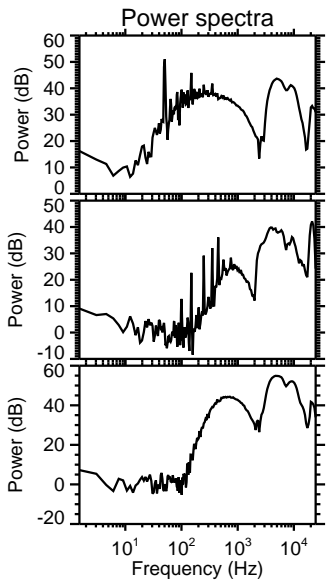
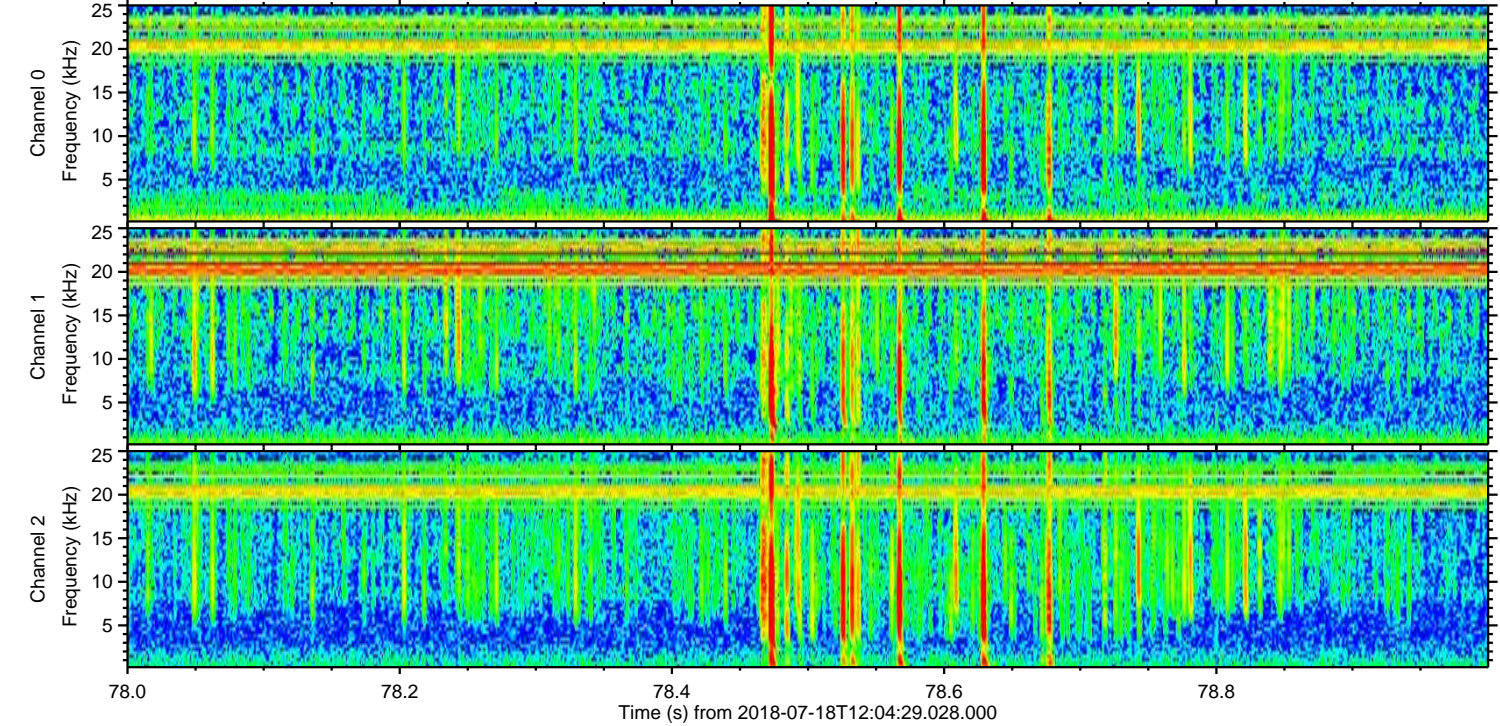
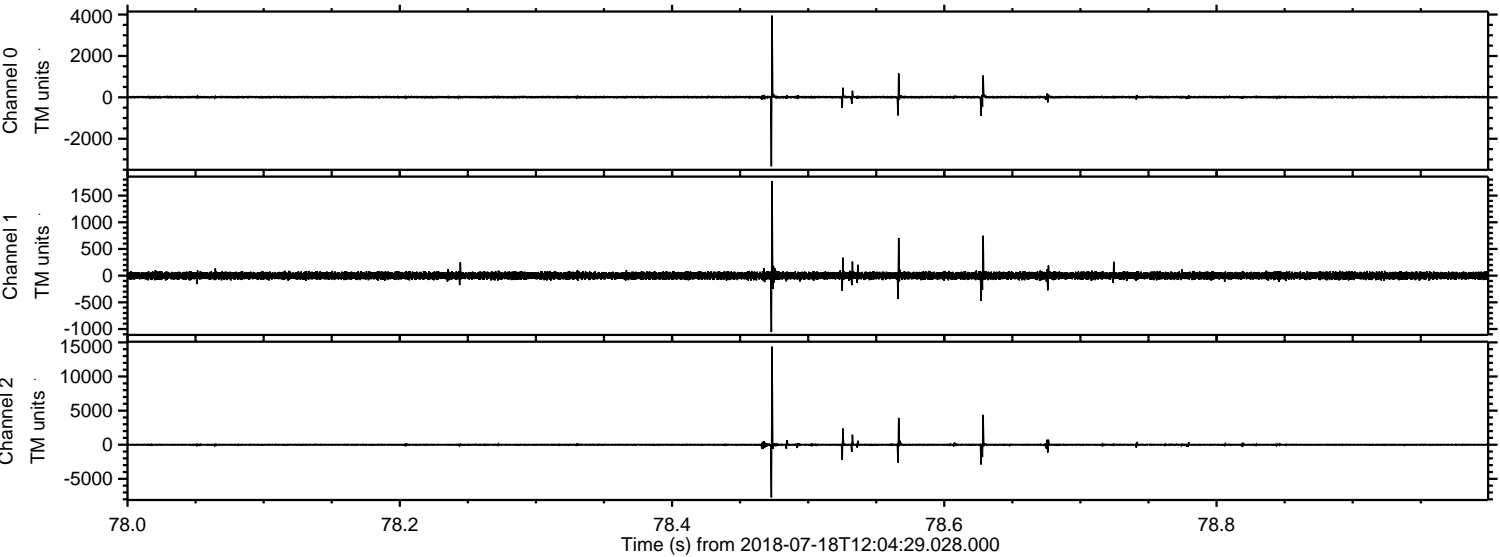

Processed Wed Jul 18 14:12:10 2018 by ELM ver.2012-10-06 from 001__elm20180718_120428__dat00.bin

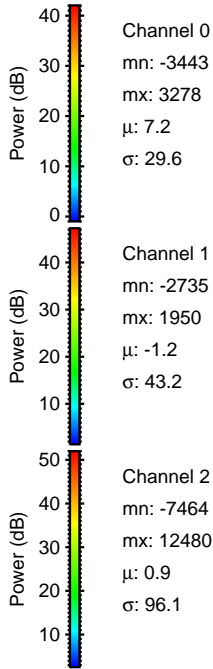
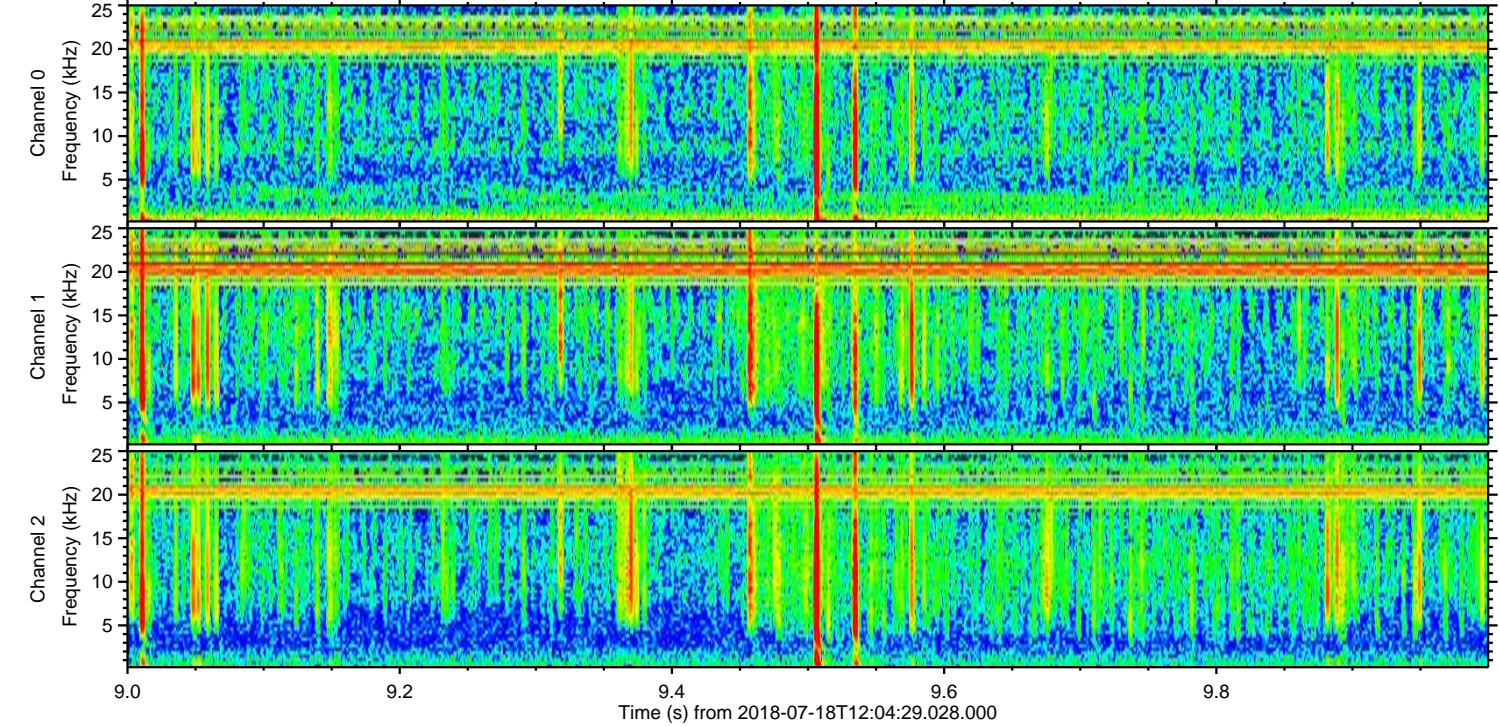
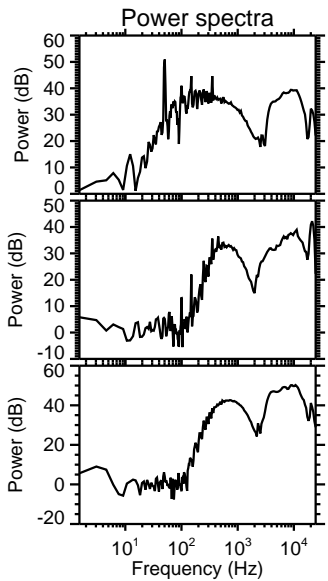
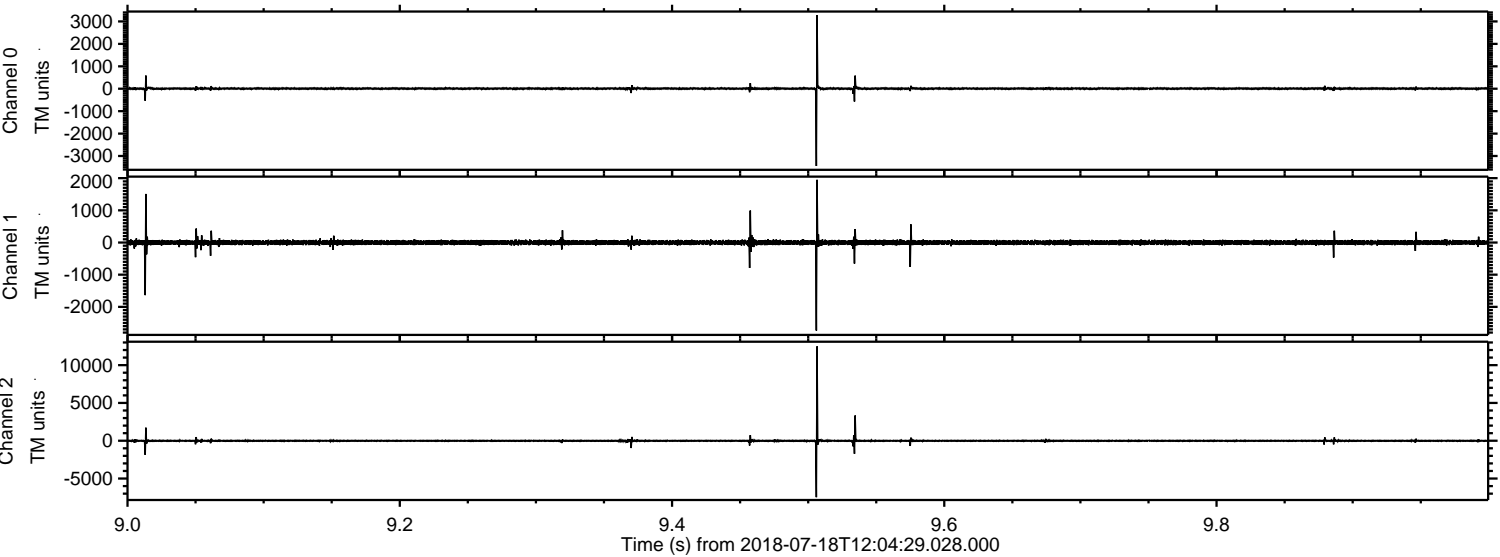

Channel 0
mn: -3443
mx: 3278
 μ : 7.2
 σ : 29.6

Channel 1
mn: -2735
mx: 1950
 μ : -1.2
 σ : 43.2

Channel 2
mn: -7464
mx: 12480
 μ : 0.9
 σ : 96.1

Processed Wed Jul 18 14:12:11 2018 by ELM ver.2012-10-06 from 001__elm20180718_120428__dat00.bin

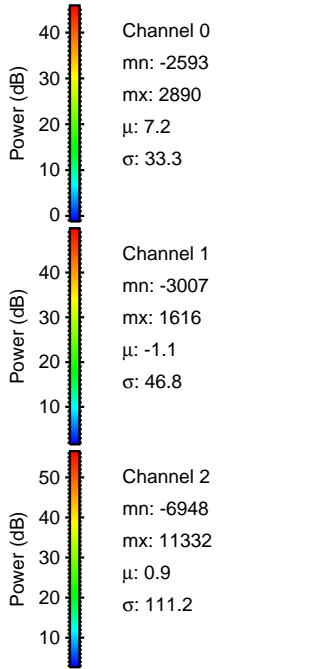
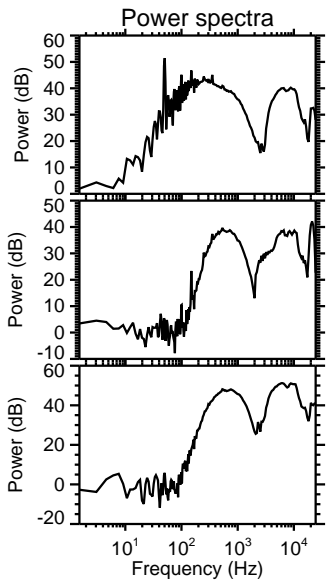
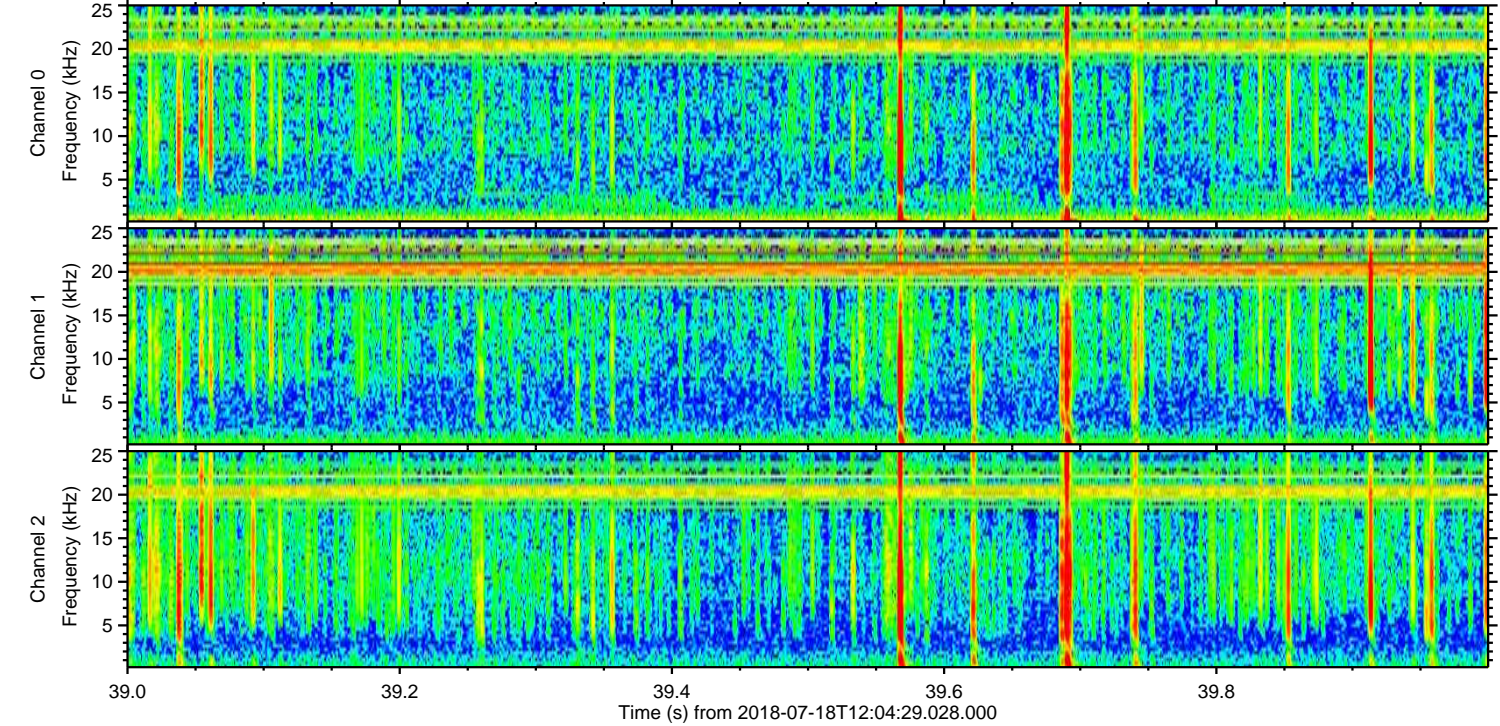
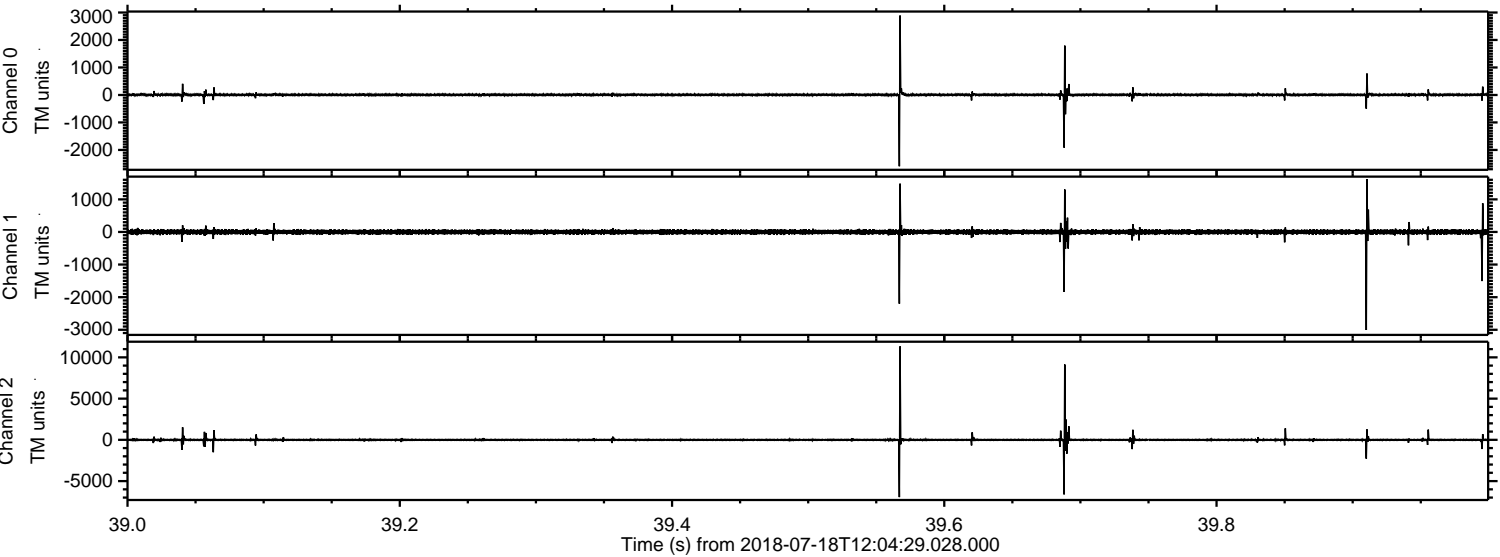

Processed Wed Jul 18 14:12:11 2018 by ELM ver.2012-10-06 from 001__elm20180718_120428__dat00.bin

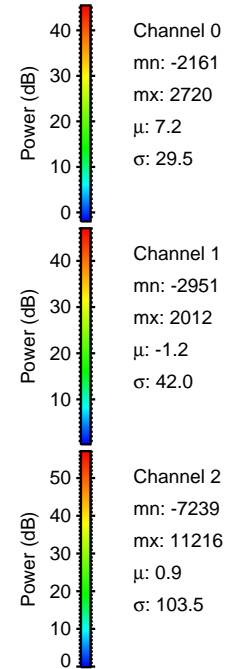
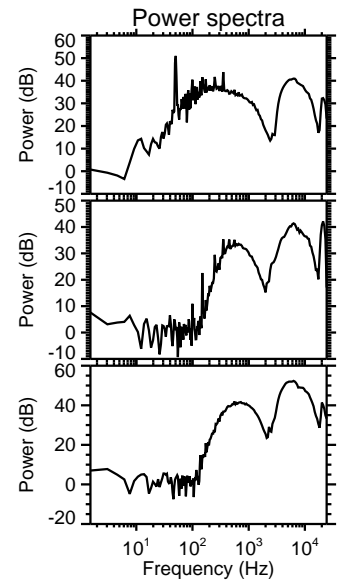
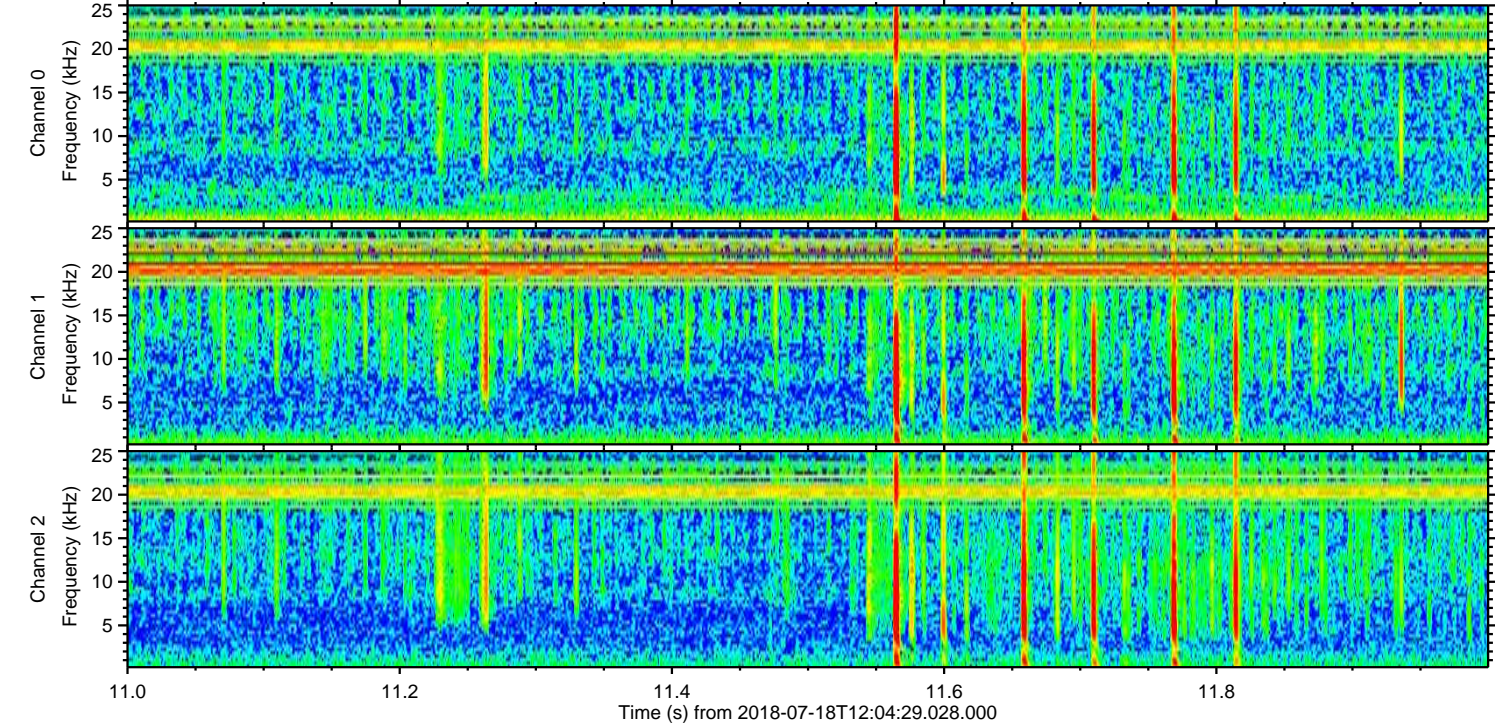
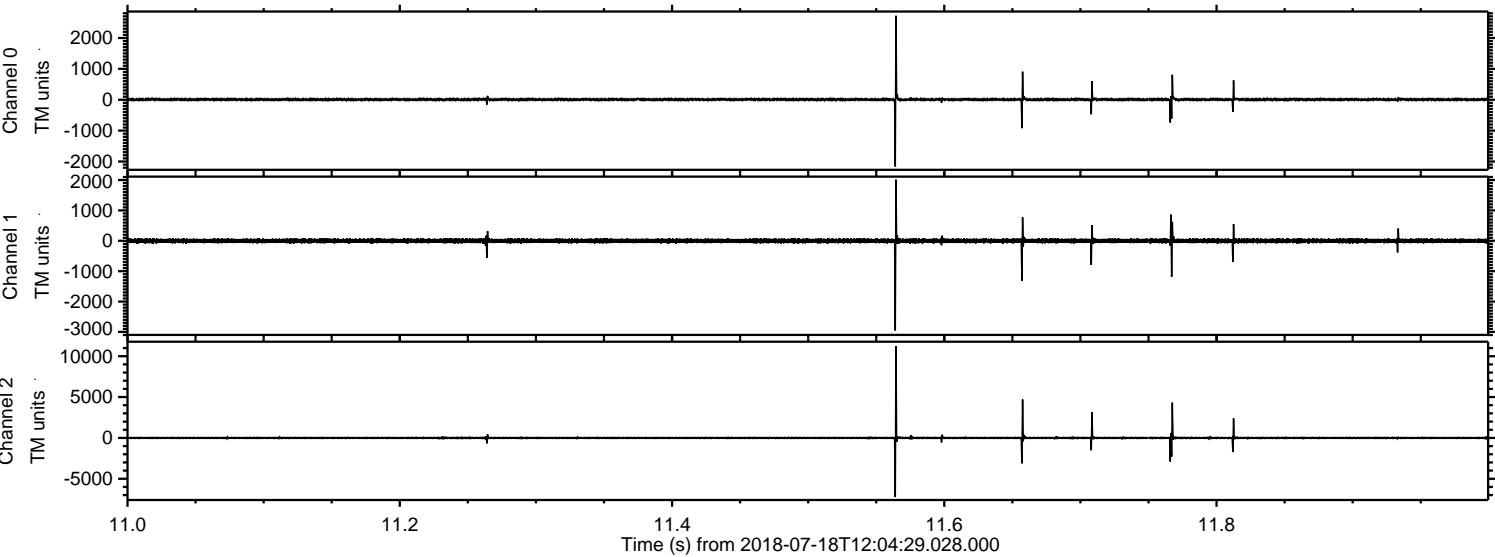

ELMAVAN 3D WAVEFORMS (Measured data sampled at 50 kHz) 51000 packets of 144 samples from 2018-07-18T12:04:29.028.000. Part 100/147

Processed Wed Jul 18 14:12:12 2018 by ELM ver.2012-10-06 from 001__elm20180718_120428__dat00.bin

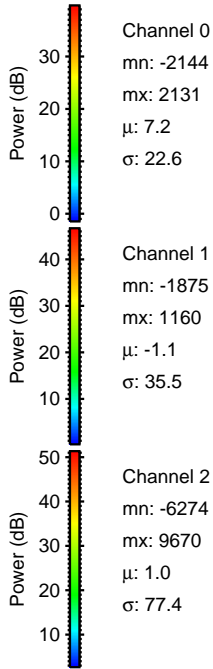
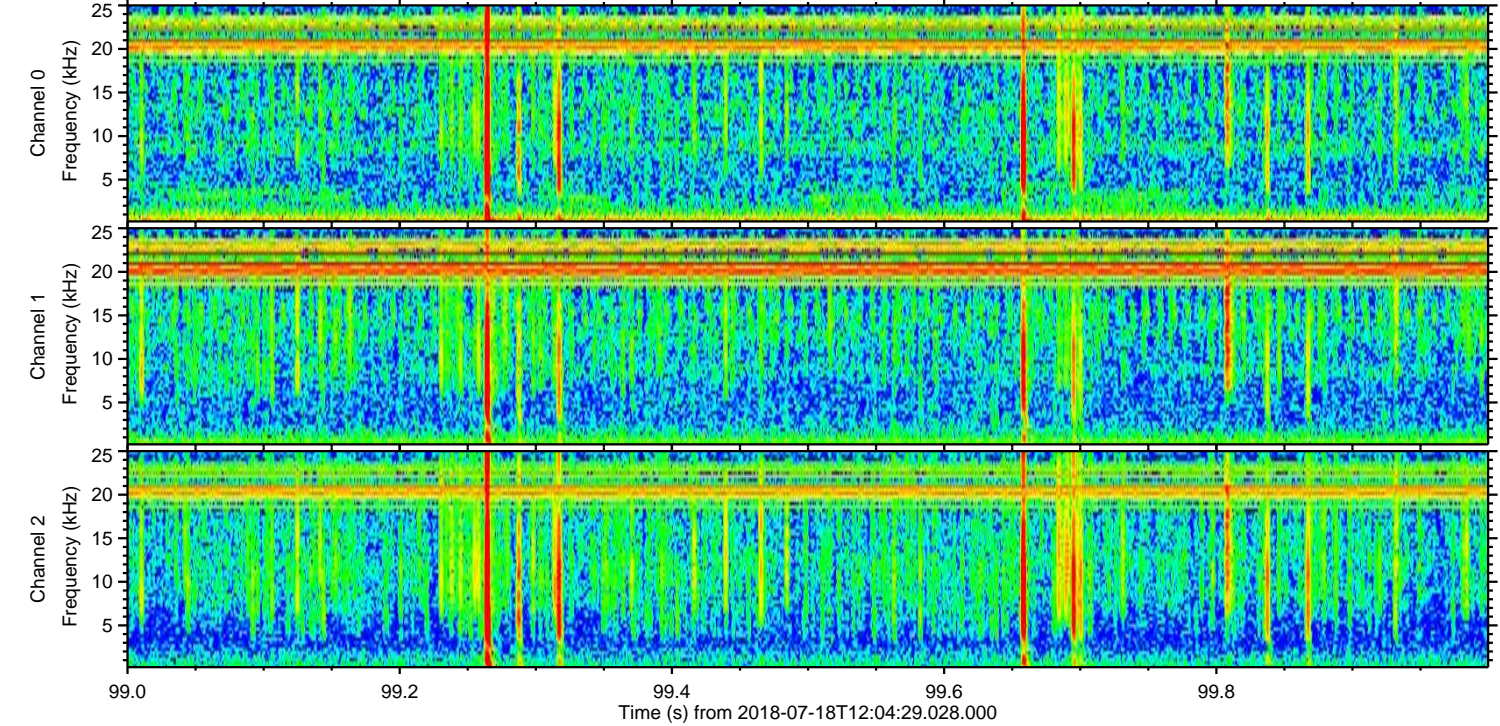
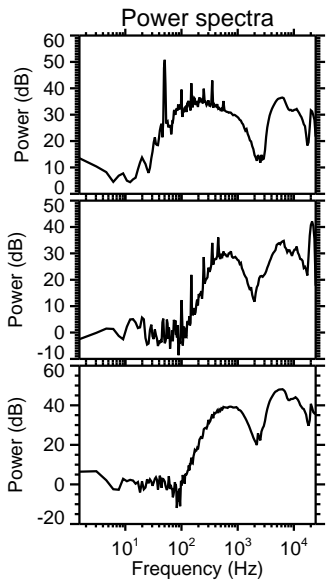
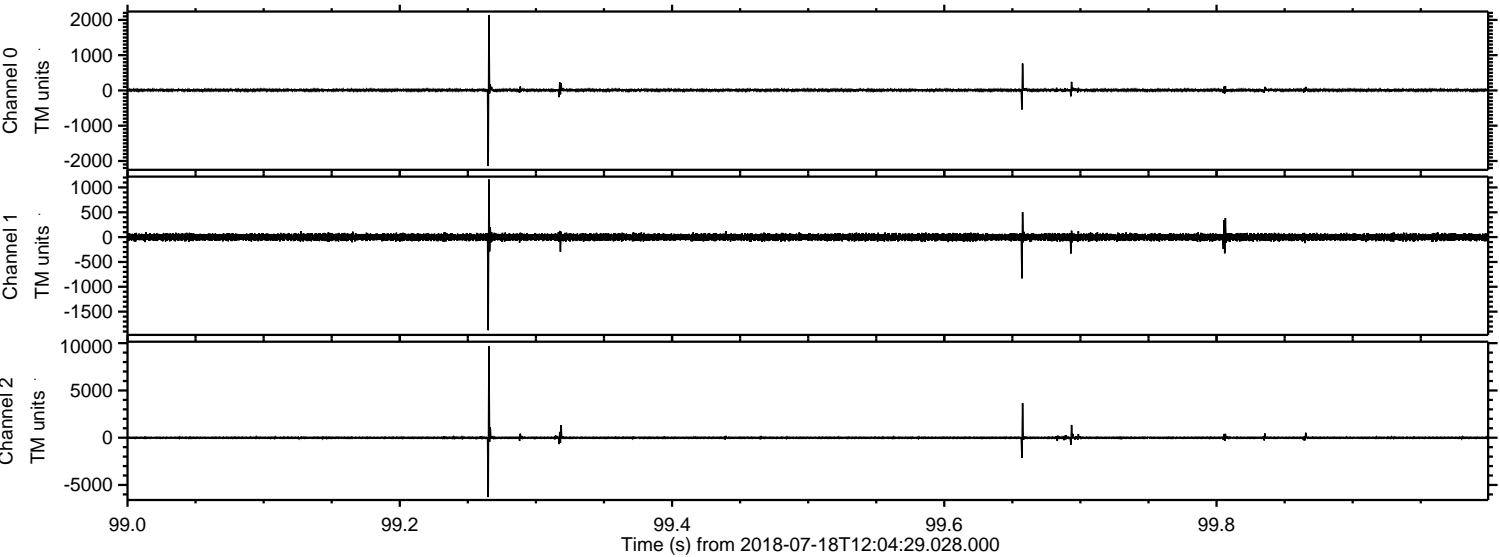

Processed Wed Jul 18 14:12:13 2018 by ELM ver.2012-10-06 from 001__elm20180718_120428__dat00.bin

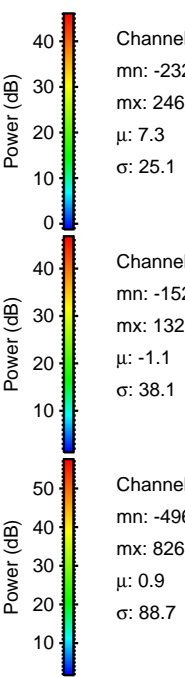
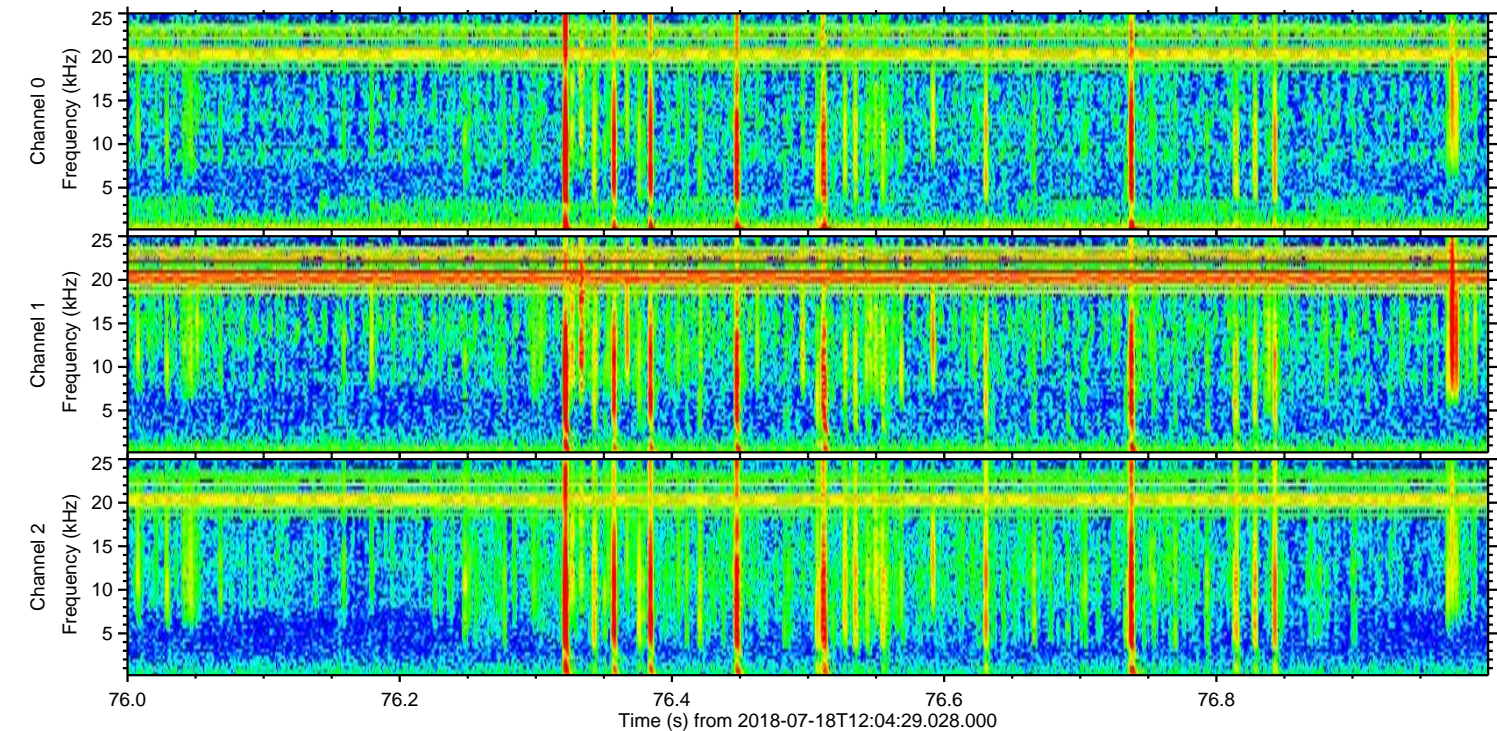
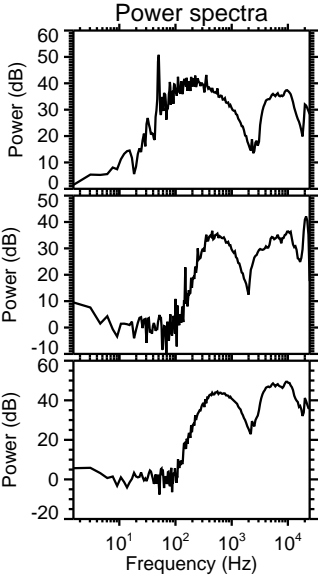
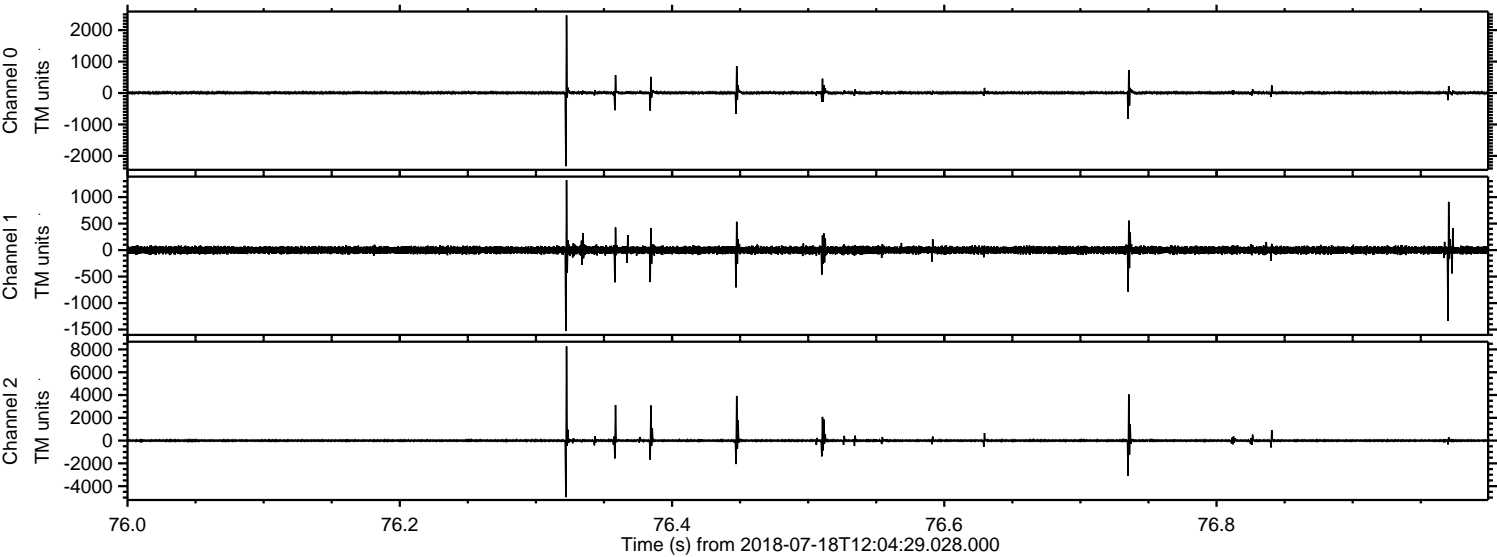

Channel 0
mn: -2326
mx: 2467
 μ : 7.3
 σ : 25.1

Channel 1
mn: -1525
mx: 1320
 μ : -1.1
 σ : 38.1

Channel 2
mn: -4967
mx: 8266
 μ : 0.9
 σ : 88.7

Processed Wed Jul 18 14:12:14 2018 by ELM ver.2012-10-06 from 001__elm20180718_120428__dat00.bin

