

ELMAVAN 3D WAVEFORMS (Measured data sampled at 50 kHz) 51000 packets of 144 samples from 2018-07-18T08:09:19.784.999.

Processed Wed Jul 18 10:17:17 2018 by ELM ver.2012-10-06 from 001__elm20180718_080918__dat00.bin

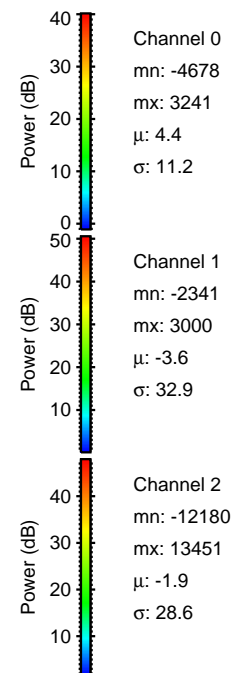
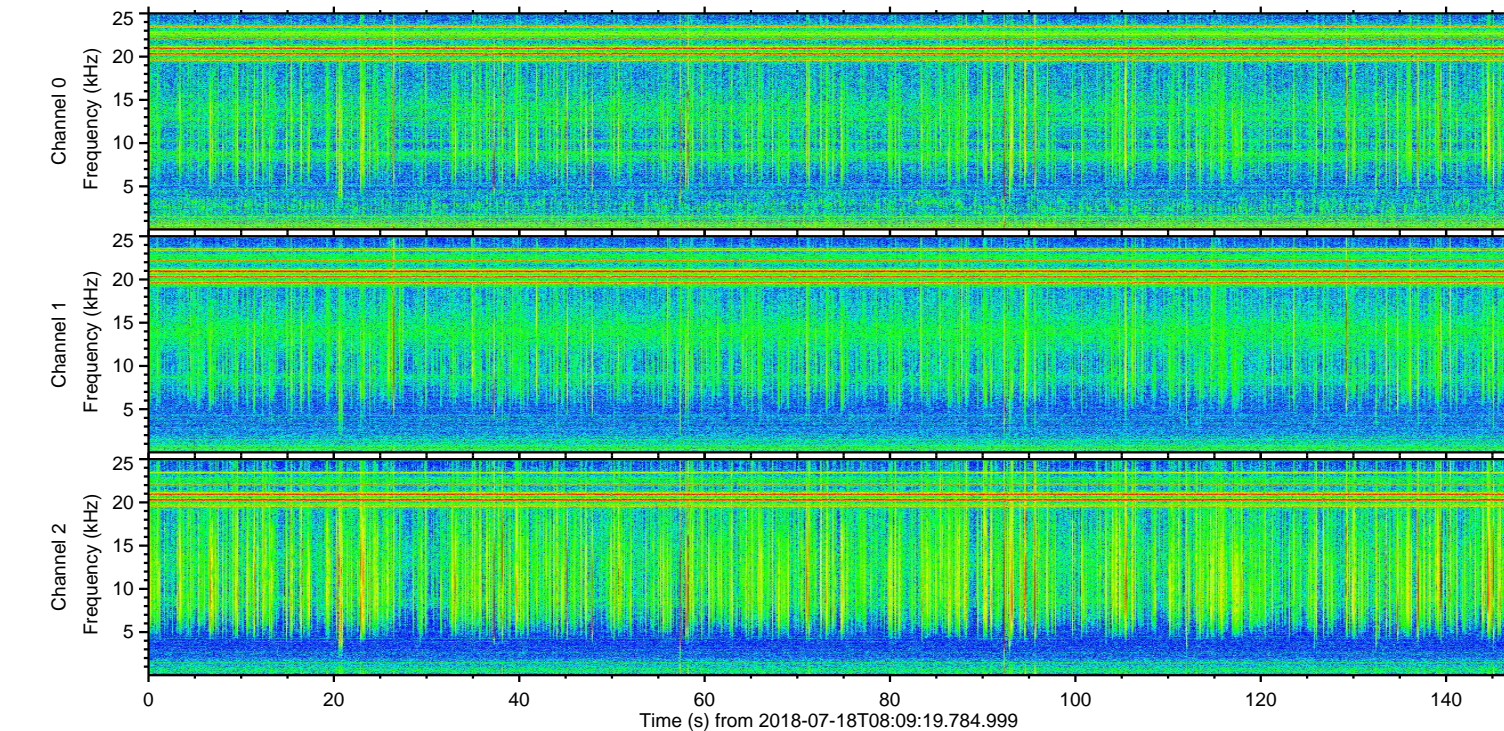
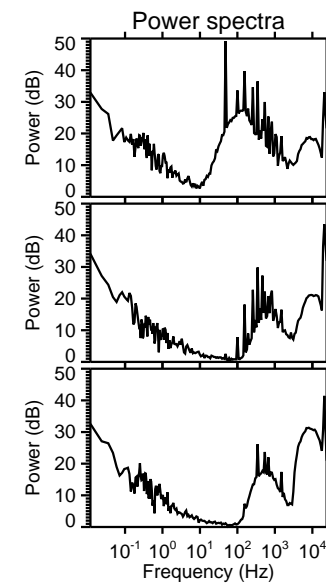
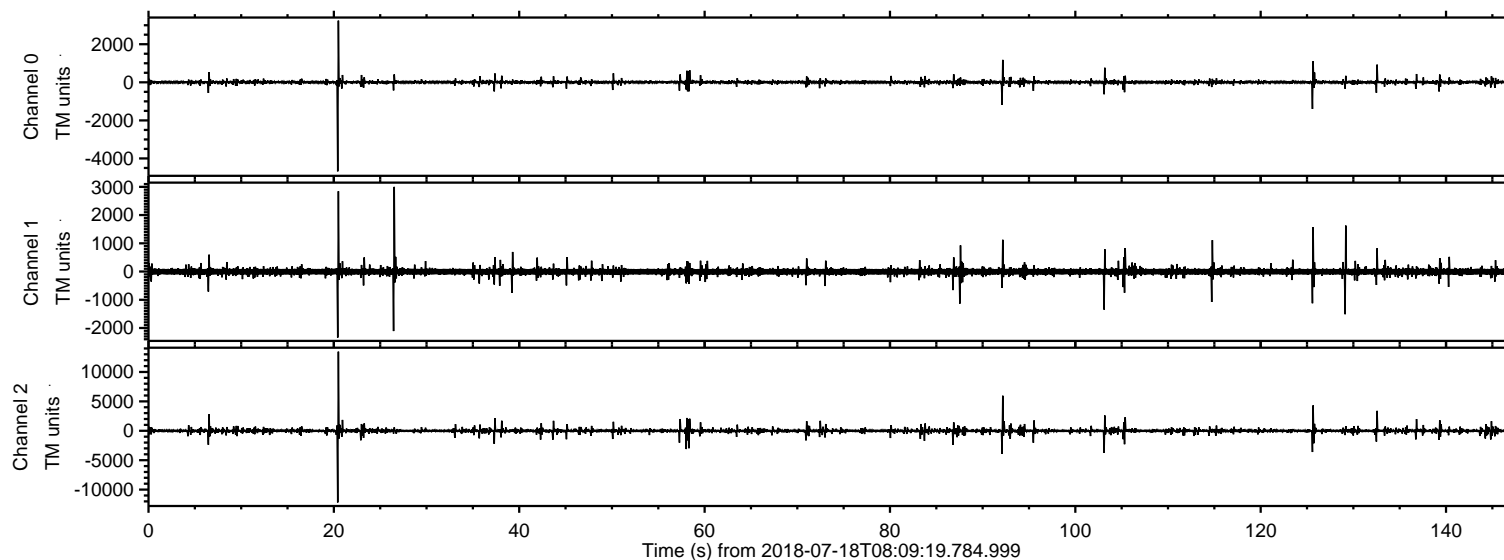

ELMAVAN 3D WAVEFORMS (Measured data sampled at 50 kHz) 51000 packets of 144 samples from 2018-07-18T08:09:19.784.999. Part 21/147

Processed Wed Jul 18 10:17:25 2018 by ELM ver.2012-10-06 from 001__elm20180718_080918__dat00.bin

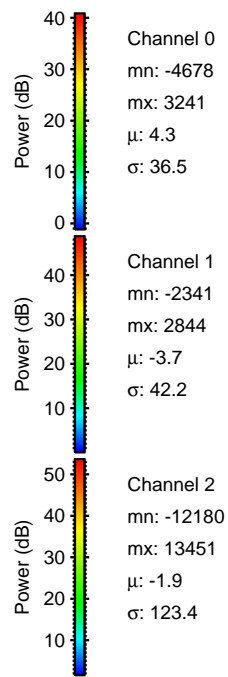
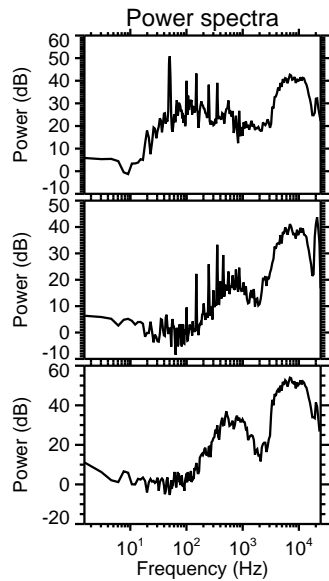
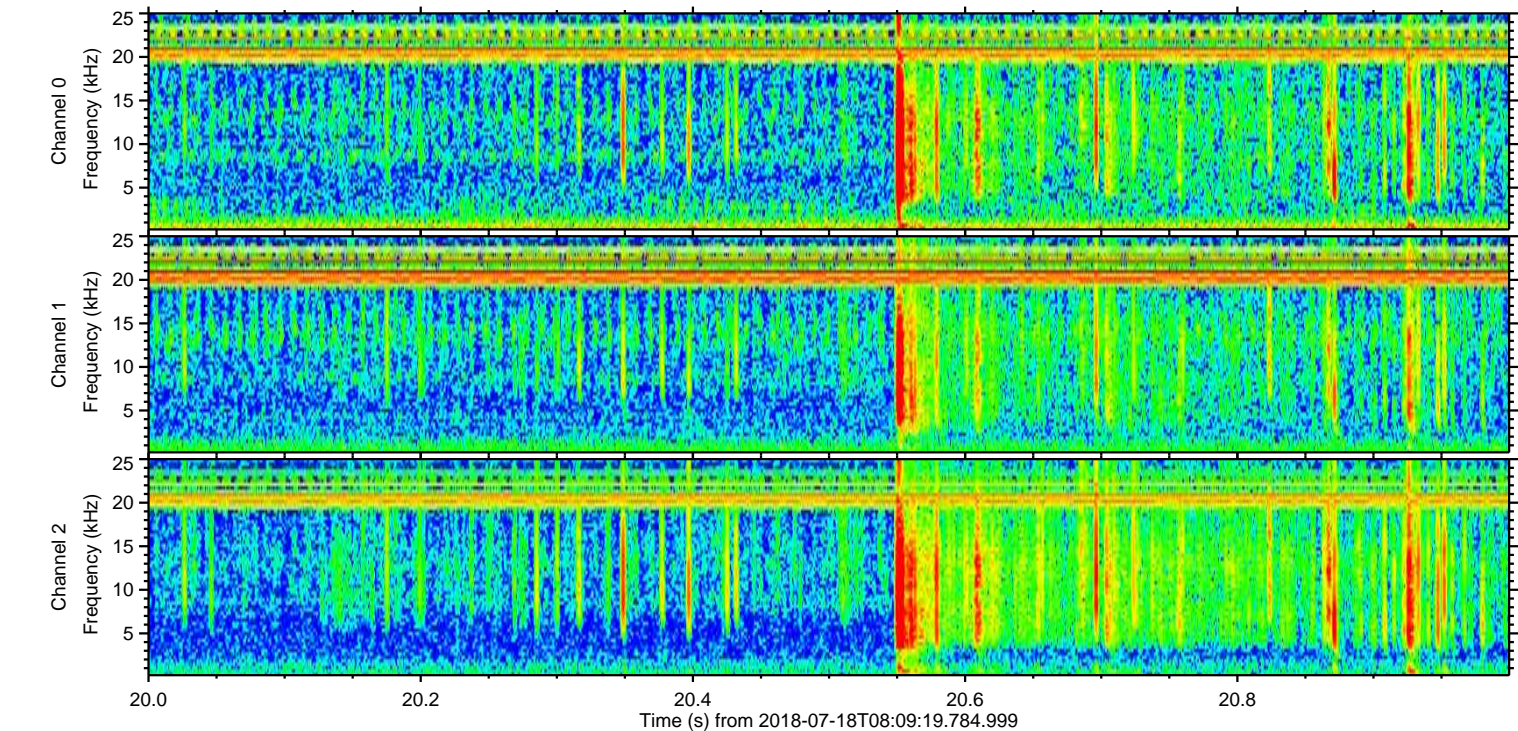
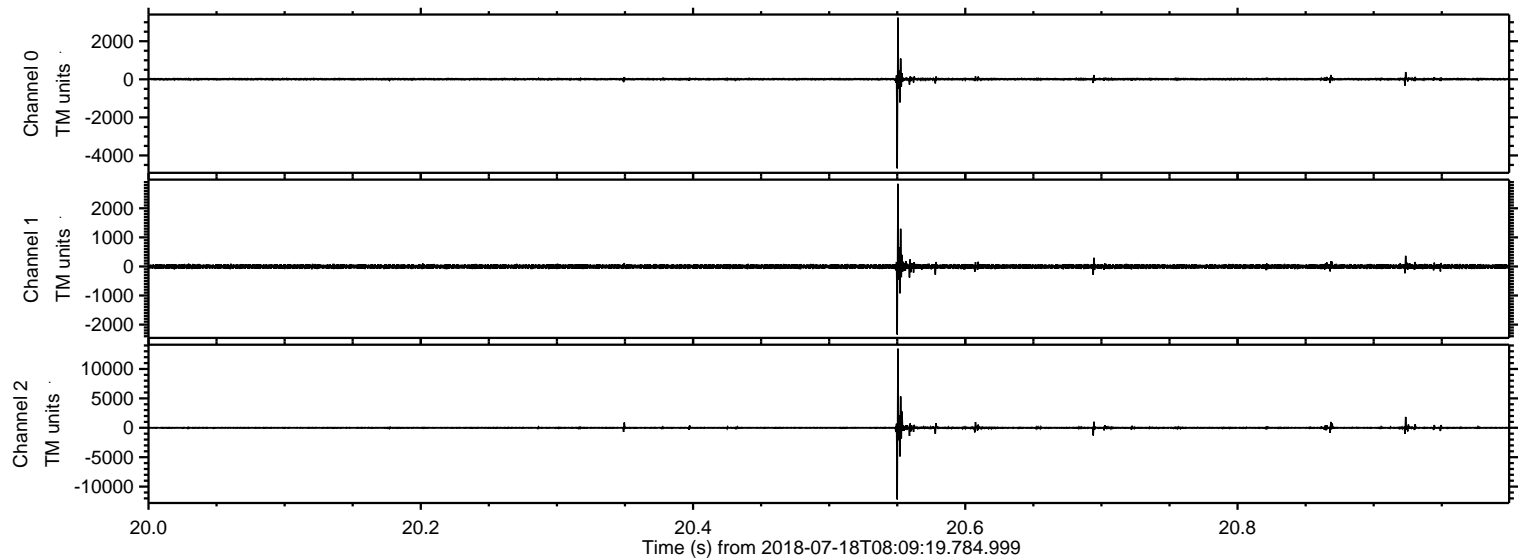

Processed Wed Jul 18 10:17:26 2018 by ELM ver.2012-10-06 from 001__elm20180718_080918__dat00.bin

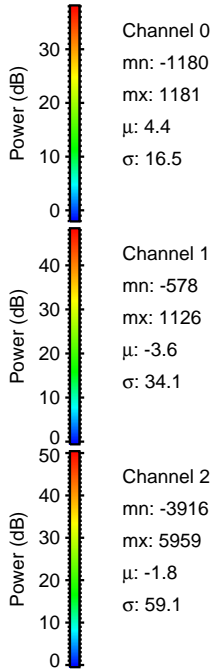
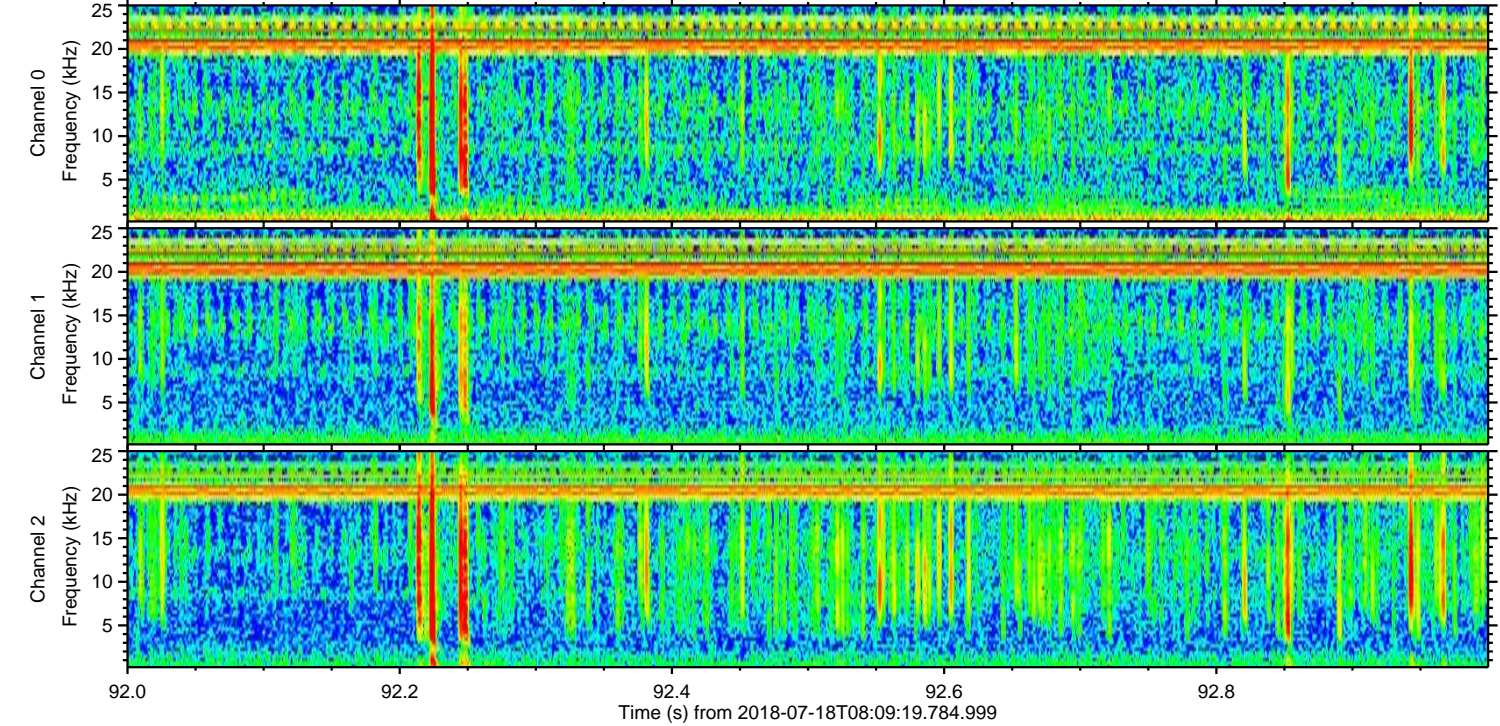
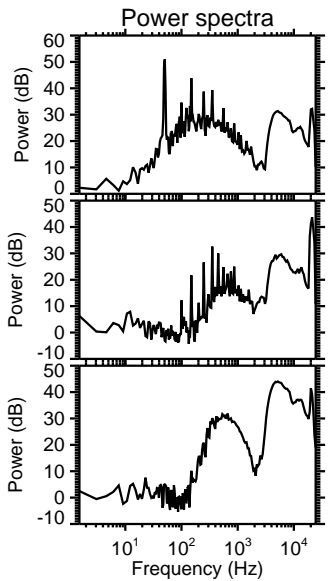
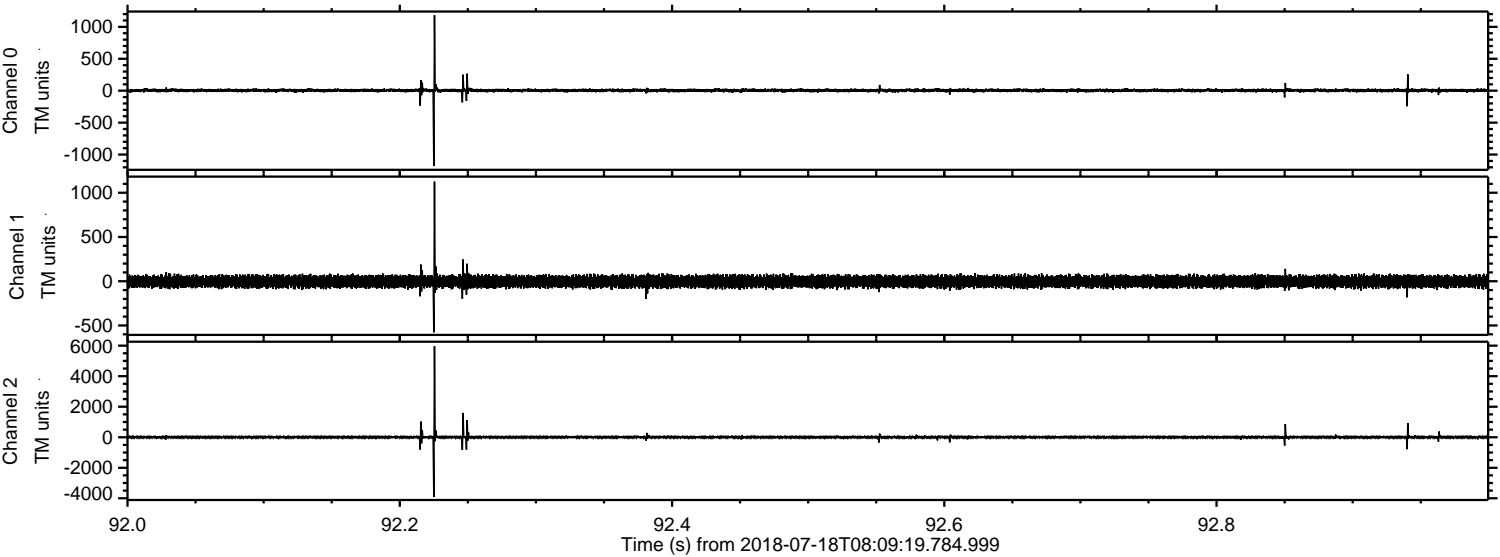

ELMAVAN 3D WAVEFORMS (Measured data sampled at 50 kHz) 51000 packets of 144 samples from 2018-07-18T08:09:19.784.999. Part 126/147

Processed Wed Jul 18 10:17:26 2018 by ELM ver.2012-10-06 from 001__elm20180718_080918__dat00.bin

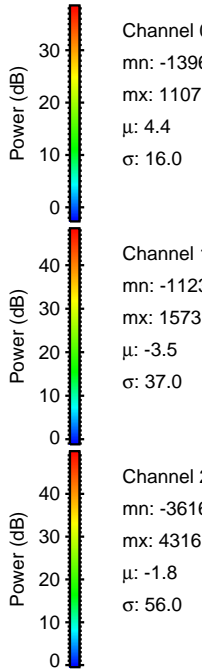
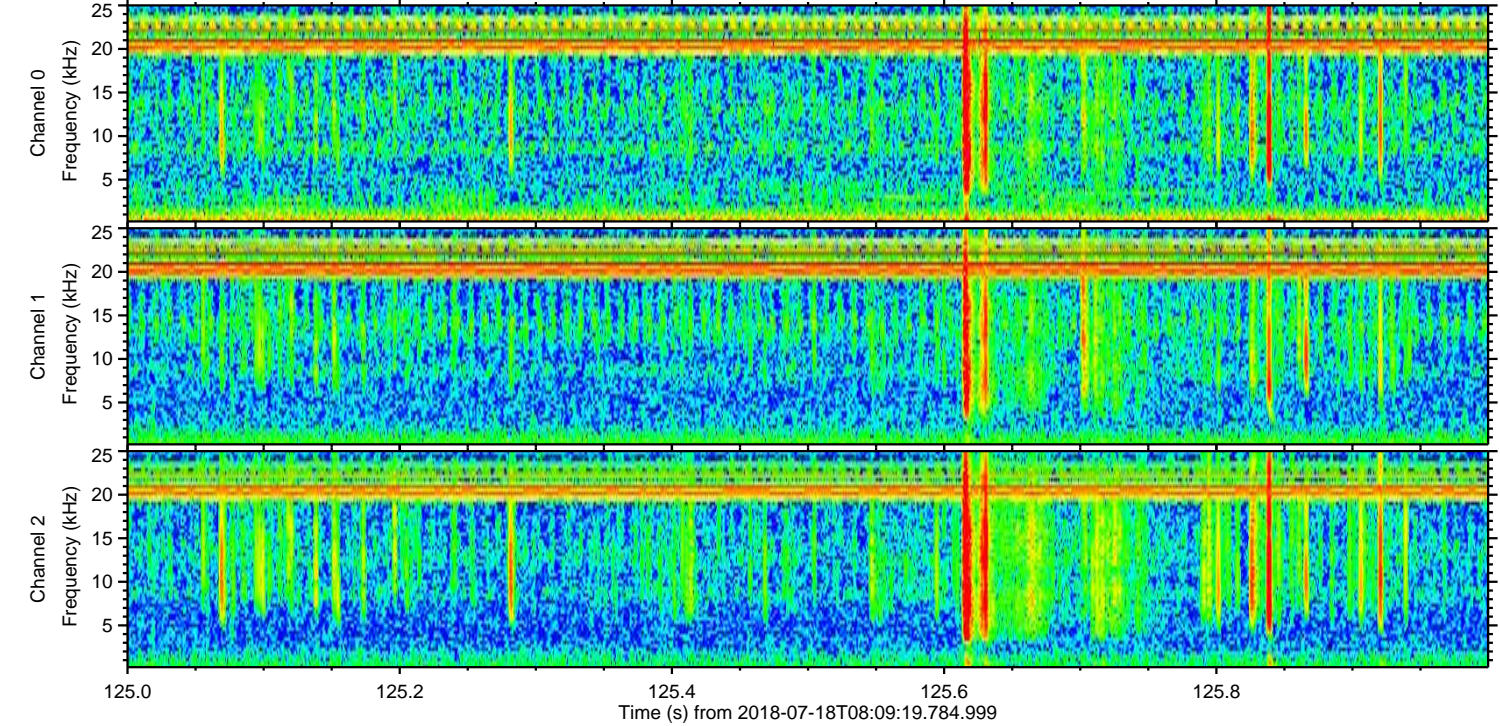
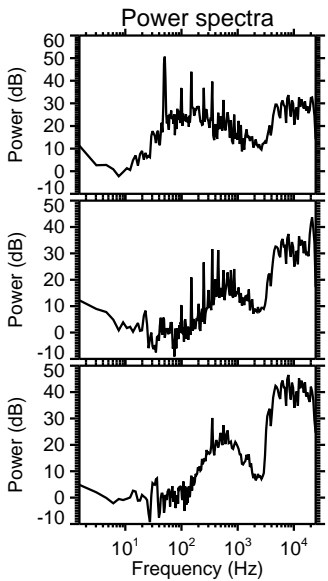
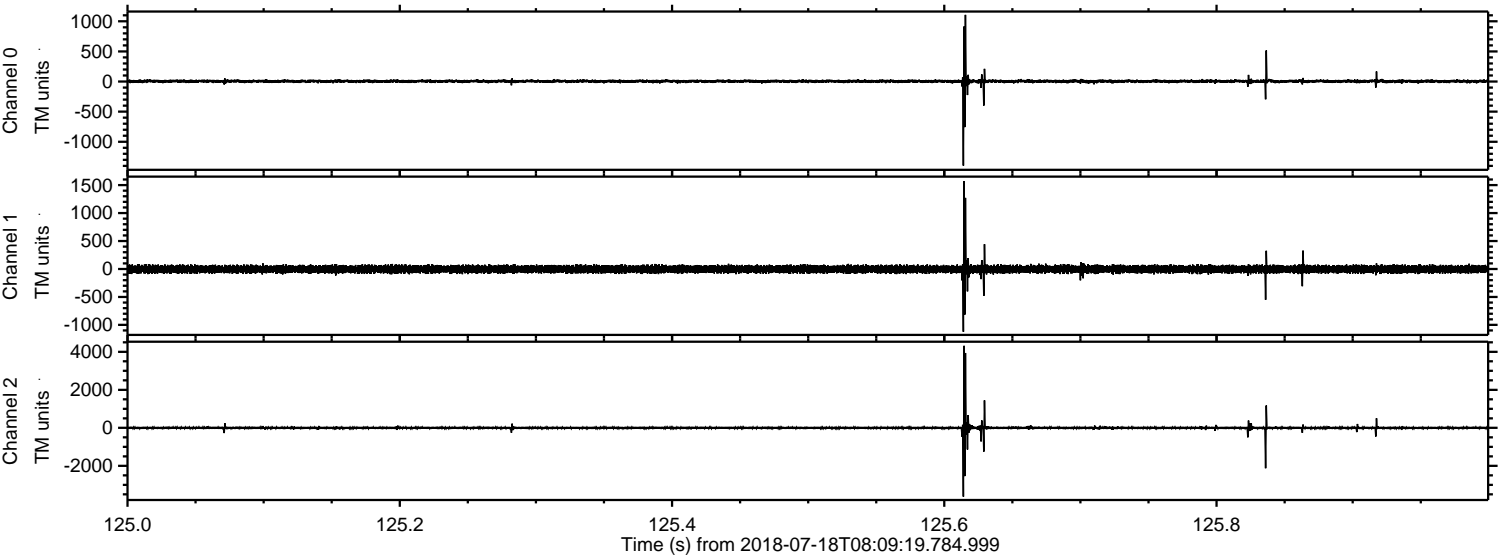

ELMAVAN 3D WAVEFORMS (Measured data sampled at 50 kHz) 51000 packets of 144 samples from 2018-07-18T08:09:19.784.999. Part 104/147

Processed Wed Jul 18 10:17:27 2018 by ELM ver.2012-10-06 from 001__elm20180718_080918__dat00.bin

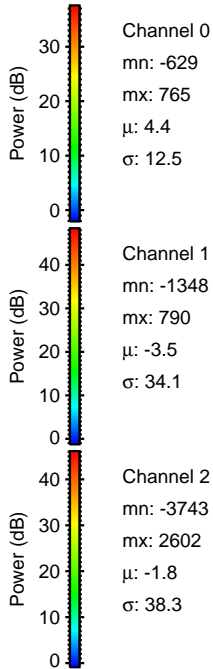
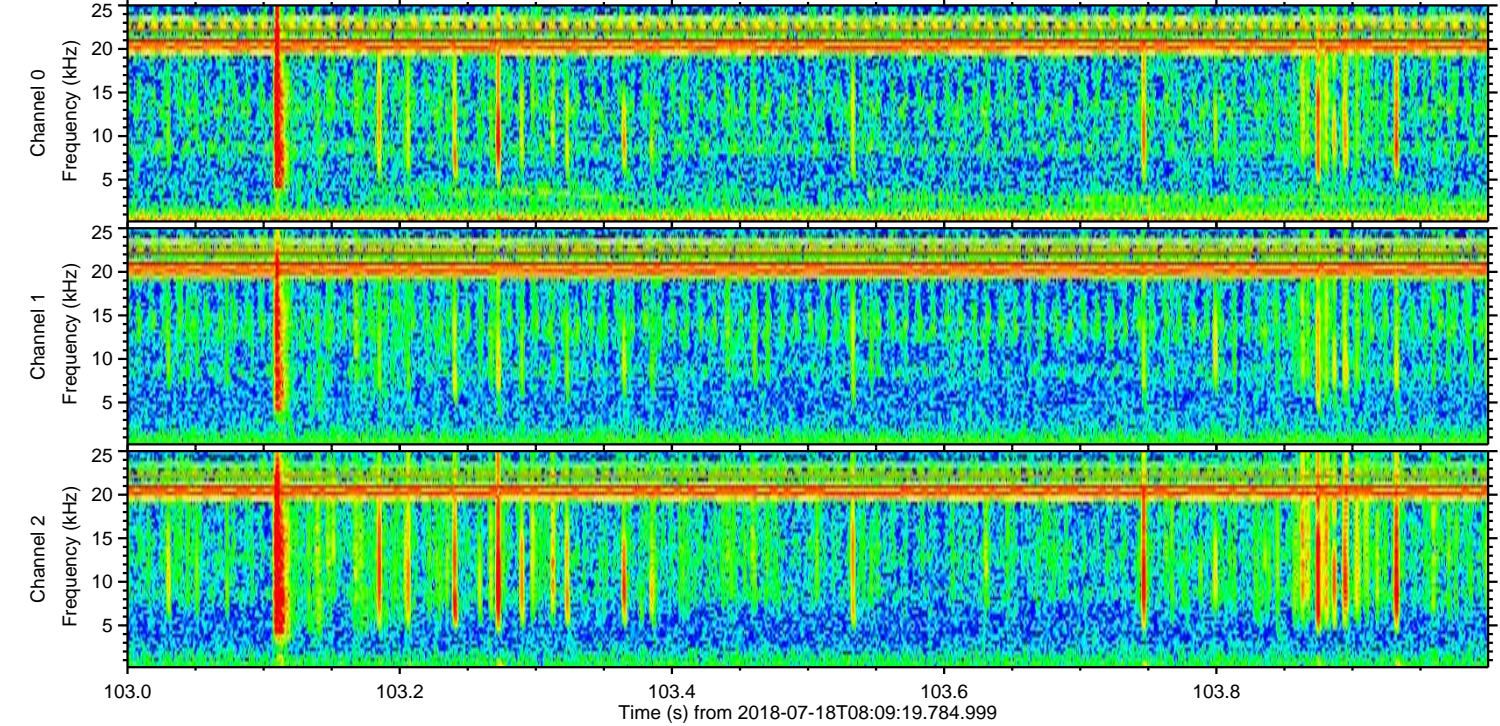
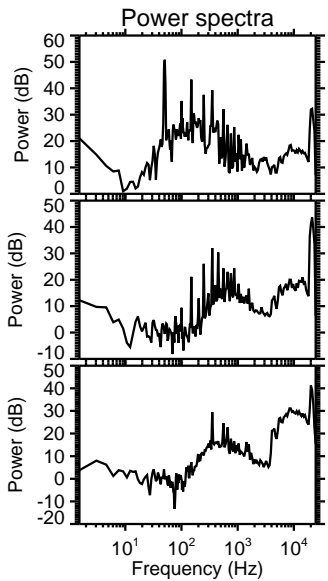
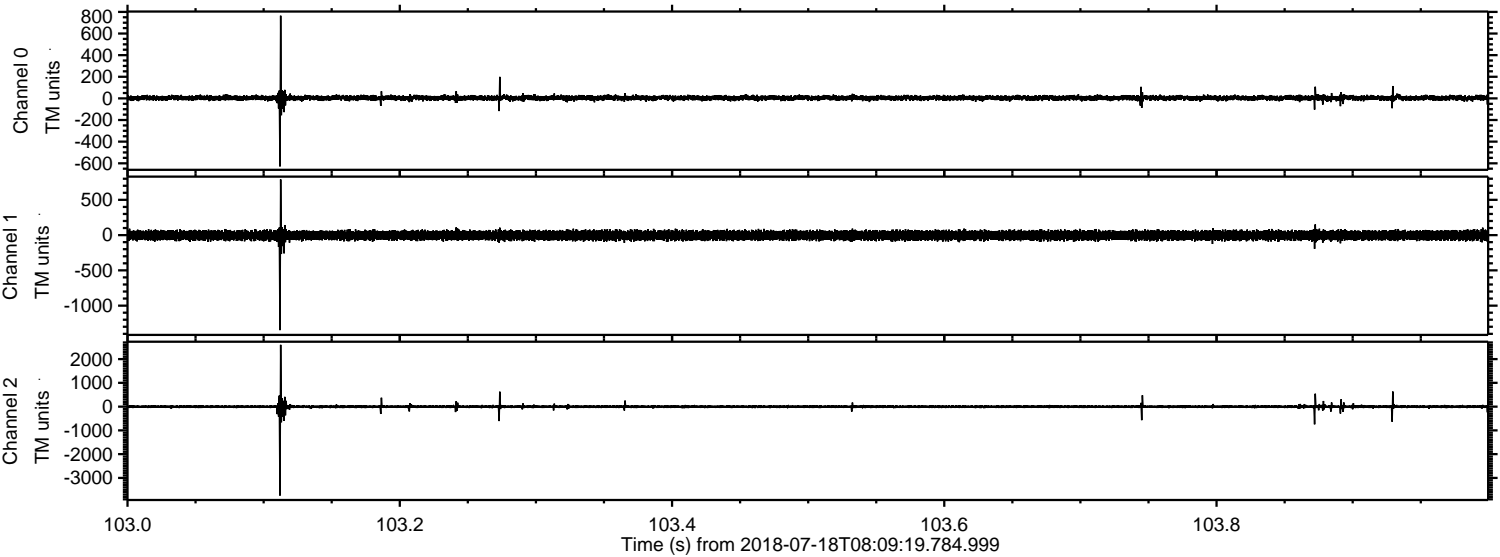

ELMAVAN 3D WAVEFORMS (Measured data sampled at 50 kHz) 51000 packets of 144 samples from 2018-07-18T08:09:19.784.999. Part 133/147

Processed Wed Jul 18 10:17:28 2018 by ELM ver.2012-10-06 from 001__elm20180718_080918__dat00.bin

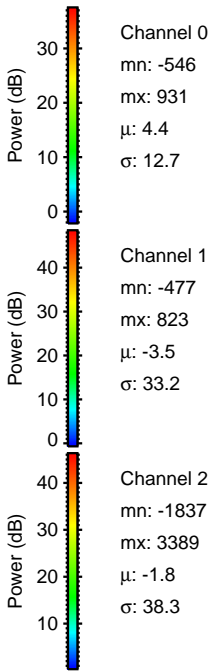
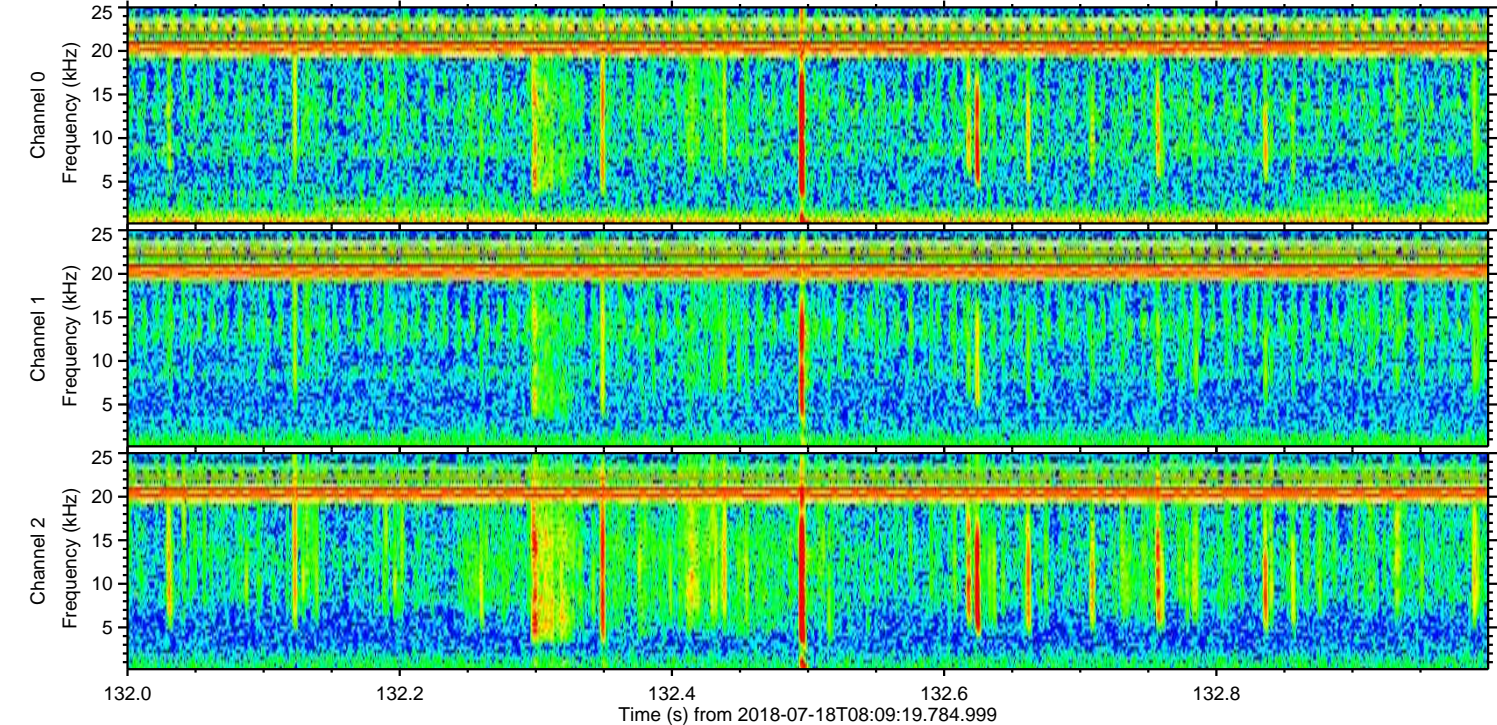
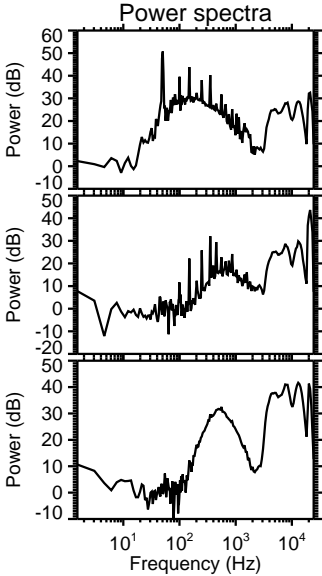
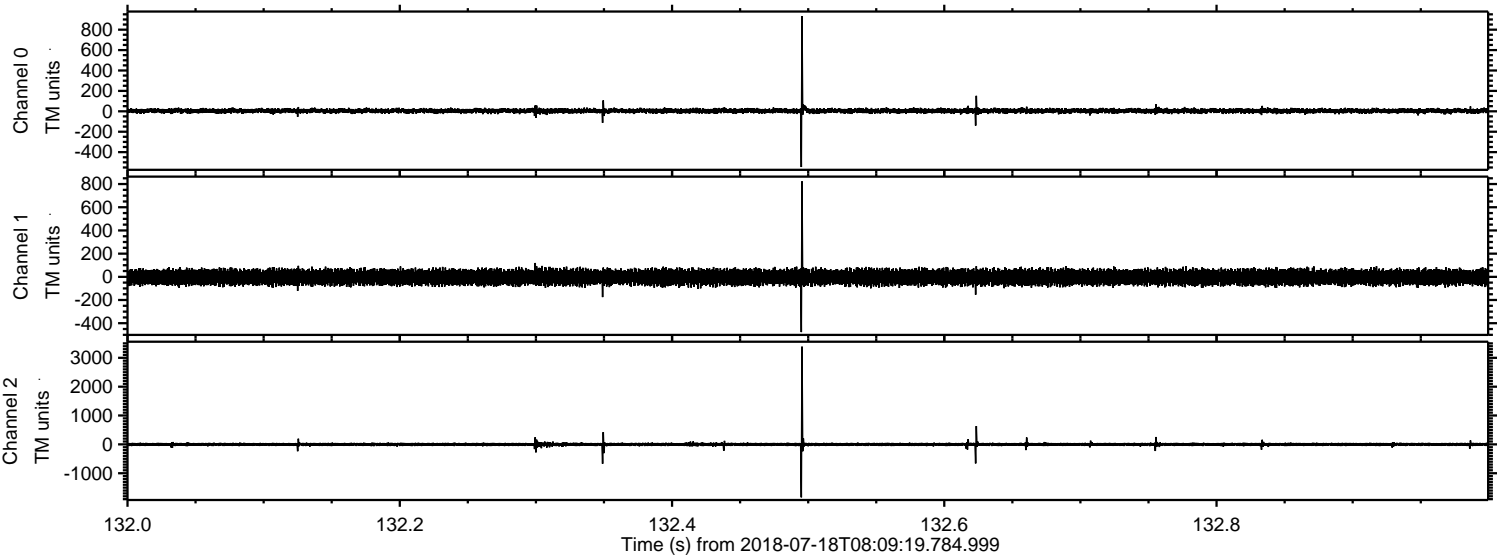

Processed Wed Jul 18 10:17:29 2018 by ELM ver.2012-10-06 from 001__elm20180718_080918__dat00.bin

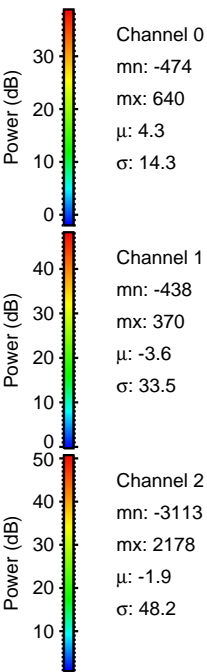
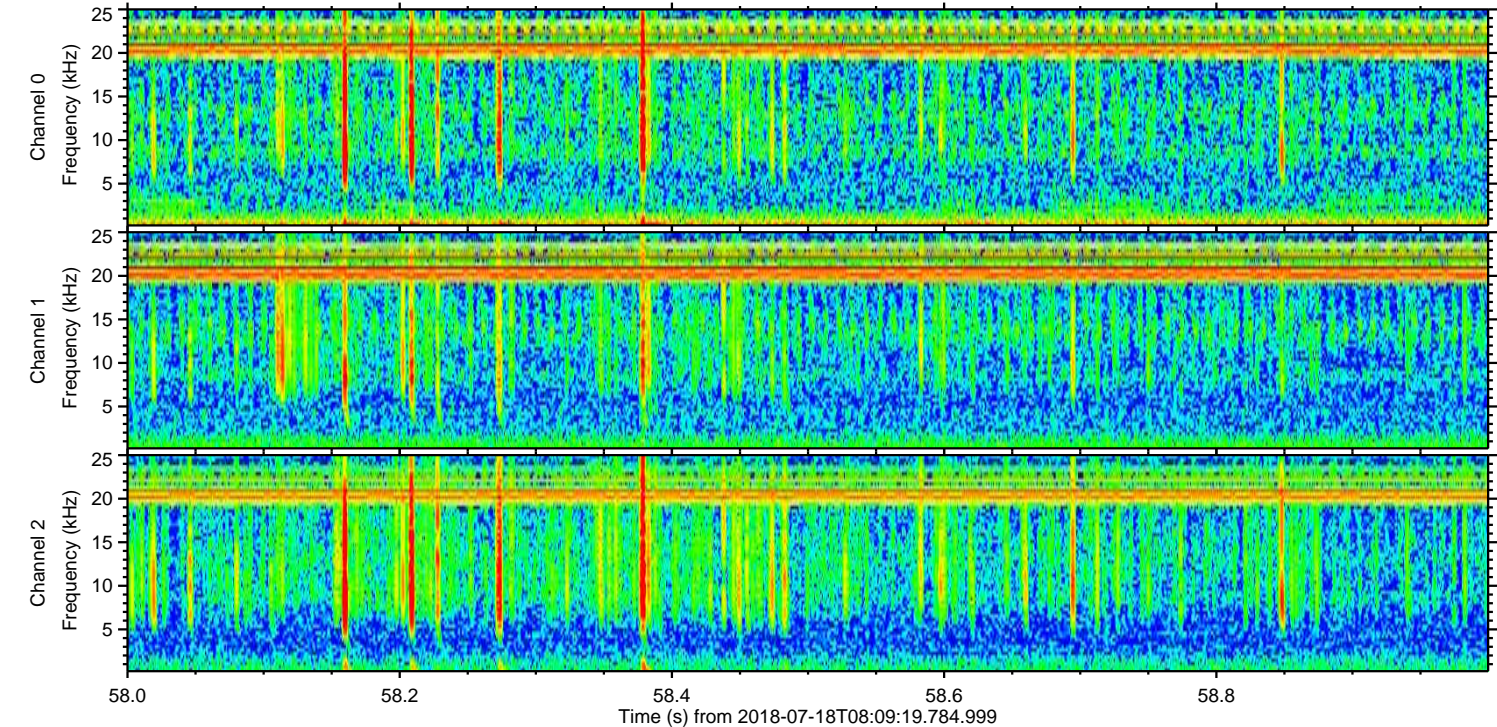
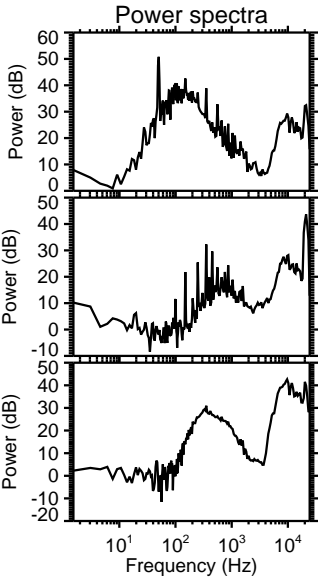
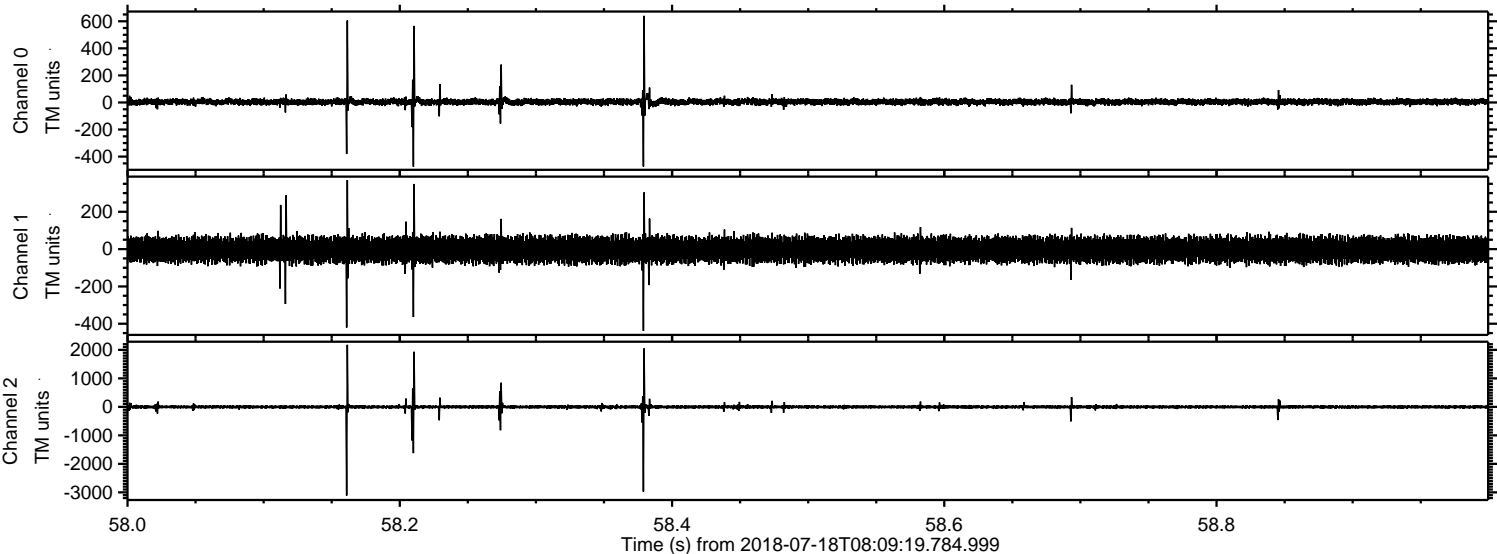

Processed Wed Jul 18 10:17:29 2018 by ELM ver.2012-10-06 from 001__elm20180718_080918__dat00.bin

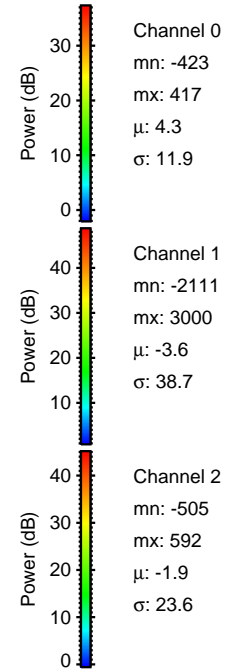
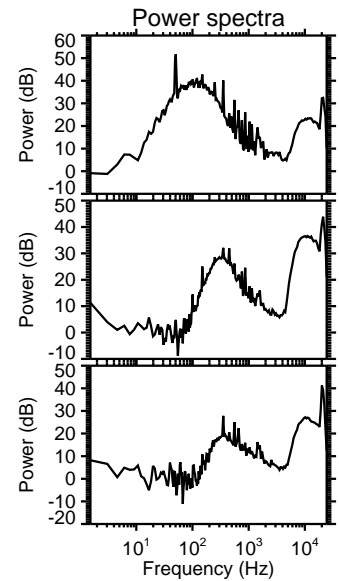
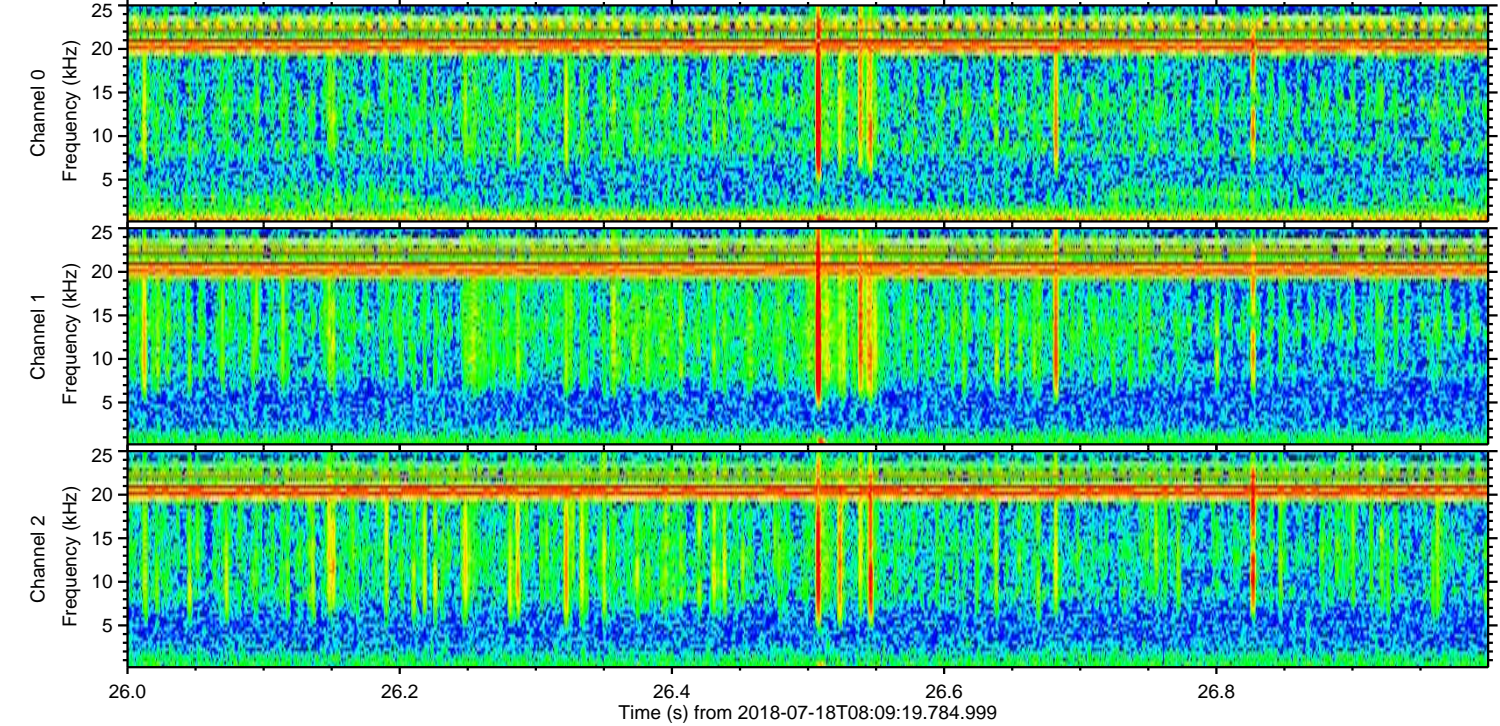
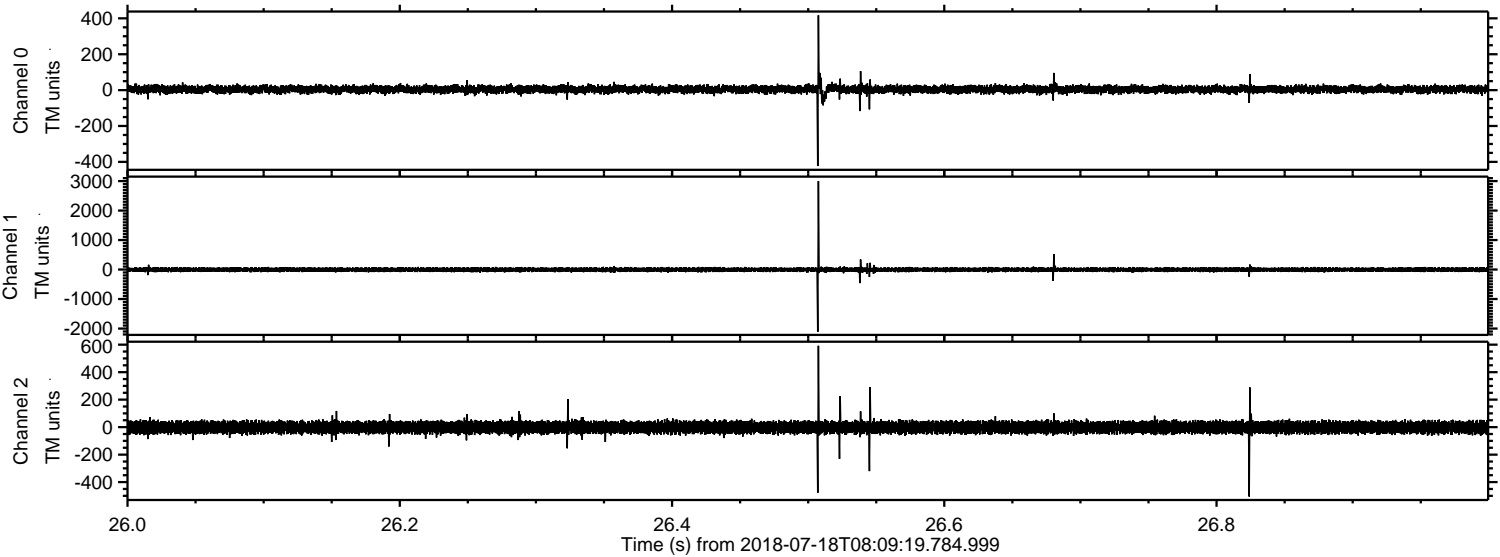

Processed Wed Jul 18 10:17:30 2018 by ELM ver.2012-10-06 from 001__elm20180718_080918__dat00.bin

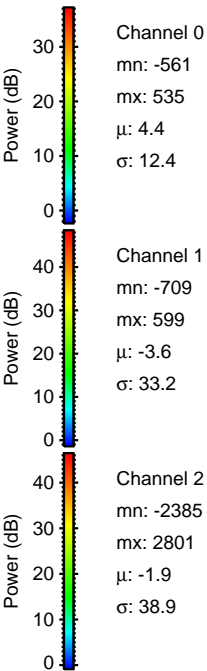
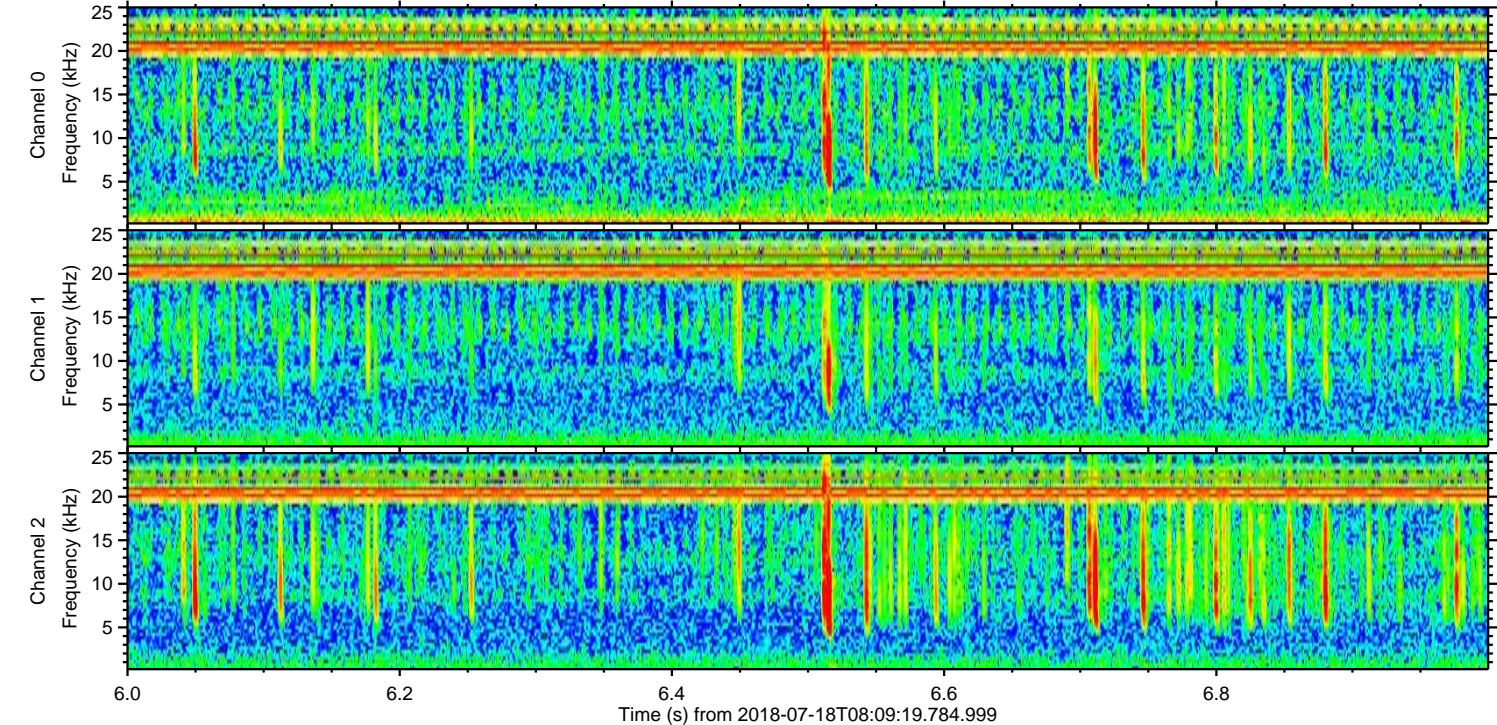
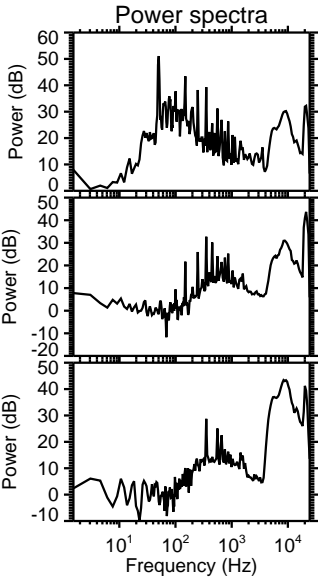
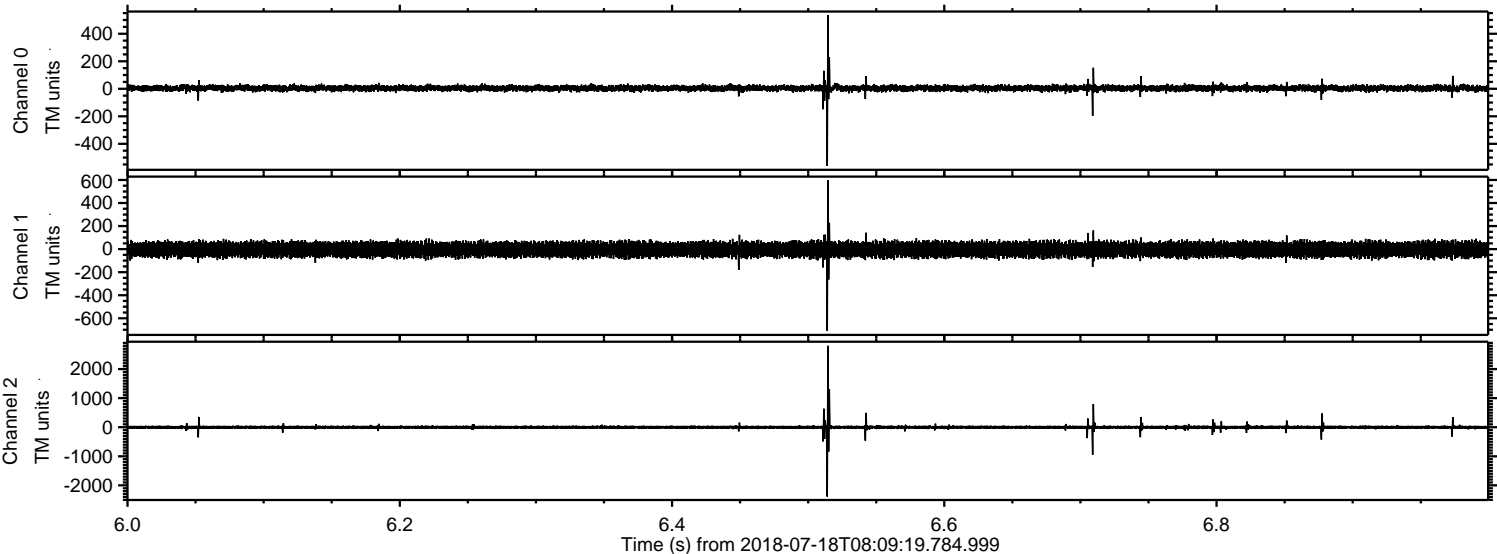

Processed Wed Jul 18 10:17:31 2018 by ELM ver.2012-10-06 from 001__elm20180718_080918__dat00.bin

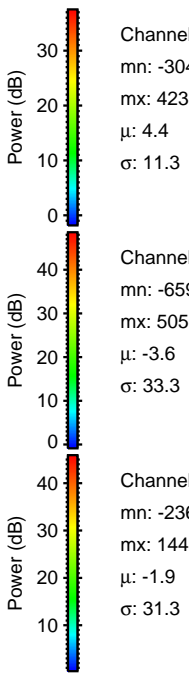
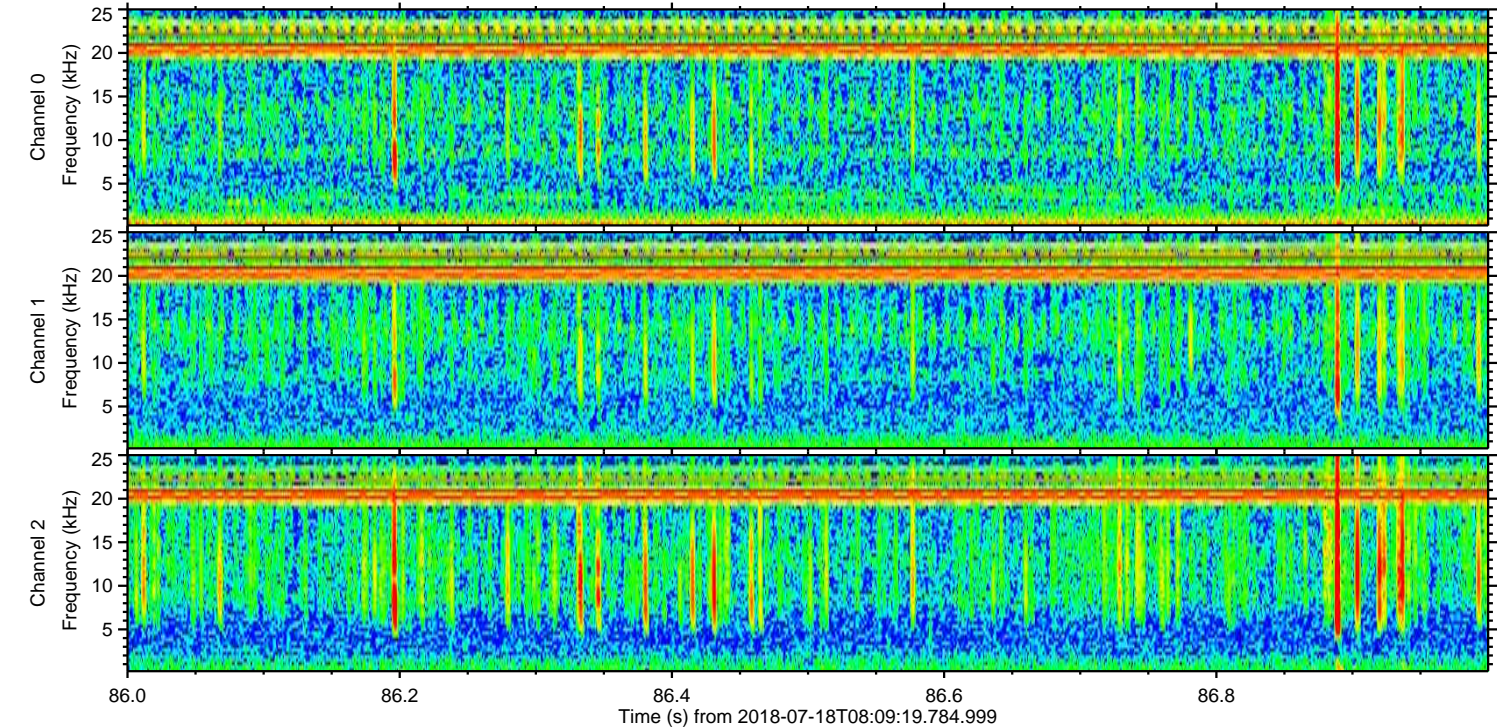
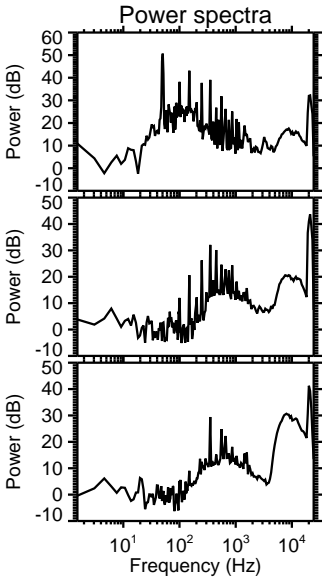
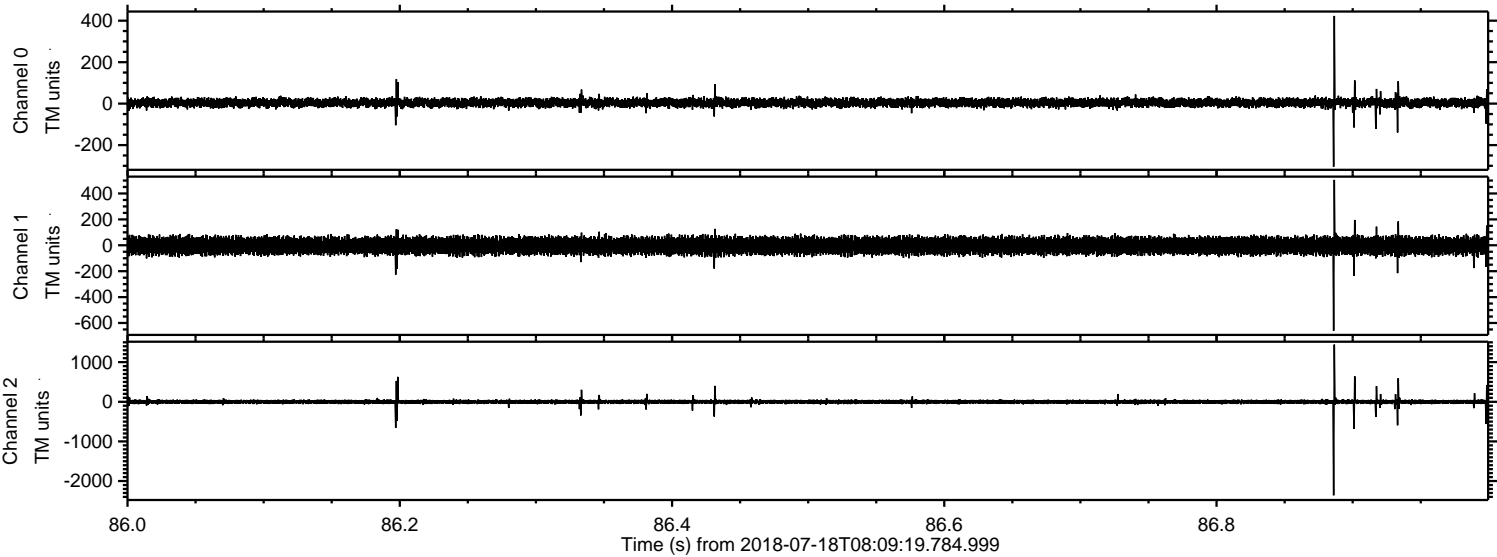

Channel 0
mn: -304
mx: 423
 μ : 4.4
 σ : 11.3

Channel 1
mn: -659
mx: 505
 μ : -3.6
 σ : 33.3

Channel 2
mn: -2360
mx: 1443
 μ : -1.9
 σ : 31.3

Processed Wed Jul 18 10:17:31 2018 by ELM ver.2012-10-06 from 001__elm20180718_080918__dat00.bin

