

ELMAVAN 3D WAVEFORMS (Measured data sampled at 50 kHz) 51000 packets of 144 samples from 2018-07-17T13:23:35.653.000.

Processed Tue Jul 17 15:31:11 2018 by ELM ver.2012-10-06 from 001__elm20180717_132334__dat00.bin

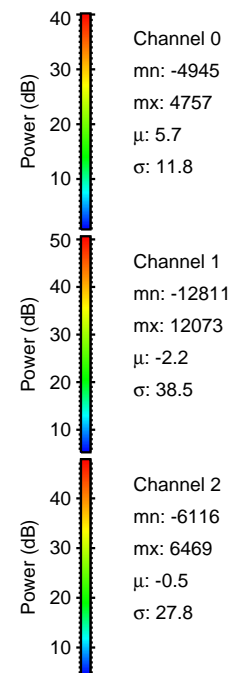
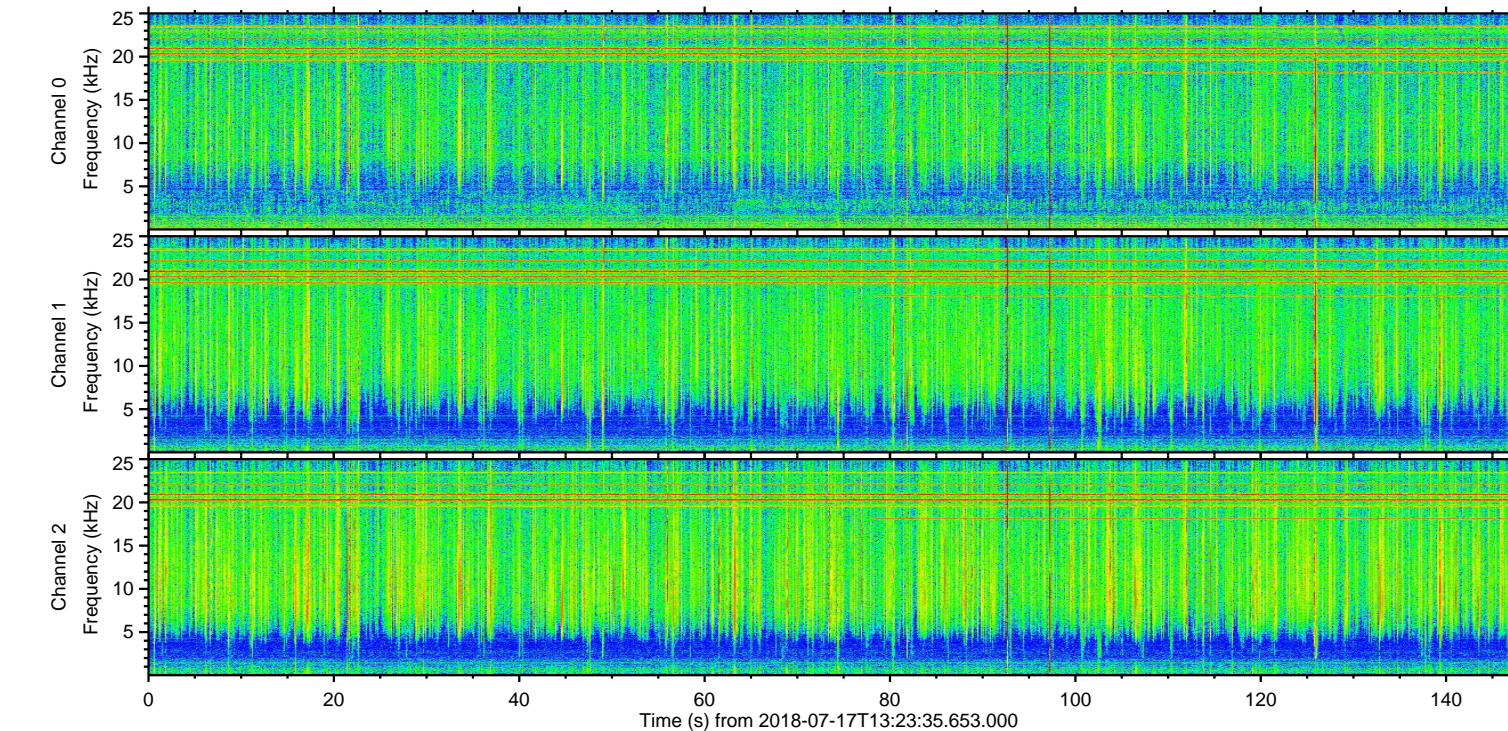
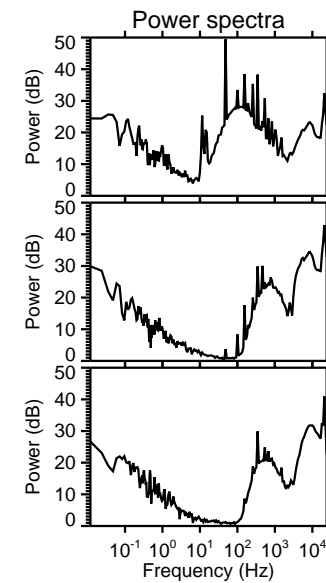
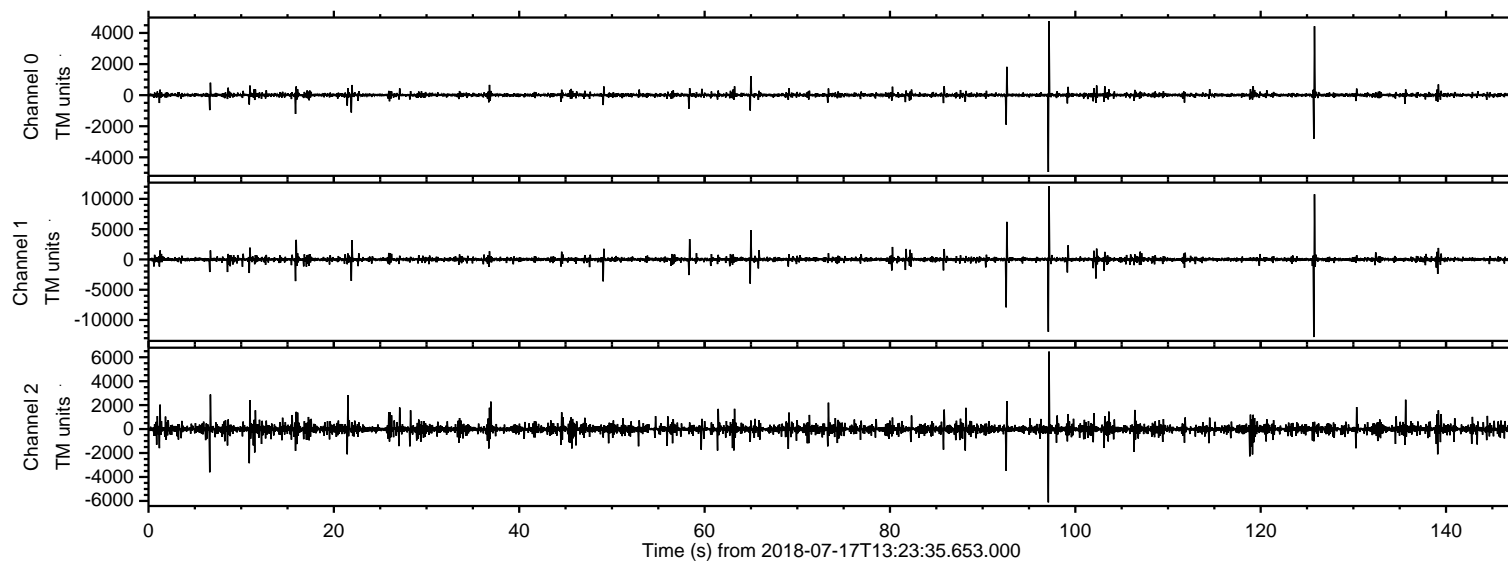

ELMAVAN 3D WAVEFORMS (Measured data sampled at 50 kHz) 51000 packets of 144 samples from 2018-07-17T13:23:35.653.000. Part 126/147

Processed Tue Jul 17 15:31:17 2018 by ELM ver.2012-10-06 from 001__elm20180717_132334__dat00.bin

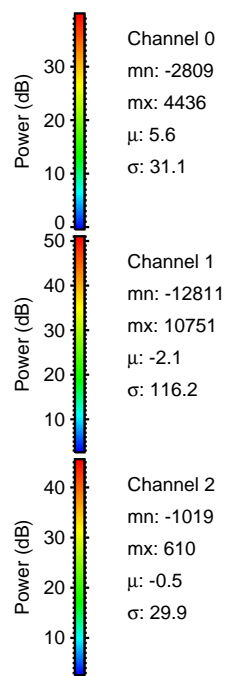
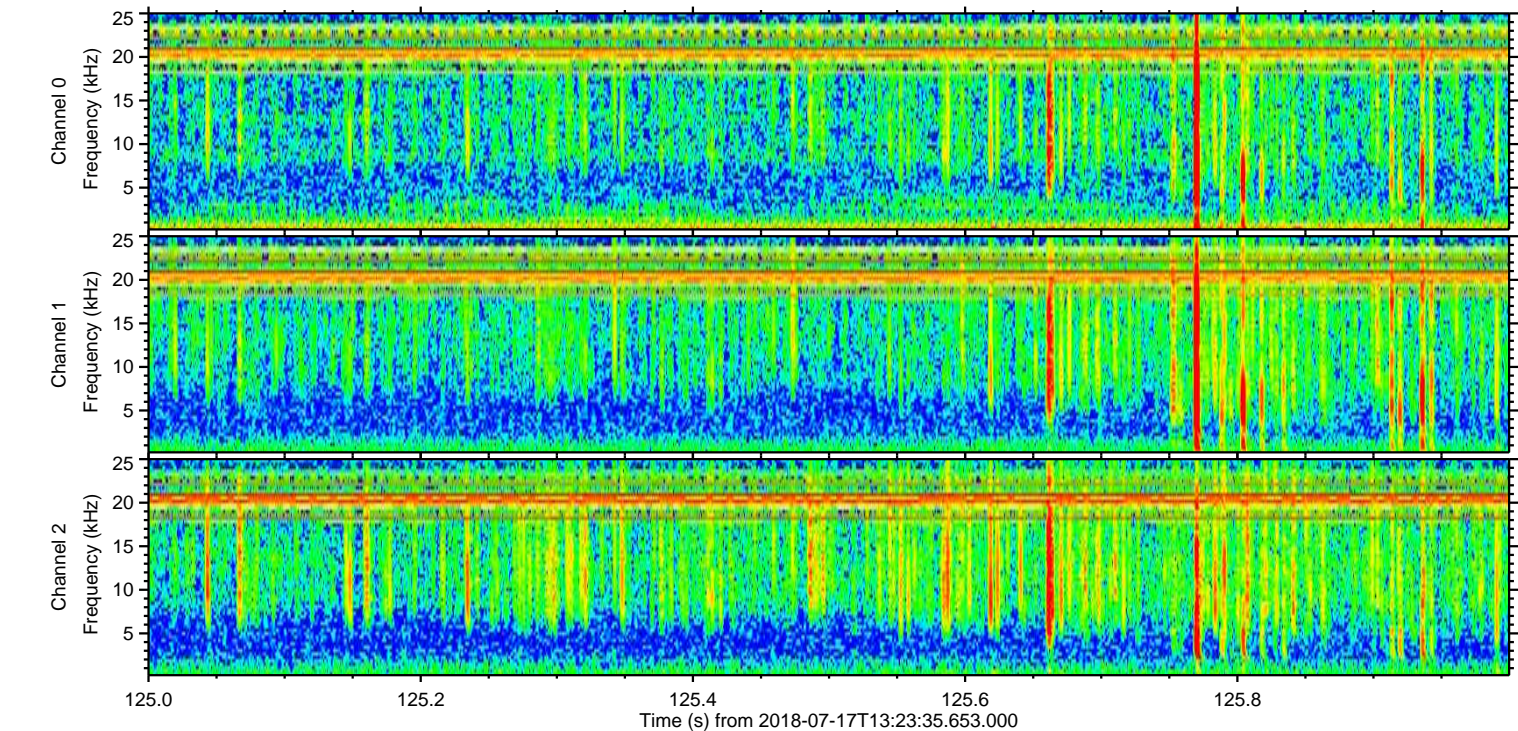
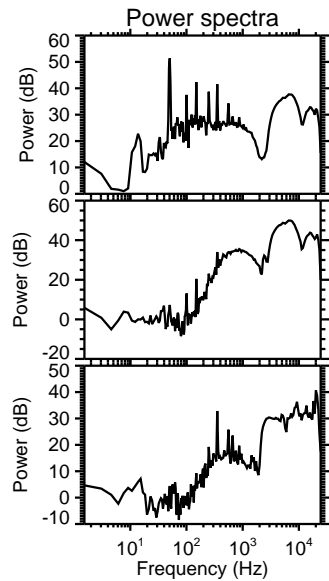
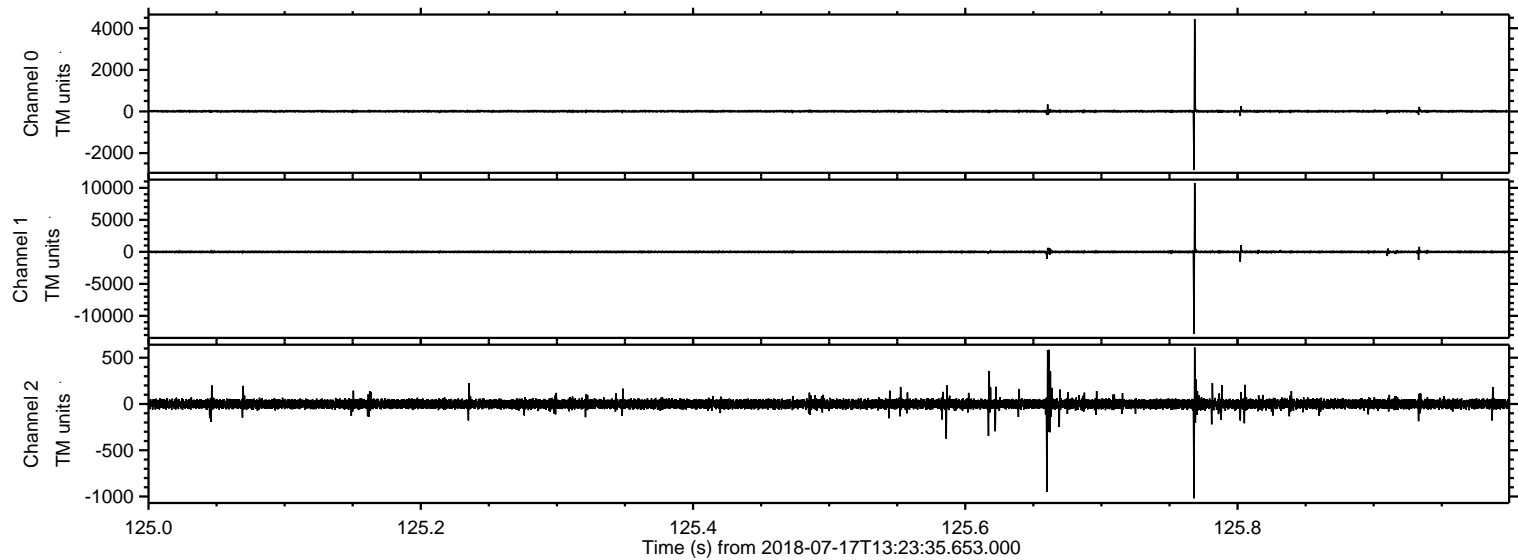

Processed Tue Jul 17 15:31:18 2018 by ELM ver.2012-10-06 from 001__elm20180717_132334__dat00.bin

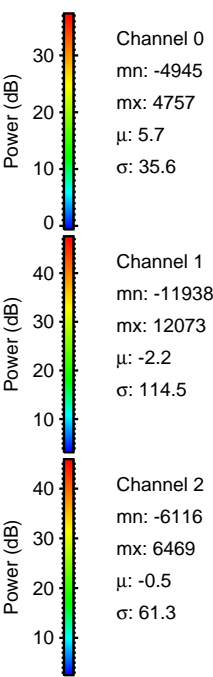
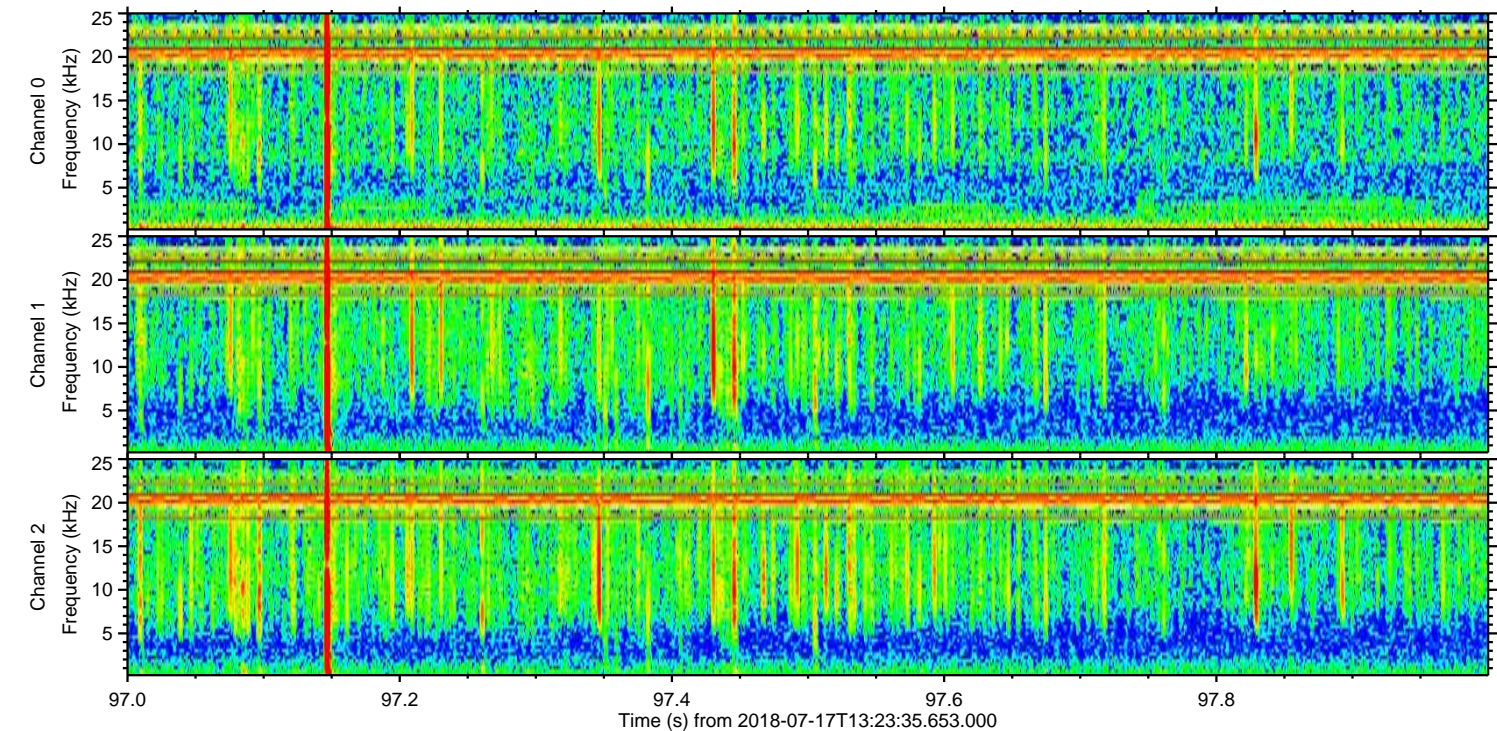
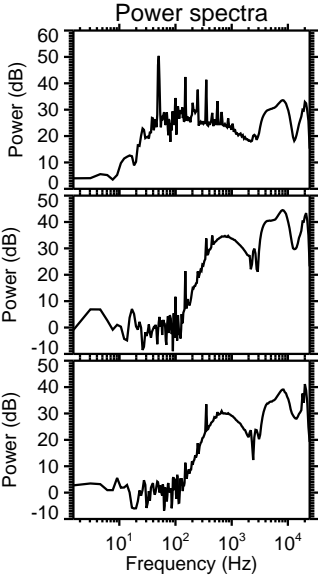
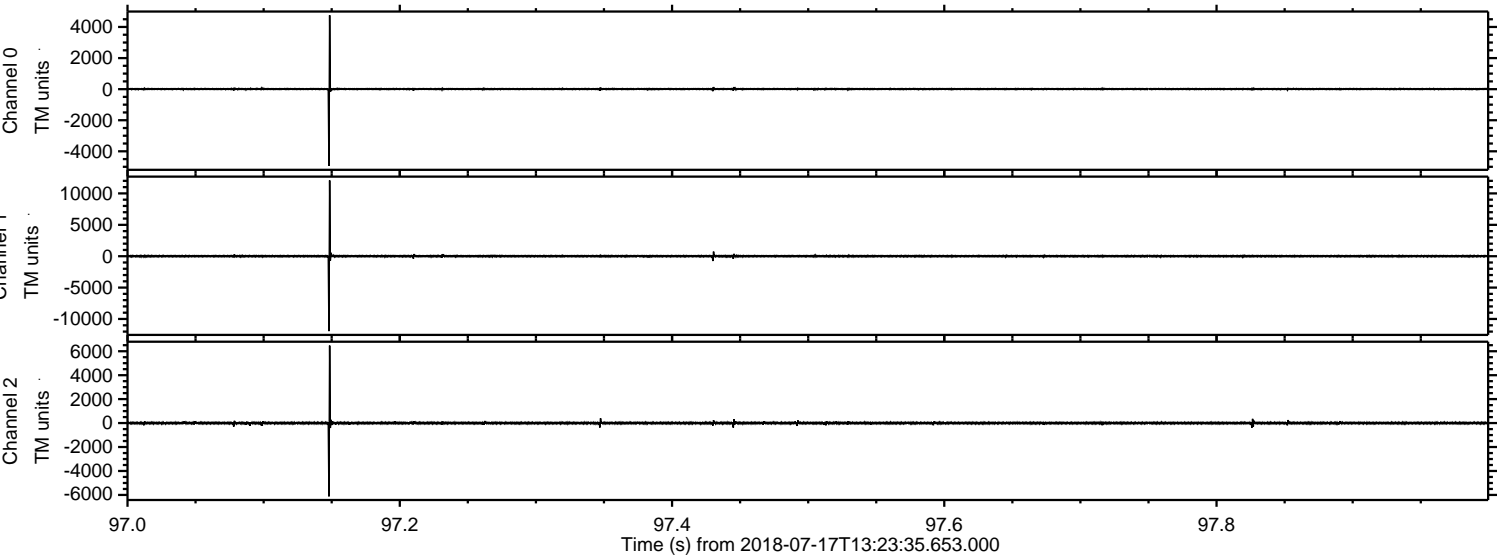

Processed Tue Jul 17 15:31:18 2018 by ELM ver.2012-10-06 from 001__elm20180717_132334__dat00.bin

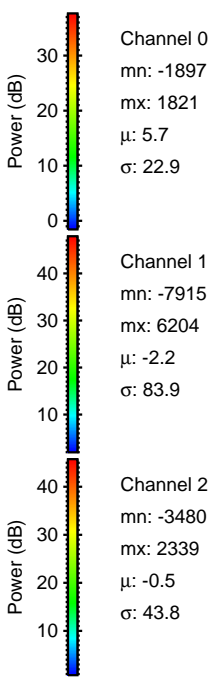
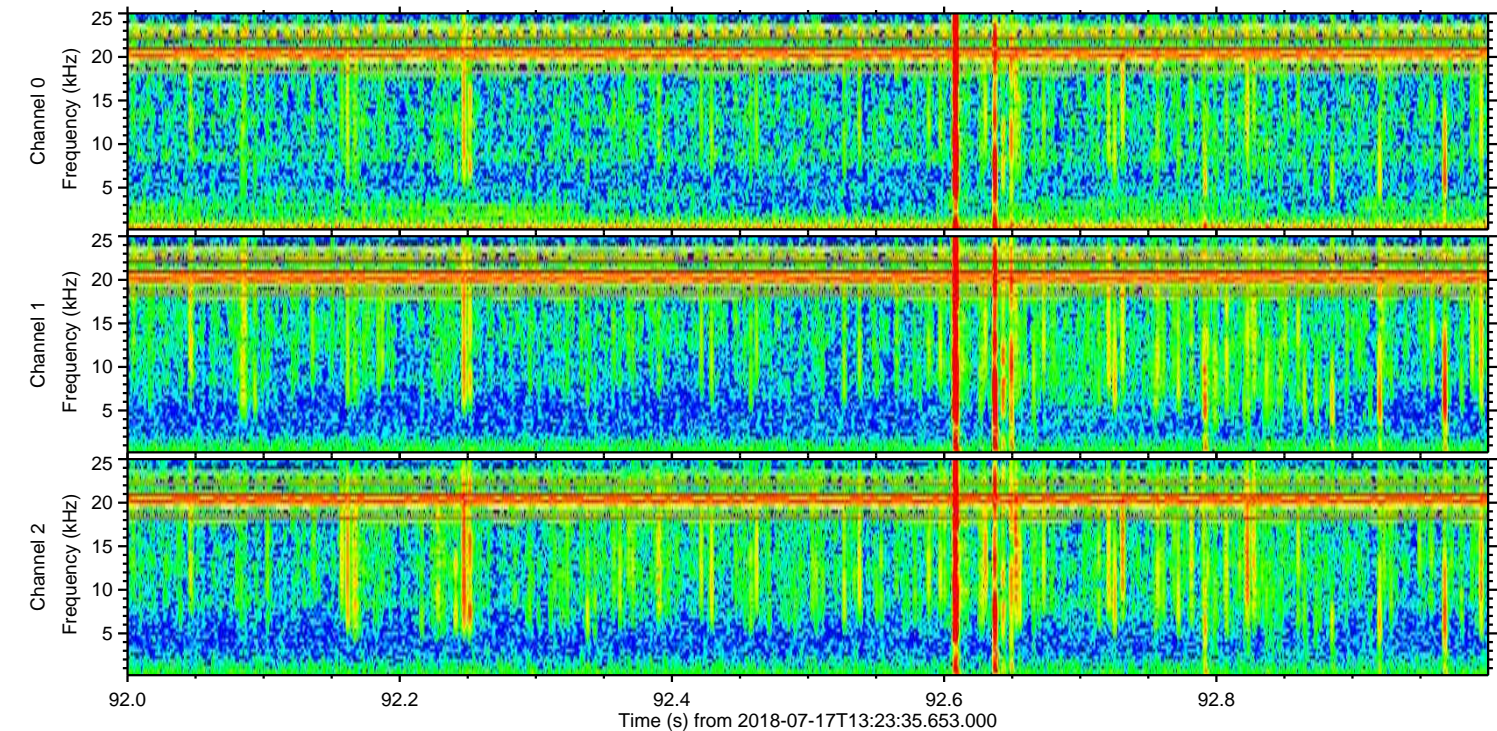
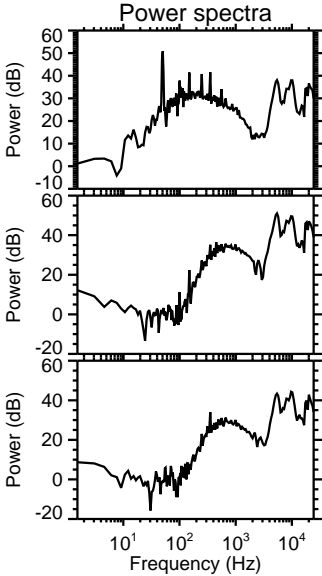
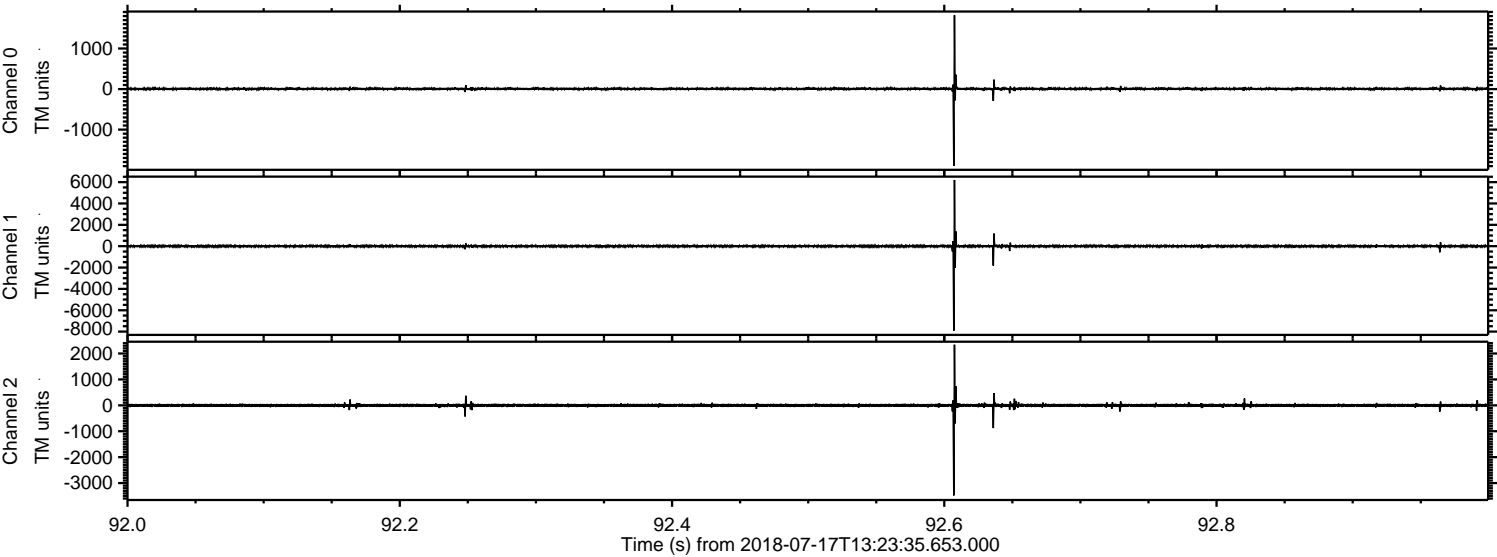

Processed Tue Jul 17 15:31:19 2018 by ELM ver.2012-10-06 from 001__elm20180717_132334__dat00.bin

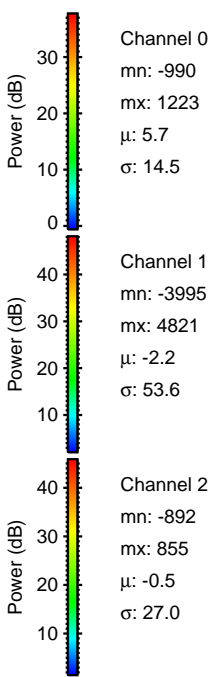
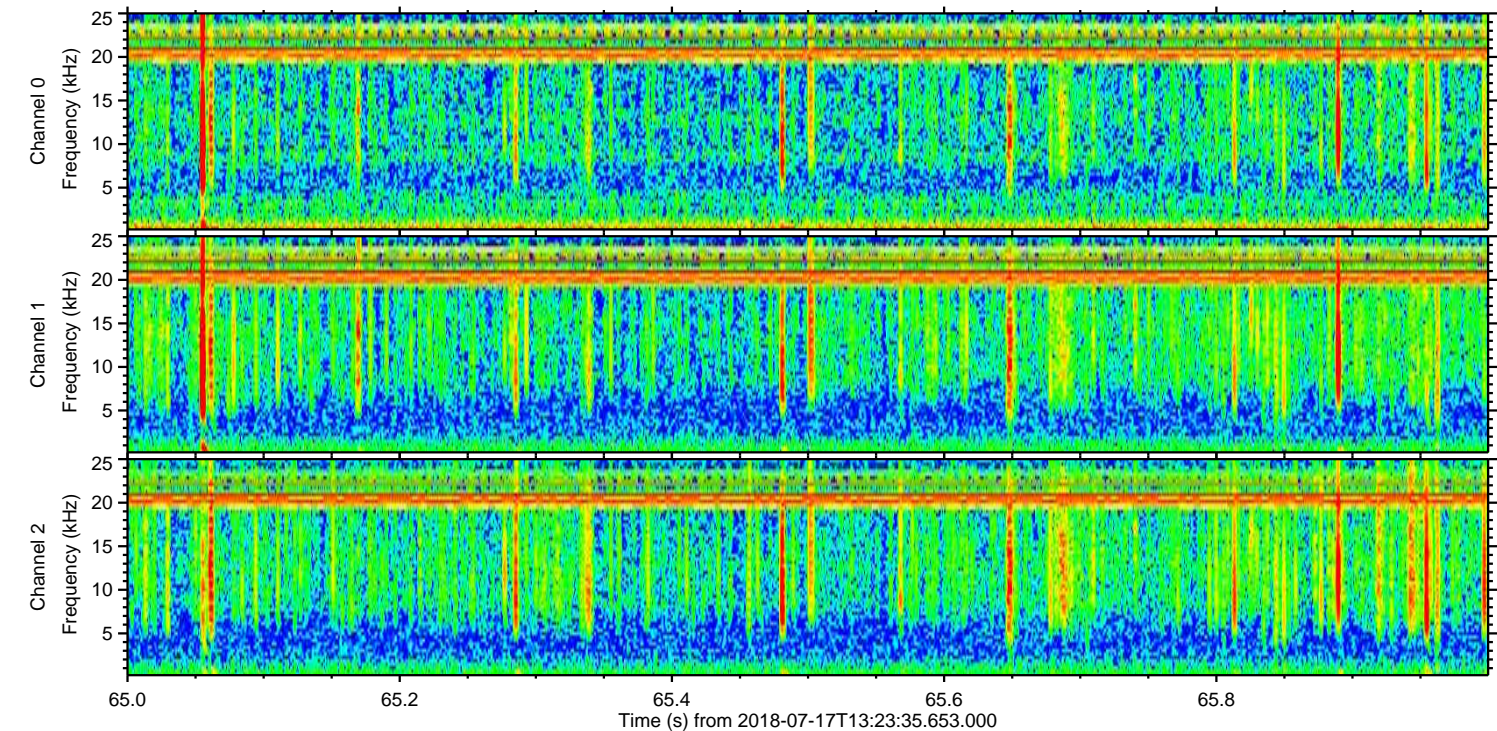
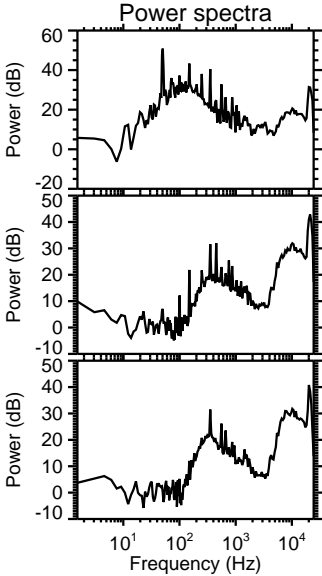
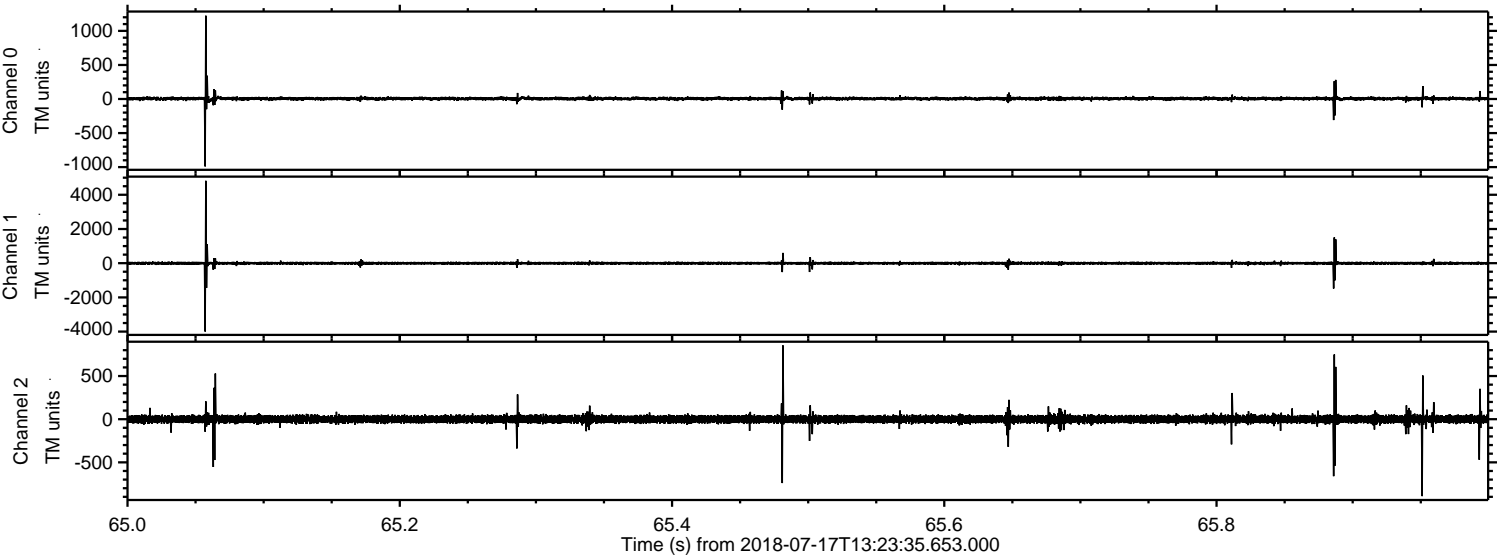

Processed Tue Jul 17 15:31:20 2018 by ELM ver.2012-10-06 from 001__elm20180717_132334__dat00.bin

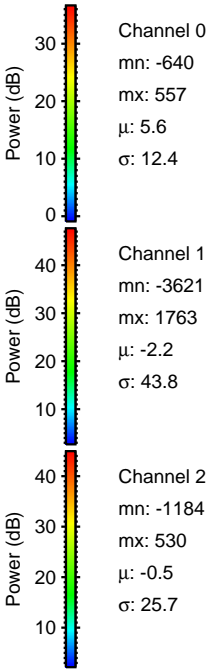
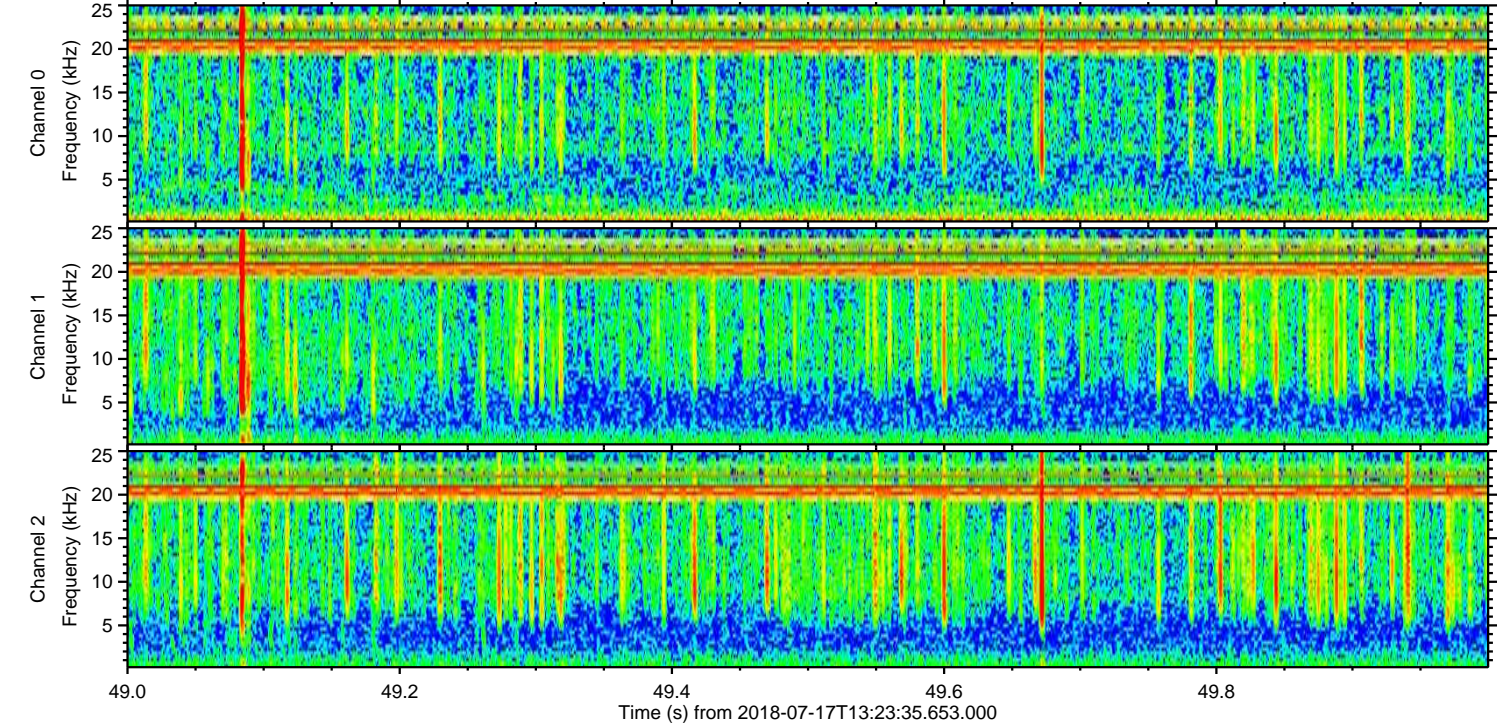
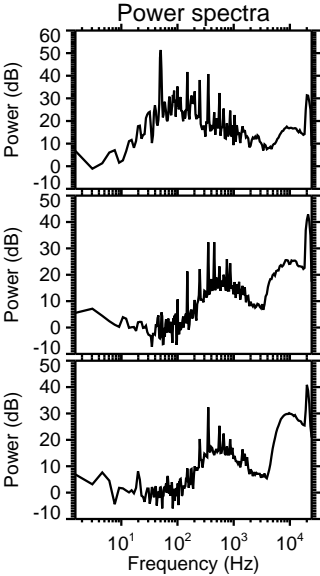
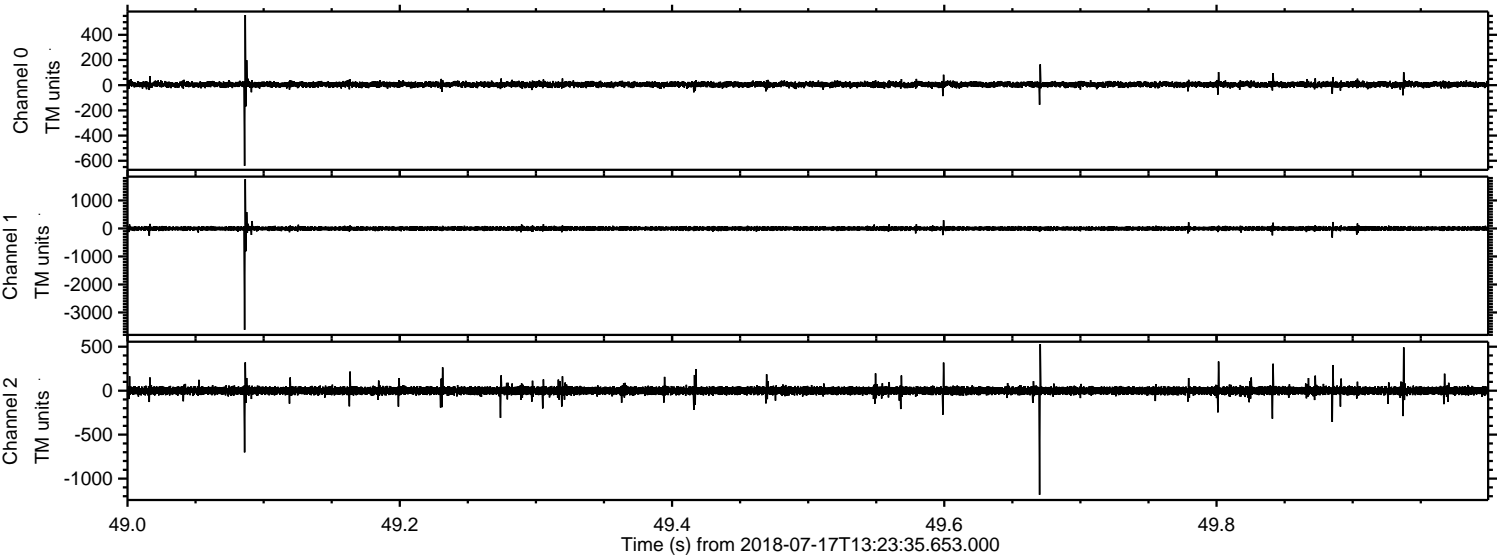

ELMAVAN 3D WAVEFORMS (Measured data sampled at 50 kHz) 51000 packets of 144 samples from 2018-07-17T13:23:35.653.000. Part 7/147

Processed Tue Jul 17 15:31:20 2018 by ELM ver.2012-10-06 from 001__elm20180717_132334__dat00.bin

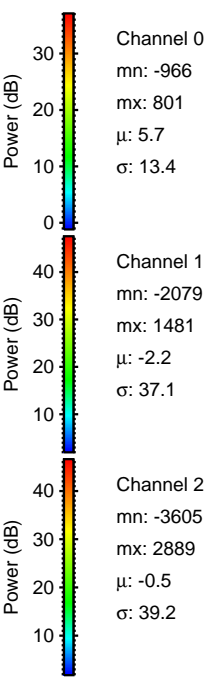
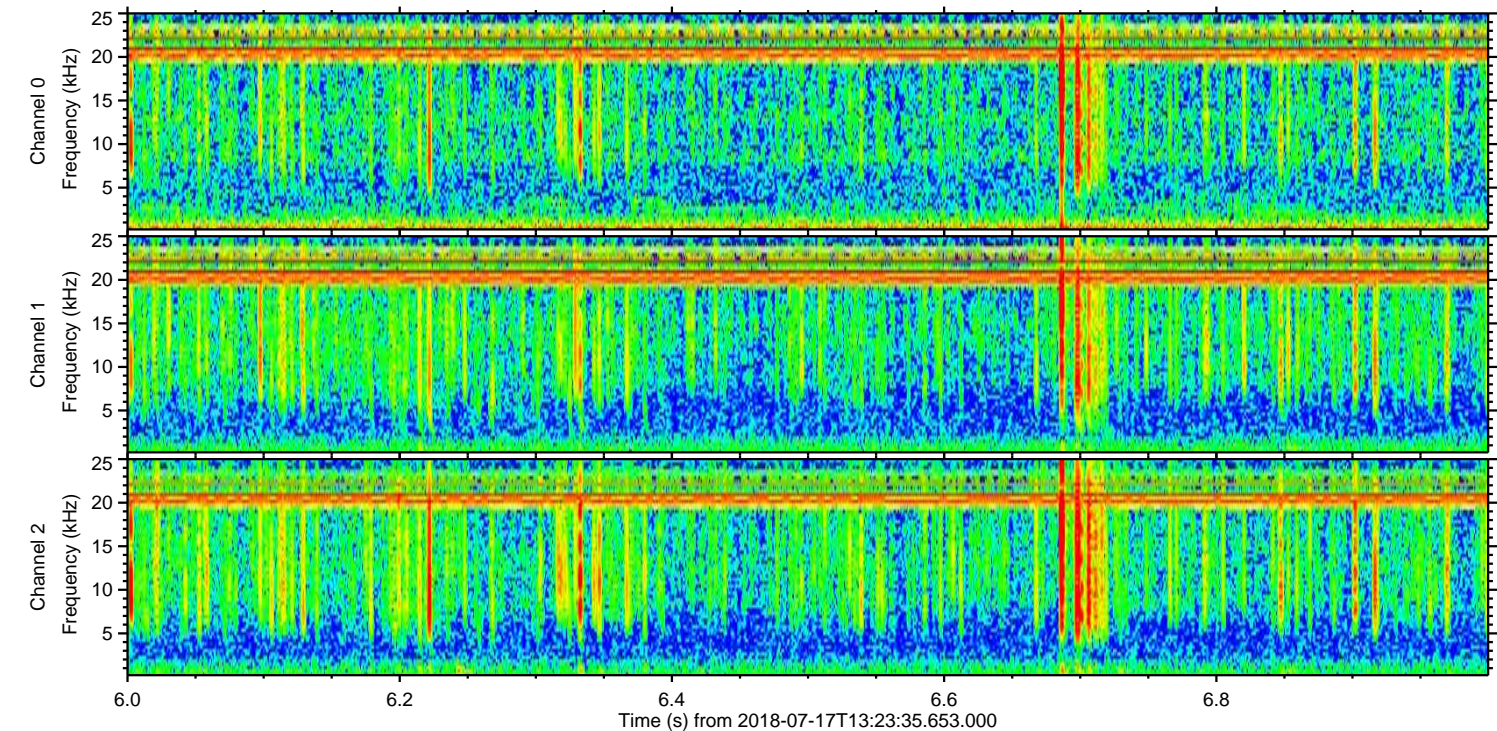
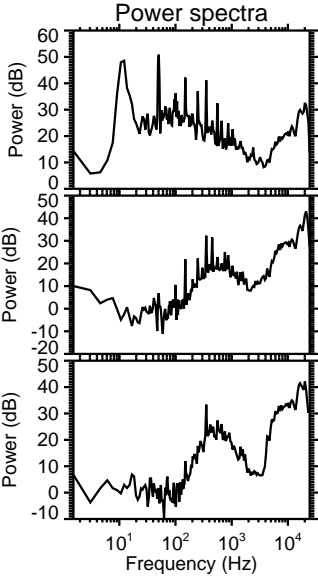
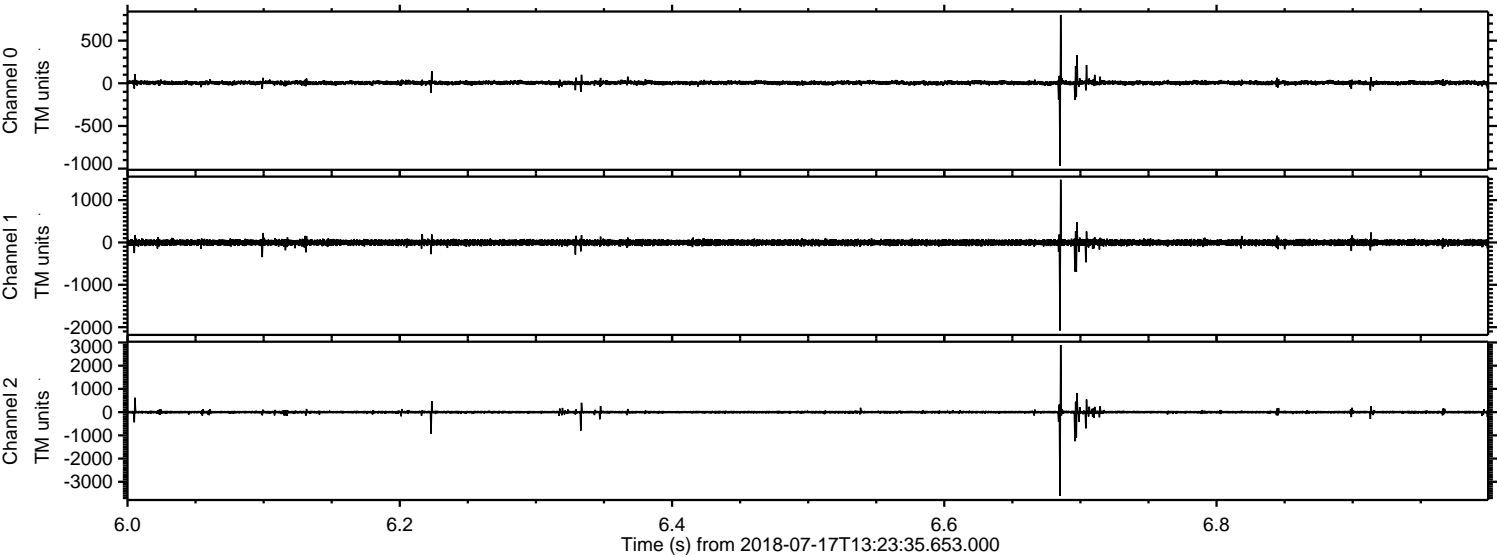

ELMAVAN 3D WAVEFORMS (Measured data sampled at 50 kHz) 51000 packets of 144 samples from 2018-07-17T13:23:35.653.000. Part 16/147

Processed Tue Jul 17 15:31:21 2018 by ELM ver.2012-10-06 from 001__elm20180717_132334__dat00.bin

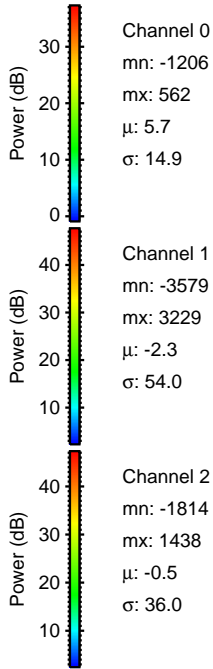
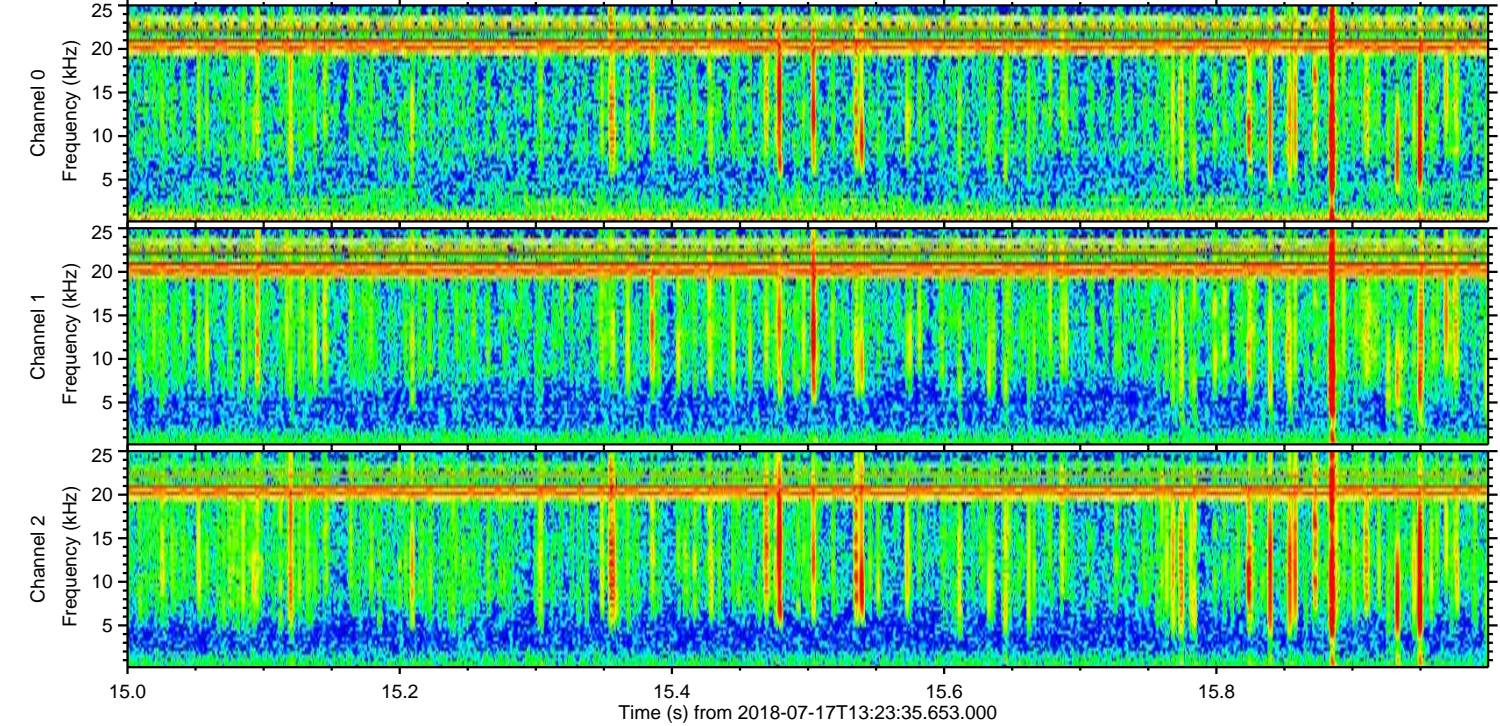
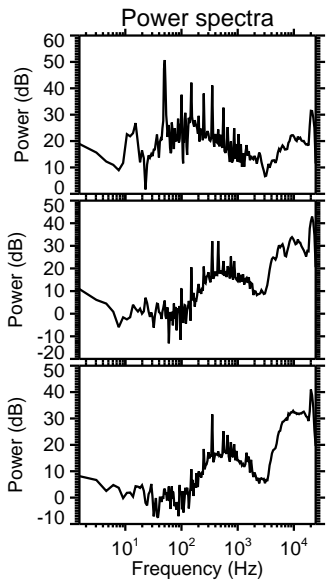
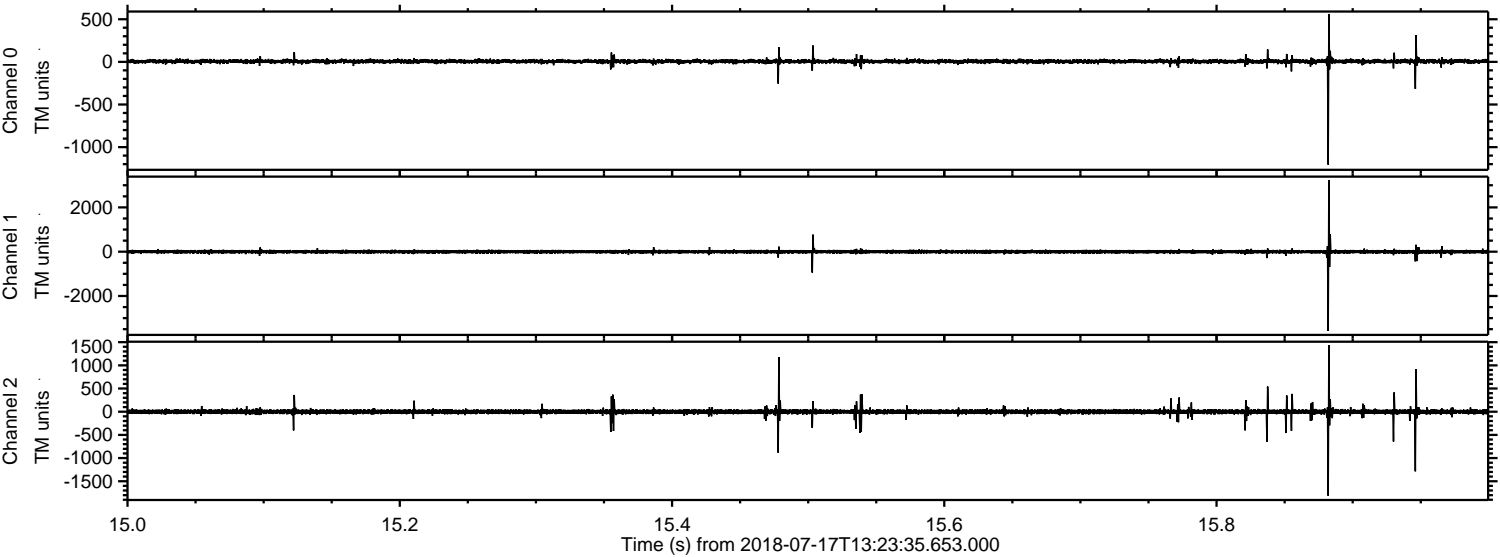

Channel 0
mn: -1206
mx: 562
 μ : 5.7
 σ : 14.9

Channel 1
mn: -3579
mx: 3229
 μ : -2.3
 σ : 54.0

Channel 2
mn: -1814
mx: 1438
 μ : -0.5
 σ : 36.0

Processed Tue Jul 17 15:31:22 2018 by ELM ver.2012-10-06 from 001__elm20180717_132334__dat00.bin

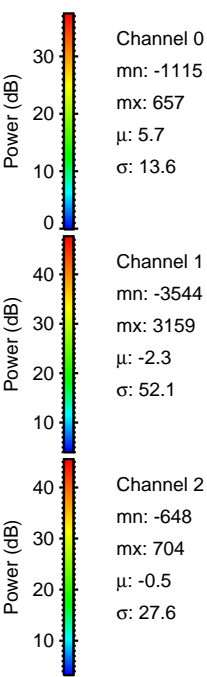
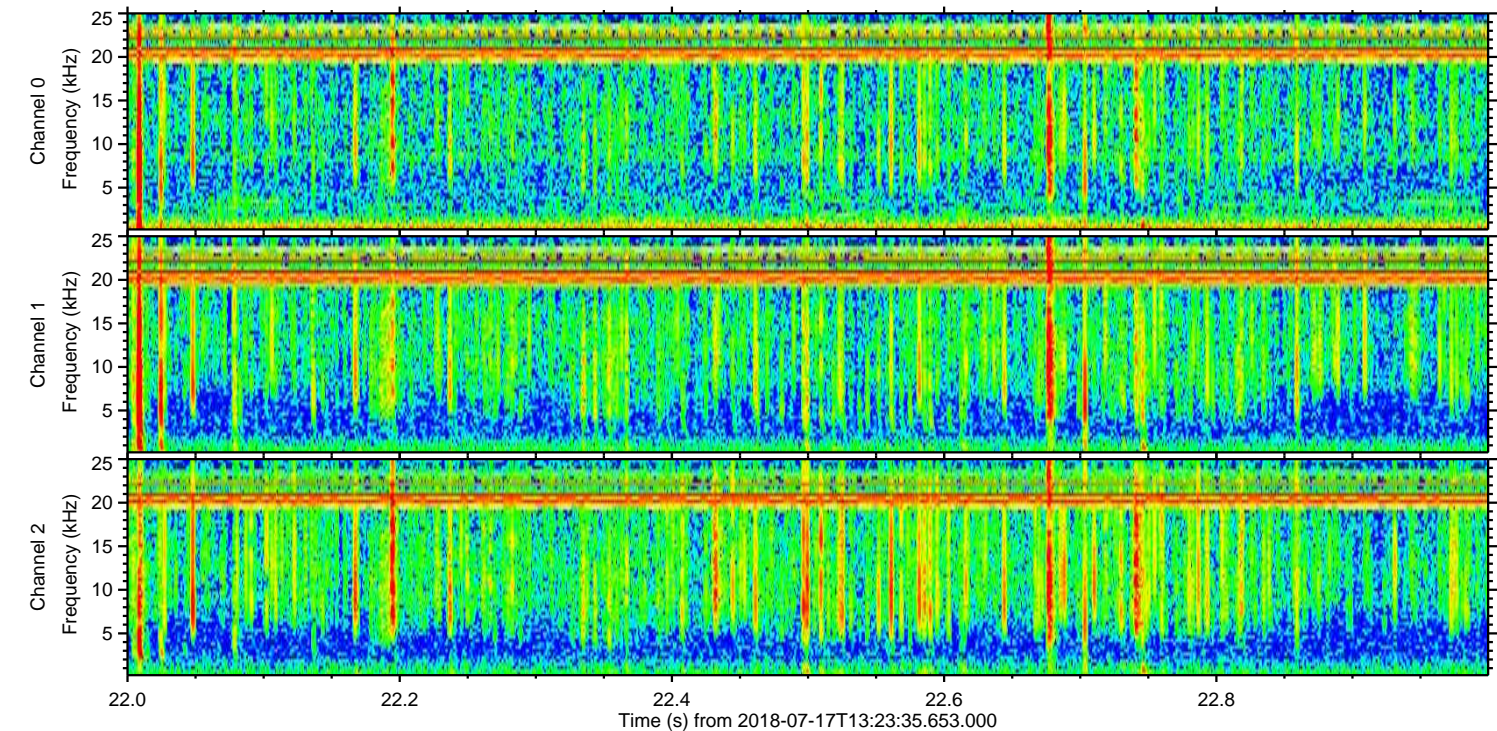
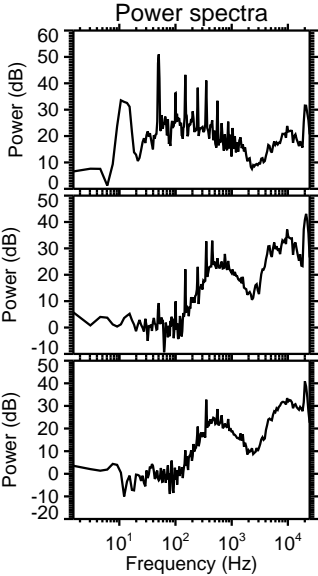
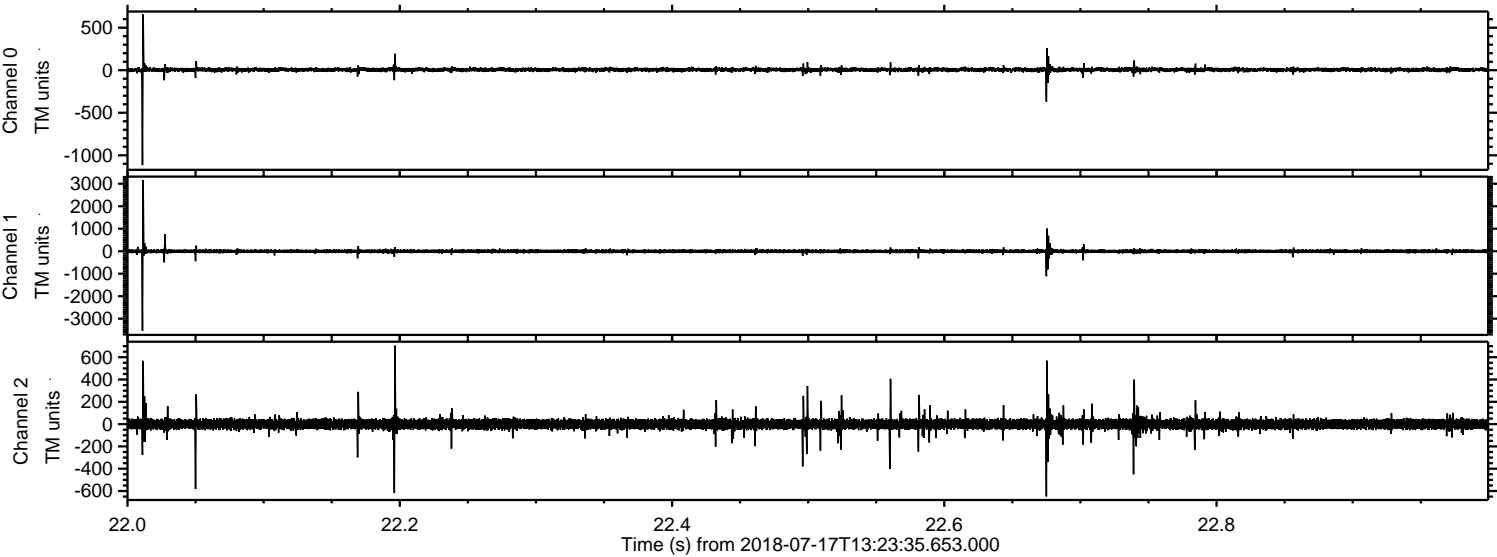

Processed Tue Jul 17 15:31:22 2018 by ELM ver.2012-10-06 from 001__elm20180717_132334__dat00.bin

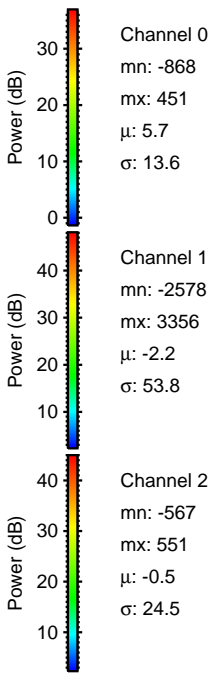
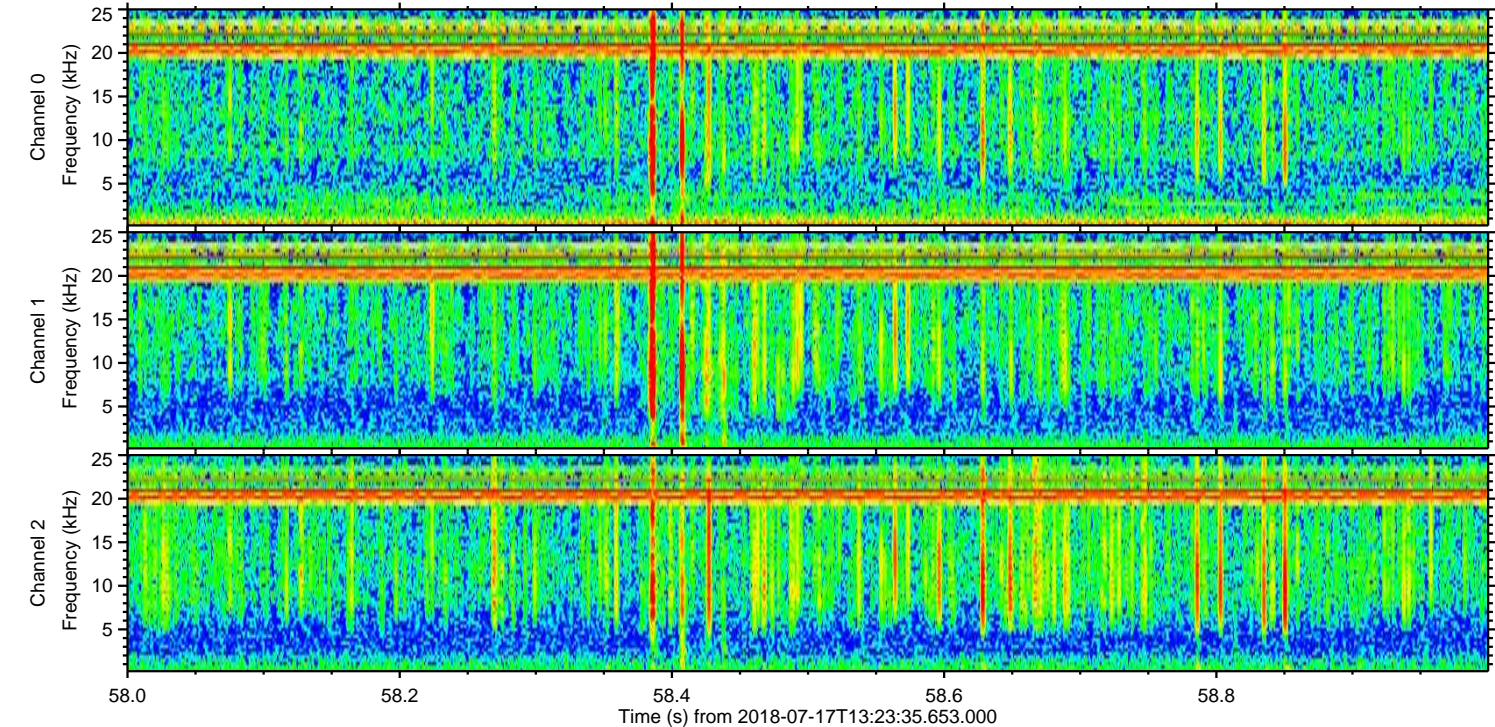
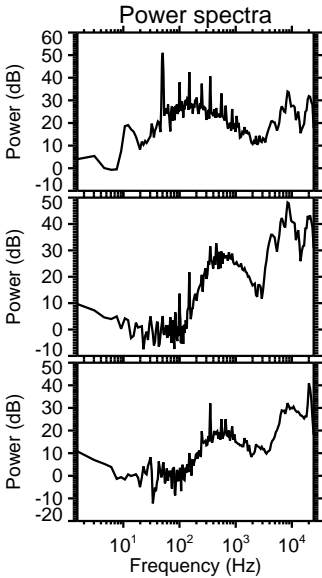
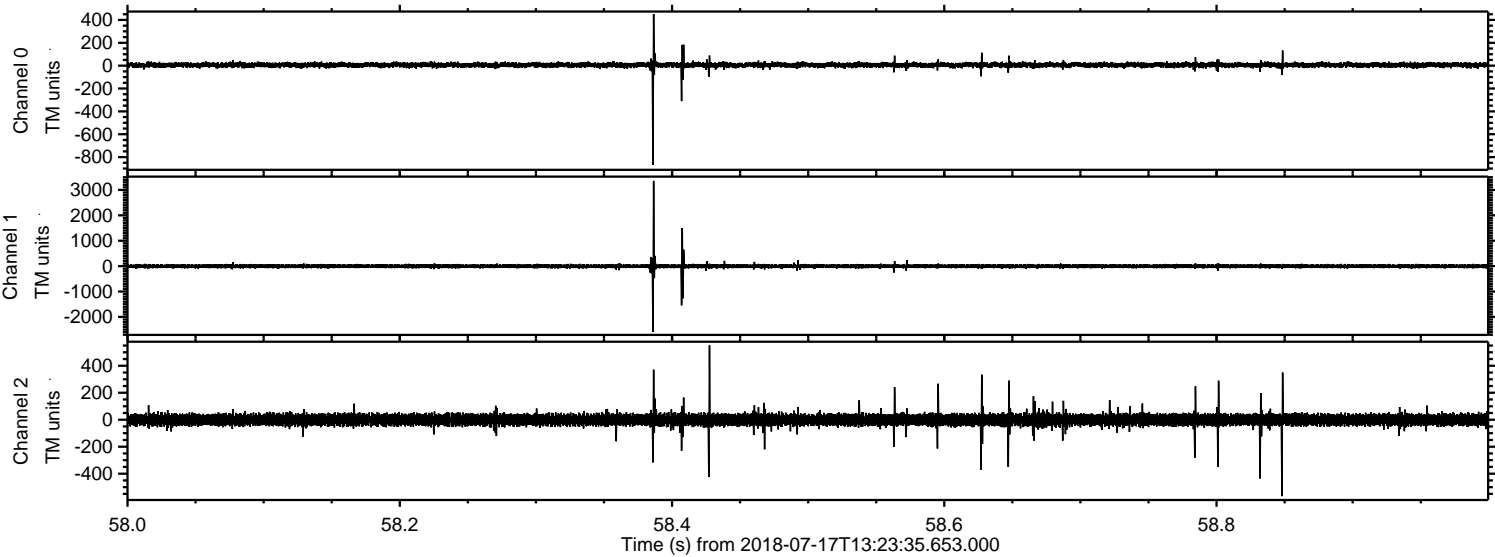

Processed Tue Jul 17 15:31:23 2018 by ELM ver.2012-10-06 from 001__elm20180717_132334__dat00.bin

