

ELMAVAN 3D WAVEFORMS (Measured data sampled at 50 kHz) 50999 packets of 144 samples from 2018-07-17T11:53:32.109.999.

Processed Tue Jul 17 14:01:21 2018 by ELM ver.2012-10-06 from 001__elm20180717_115331__dat00.bin

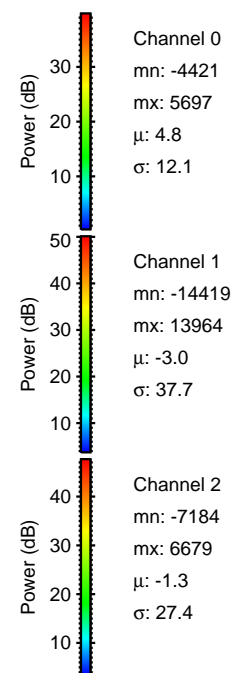
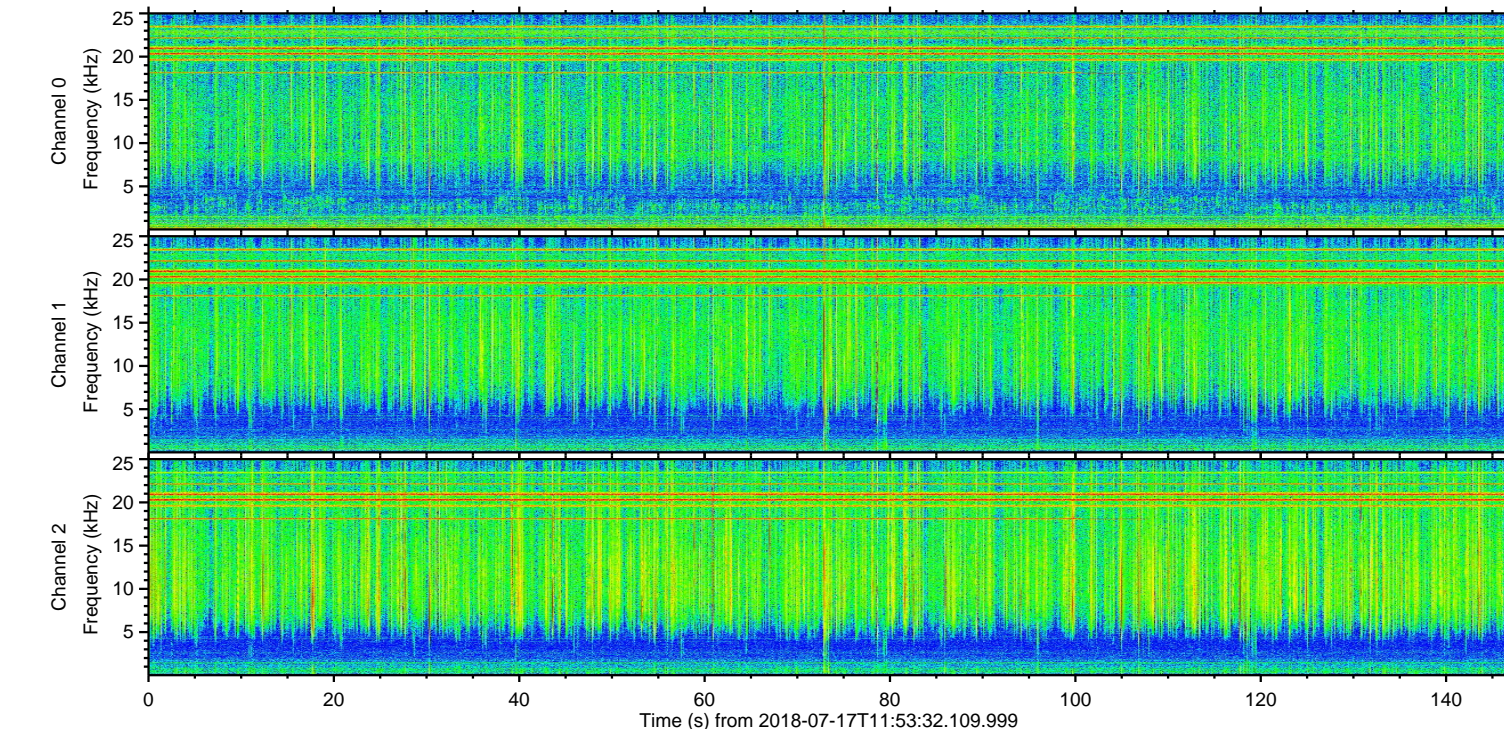
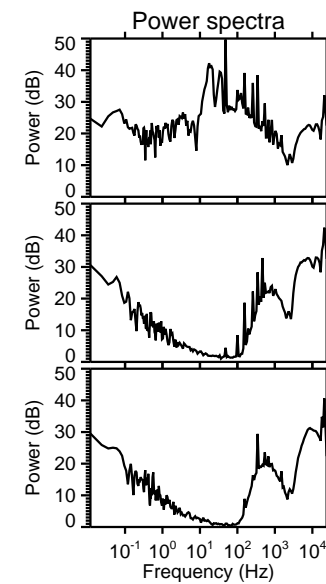
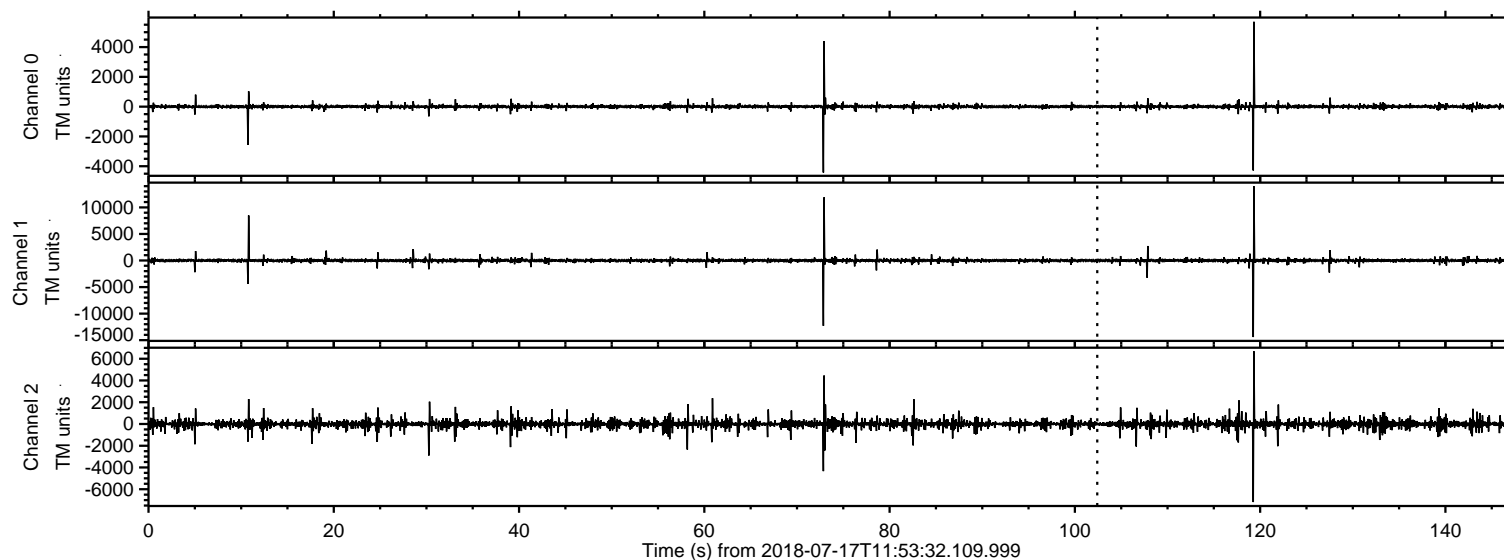

ELMAVAN 3D WAVEFORMS (Measured data sampled at 50 kHz) 50999 packets of 144 samples from 2018-07-17T11:53:32.109.999. Part 120/147

Processed Tue Jul 17 14:01:30 2018 by ELM ver.2012-10-06 from 001__elm20180717_115331__dat00.bin

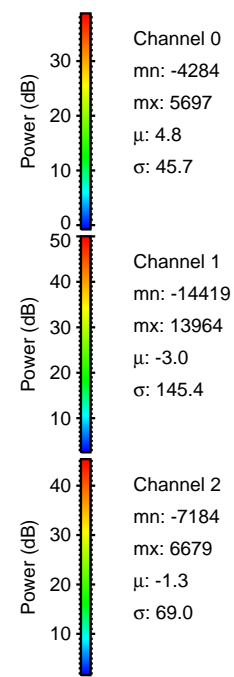
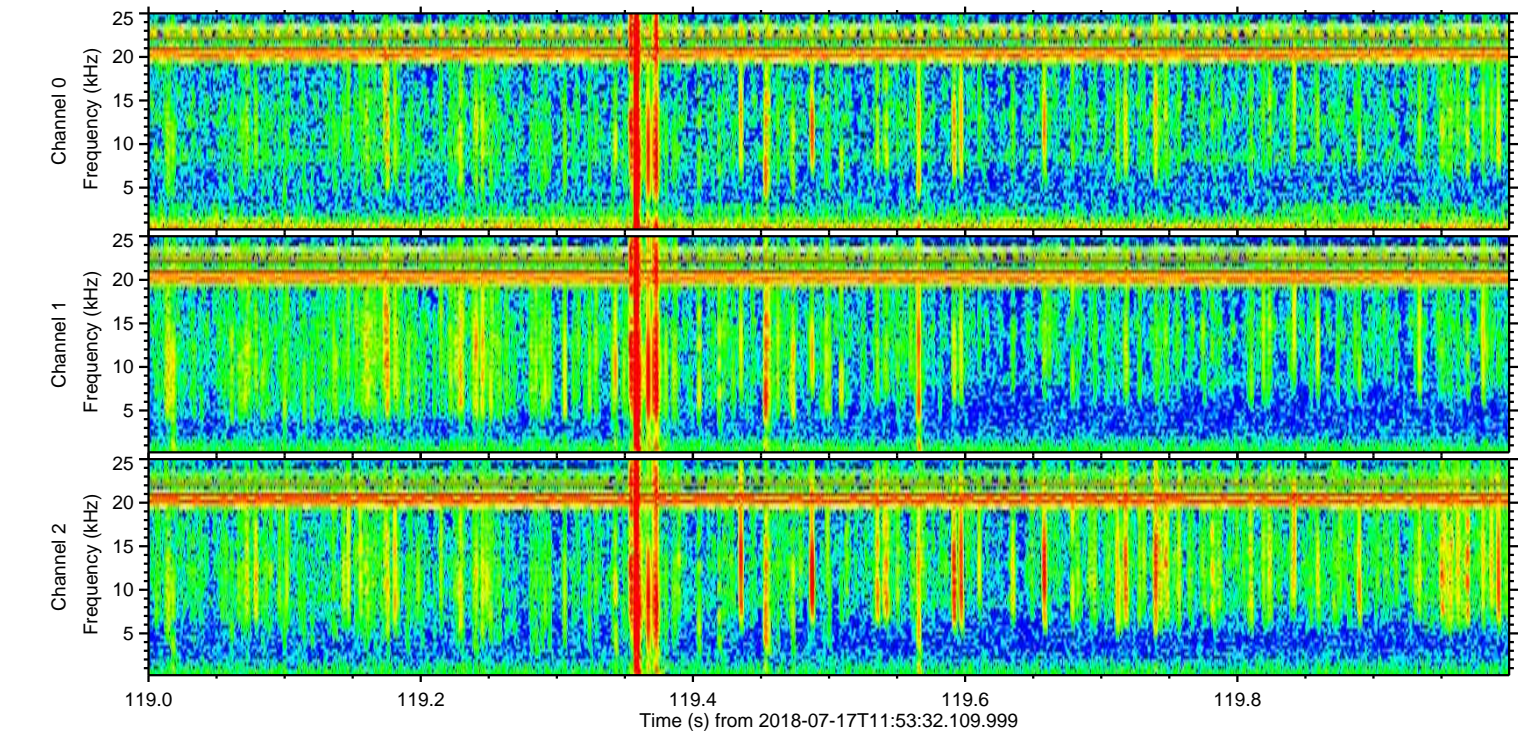
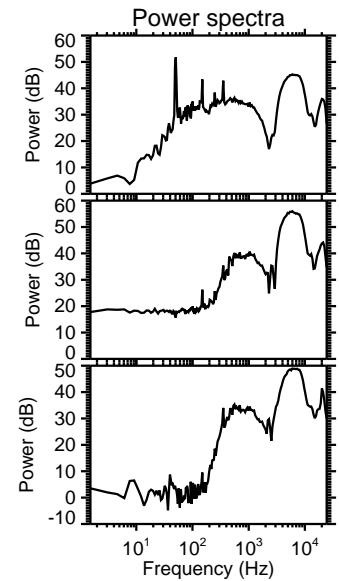
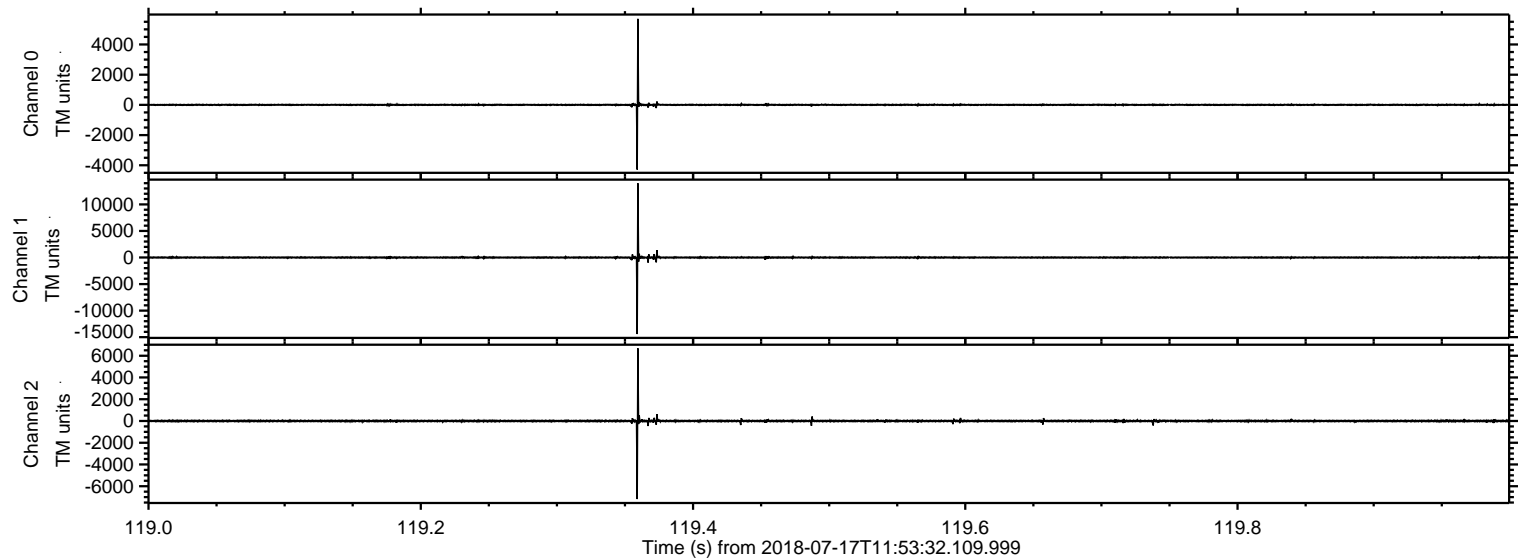

ELMAVAN 3D WAVEFORMS (Measured data sampled at 50 kHz) 50999 packets of 144 samples from 2018-07-17T11:53:32.109.999. Part 73/147

Processed Tue Jul 17 14:01:31 2018 by ELM ver.2012-10-06 from 001__elm20180717_115331__dat00.bin

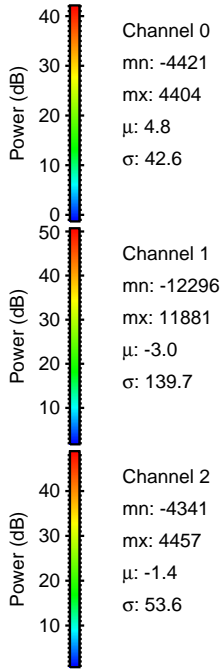
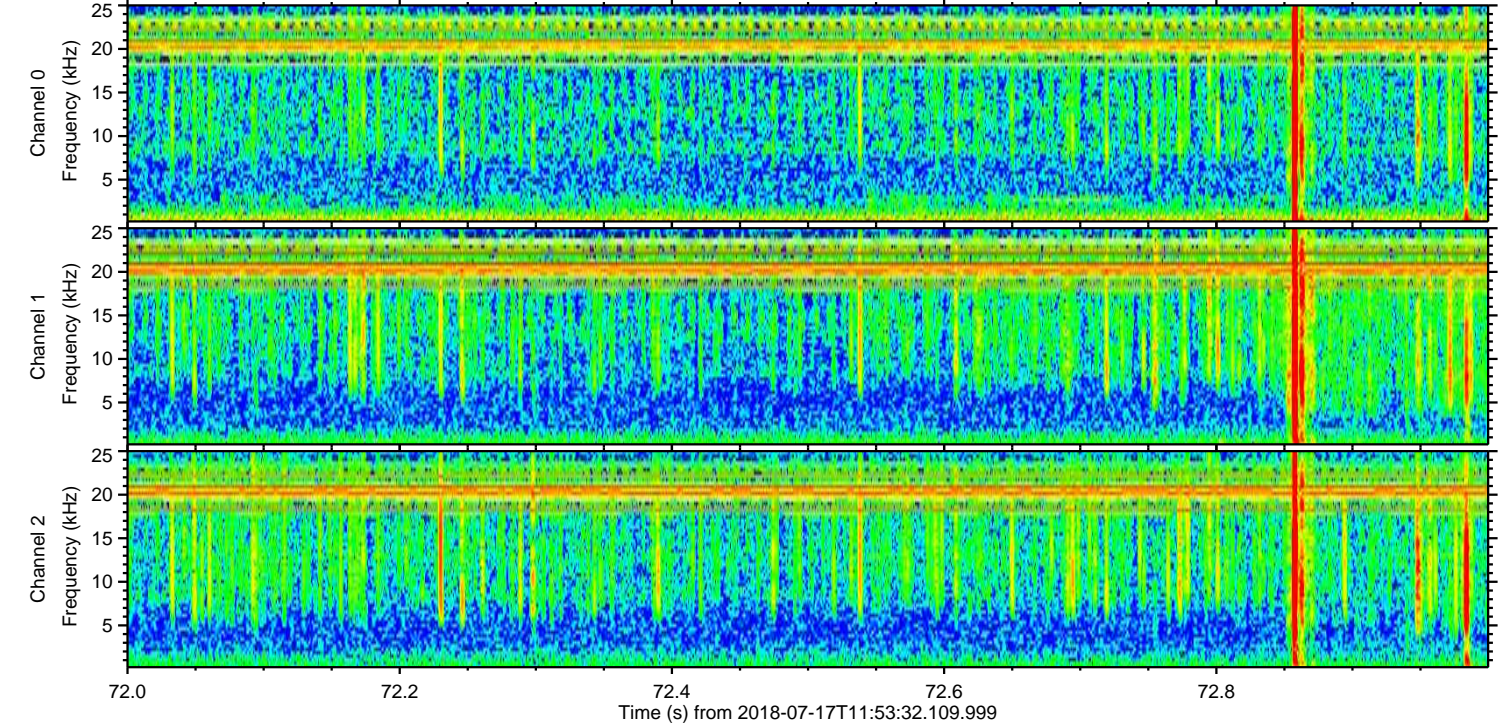
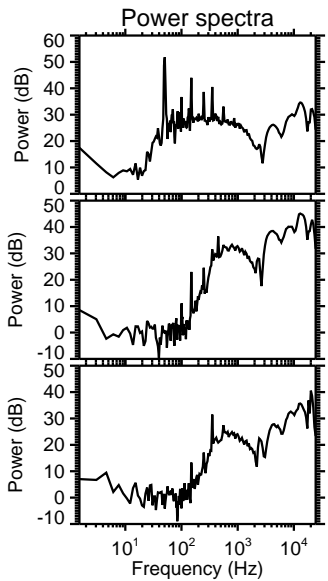
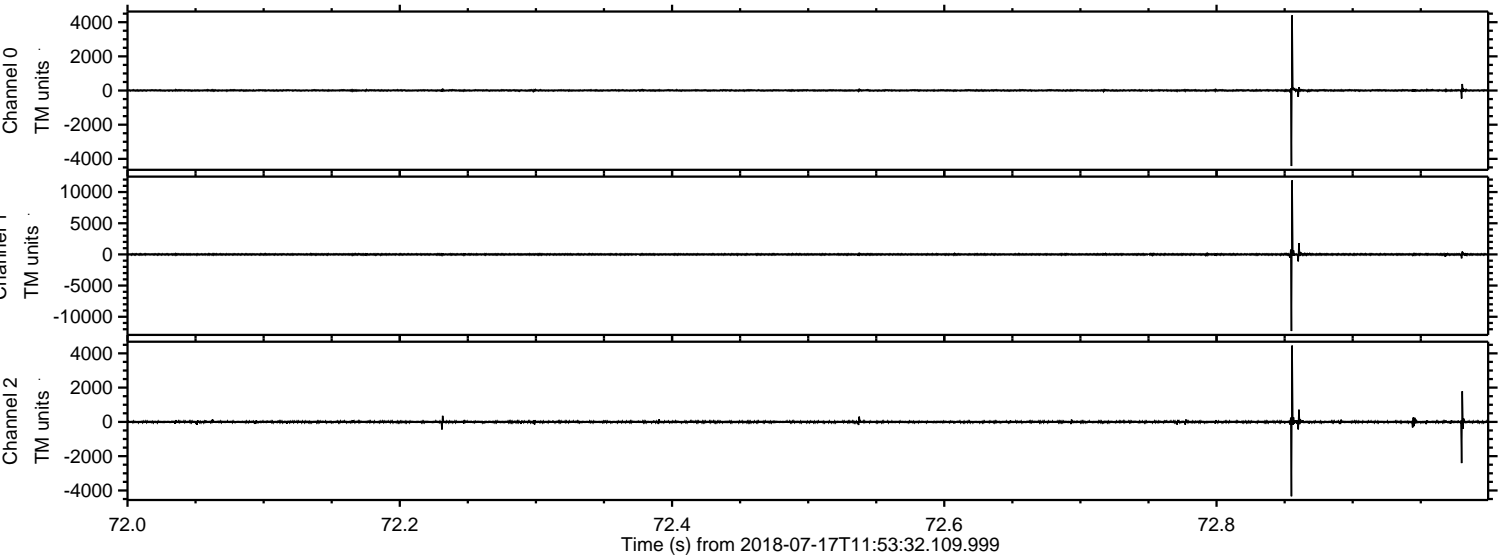

Processed Tue Jul 17 14:01:31 2018 by ELM ver.2012-10-06 from 001__elm20180717_115331__dat00.bin

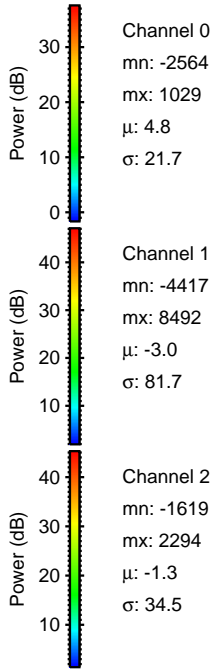
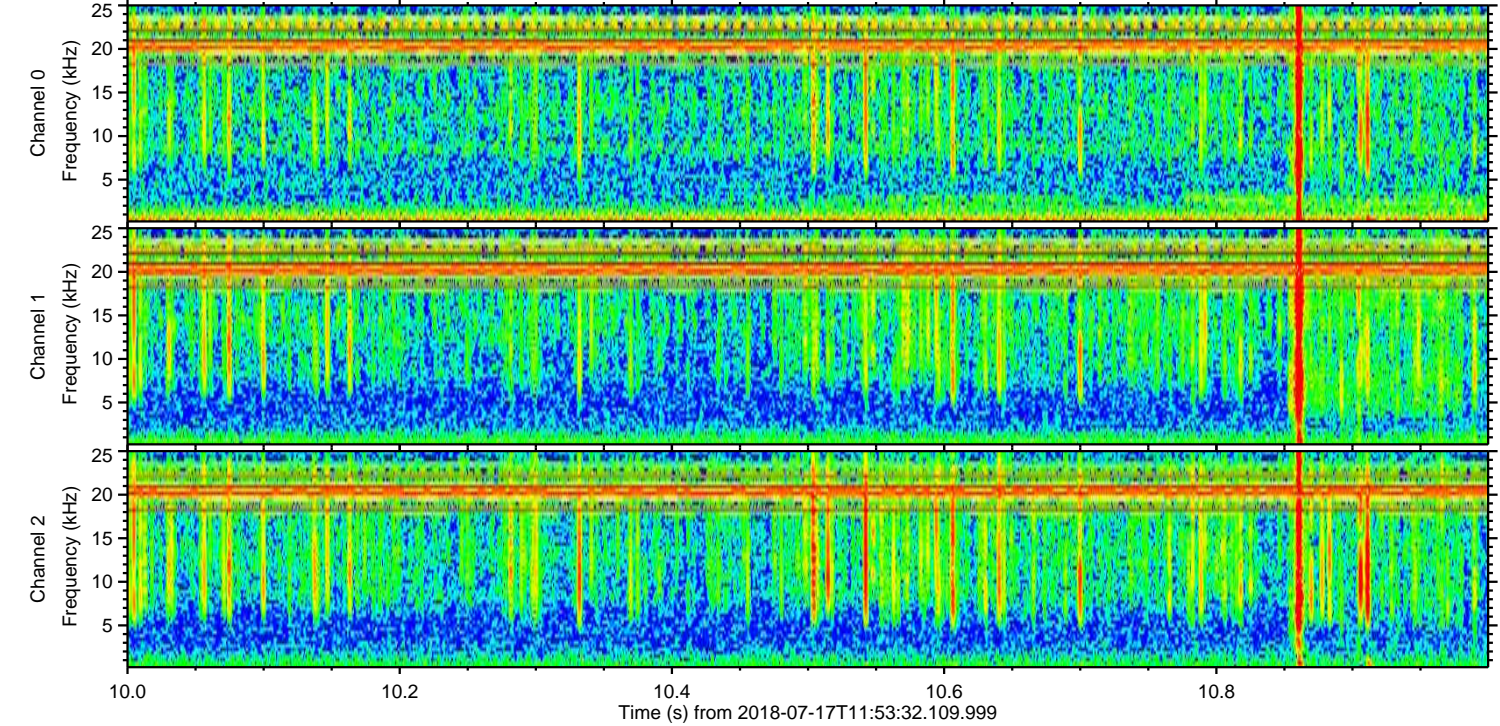
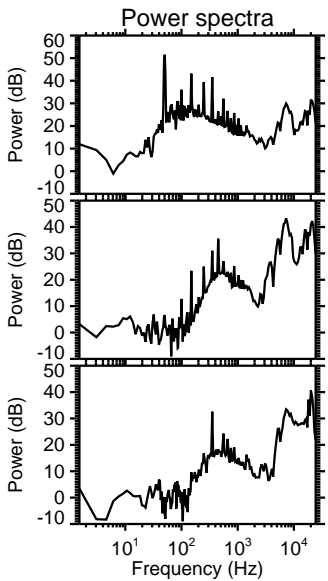
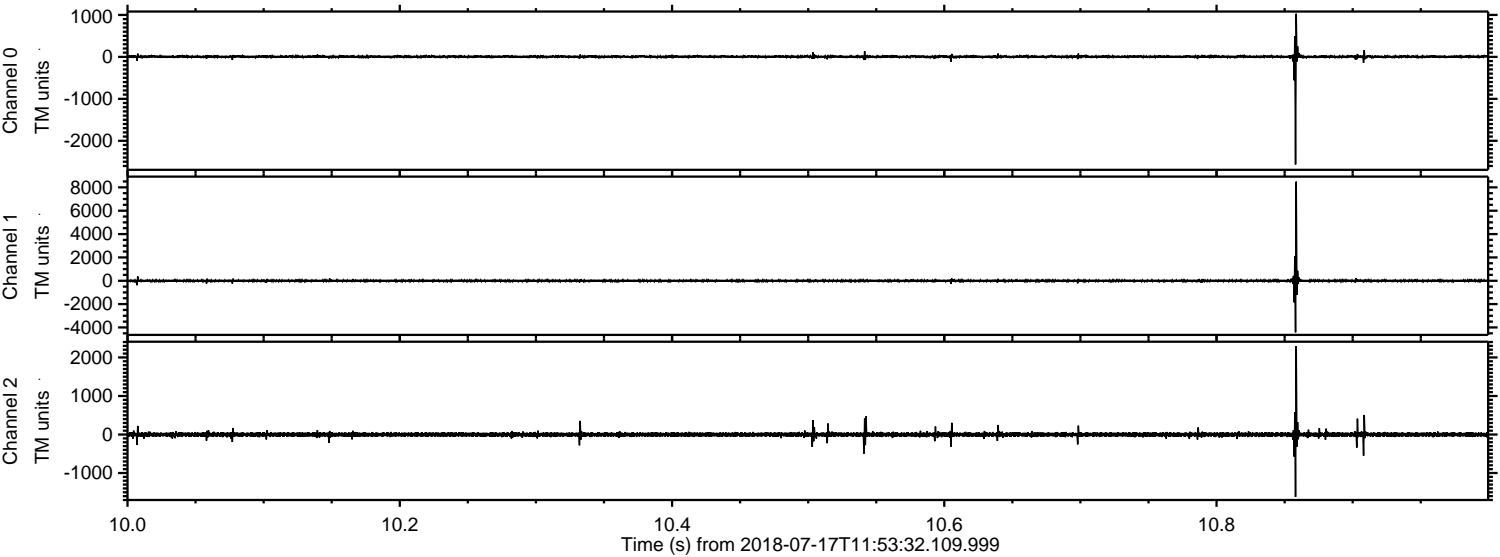

ELMAVAN 3D WAVEFORMS (Measured data sampled at 50 kHz) 50999 packets of 144 samples from 2018-07-17T11:53:32.109.999. Part 108/147

Processed Tue Jul 17 14:01:32 2018 by ELM ver.2012-10-06 from 001__elm20180717_115331__dat00.bin

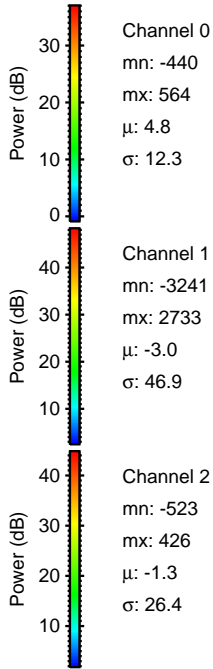
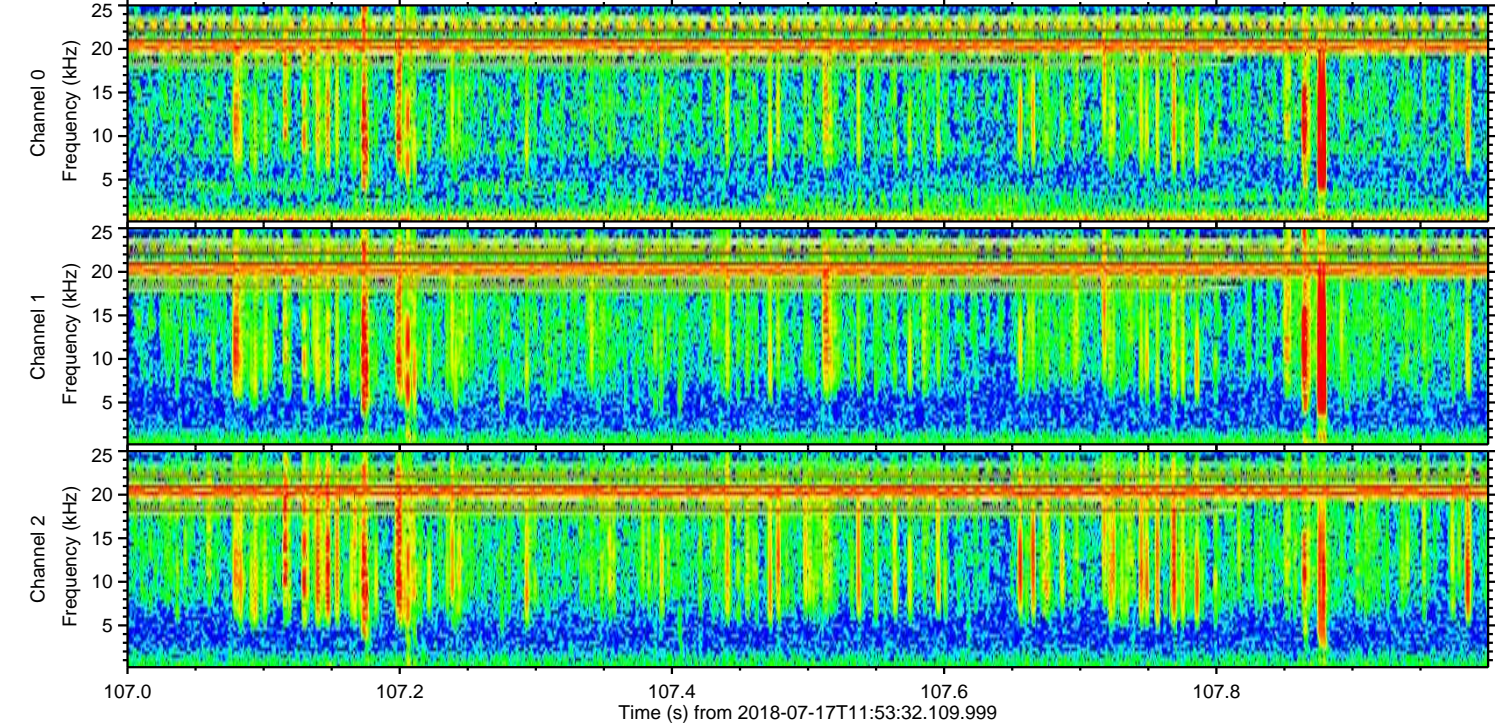
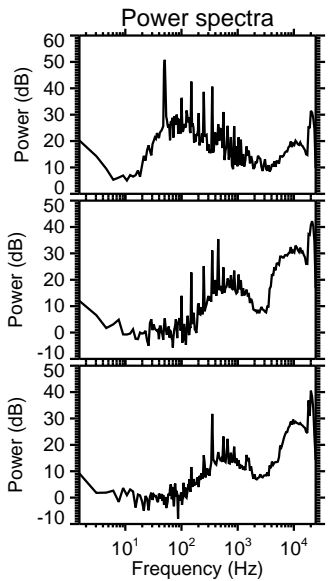
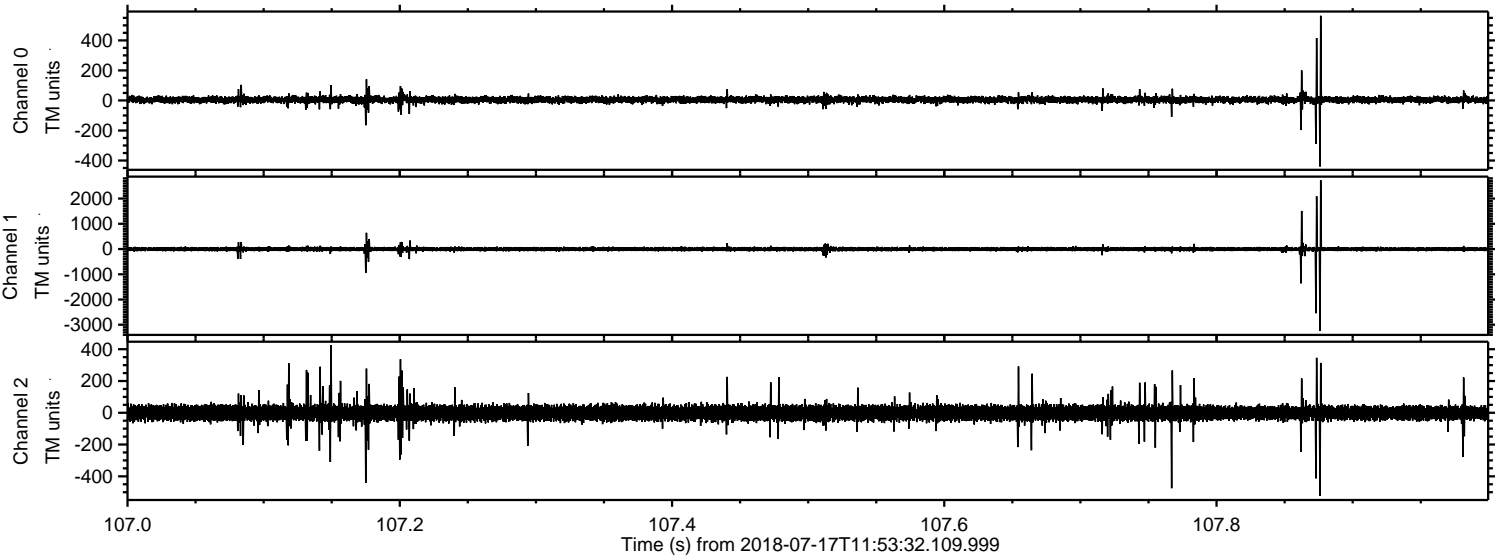

Channel 0
mn: -440
mx: 564
 μ : 4.8
 σ : 12.3

Channel 1
mn: -3241
mx: 2733
 μ : -3.0
 σ : 46.9

Channel 2
mn: -523
mx: 426
 μ : -1.3
 σ : 26.4

Processed Tue Jul 17 14:01:33 2018 by ELM ver.2012-10-06 from 001__elm20180717_115331__dat00.bin

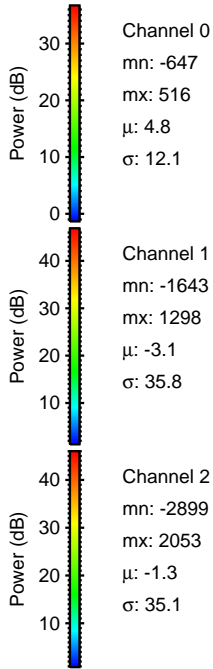
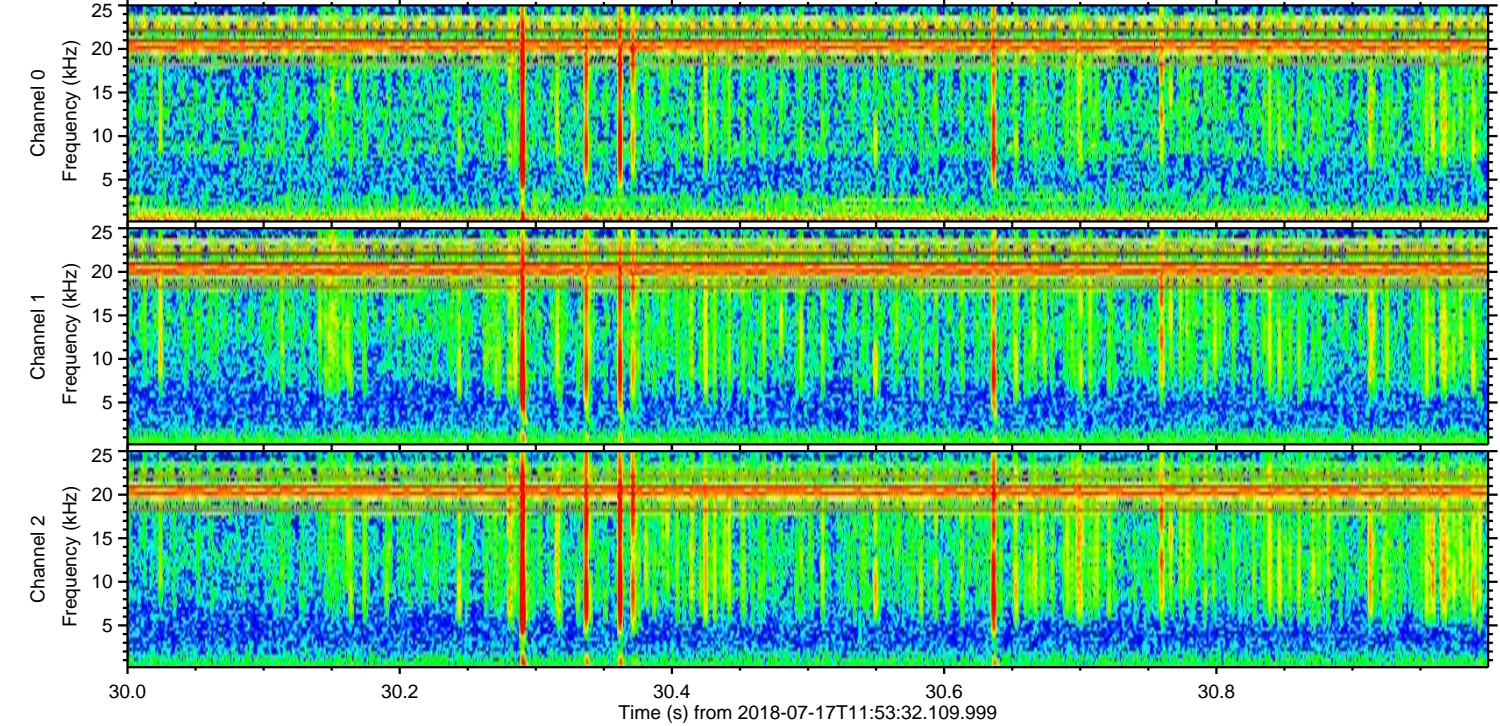
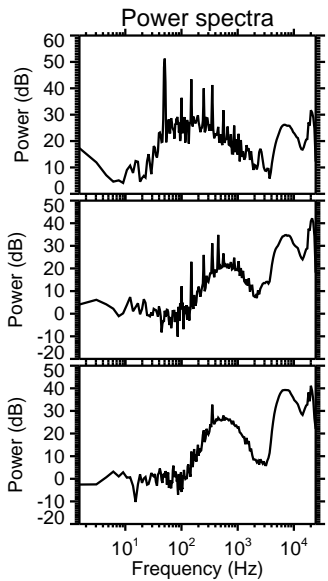
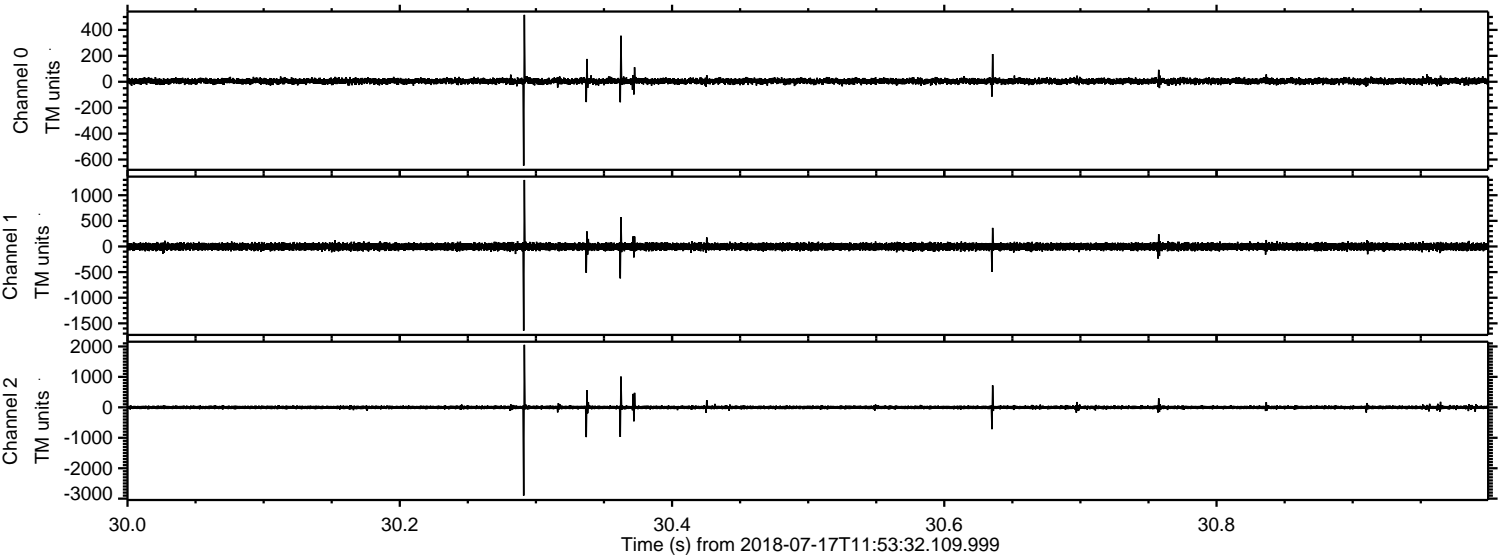

Processed Tue Jul 17 14:01:33 2018 by ELM ver.2012-10-06 from 001__elm20180717_115331__dat00.bin

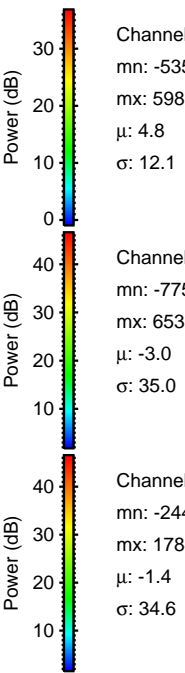
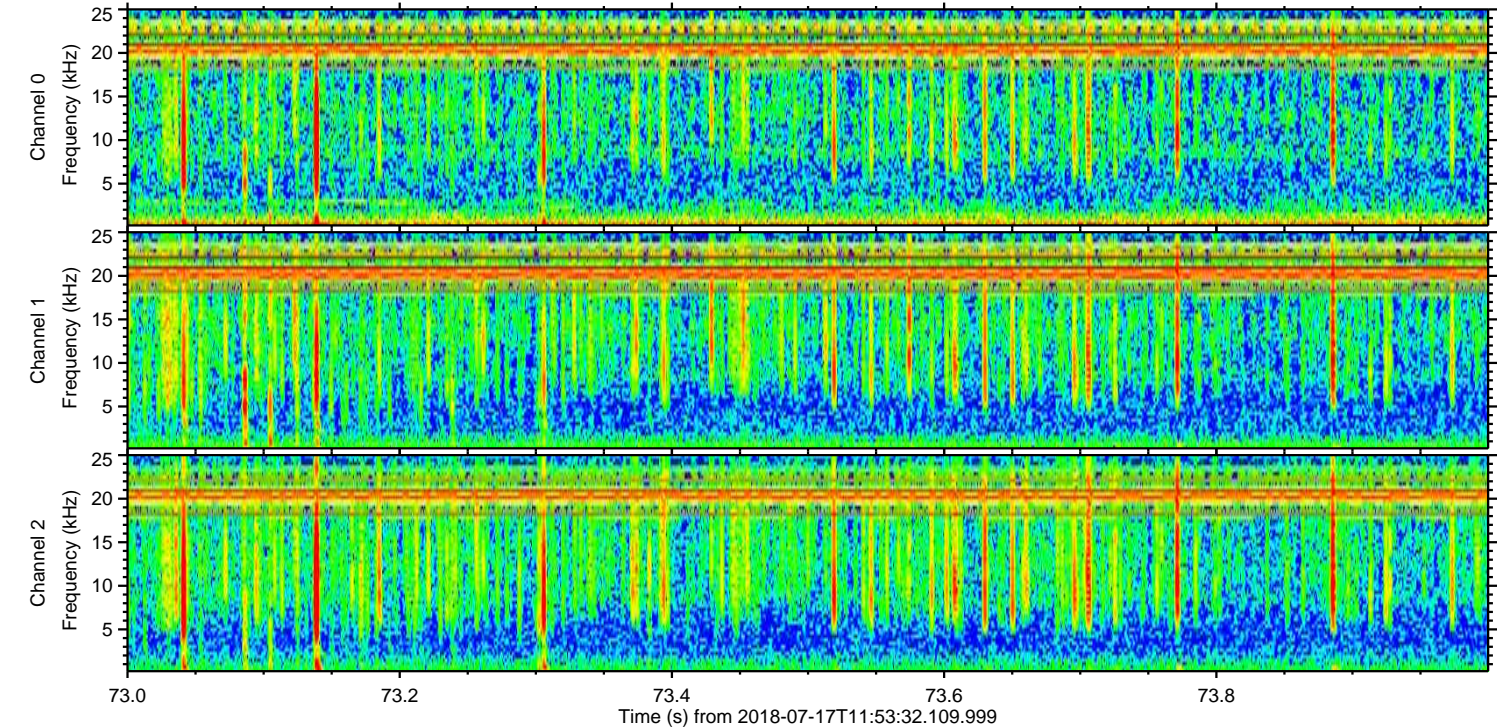
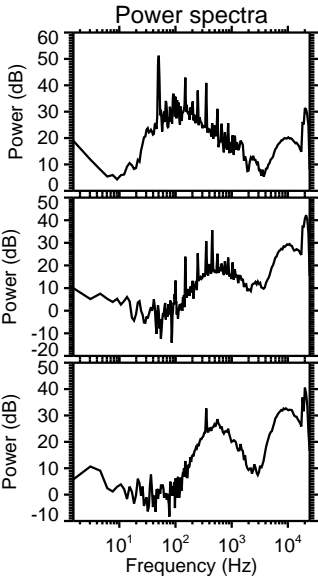
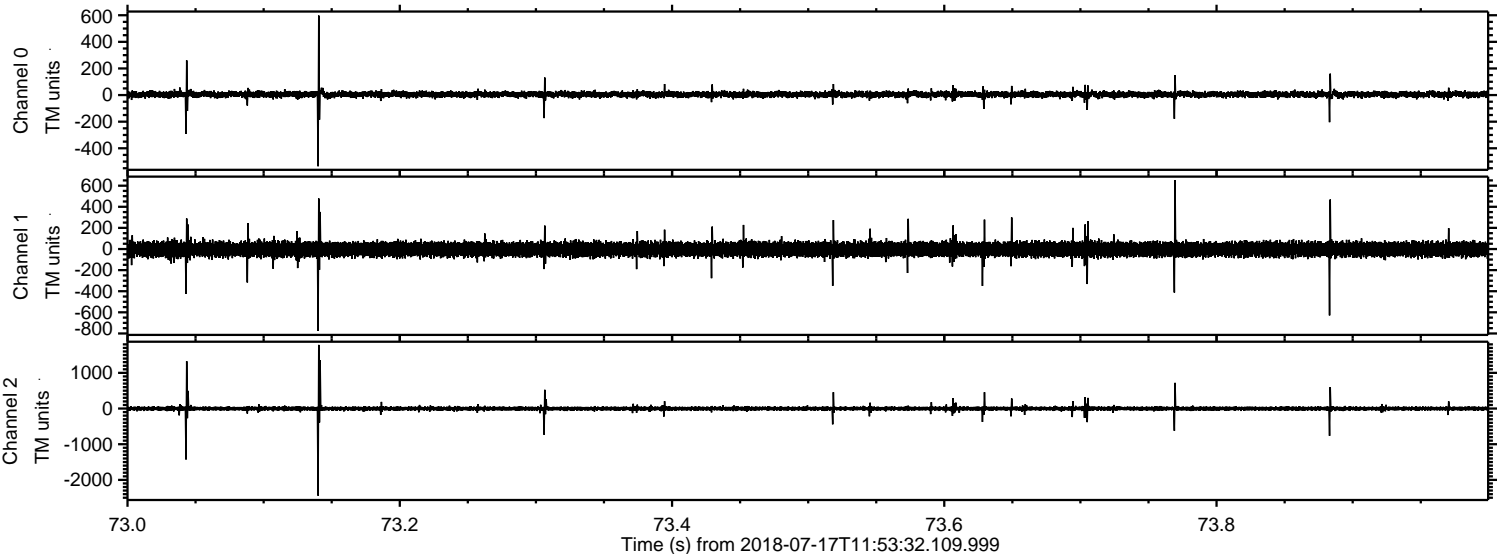

Channel 0
mn: -535
mx: 598
 μ : 4.8
 σ : 12.1

Channel 1
mn: -775
mx: 653
 μ : -3.0
 σ : 35.0

Channel 2
mn: -2442
mx: 1784
 μ : -1.4
 σ : 34.6

Processed Tue Jul 17 14:01:34 2018 by ELM ver.2012-10-06 from 001__elm20180717_115331__dat00.bin

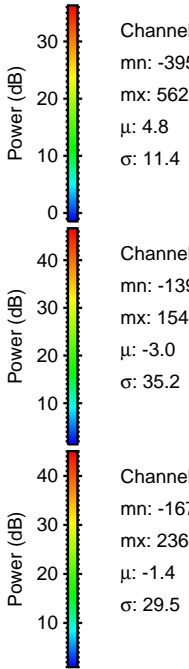
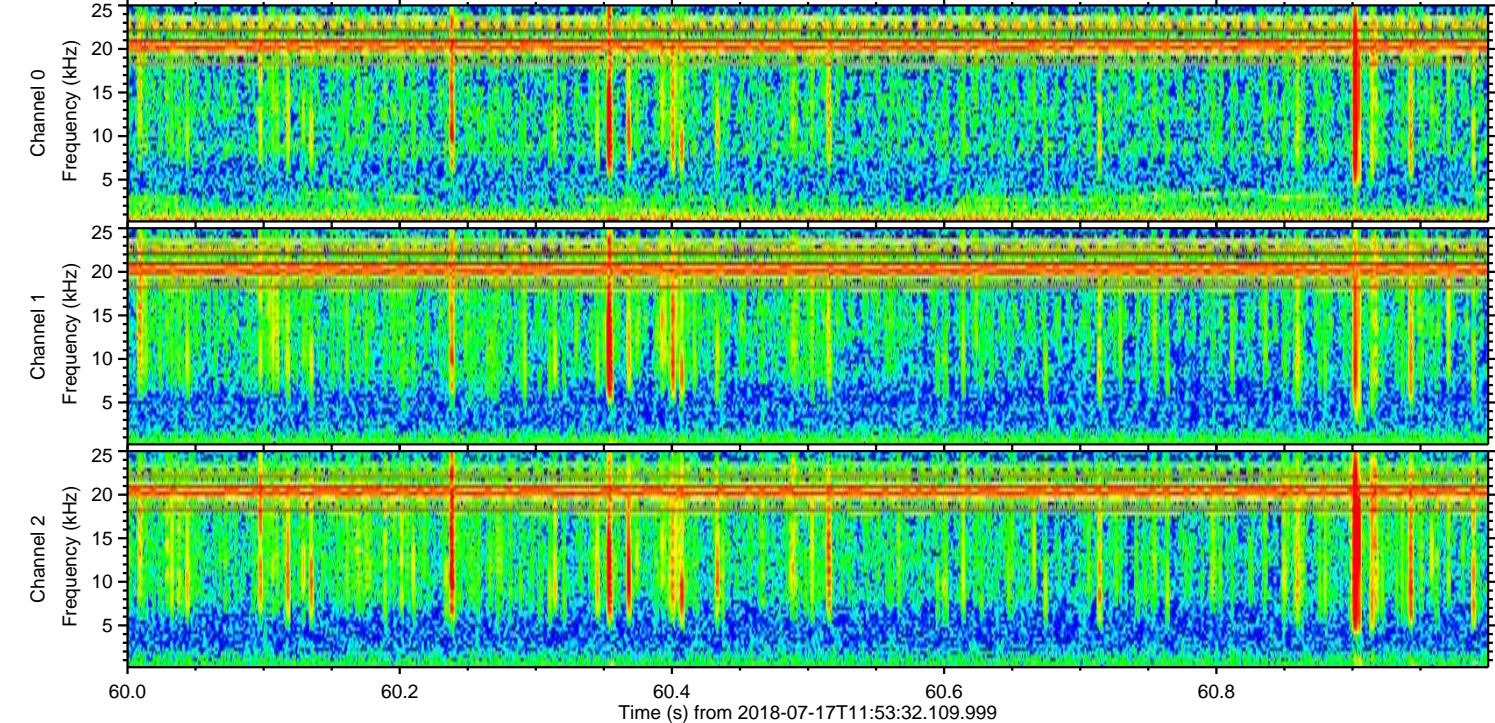
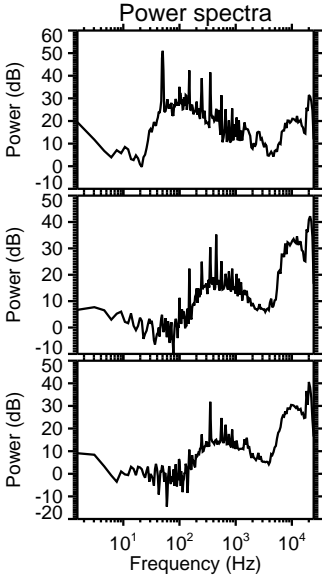
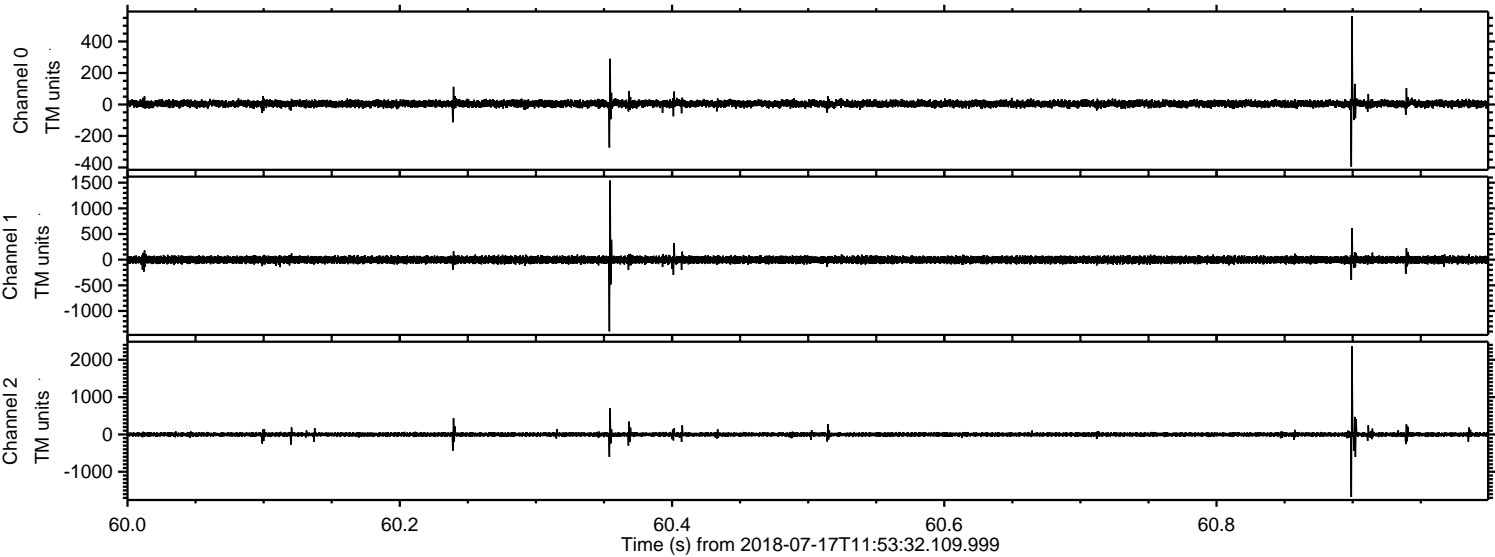

Processed Tue Jul 17 14:01:35 2018 by ELM ver.2012-10-06 from 001__elm20180717_115331__dat00.bin

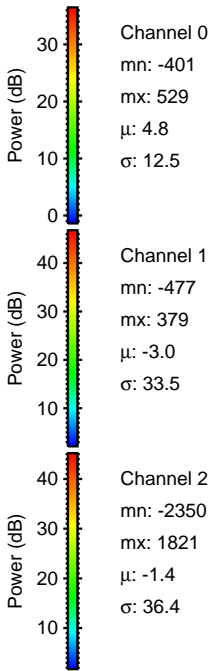
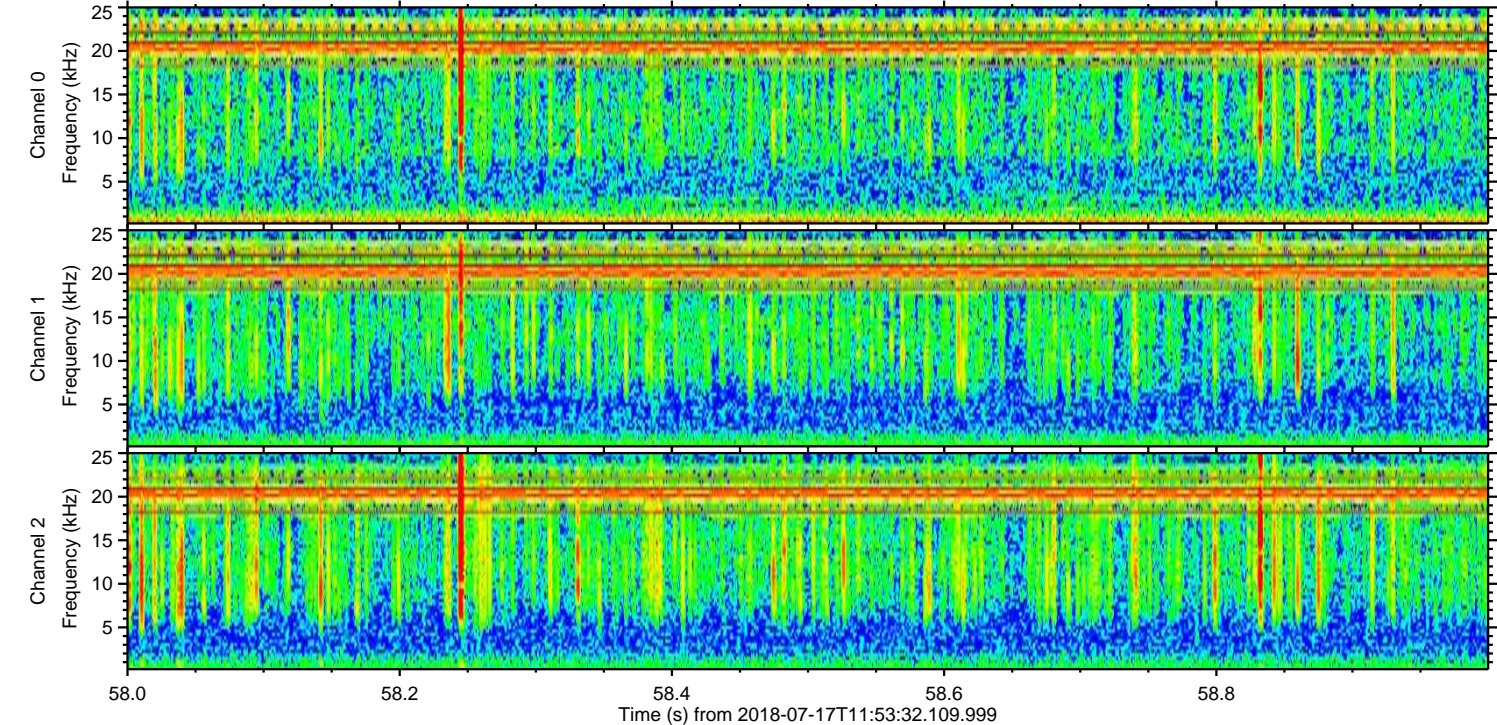
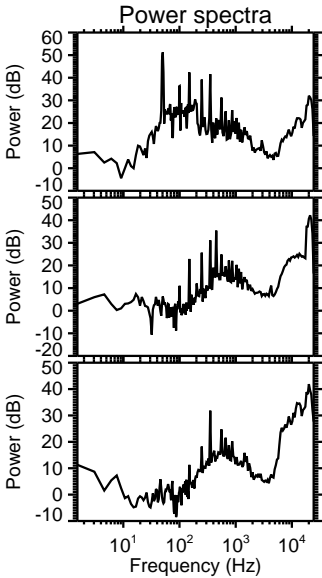
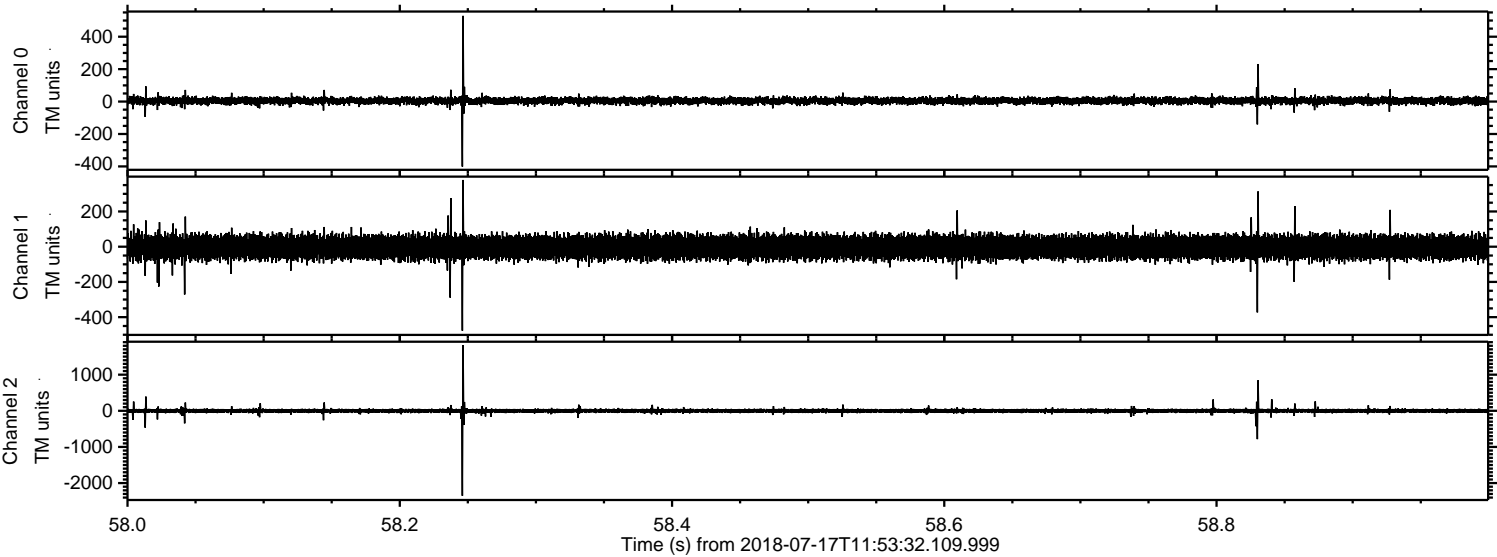

Processed Tue Jul 17 14:01:36 2018 by ELM ver.2012-10-06 from 001__elm20180717_115331__dat00.bin

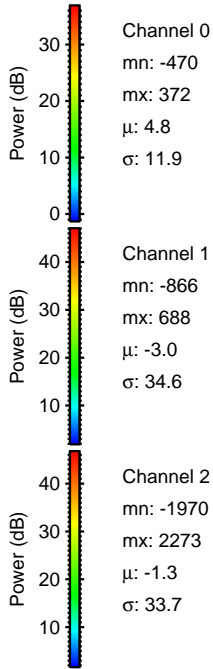
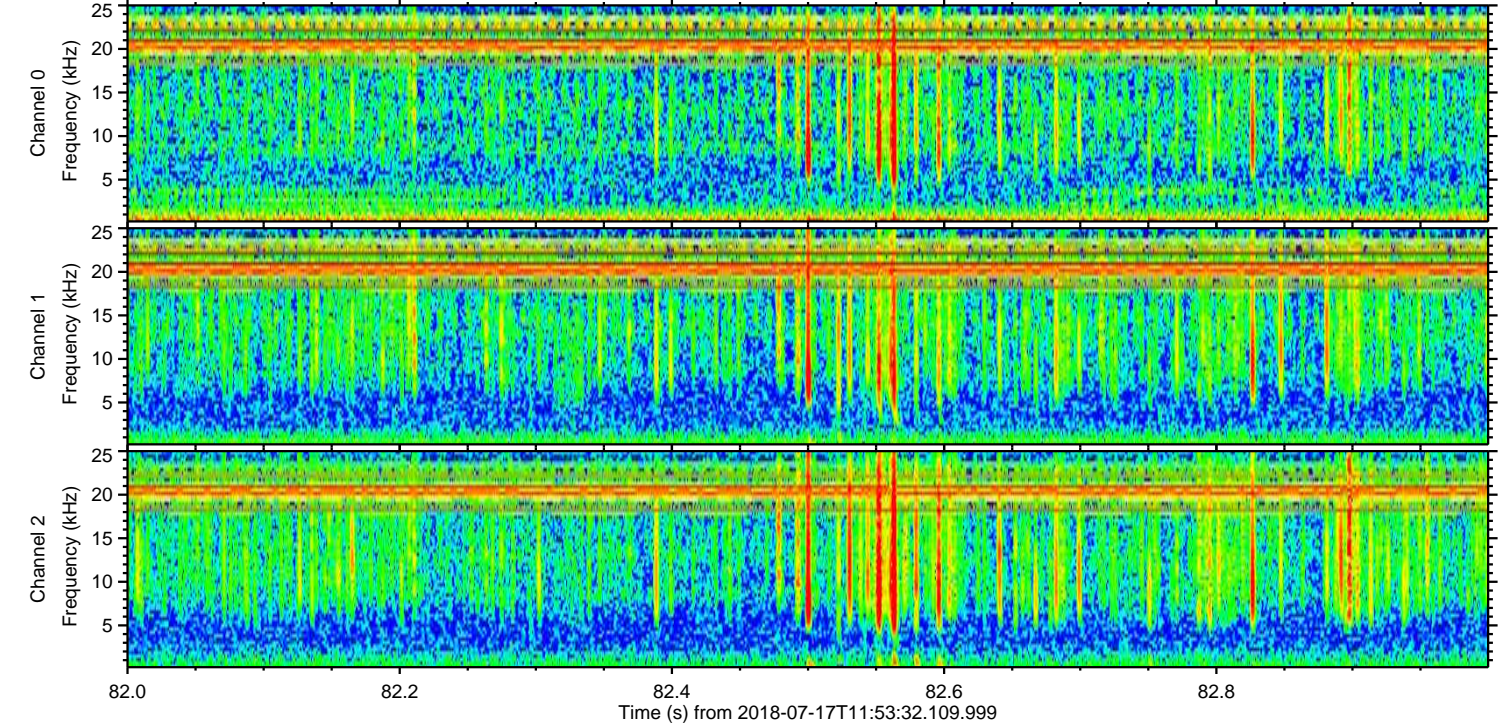
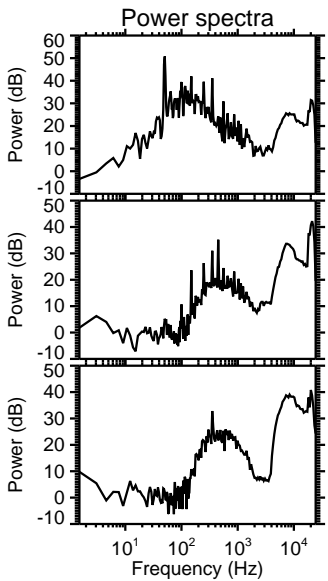
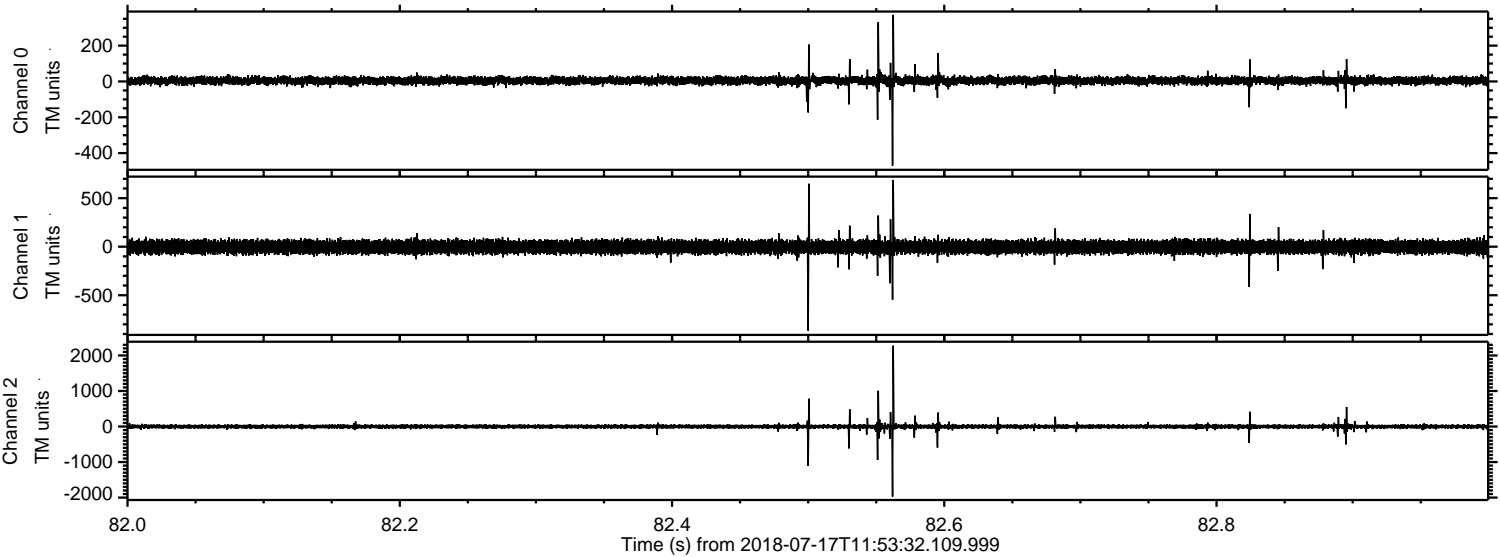

Channel 0
mn: -470
mx: 372
 μ : 4.8
 σ : 11.9

Channel 1
mn: -866
mx: 688
 μ : -3.0
 σ : 34.6

Channel 2
mn: -1970
mx: 2273
 μ : -1.3
 σ : 33.7

