

ELMAVAN 3D WAVEFORMS (Measured data sampled at 50 kHz) 51000 packets of 144 samples from 2018-07-17T10:23:28.568.000.

Processed Tue Jul 17 12:31:12 2018 by ELM ver.2012-10-06 from 001__elm20180717_102327__dat00.bin

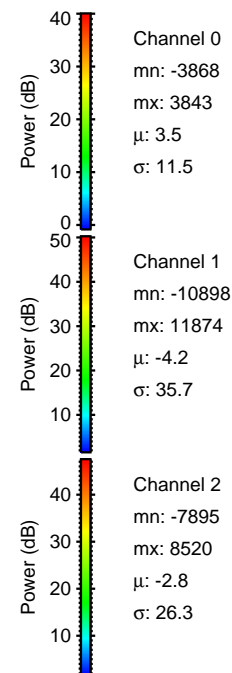
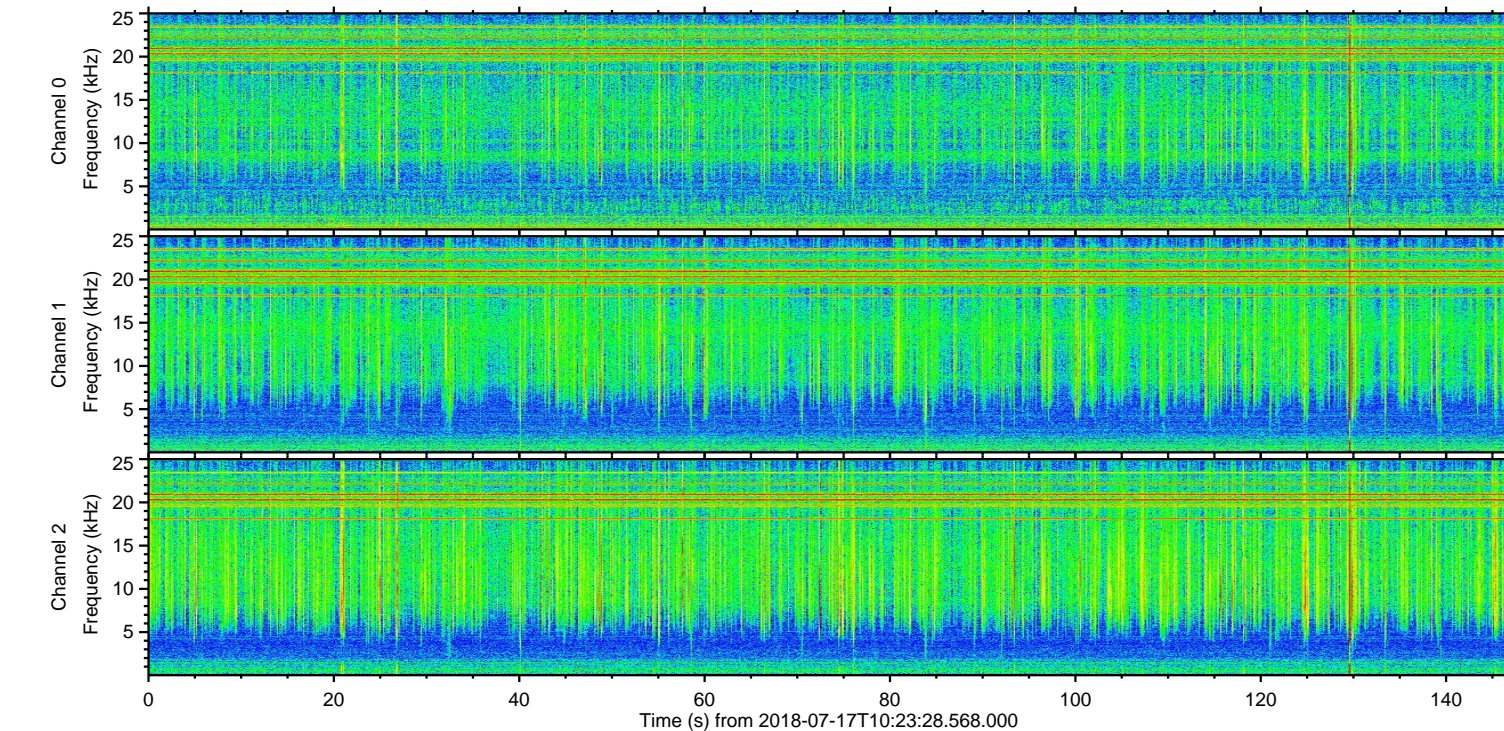
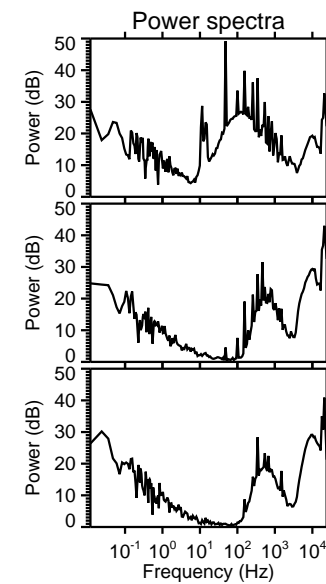
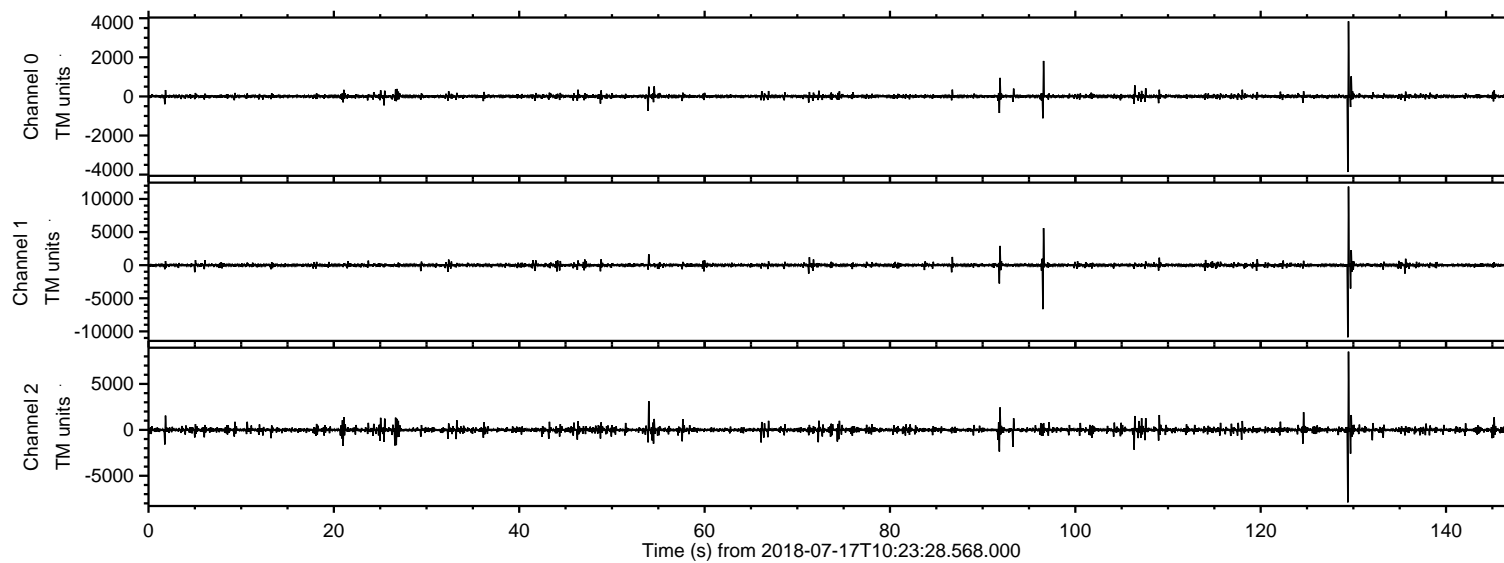

ELMAVAN 3D WAVEFORMS (Measured data sampled at 50 kHz) 51000 packets of 144 samples from 2018-07-17T10:23:28.568.000. Part 130/147

Processed Tue Jul 17 12:31:19 2018 by ELM ver.2012-10-06 from 001__elm20180717_102327__dat00.bin

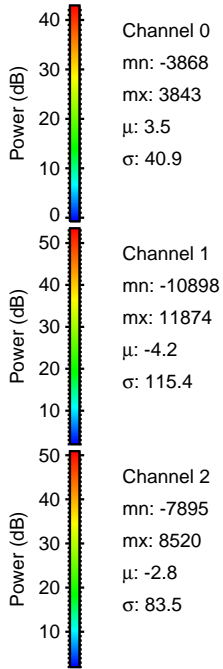
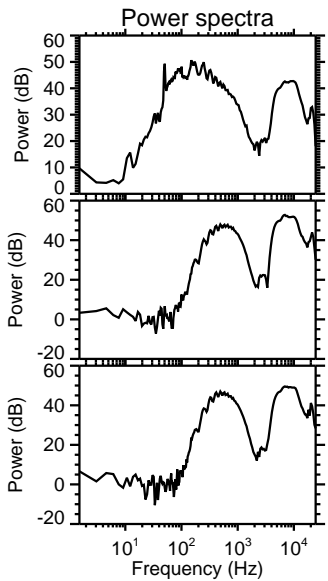
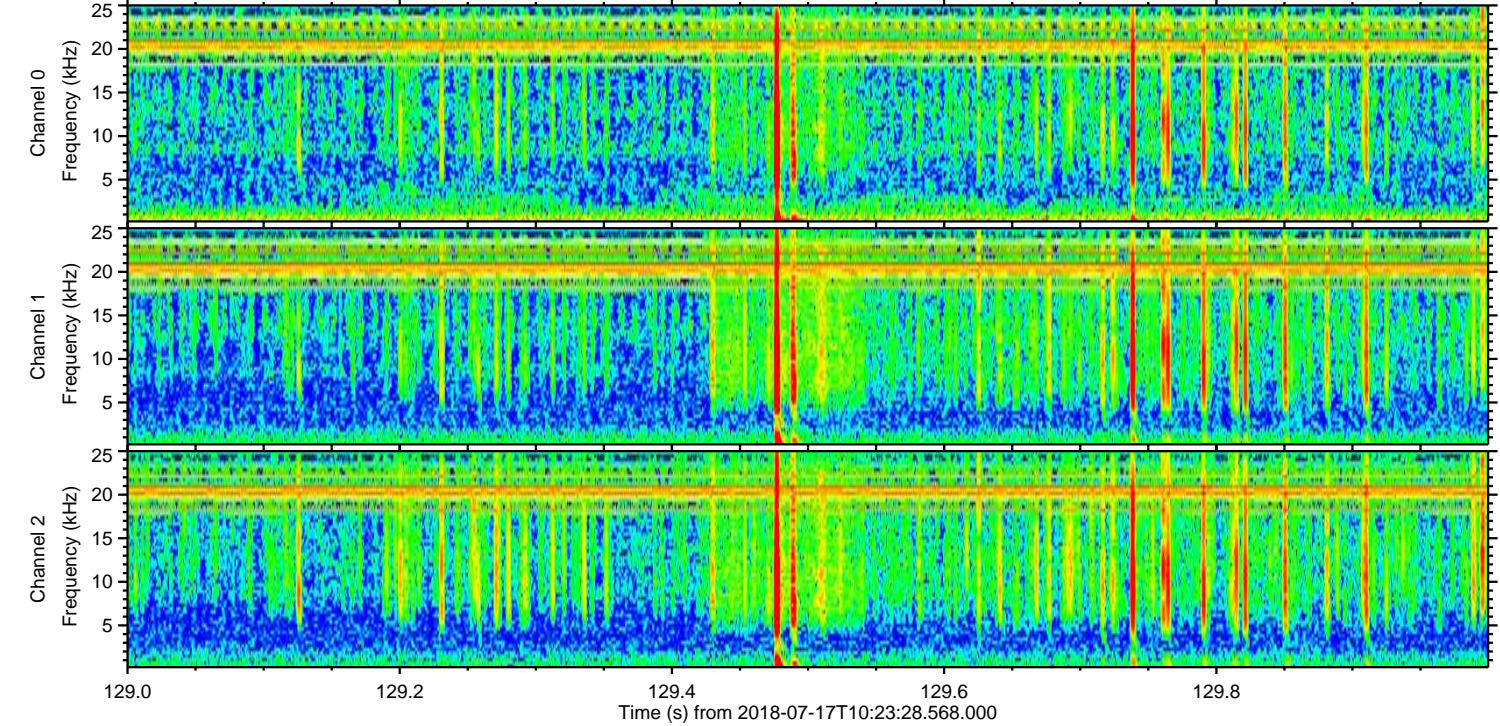
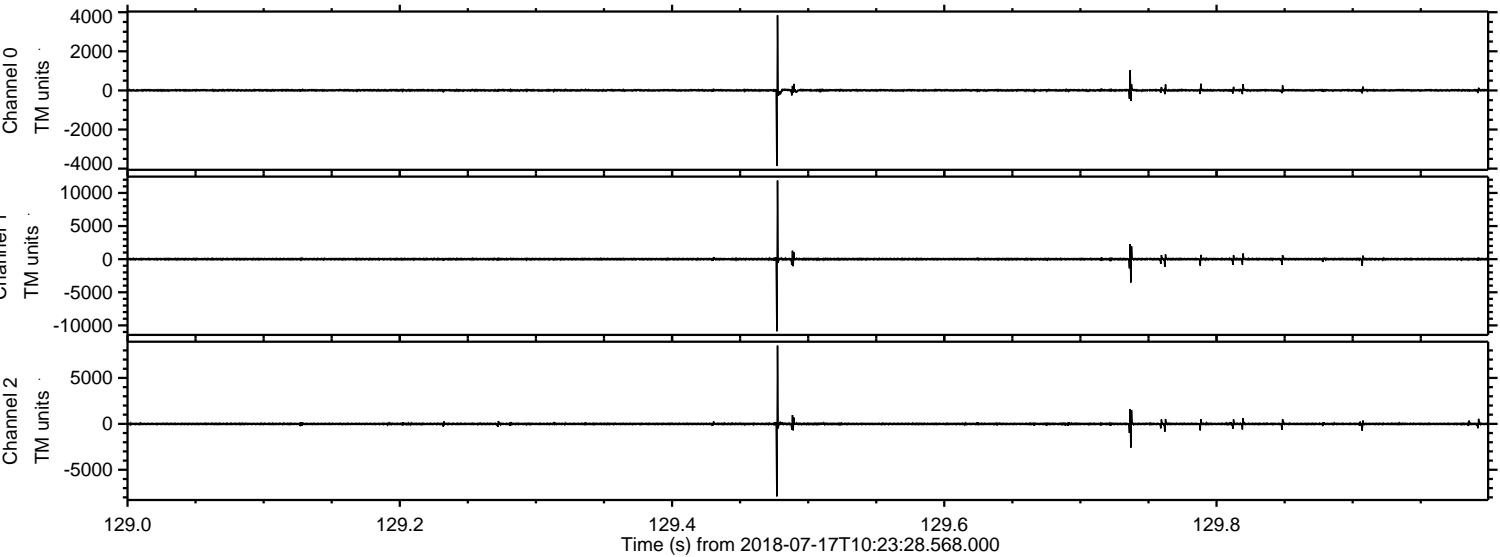

Processed Tue Jul 17 12:31:19 2018 by ELM ver.2012-10-06 from 001__elm20180717_102327__dat00.bin

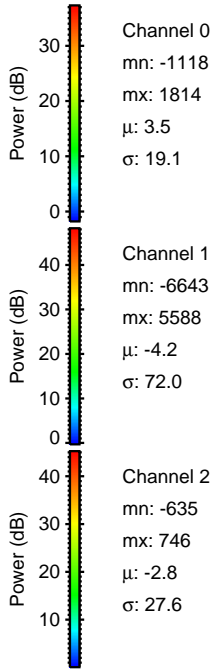
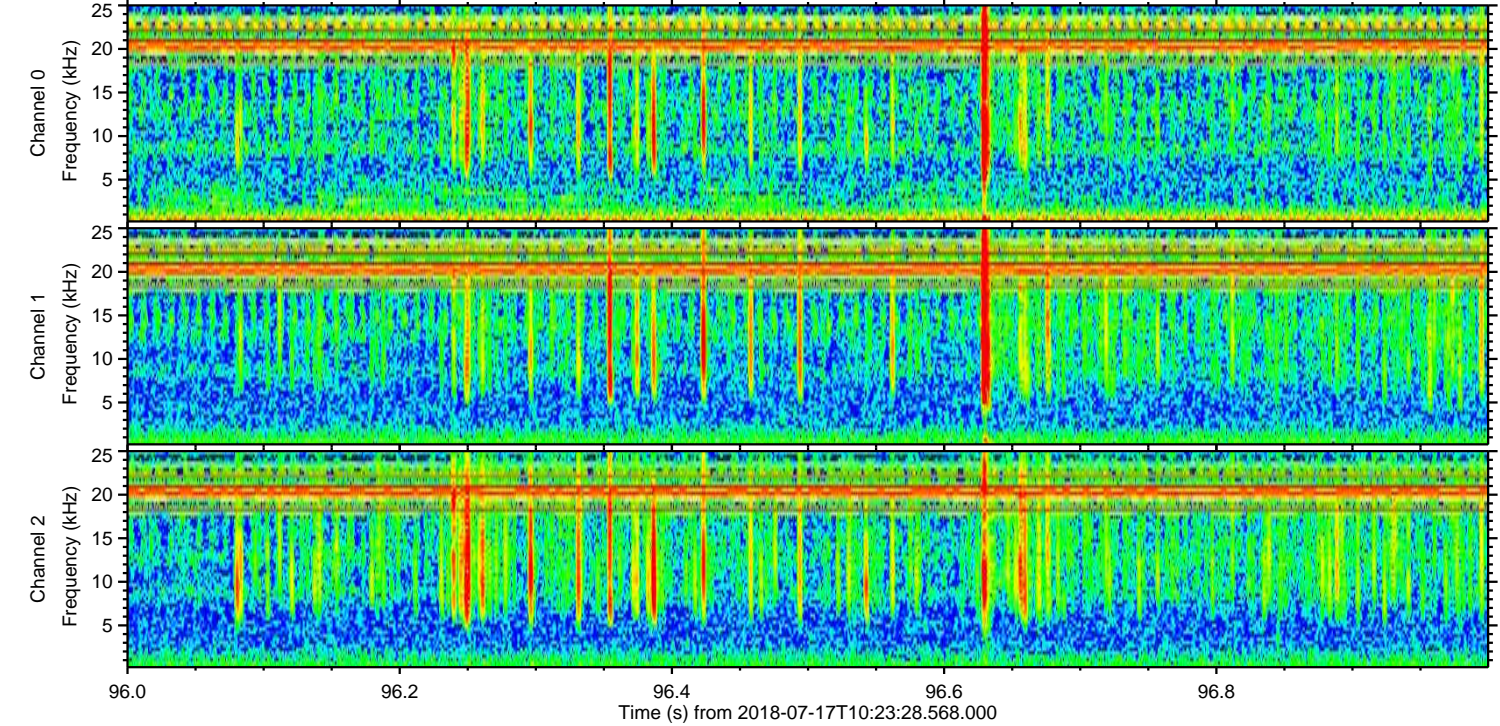
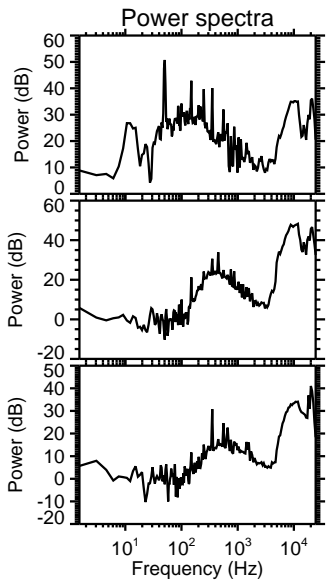
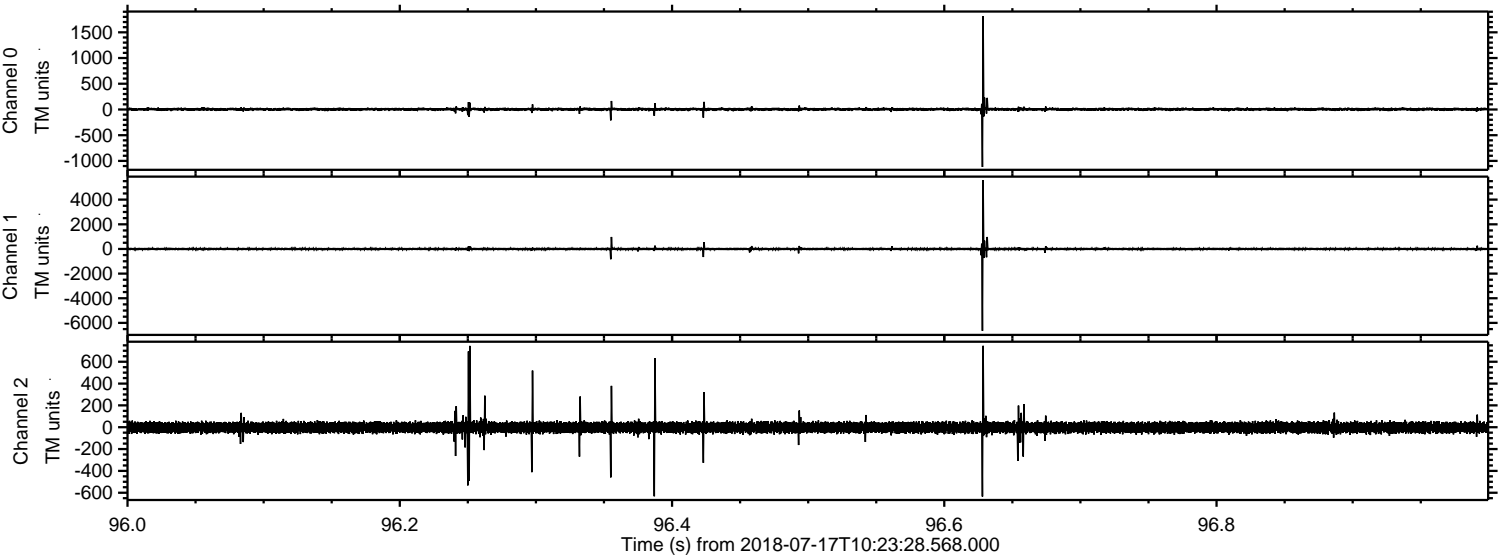

Processed Tue Jul 17 12:31:20 2018 by ELM ver.2012-10-06 from 001__elm20180717_102327__dat00.bin

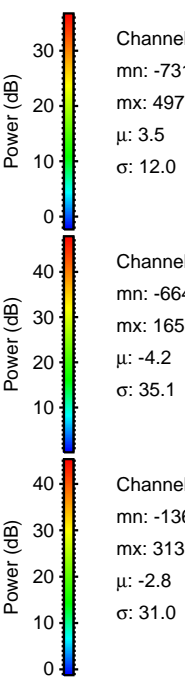
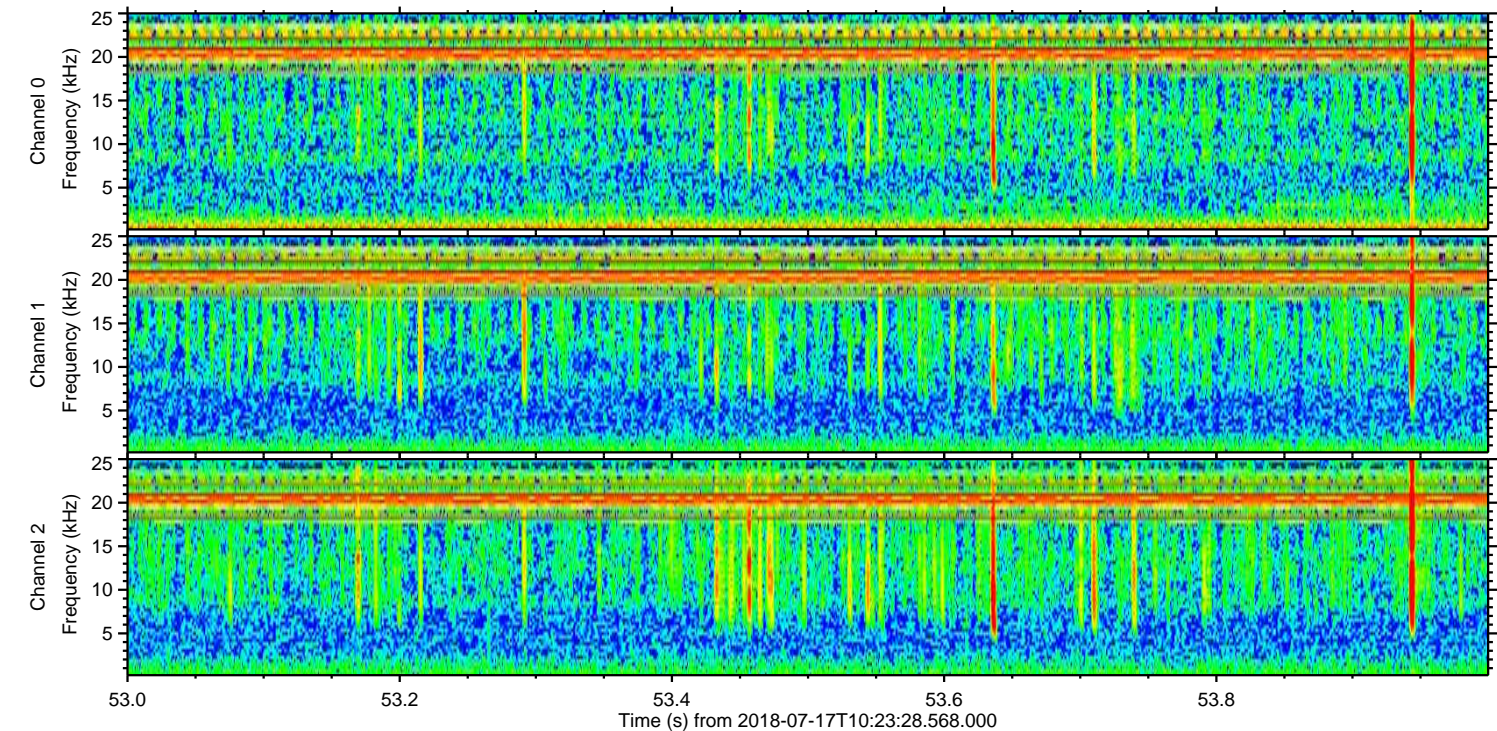
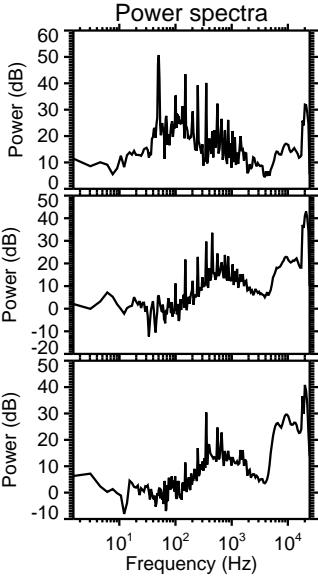
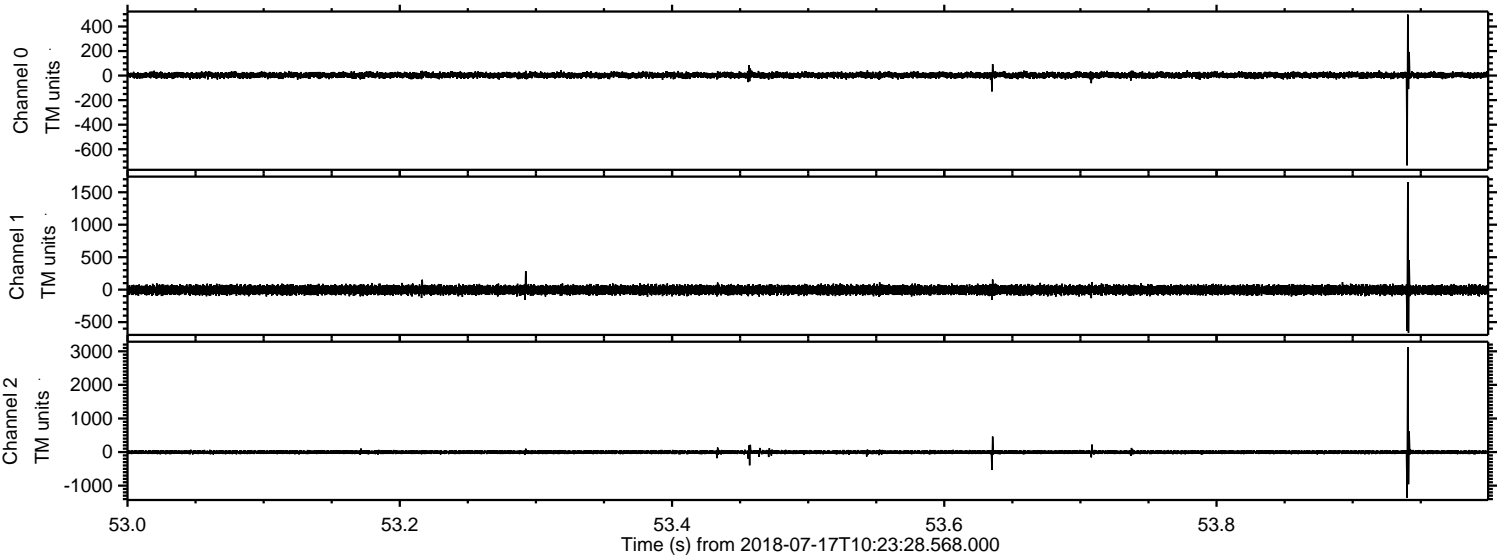

Channel 0
mn: -731
mx: 497
 μ : 3.5
 σ : 12.0

Channel 1
mn: -664
mx: 1658
 μ : -4.2
 σ : 35.1

Channel 2
mn: -1360
mx: 3130
 μ : -2.8
 σ : 31.0

Processed Tue Jul 17 12:31:21 2018 by ELM ver.2012-10-06 from 001__elm20180717_102327__dat00.bin

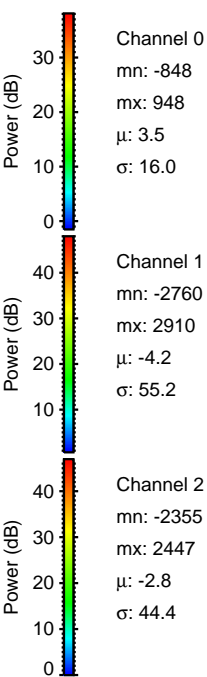
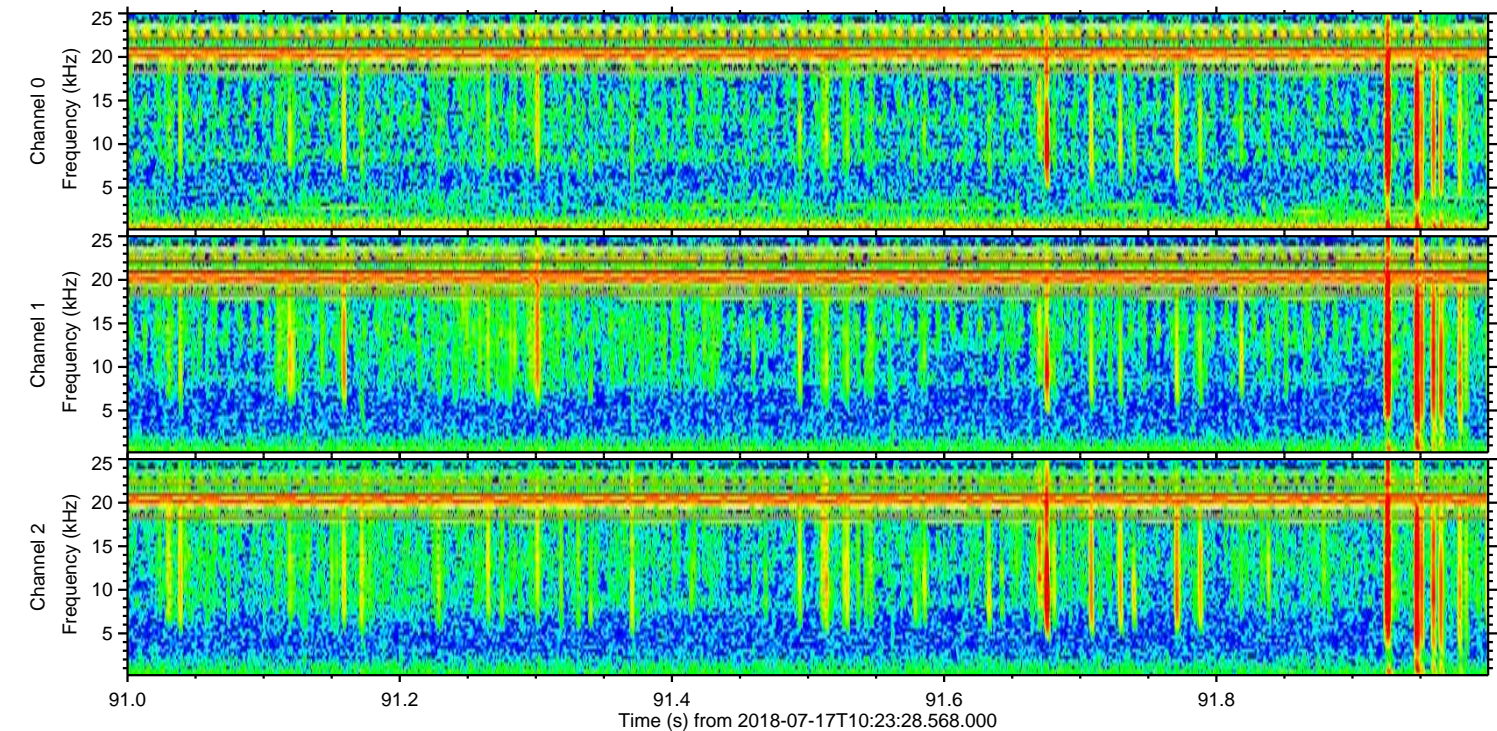
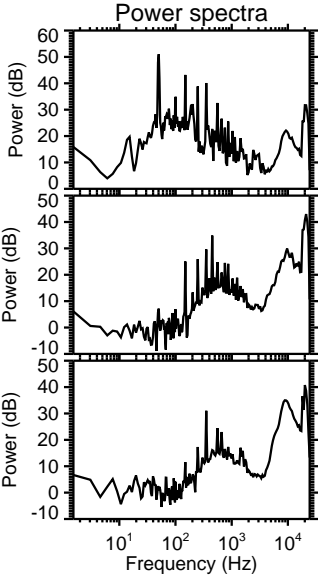
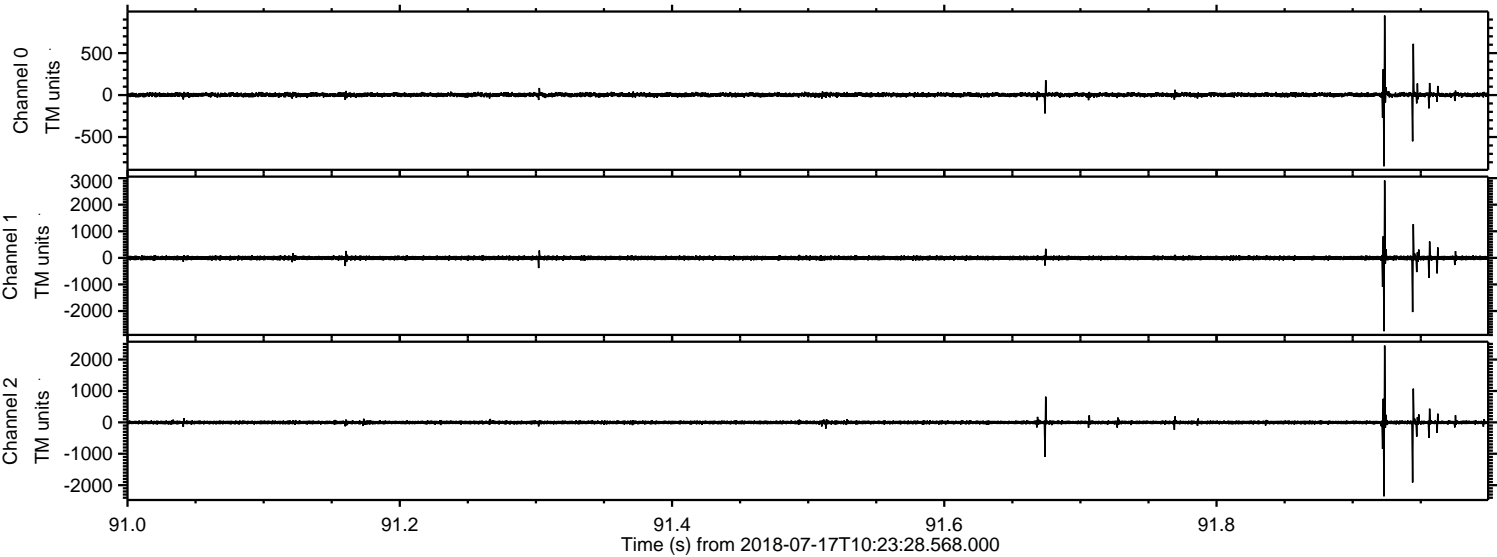

ELMAVAN 3D WAVEFORMS (Measured data sampled at 50 kHz) 51000 packets of 144 samples from 2018-07-17T10:23:28.568.000. Part 107/147

Processed Tue Jul 17 12:31:21 2018 by ELM ver.2012-10-06 from 001__elm20180717_102327__dat00.bin

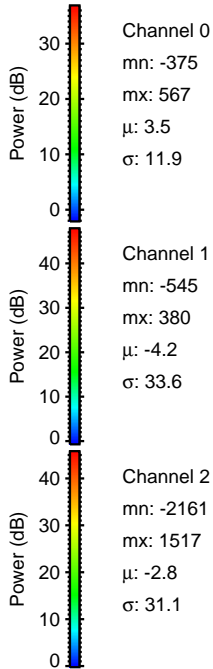
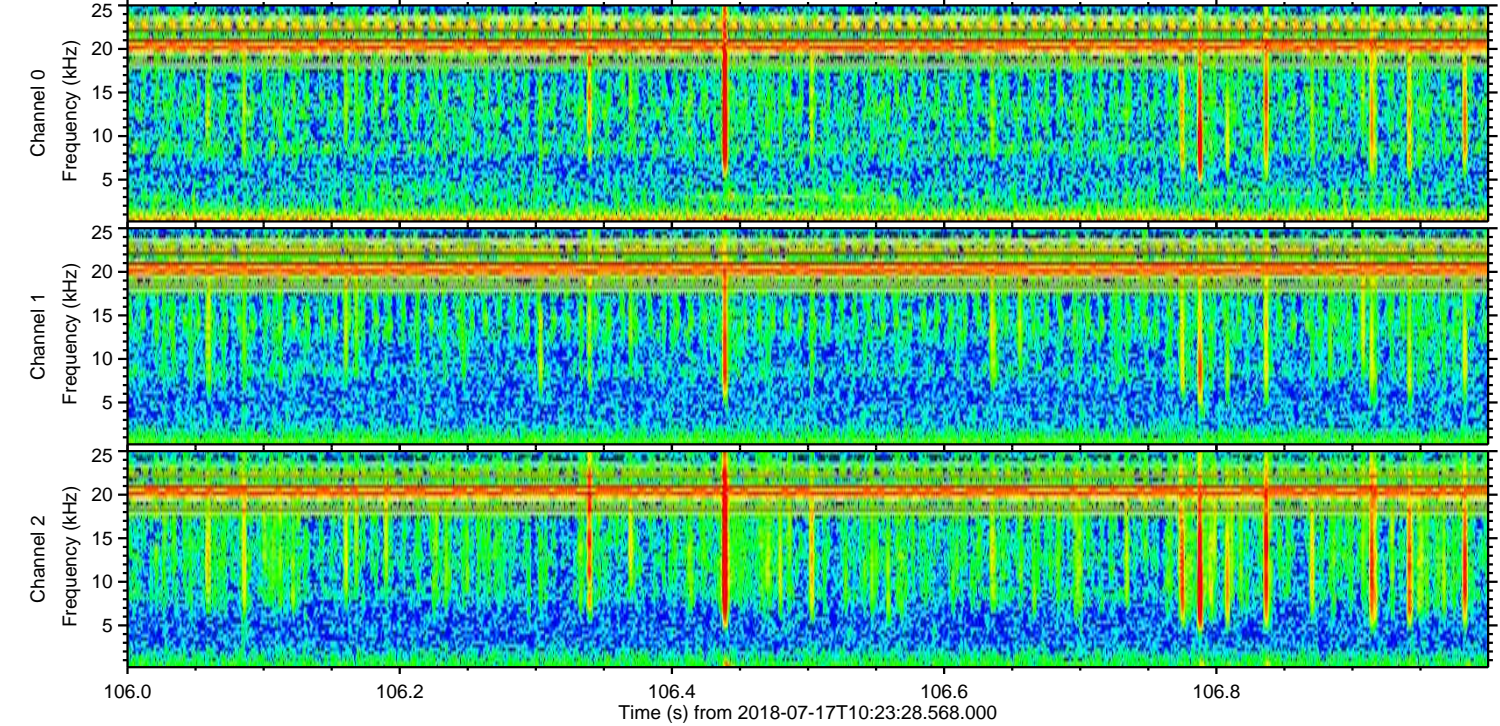
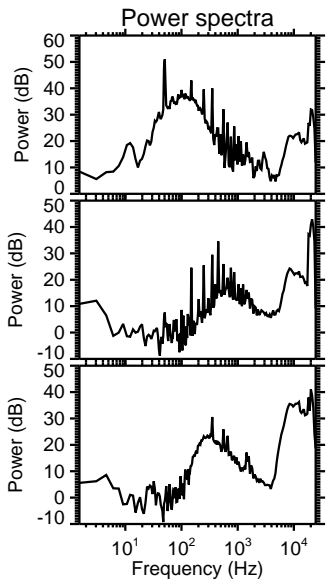
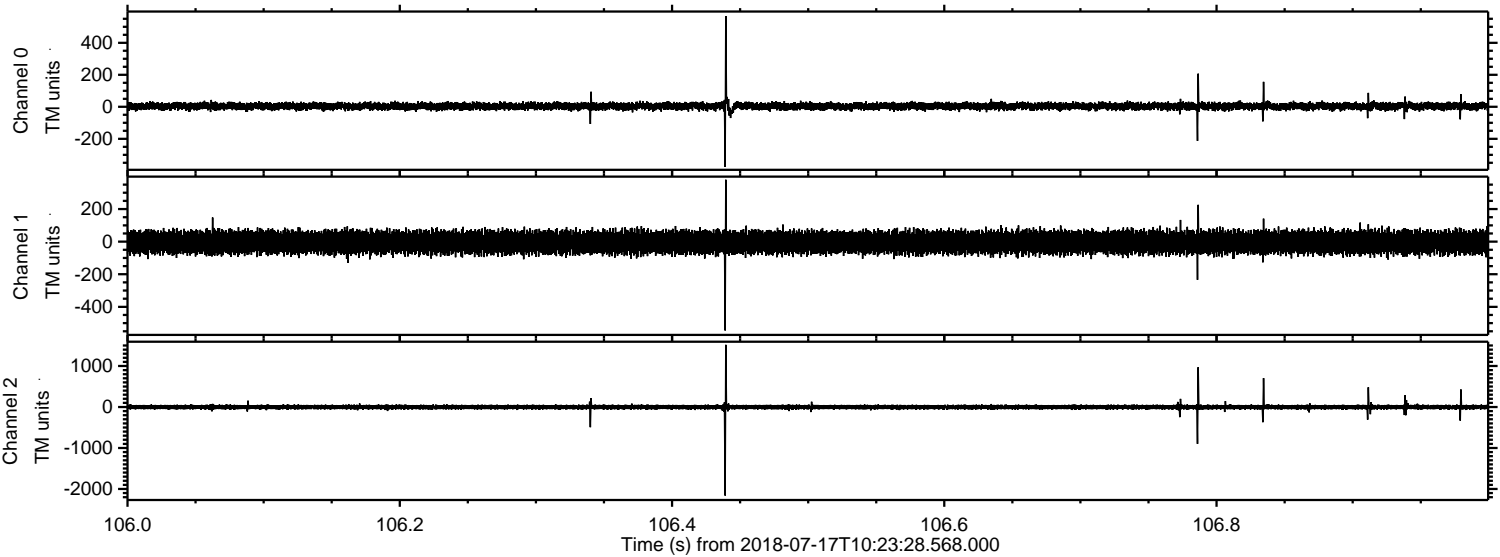

Channel 0
mn: -375
mx: 567
 μ : 3.5
 σ : 11.9

Channel 1
mn: -545
mx: 380
 μ : -4.2
 σ : 33.6

Channel 2
mn: -2161
mx: 1517
 μ : -2.8
 σ : 31.1

ELMAVAN 3D WAVEFORMS (Measured data sampled at 50 kHz) 51000 packets of 144 samples from 2018-07-17T10:23:28.568.000. Part 125/147

Processed Tue Jul 17 12:31:22 2018 by ELM ver.2012-10-06 from 001__elm20180717_102327__dat00.bin

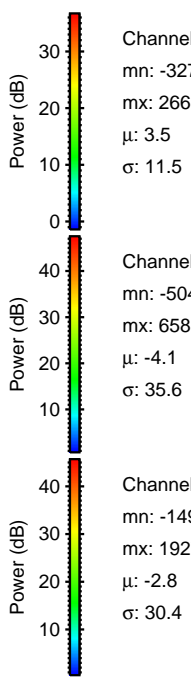
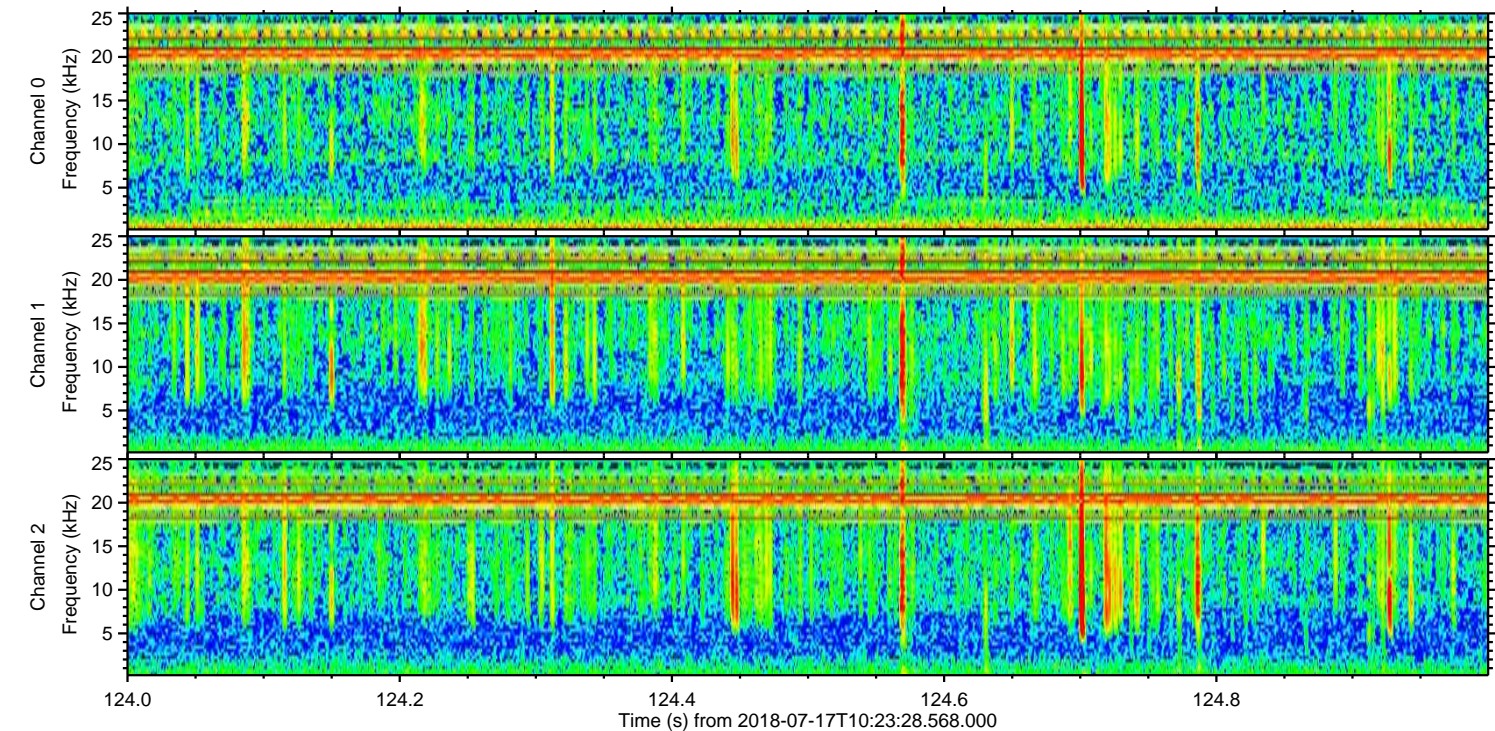
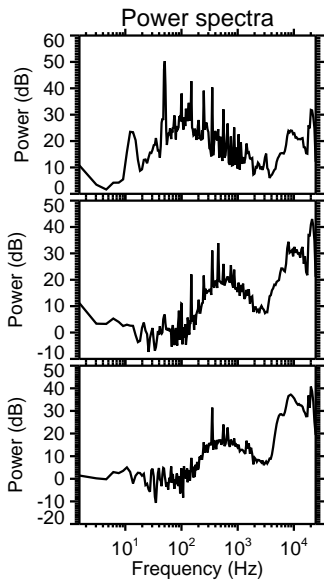
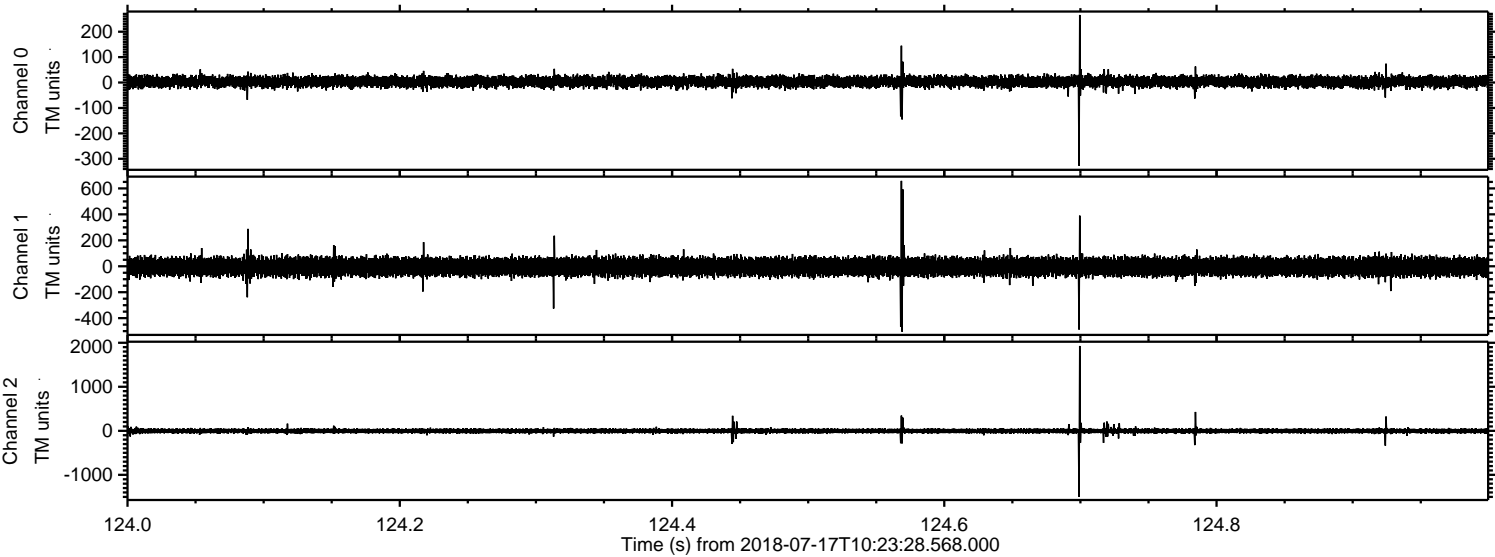

Processed Tue Jul 17 12:31:23 2018 by ELM ver.2012-10-06 from 001__elm20180717_102327__dat00.bin

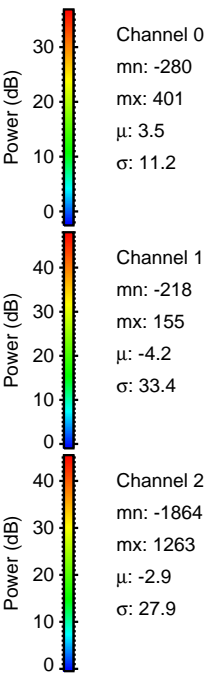
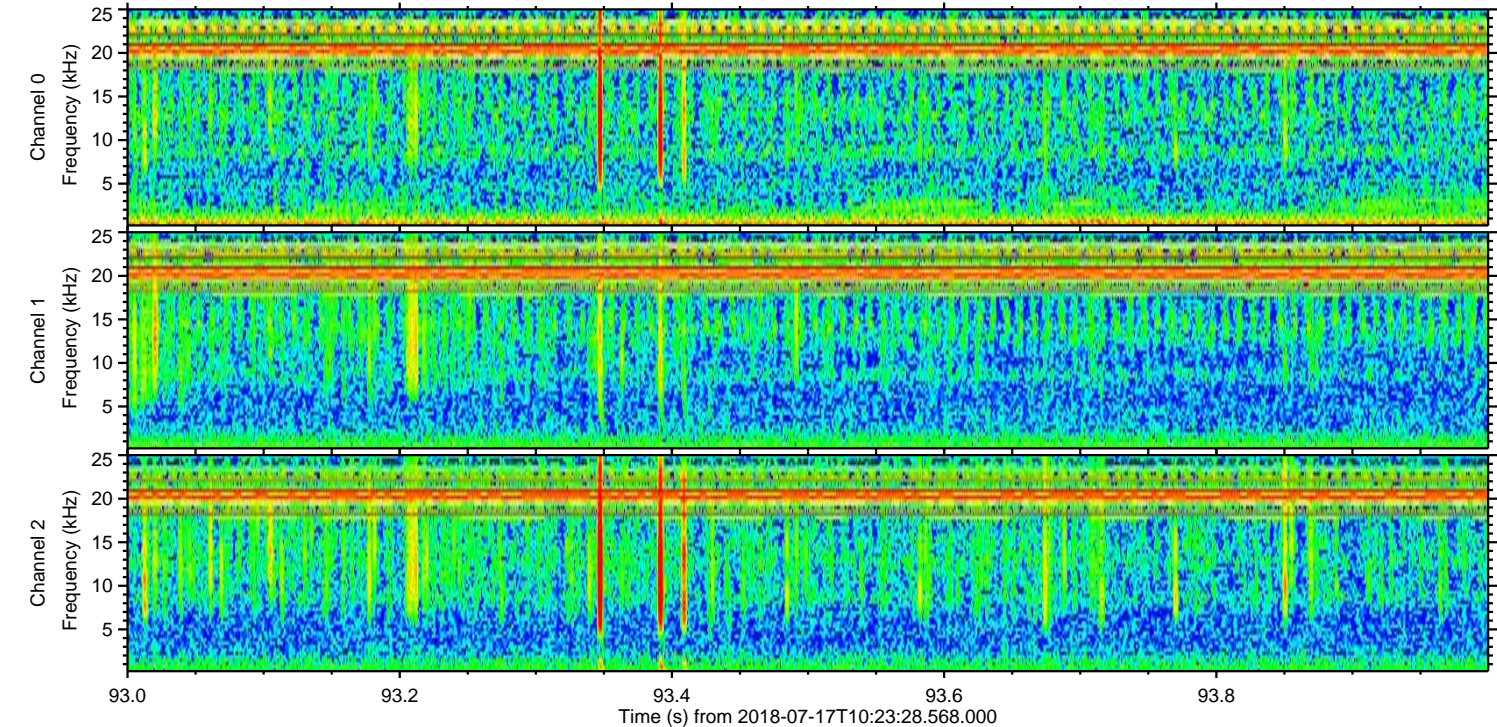
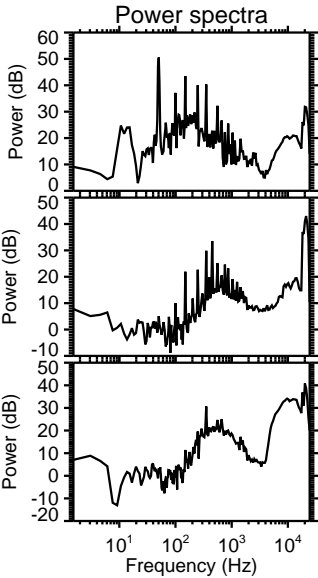
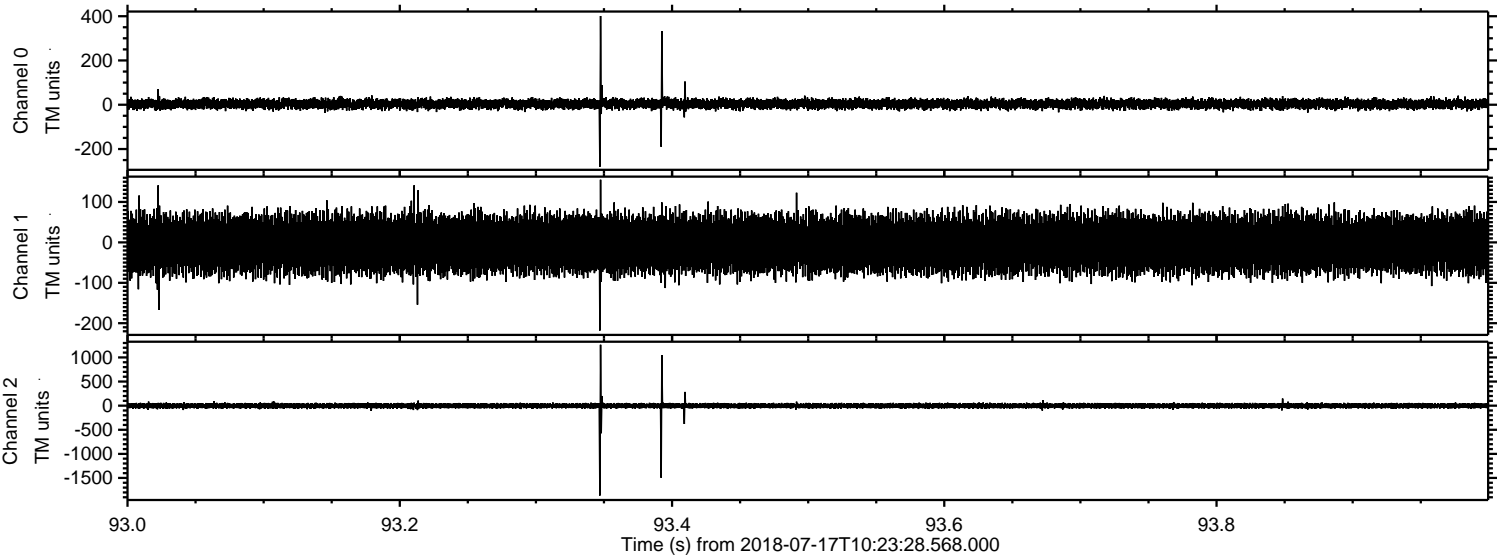

Processed Tue Jul 17 12:31:23 2018 by ELM ver.2012-10-06 from 001__elm20180717_102327__dat00.bin

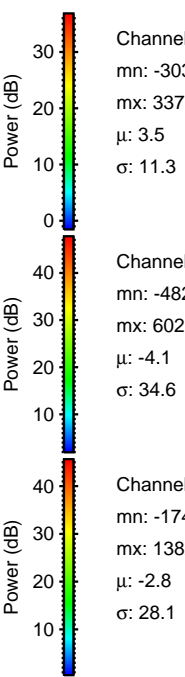
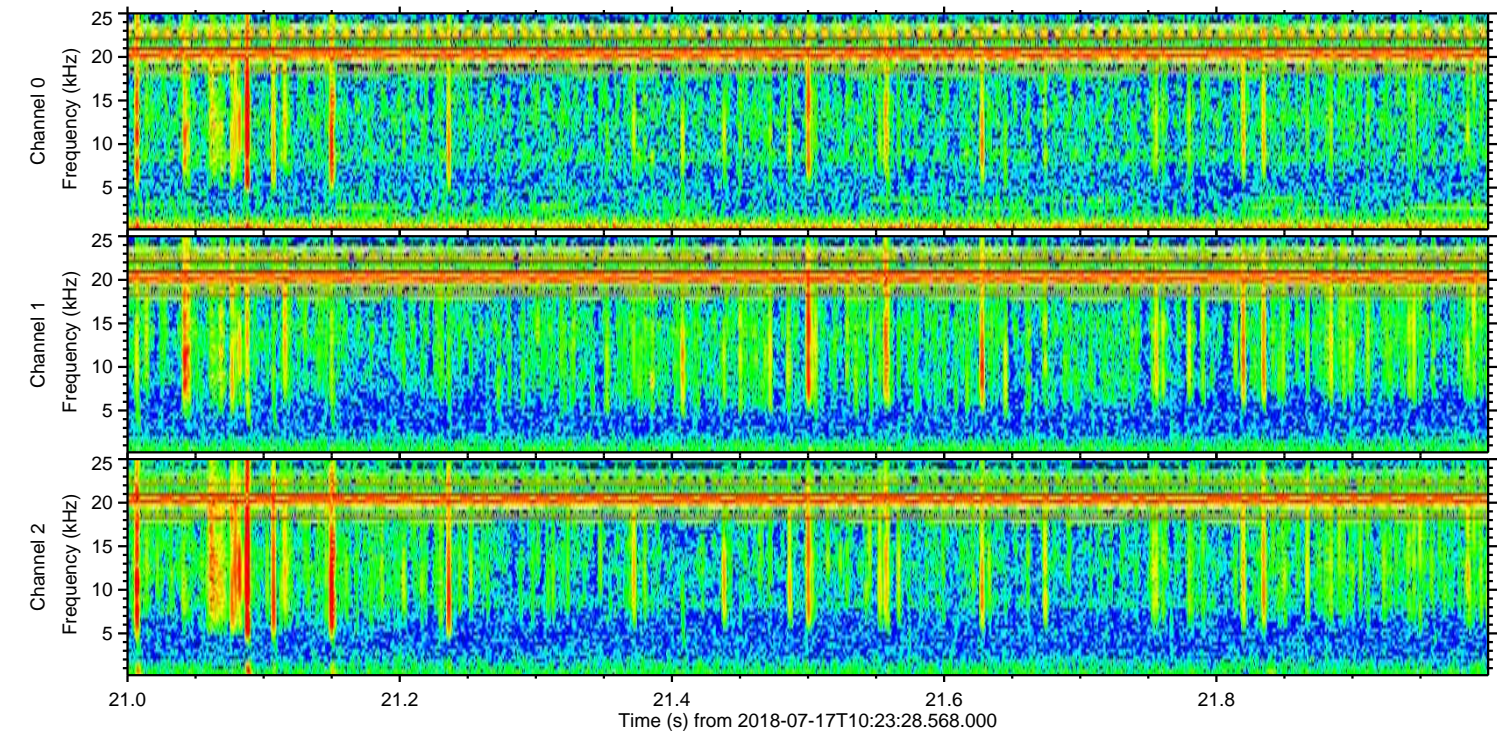
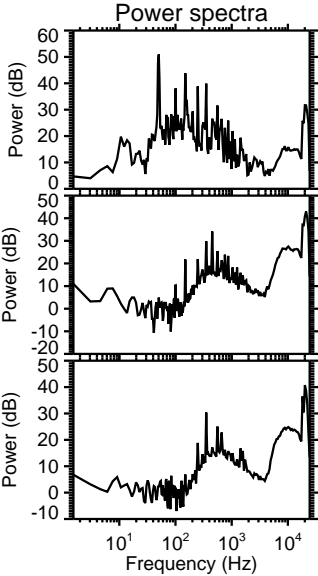
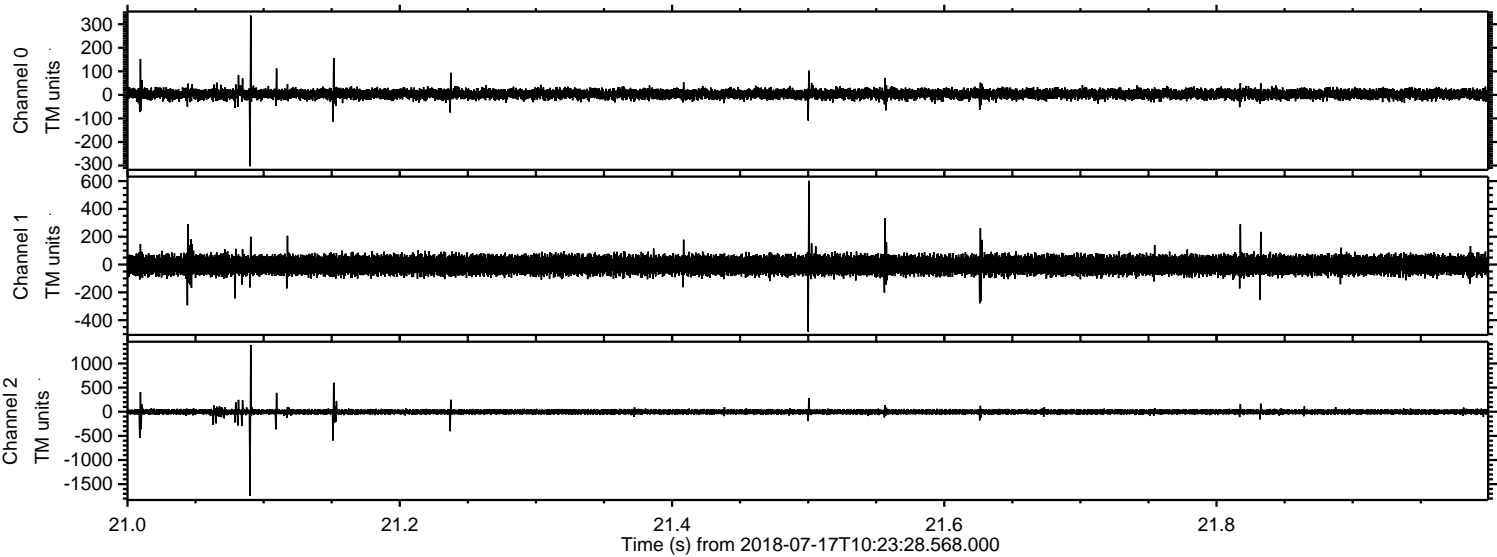

Channel 0
mn: -303
mx: 337
 μ : 3.5
 σ : 11.3

Channel 1
mn: -482
mx: 602
 μ : -4.1
 σ : 34.6

Channel 2
mn: -1742
mx: 1382
 μ : -2.8
 σ : 28.1

Processed Tue Jul 17 12:31:24 2018 by ELM ver.2012-10-06 from 001__elm20180717_102327__dat00.bin

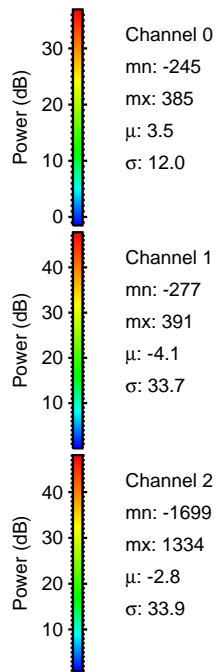
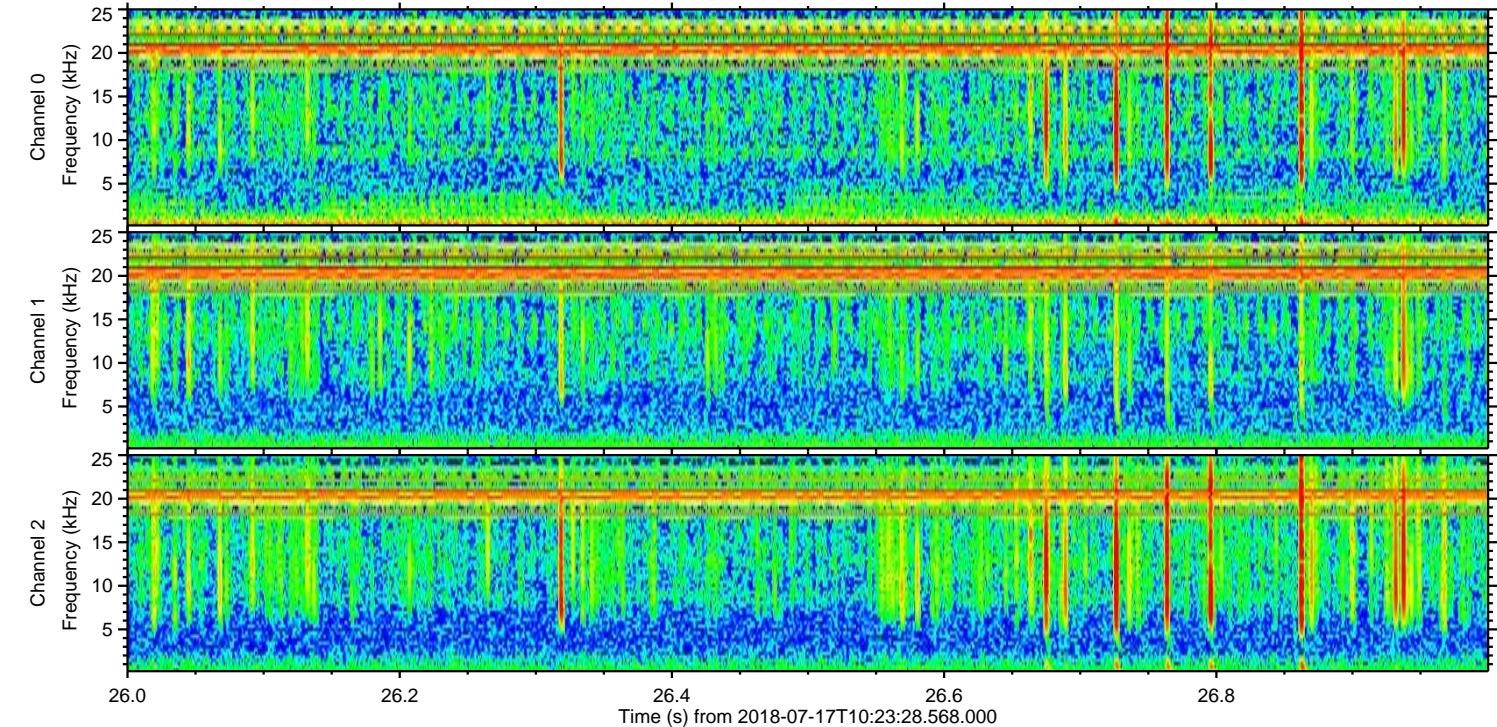
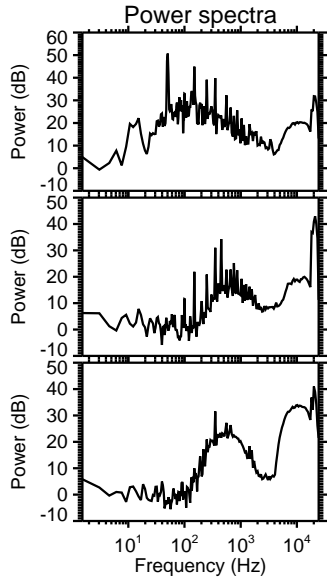
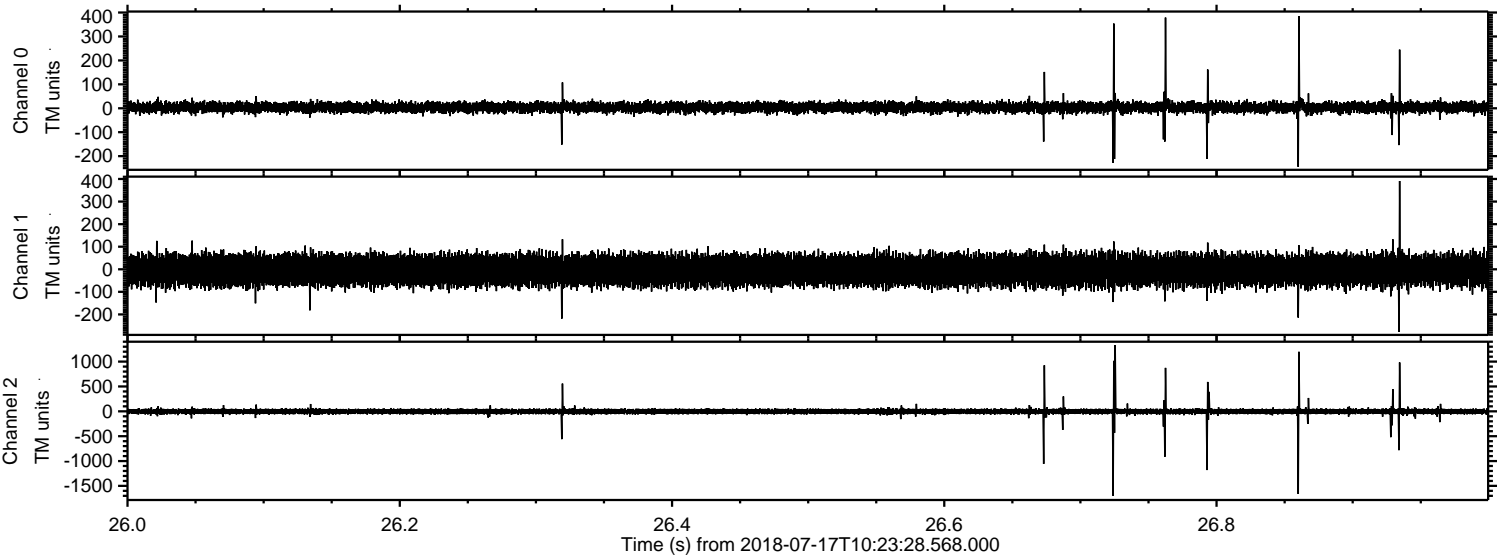

Processed Tue Jul 17 12:31:24 2018 by ELM ver.2012-10-06 from 001__elm20180717_102327__dat00.bin

