

ELMAVAN 3D WAVEFORMS (Measured data sampled at 50 kHz) 51000 packets of 144 samples from 2018-07-17T04:03:13.669.000.

Processed Tue Jul 17 06:11:23 2018 by ELM ver.2012-10-06 from 001__elm20180717_040312__dat00.bin

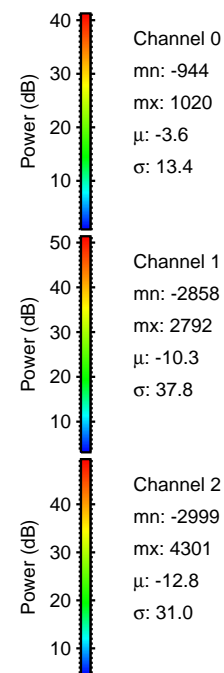
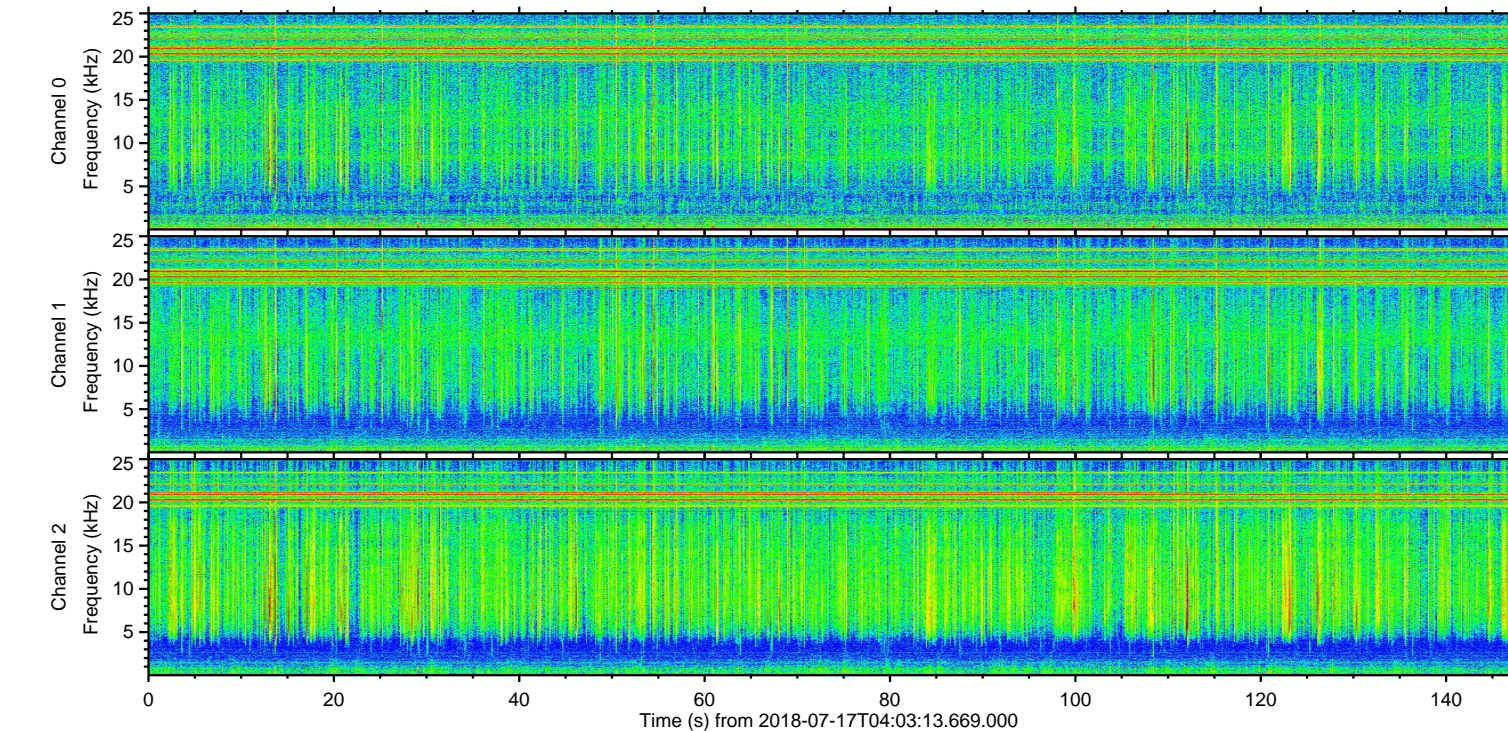
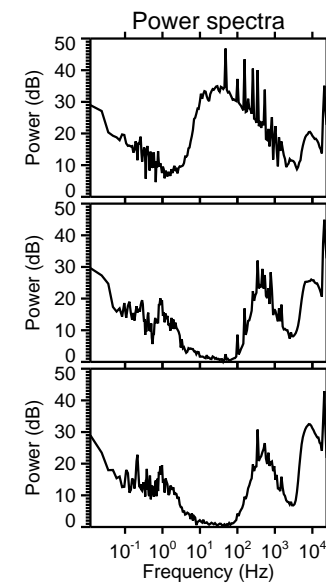
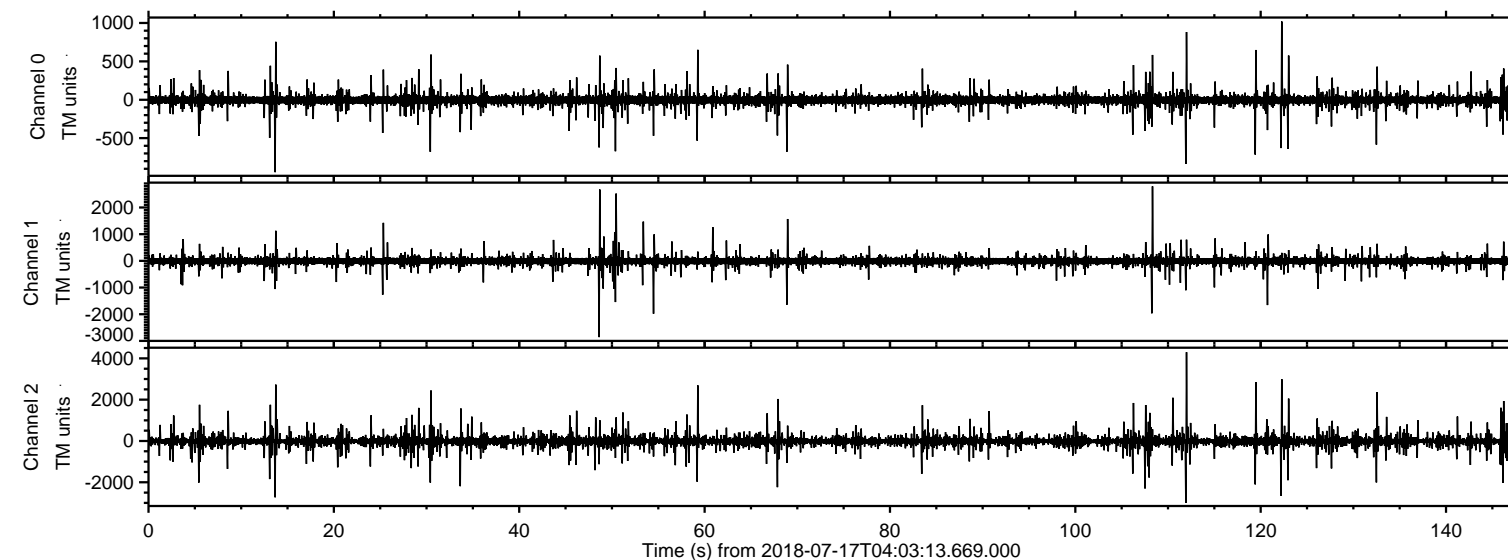

ELMAVAN 3D WAVEFORMS (Measured data sampled at 50 kHz) 51000 packets of 144 samples from 2018-07-17T04:03:13.669.000. Part 113/147

Processed Tue Jul 17 06:11:29 2018 by ELM ver.2012-10-06 from 001__elm20180717_040312__dat00.bin

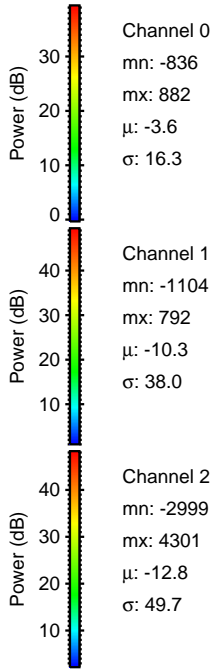
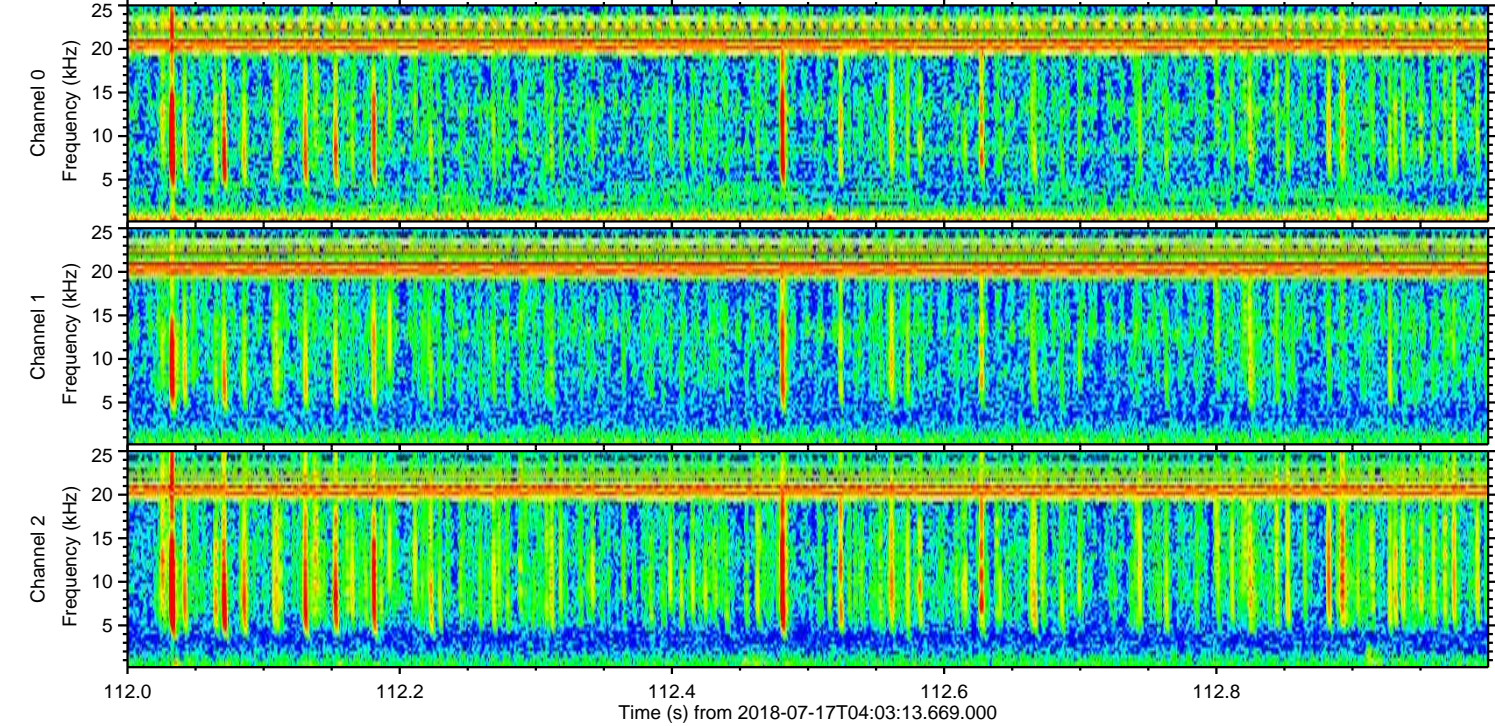
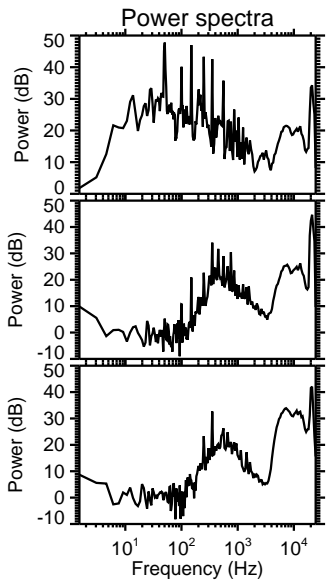
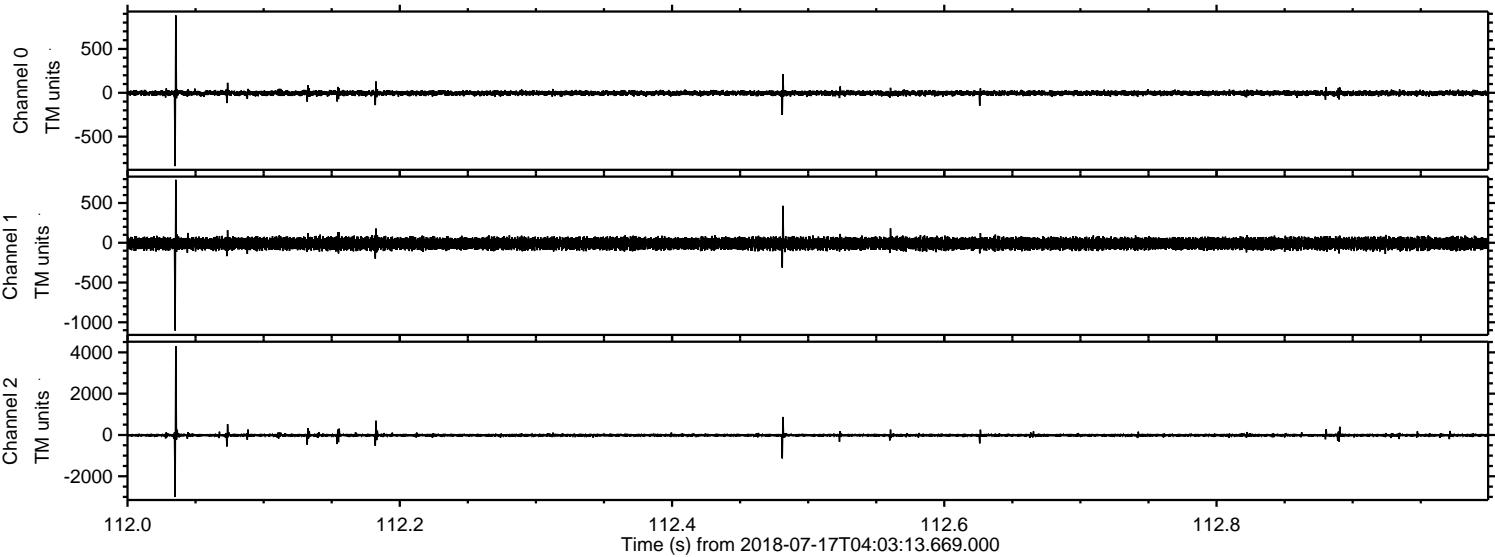

ELMAVAN 3D WAVEFORMS (Measured data sampled at 50 kHz) 51000 packets of 144 samples from 2018-07-17T04:03:13.669.000. Part 123/147

Processed Tue Jul 17 06:11:30 2018 by ELM ver.2012-10-06 from 001__elm20180717_040312__dat00.bin

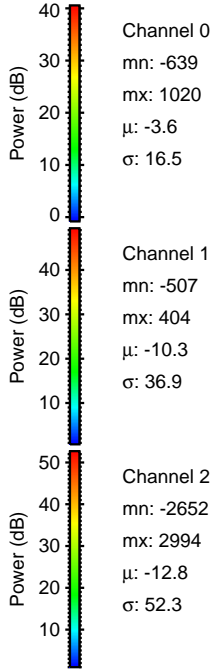
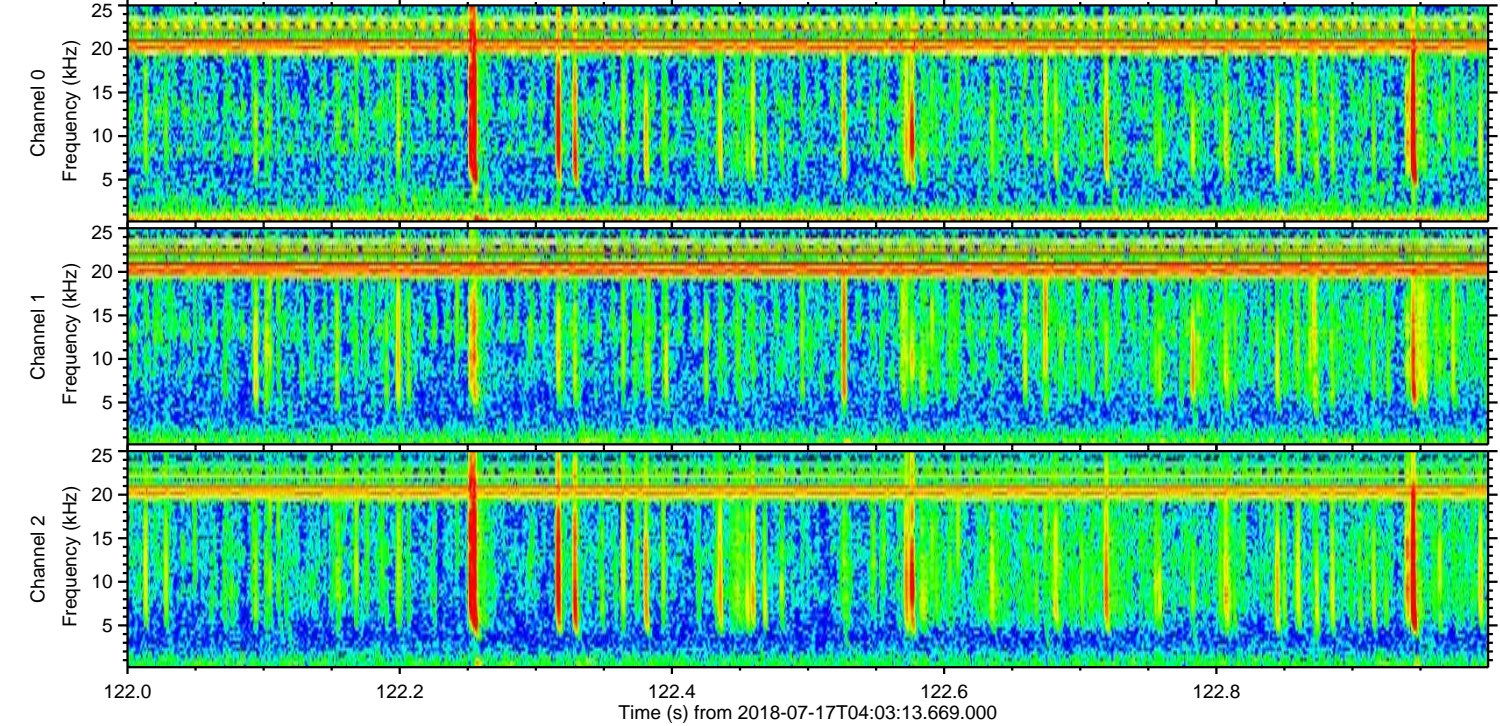
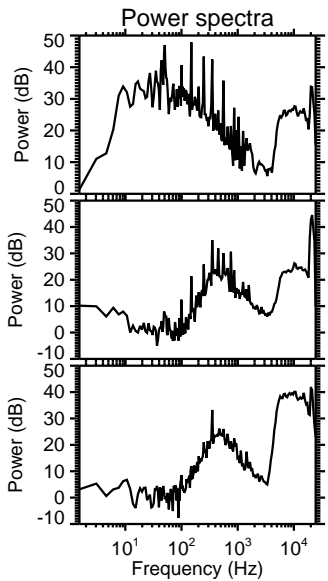
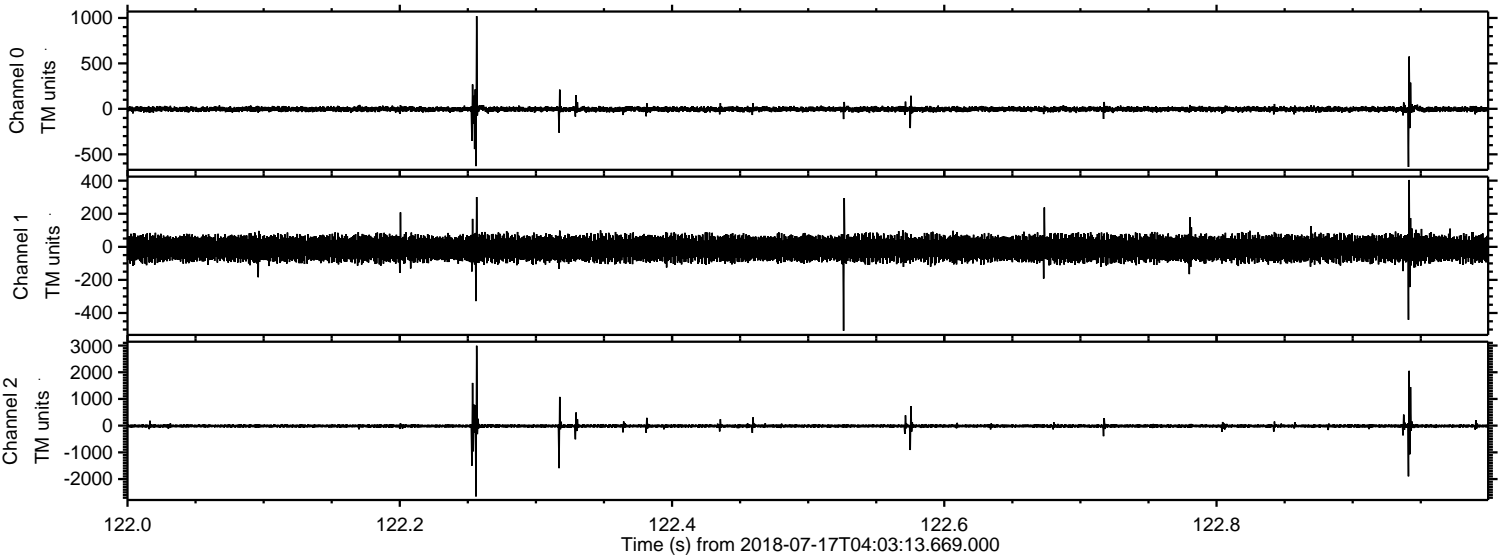

ELMAVAN 3D WAVEFORMS (Measured data sampled at 50 kHz) 51000 packets of 144 samples from 2018-07-17T04:03:13.669.000. Part 49/147

Processed Tue Jul 17 06:11:30 2018 by ELM ver.2012-10-06 from 001__elm20180717_040312__dat00.bin

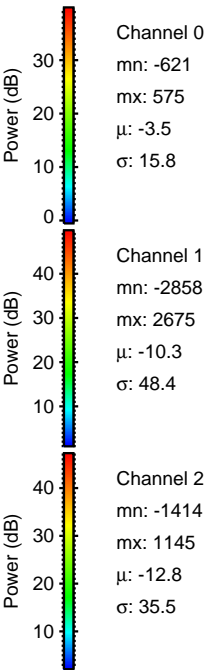
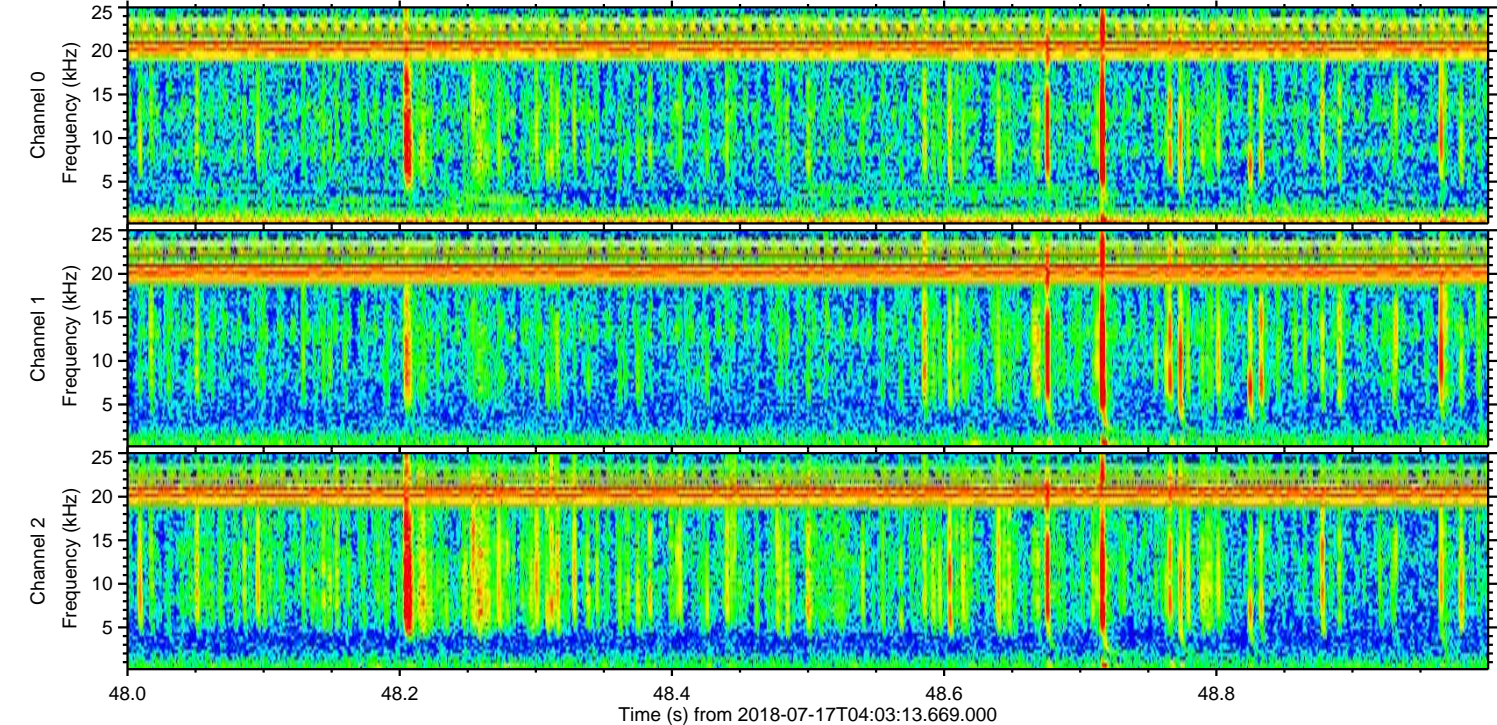
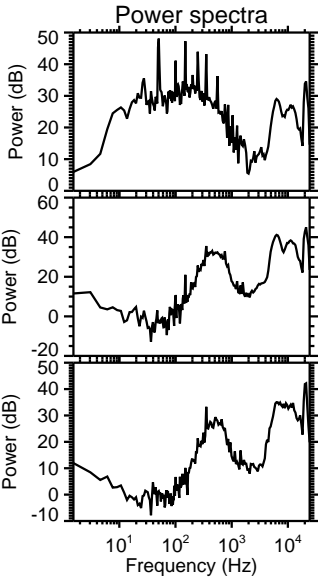
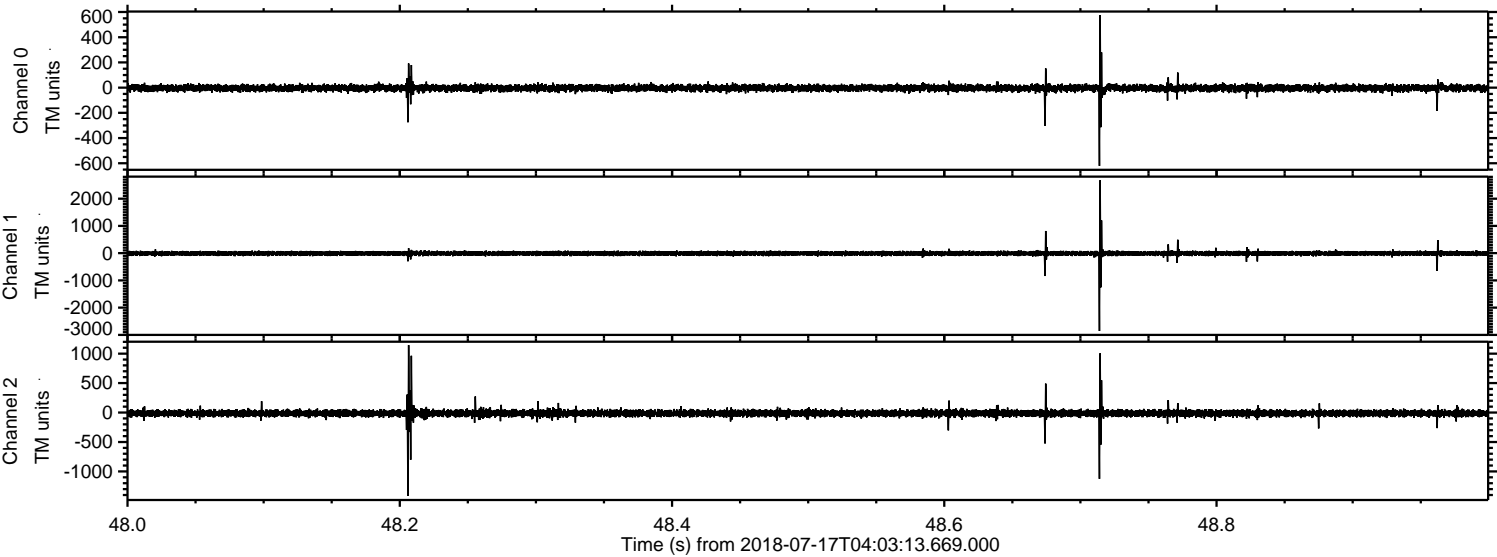

ELMAVAN 3D WAVEFORMS (Measured data sampled at 50 kHz) 51000 packets of 144 samples from 2018-07-17T04:03:13.669.000. Part 120/147

Processed Tue Jul 17 06:11:31 2018 by ELM ver.2012-10-06 from 001__elm20180717_040312__dat00.bin

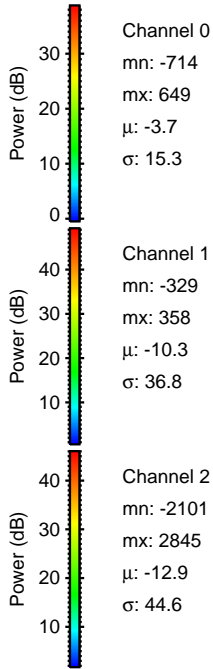
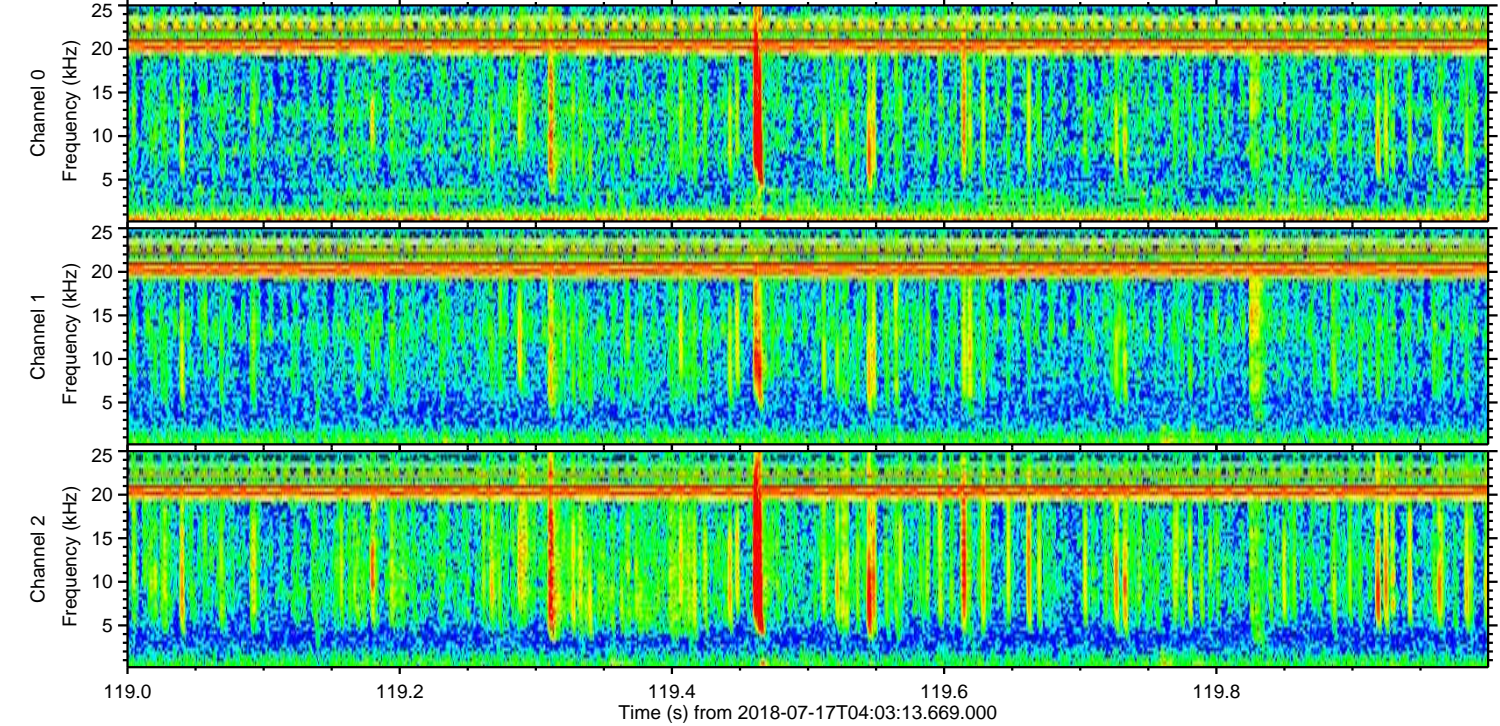
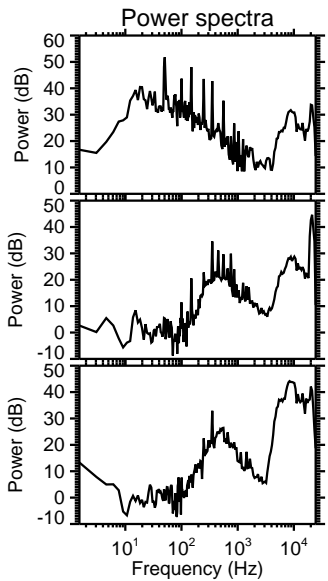
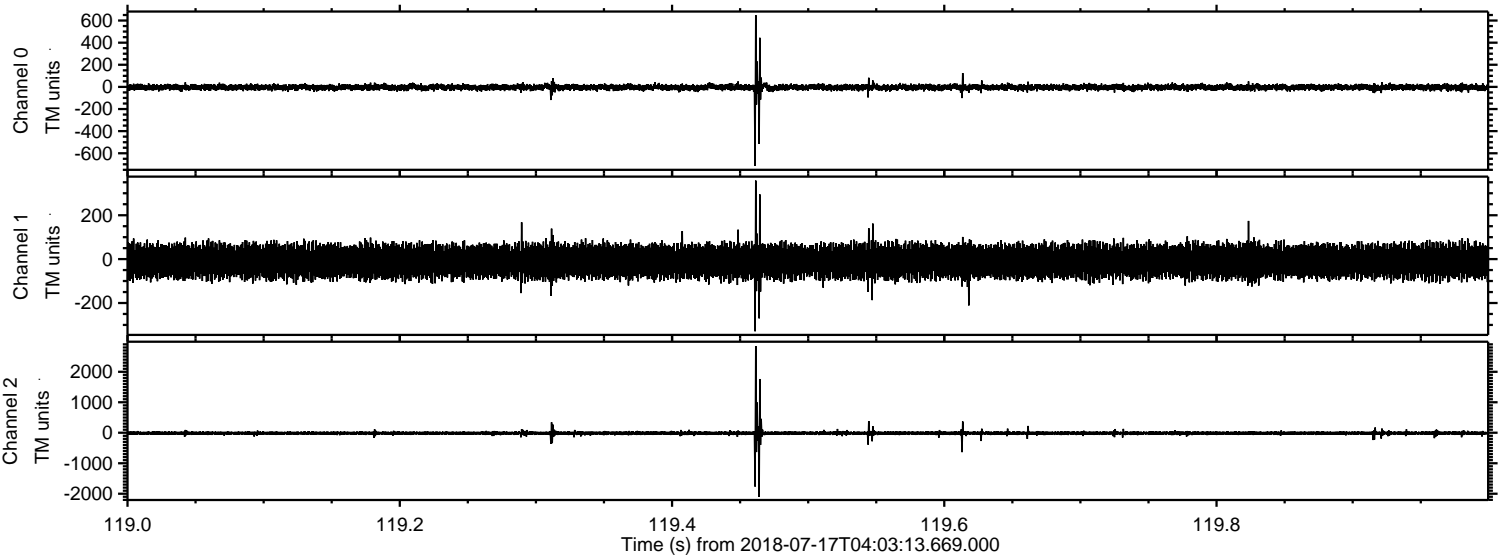

ELMAVAN 3D WAVEFORMS (Measured data sampled at 50 kHz) 51000 packets of 144 samples from 2018-07-17T04:03:13.669.000. Part 109/147

Processed Tue Jul 17 06:11:31 2018 by ELM ver.2012-10-06 from 001__elm20180717_040312__dat00.bin

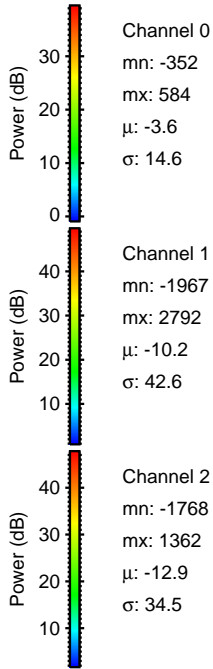
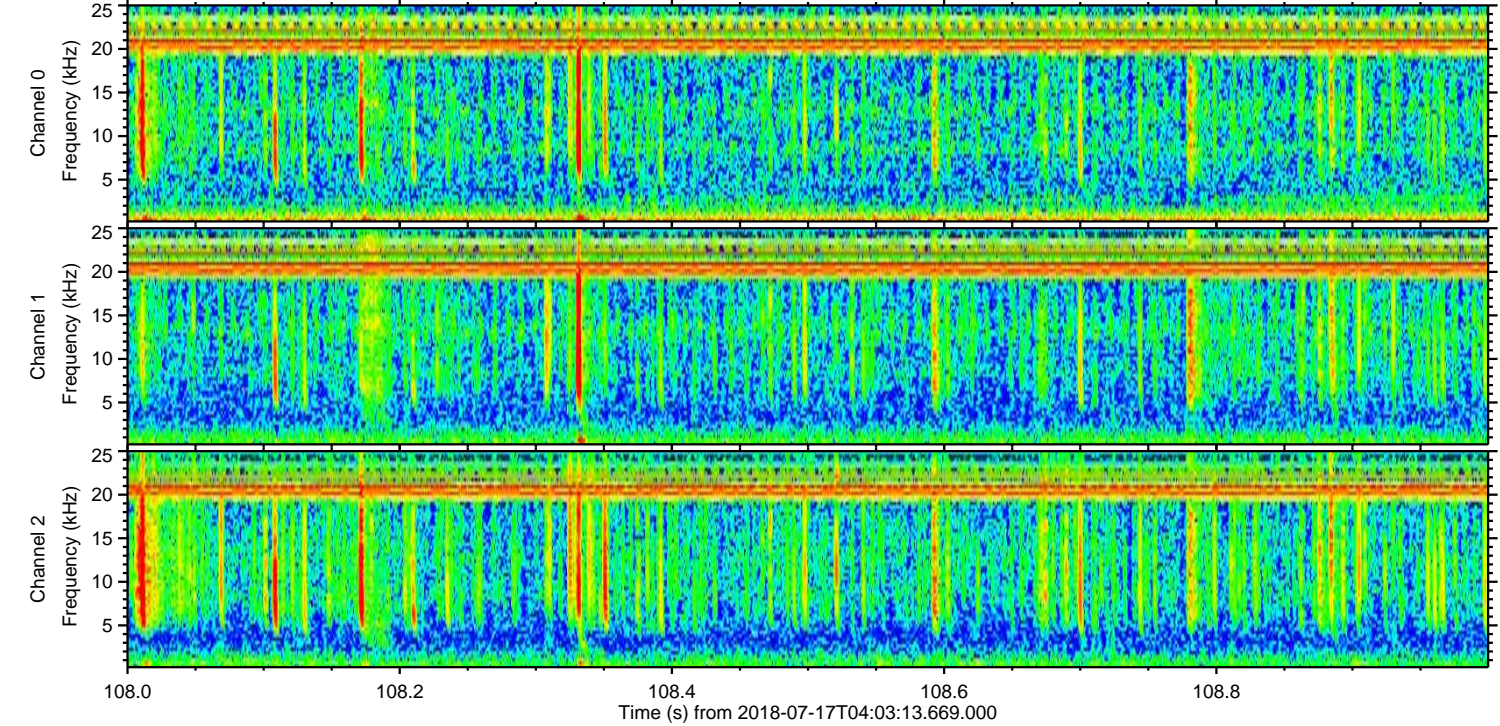
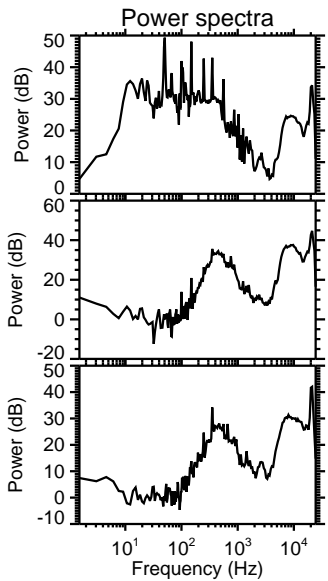
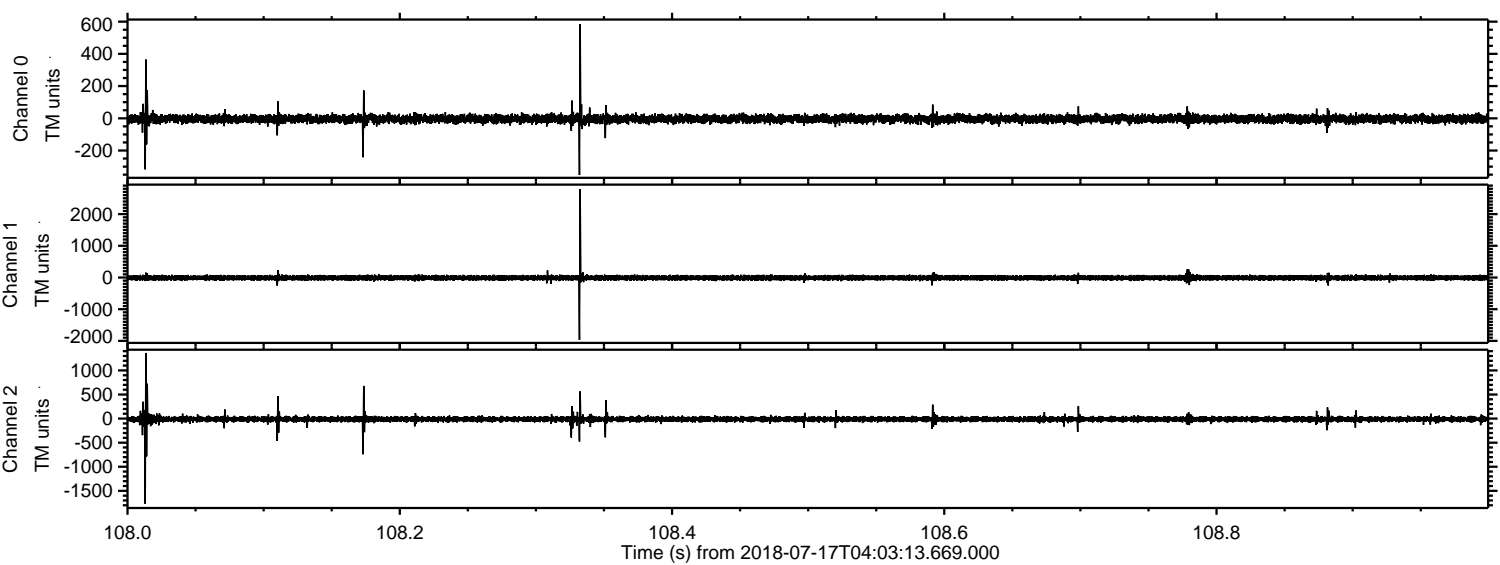

Processed Tue Jul 17 06:11:32 2018 by ELM ver.2012-10-06 from 001__elm20180717_040312__dat00.bin

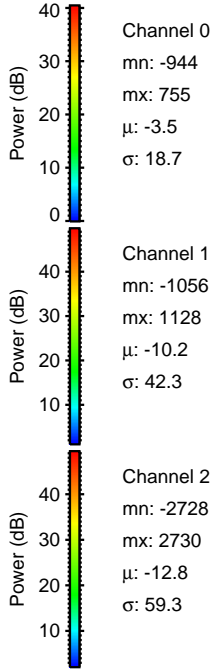
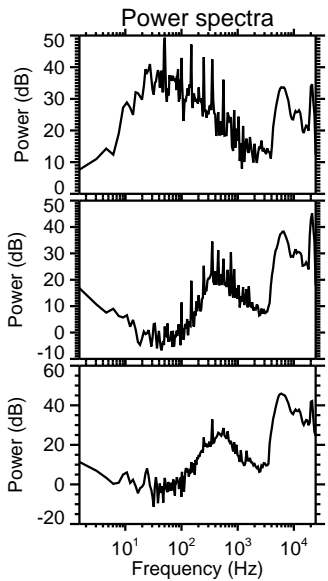
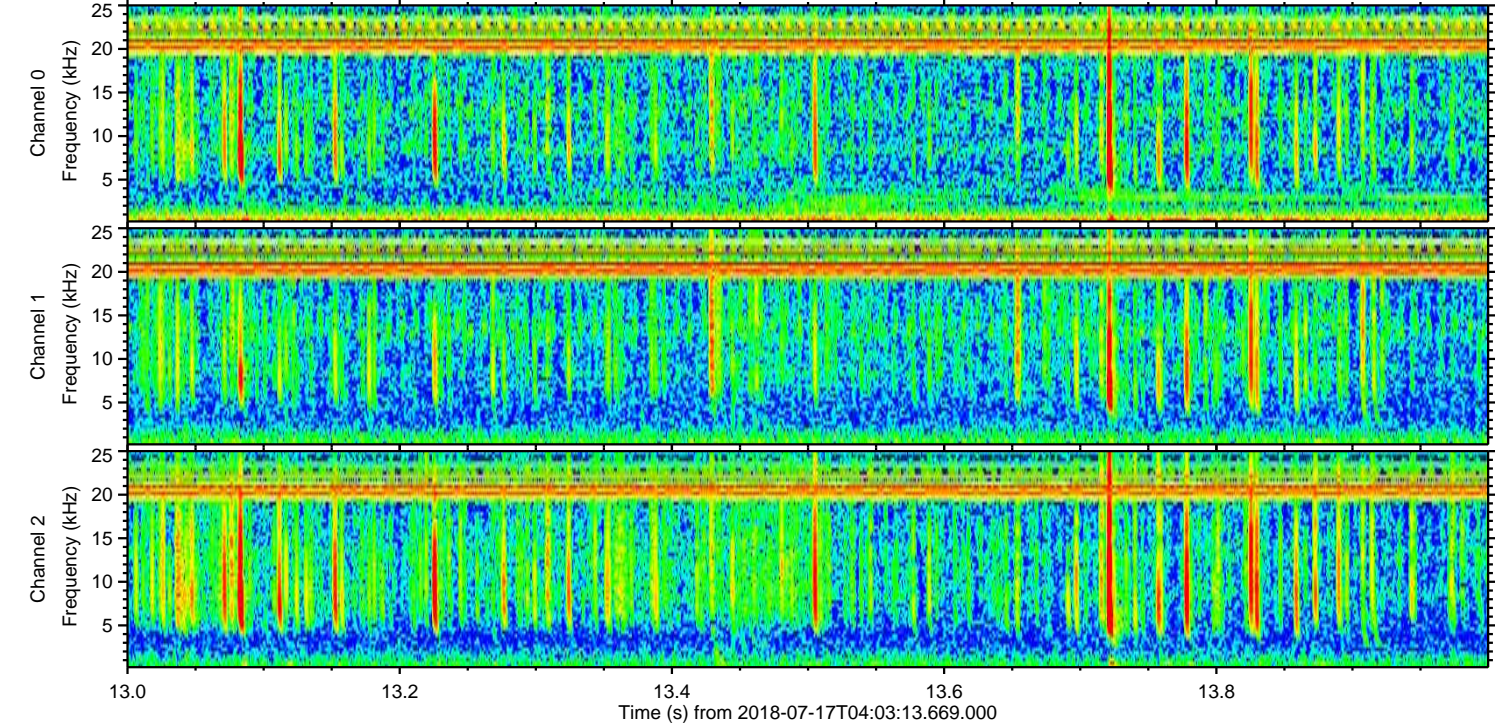
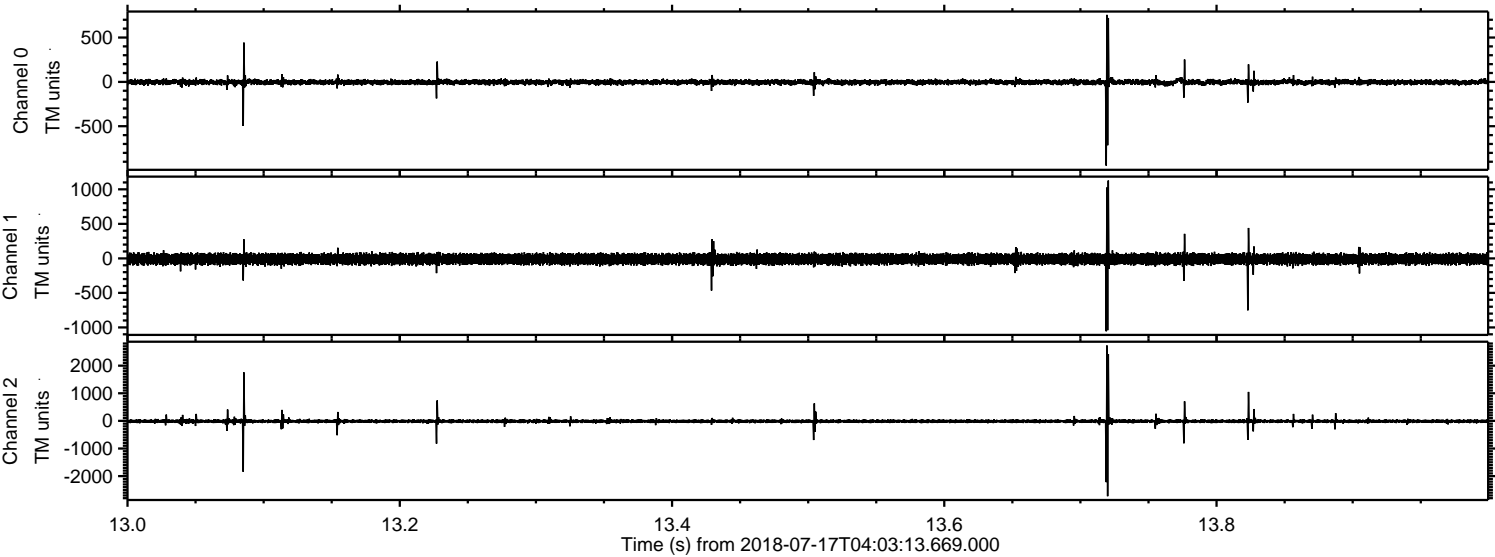

Channel 0
mn: -944
mx: 755
 μ : -3.5
 σ : 18.7

Channel 1
mn: -1056
mx: 1128
 μ : -10.2
 σ : 42.3

Channel 2
mn: -2728
mx: 2730
 μ : -12.8
 σ : 59.3

Processed Tue Jul 17 06:11:33 2018 by ELM ver.2012-10-06 from 001__elm20180717_040312__dat00.bin

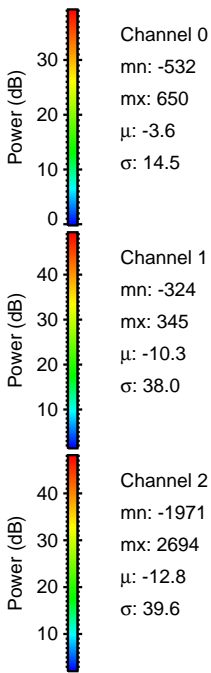
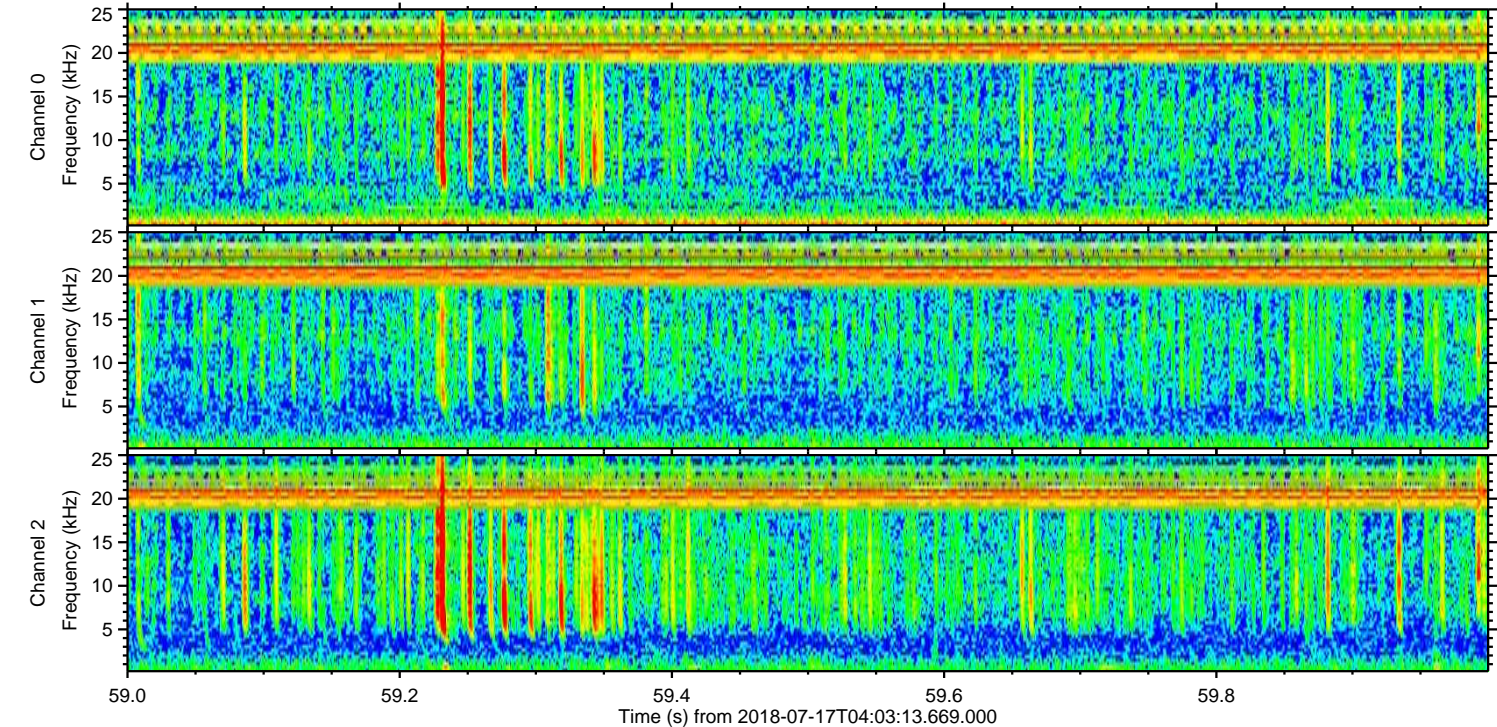
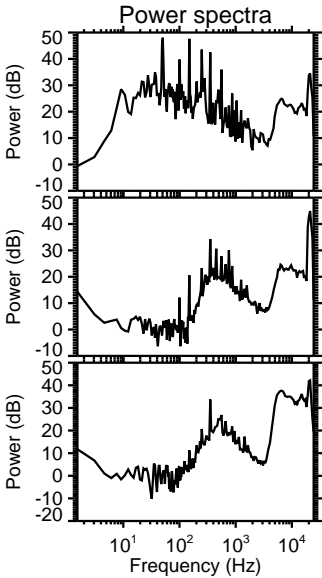
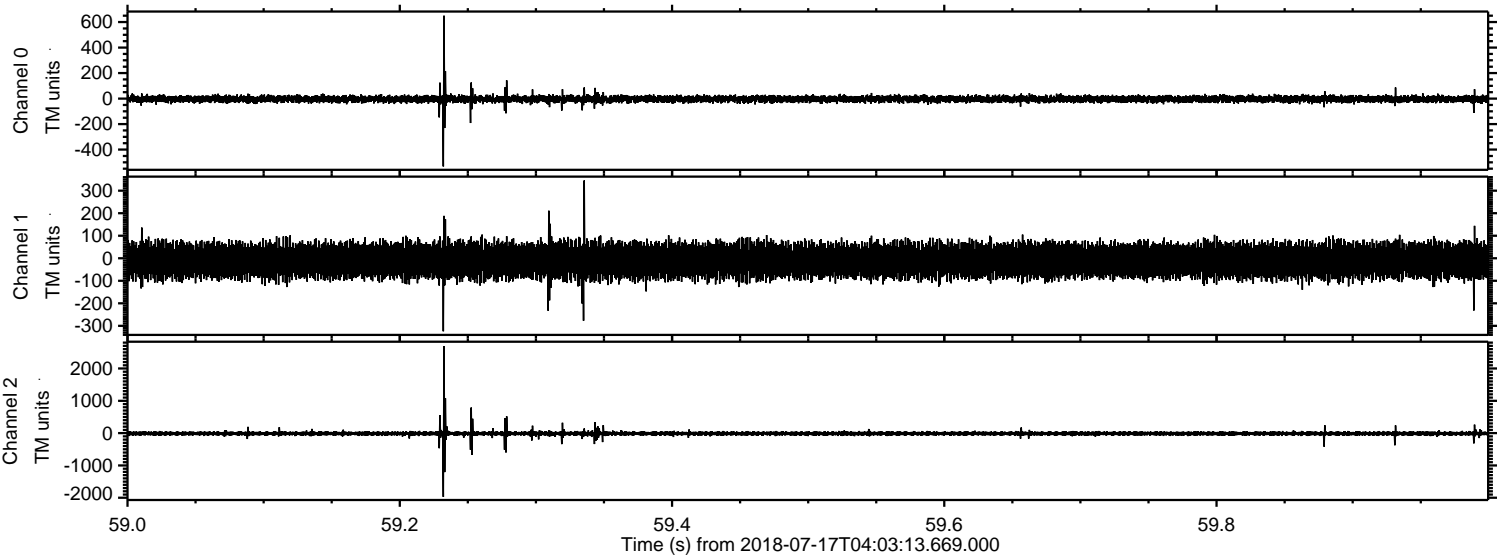

Processed Tue Jul 17 06:11:33 2018 by ELM ver.2012-10-06 from 001__elm20180717_040312__dat00.bin

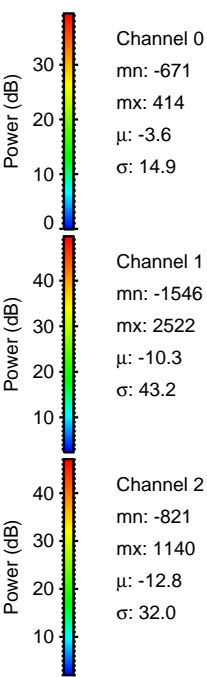
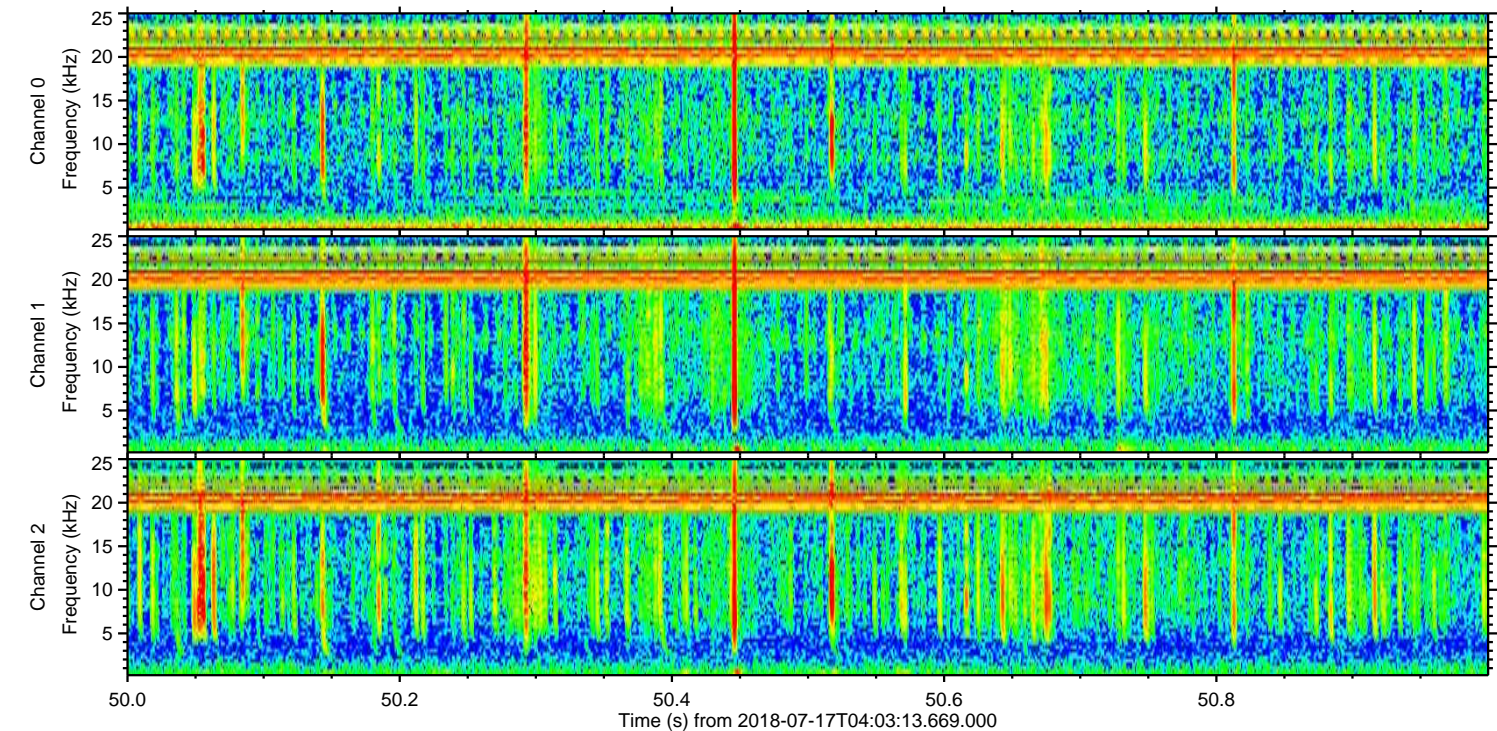
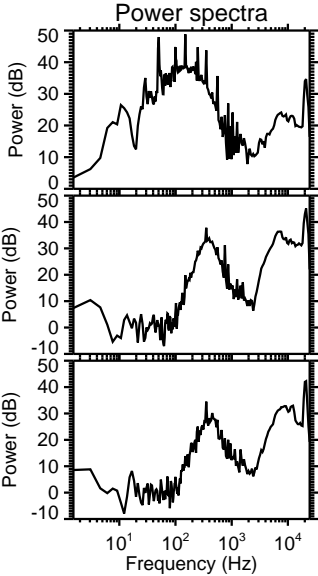
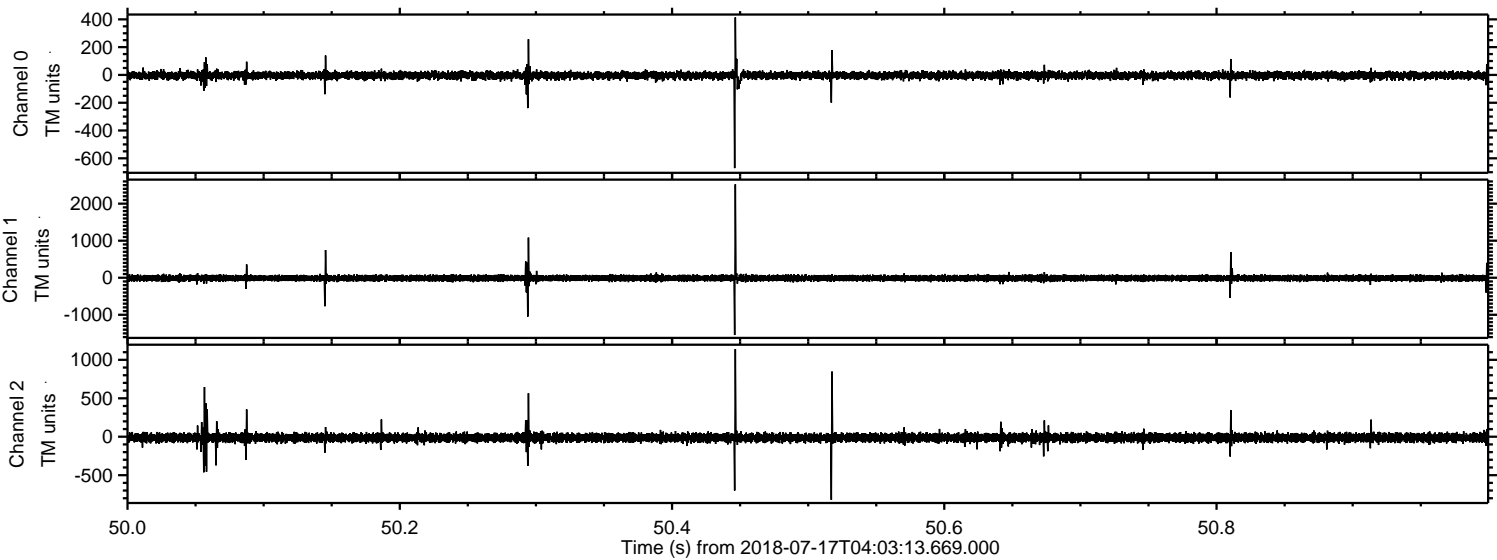

Processed Tue Jul 17 06:11:34 2018 by ELM ver.2012-10-06 from 001__elm20180717_040312__dat00.bin

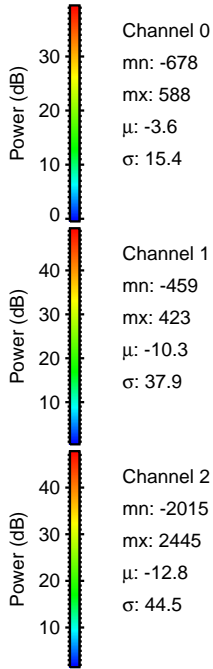
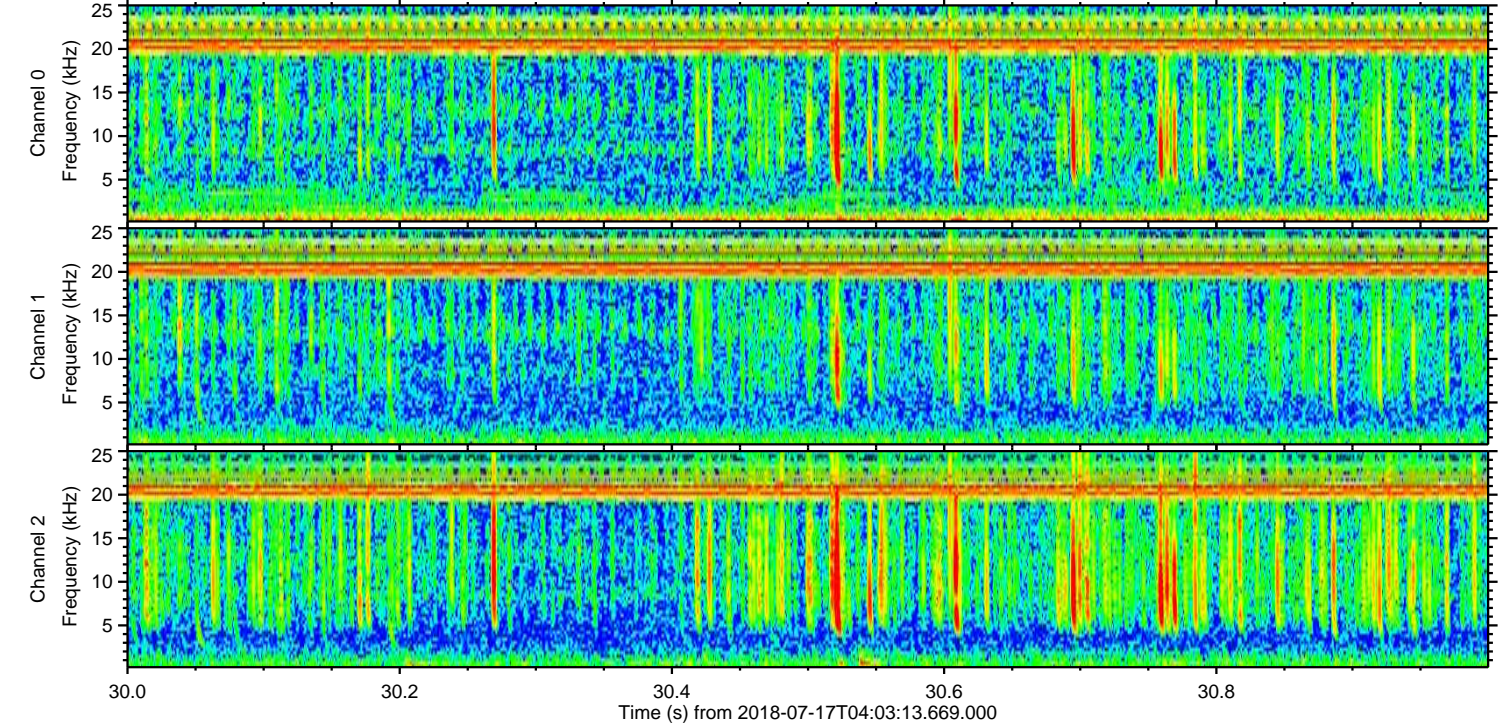
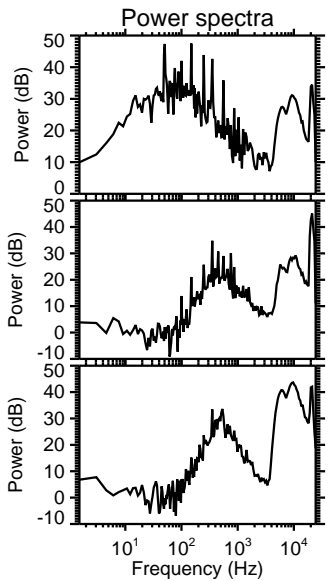
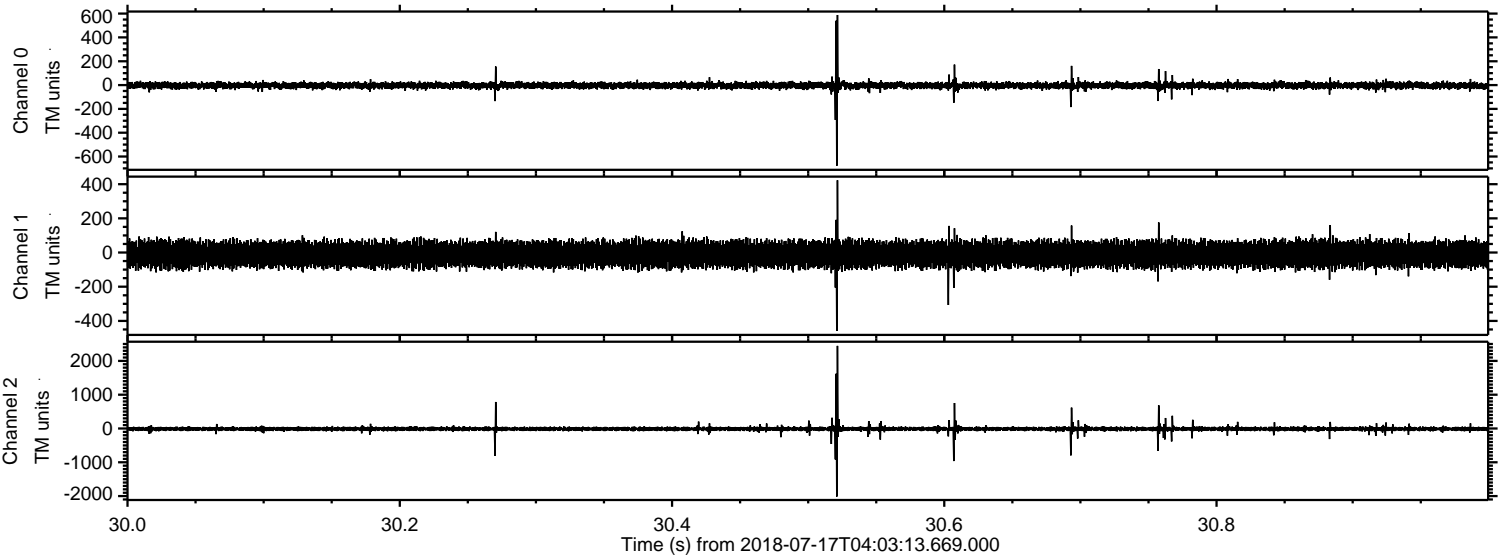

Channel 0
mn: -678
mx: 588
 μ : -3.6
 σ : 15.4

Channel 1
mn: -459
mx: 423
 μ : -10.3
 σ : 37.9

Channel 2
mn: -2015
mx: 2445
 μ : -12.8
 σ : 44.5

