

ELMAVAN 3D WAVEFORMS (Measured data sampled at 50 kHz) 50999 packets of 144 samples from 2018-07-17T02:53:10.914.999.

Processed Tue Jul 17 05:01:04 2018 by ELM ver.2012-10-06 from 001\_\_elm20180717\_025309\_\_dat00.bin

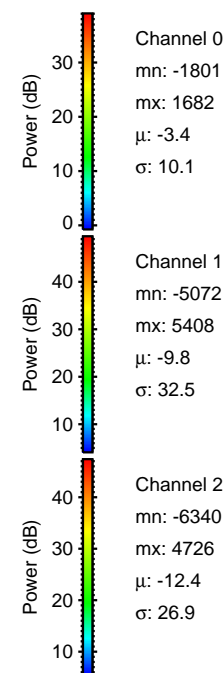

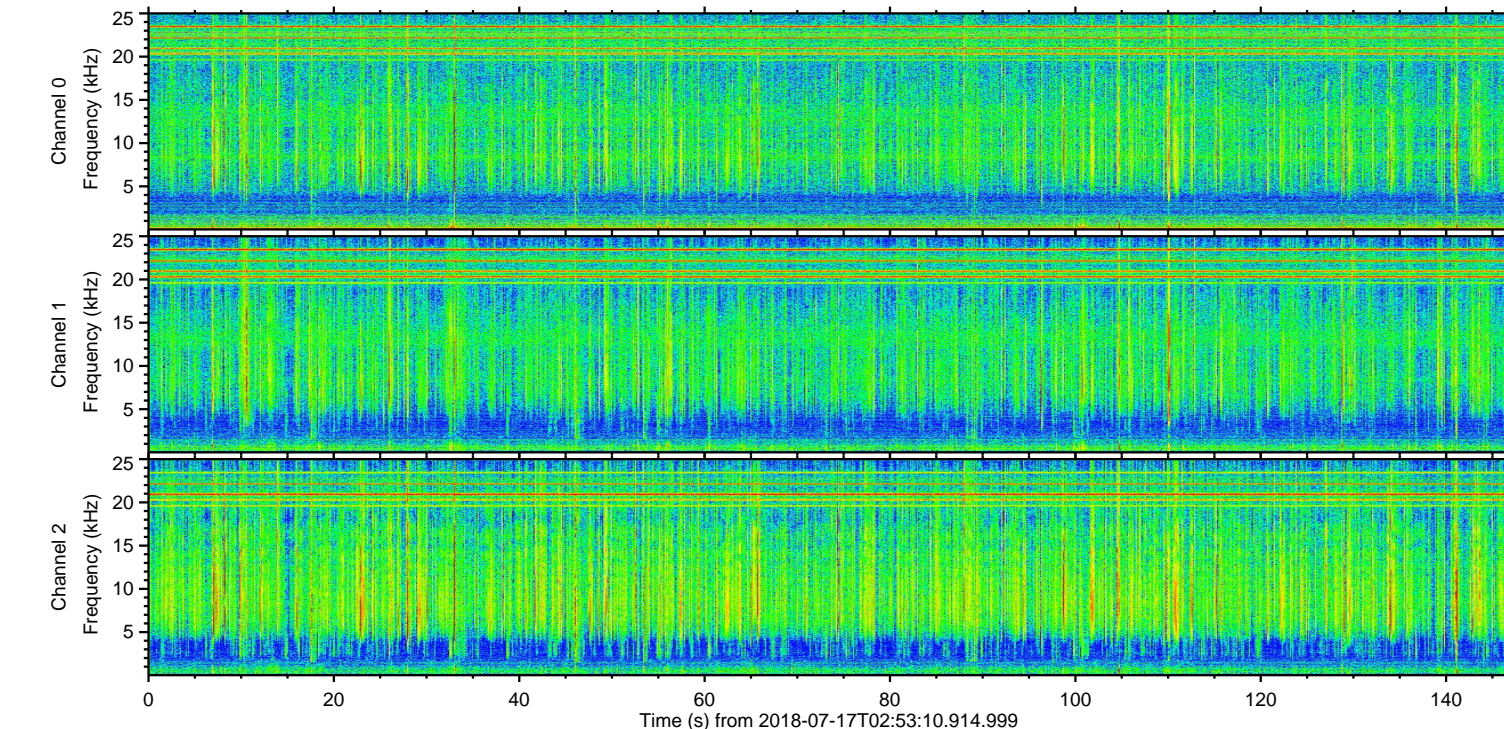
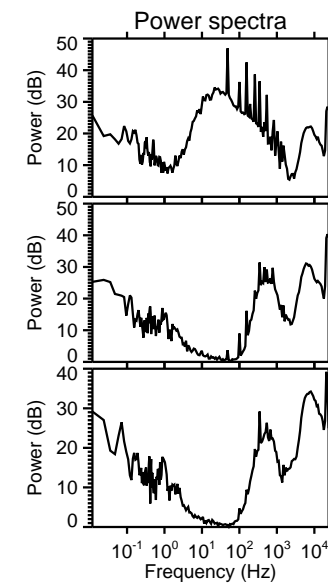
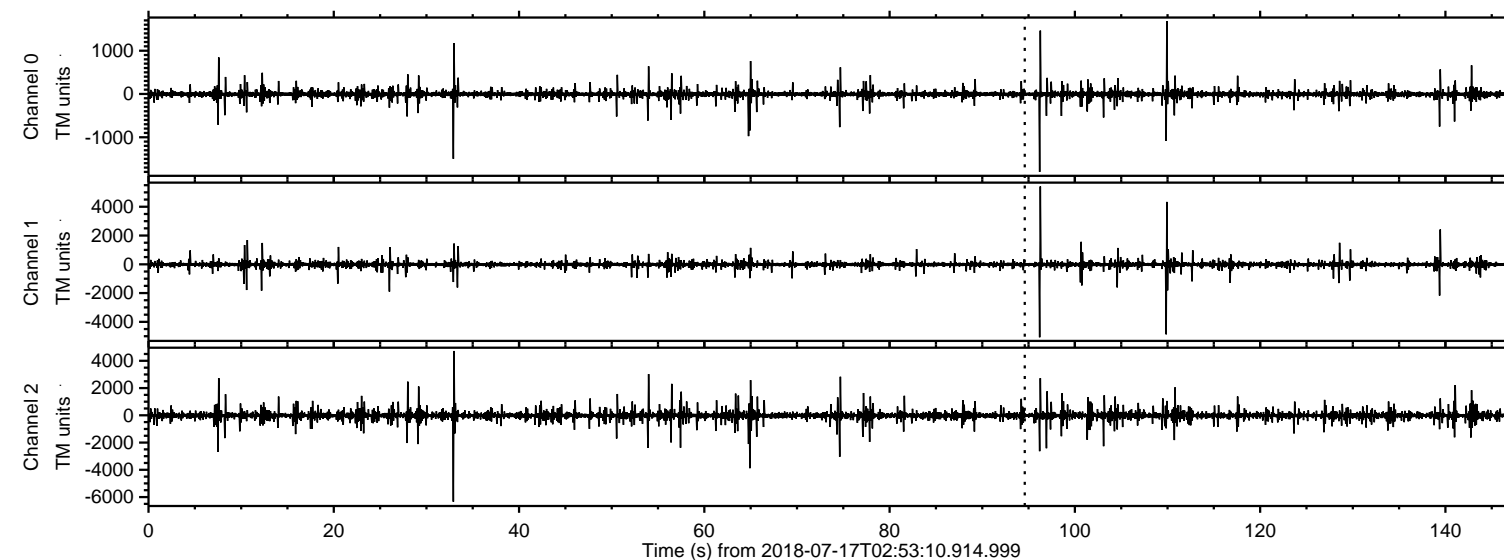

Processed Tue Jul 17 05:01:11 2018 by ELM ver.2012-10-06 from 001\_\_elm20180717\_025309\_\_dat00.bin

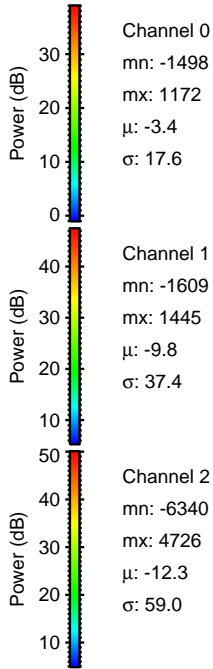
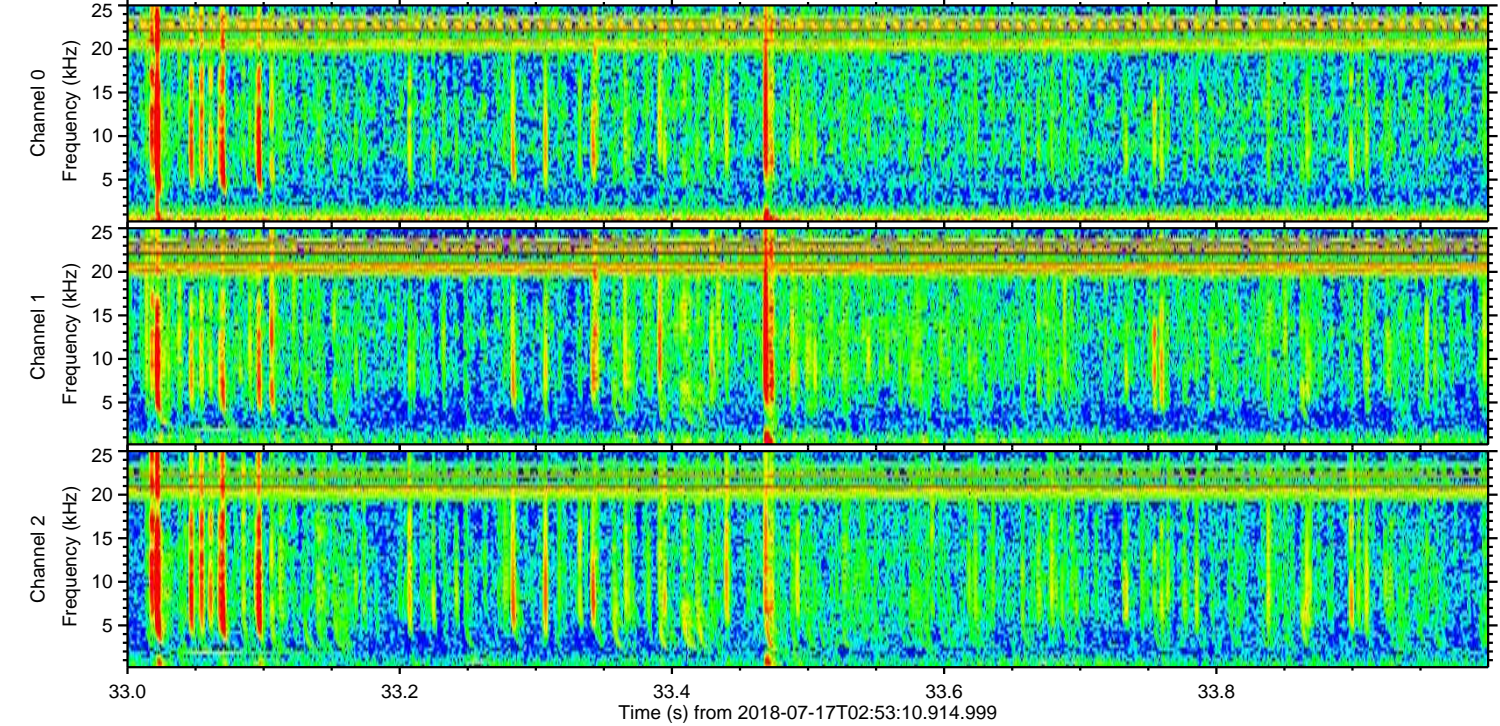
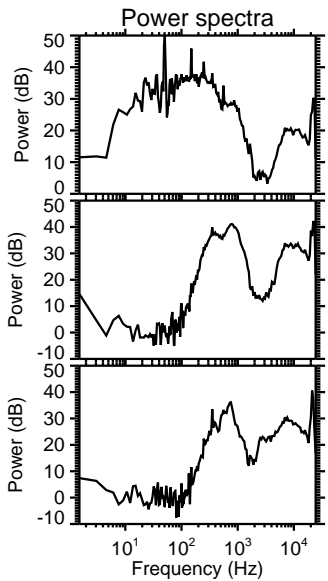
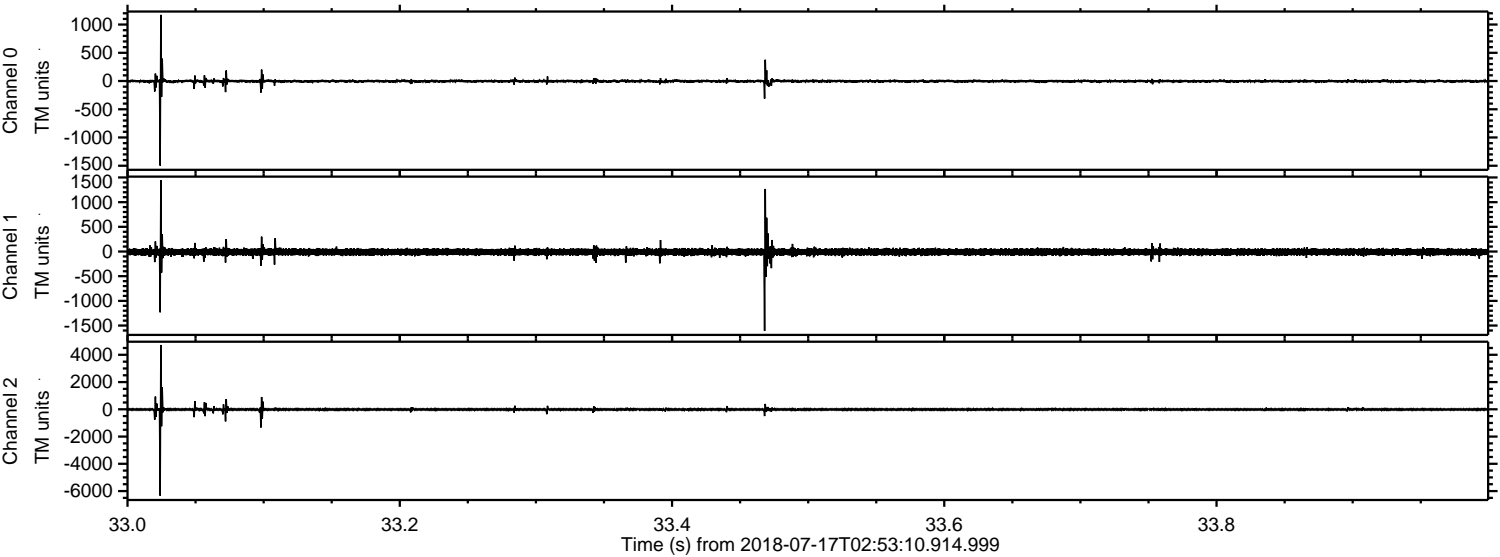



Processed Tue Jul 17 05:01:11 2018 by ELM ver.2012-10-06 from 001\_\_elm20180717\_025309\_\_dat00.bin

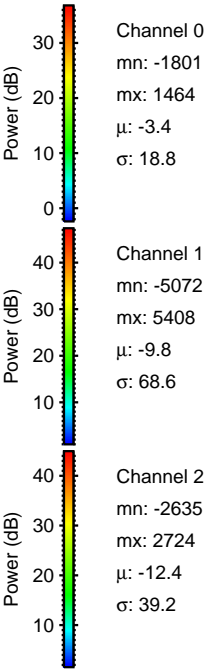
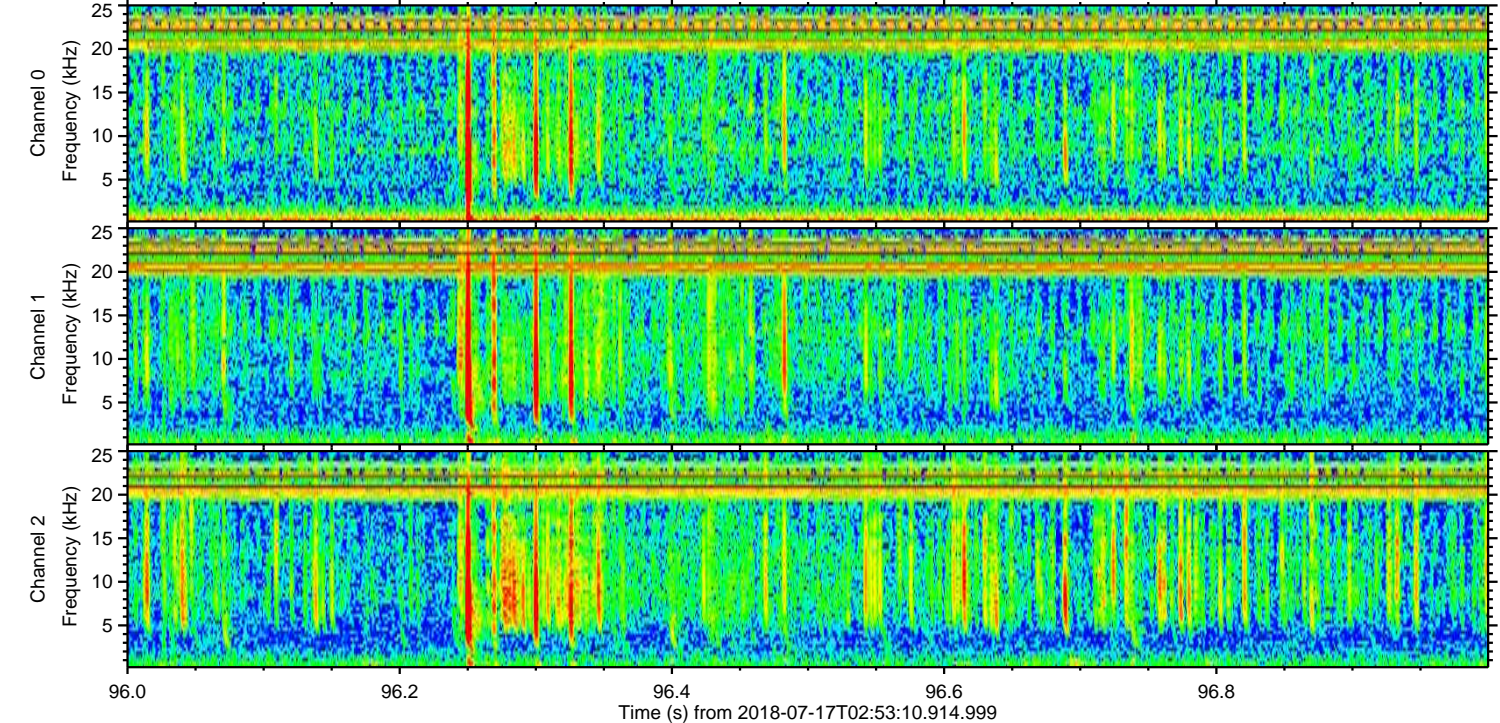
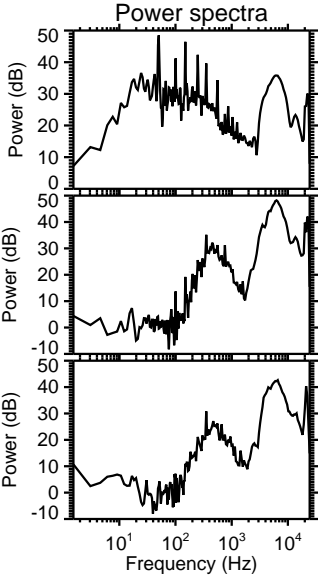
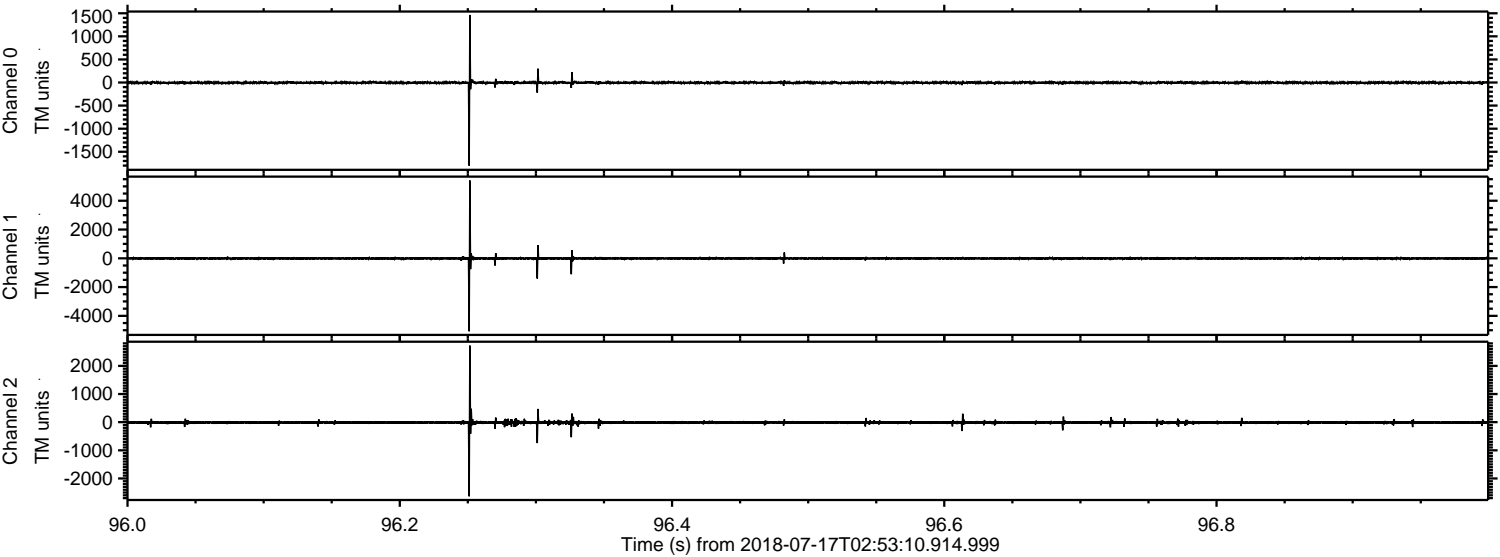



ELMAVAN 3D WAVEFORMS (Measured data sampled at 50 kHz) 50999 packets of 144 samples from 2018-07-17T02:53:10.914.999. Part 110/147

Processed Tue Jul 17 05:01:12 2018 by ELM ver.2012-10-06 from 001\_\_elm20180717\_025309\_\_dat00.bin

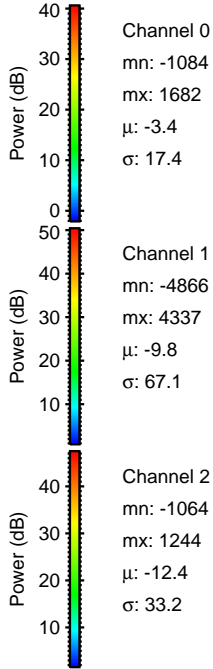
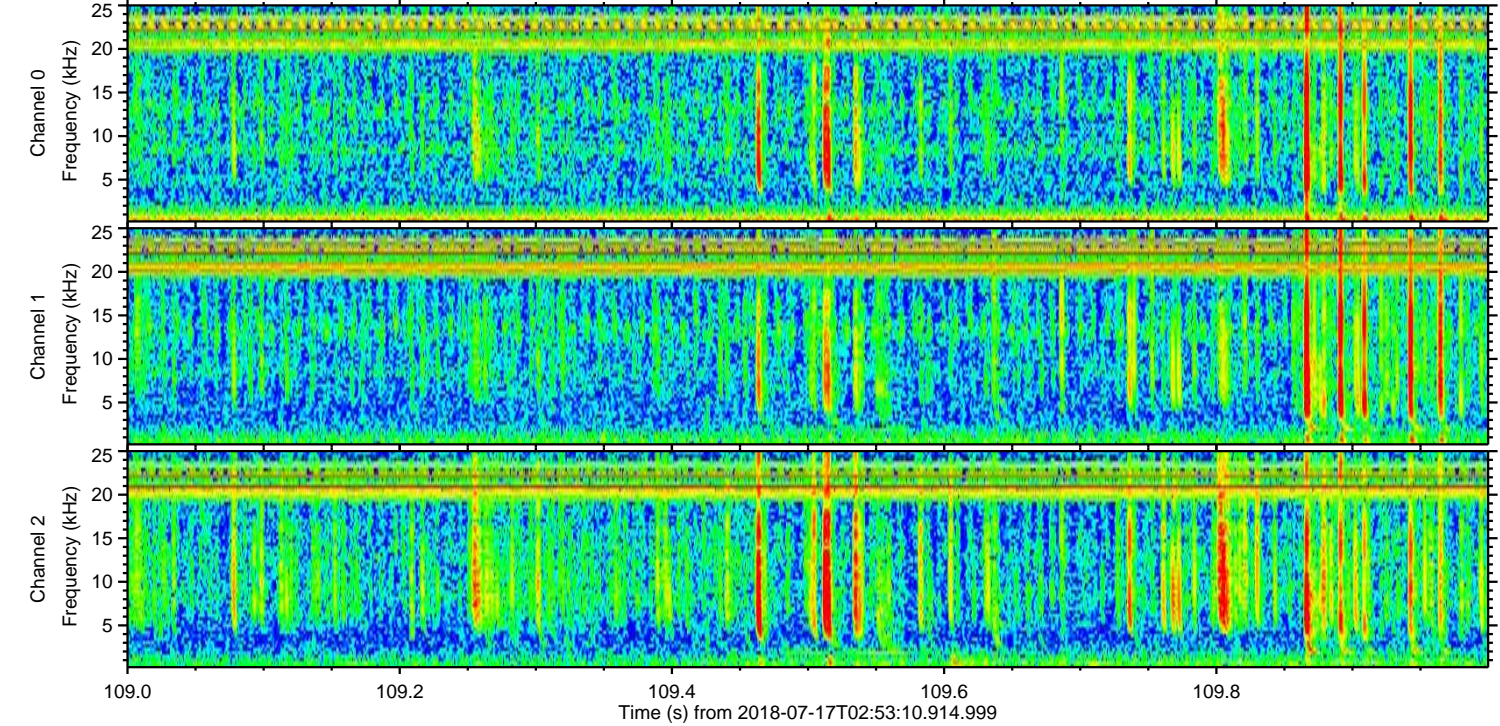
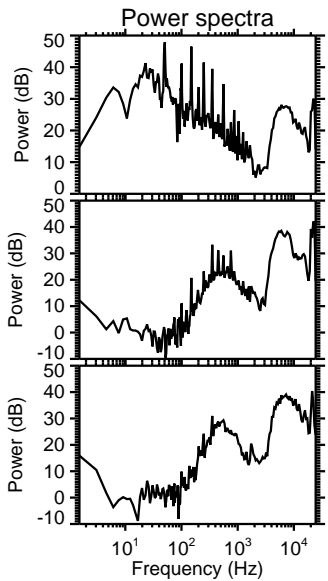
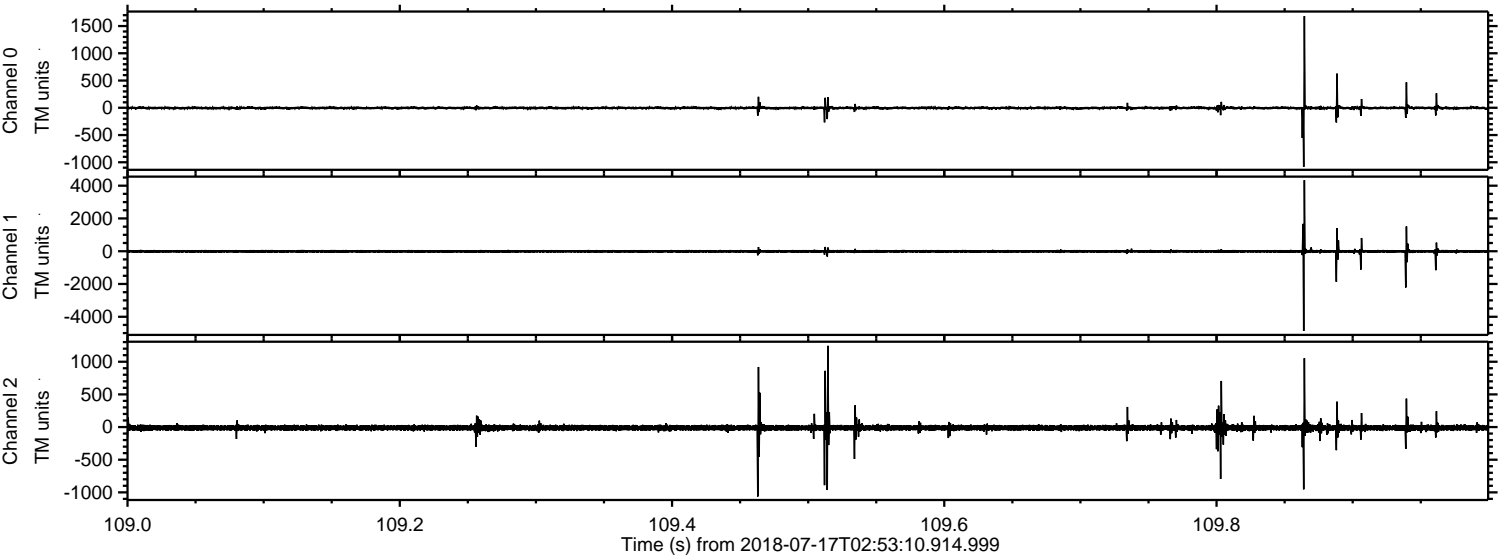



Processed Tue Jul 17 05:01:13 2018 by ELM ver.2012-10-06 from 001\_\_elm20180717\_025309\_\_dat00.bin

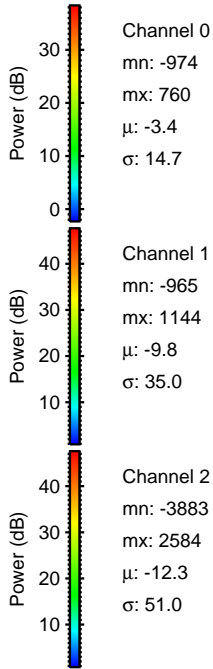
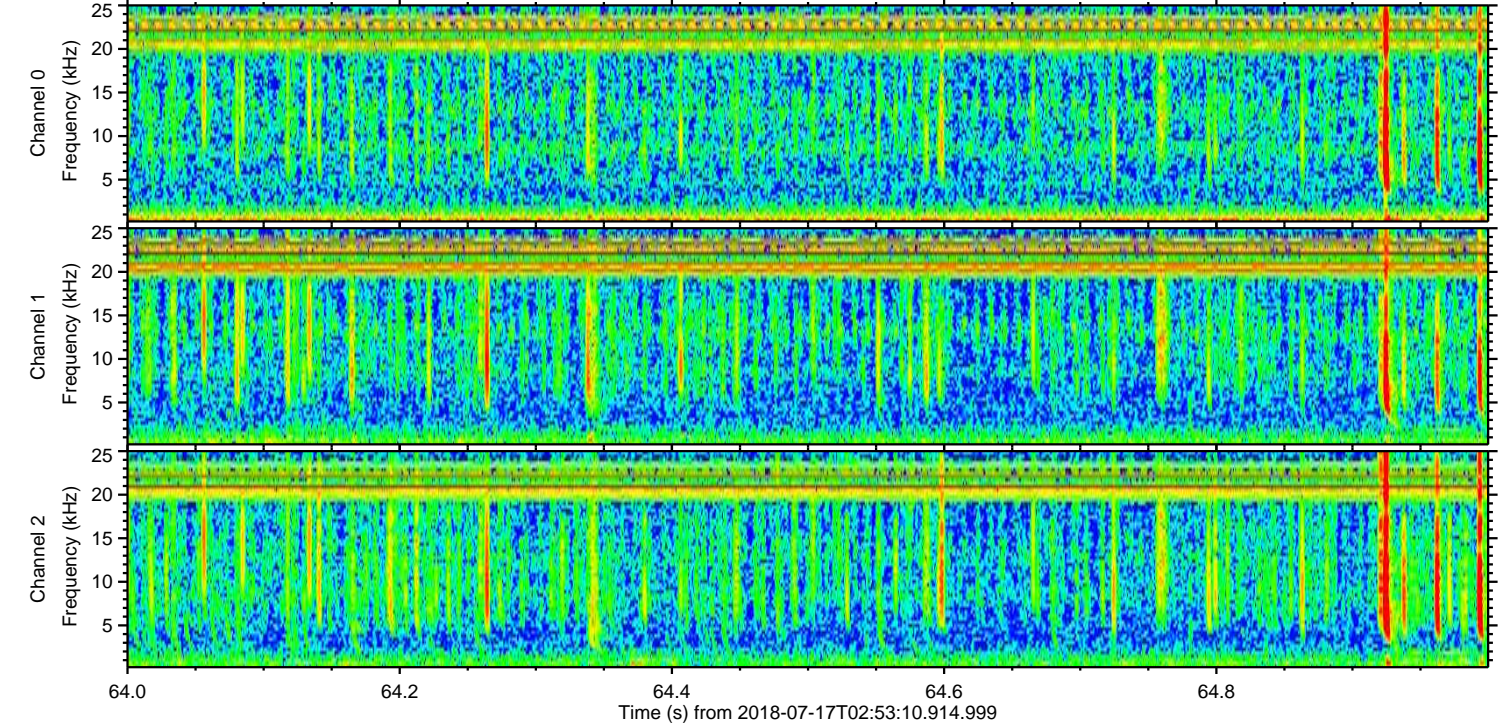
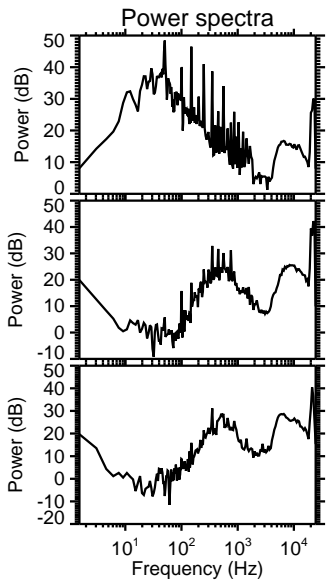
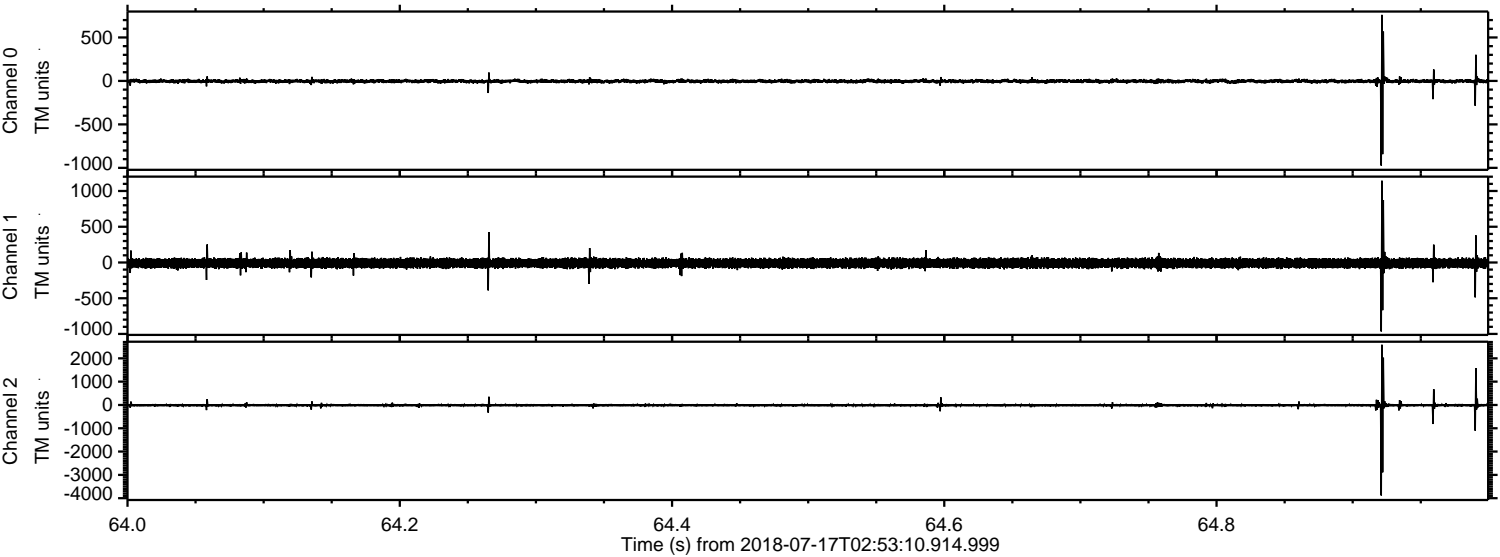



Processed Tue Jul 17 05:01:13 2018 by ELM ver.2012-10-06 from 001\_\_elm20180717\_025309\_\_dat00.bin

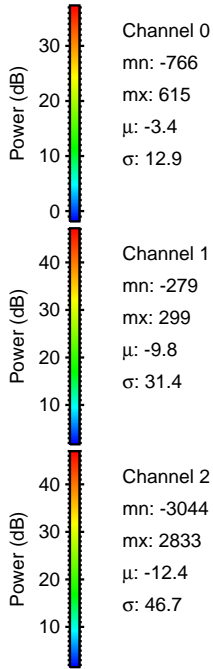
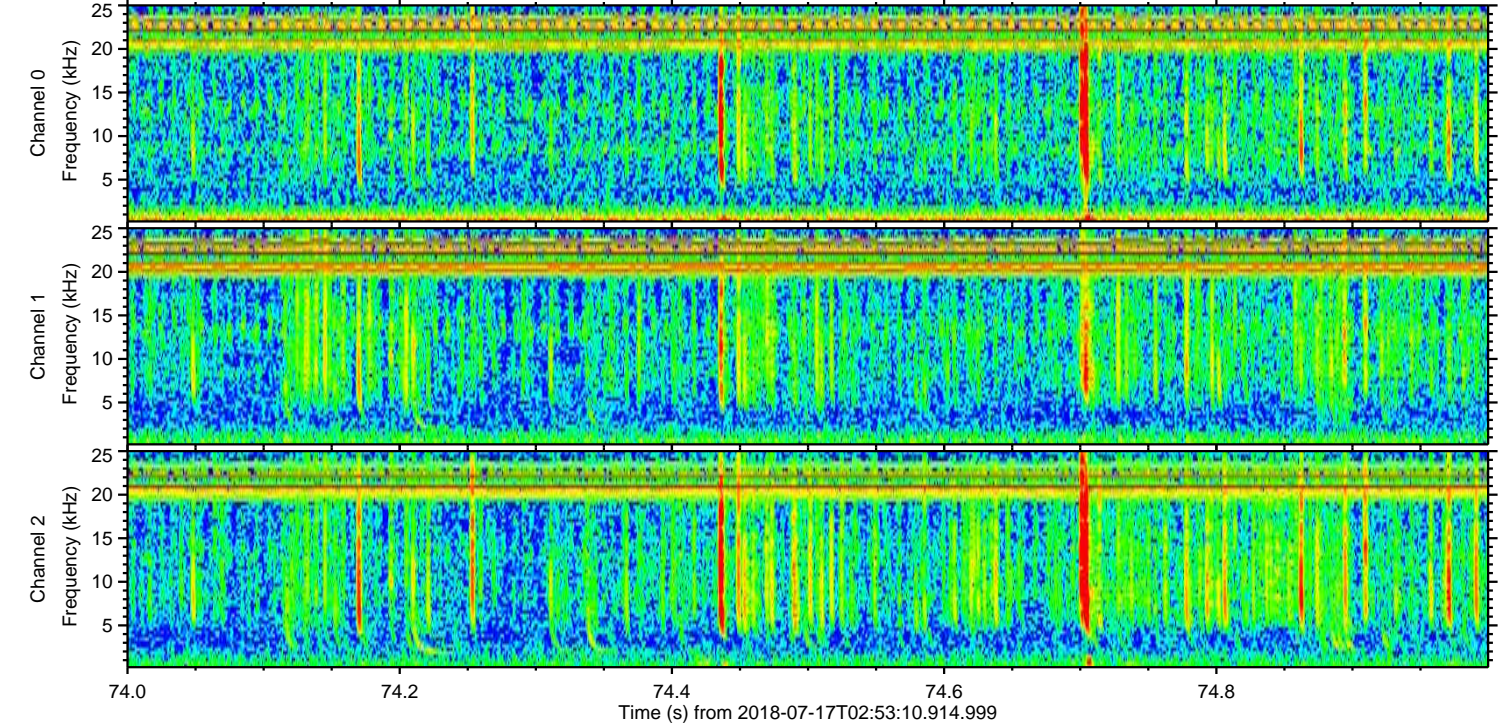
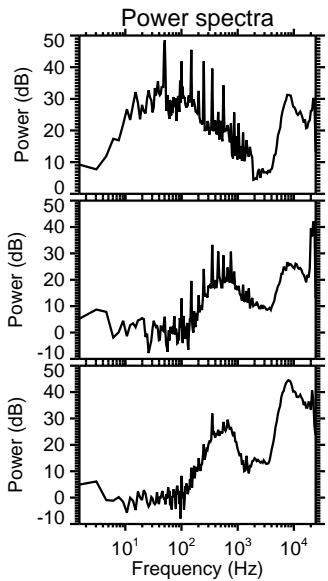
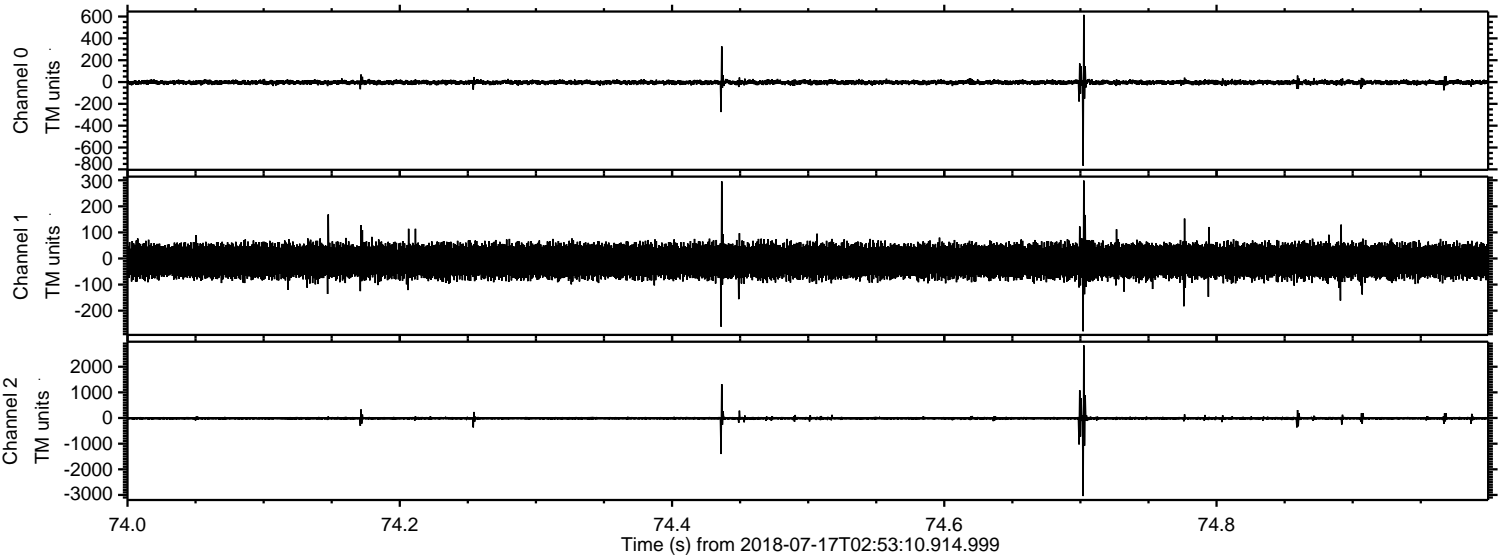



Processed Tue Jul 17 05:01:14 2018 by ELM ver.2012-10-06 from 001\_\_elm20180717\_025309\_\_dat00.bin

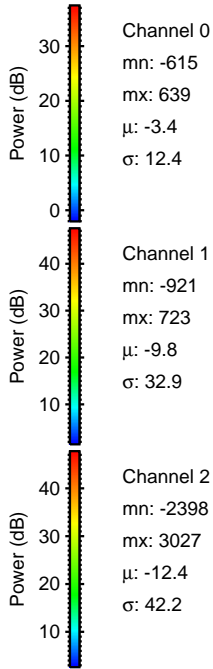
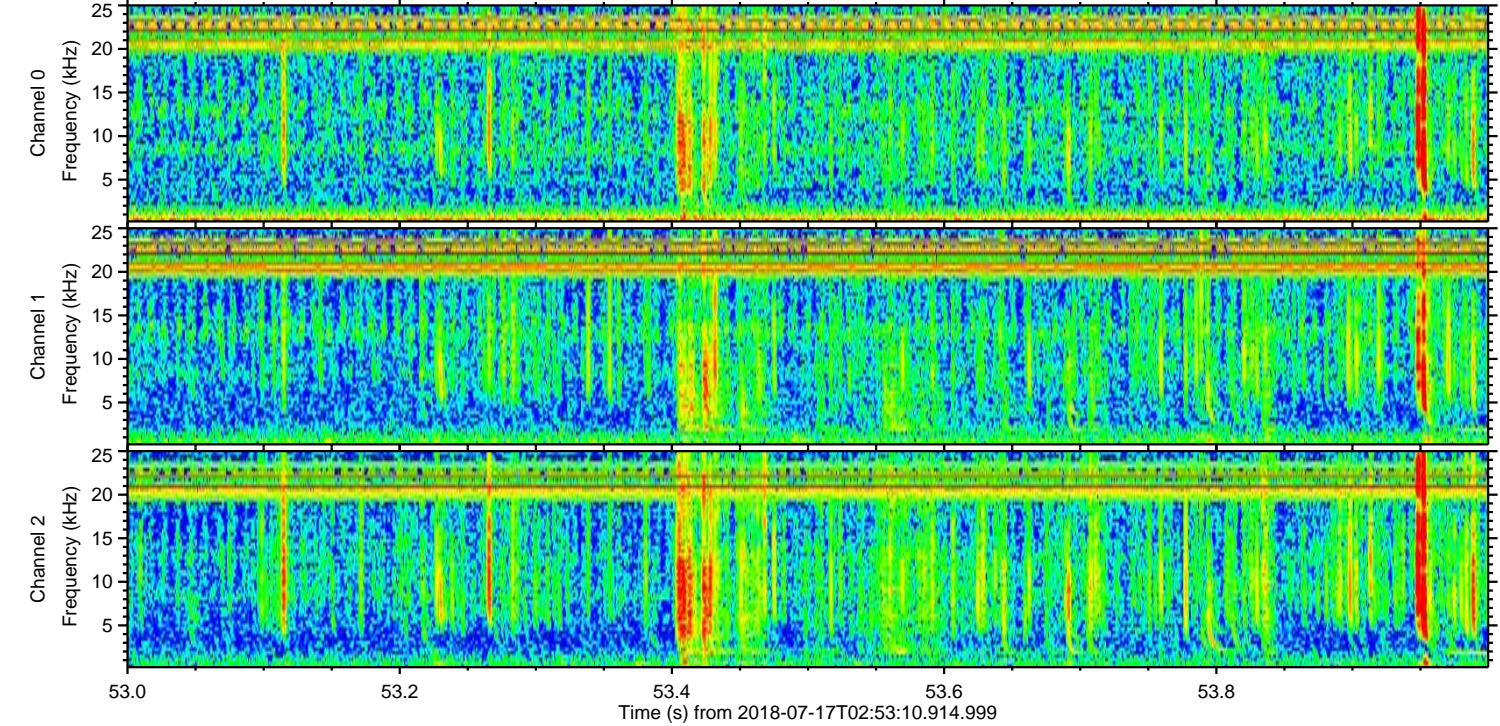
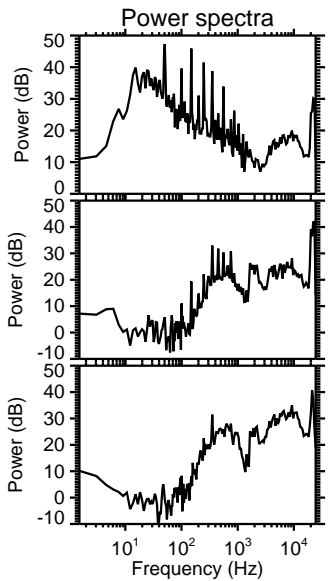
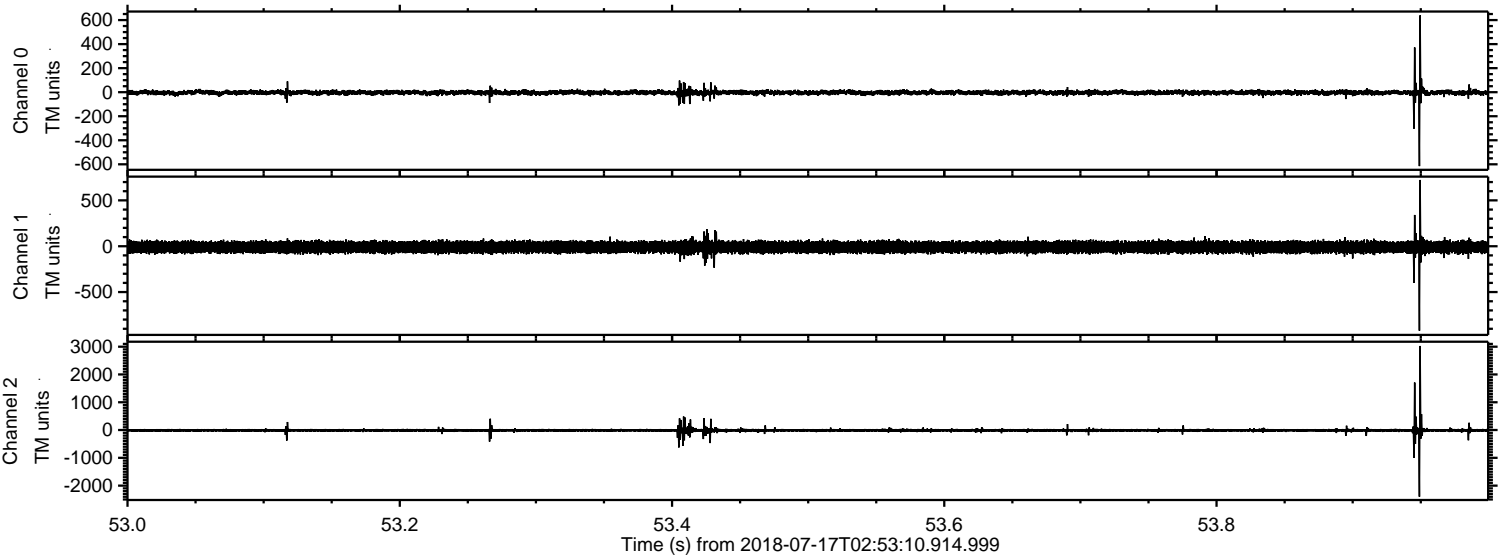



Processed Tue Jul 17 05:01:15 2018 by ELM ver.2012-10-06 from 001\_\_elm20180717\_025309\_\_dat00.bin

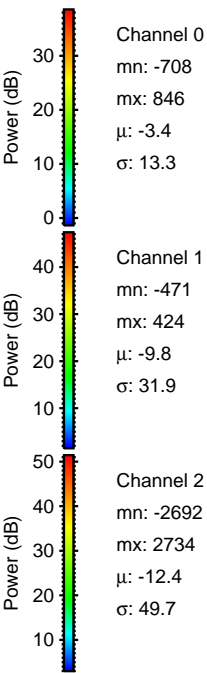
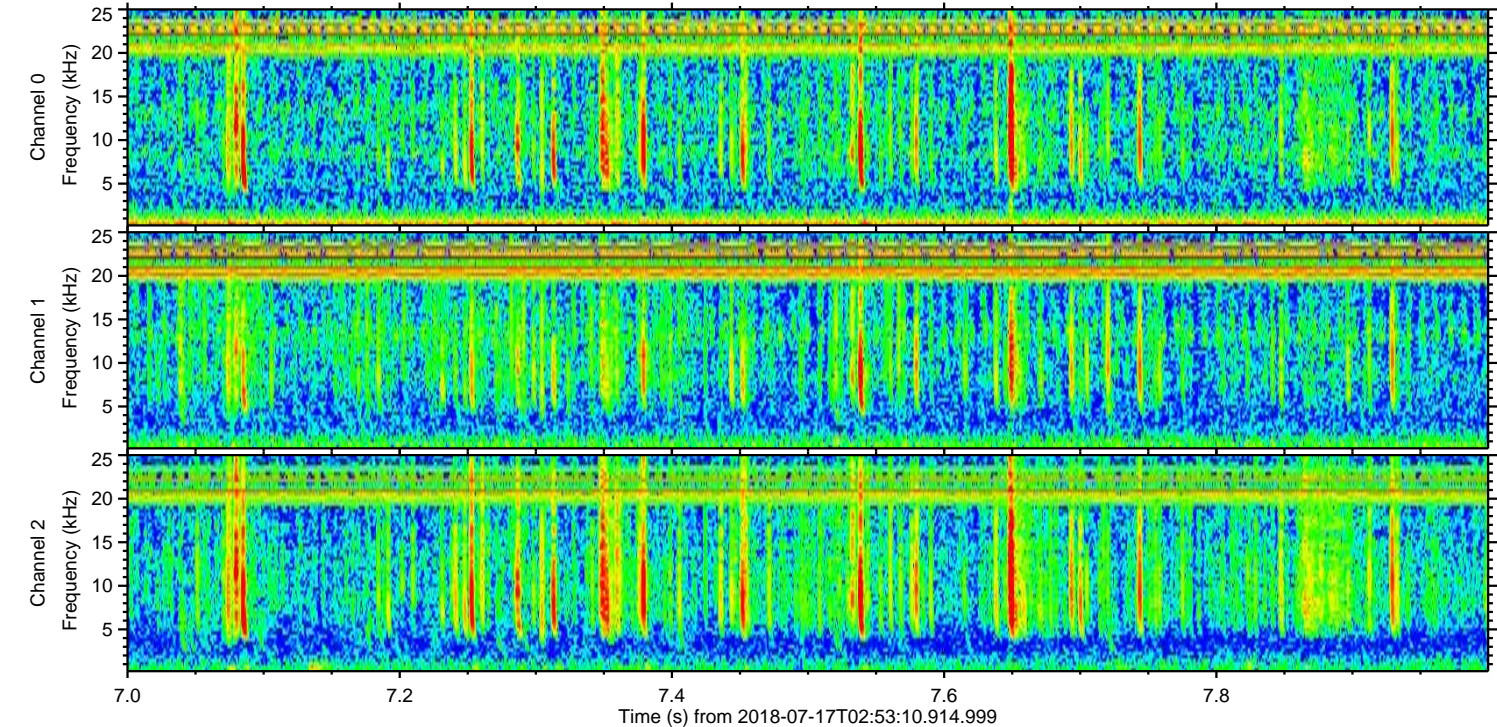
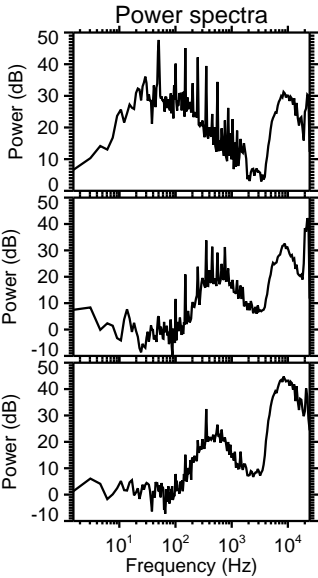
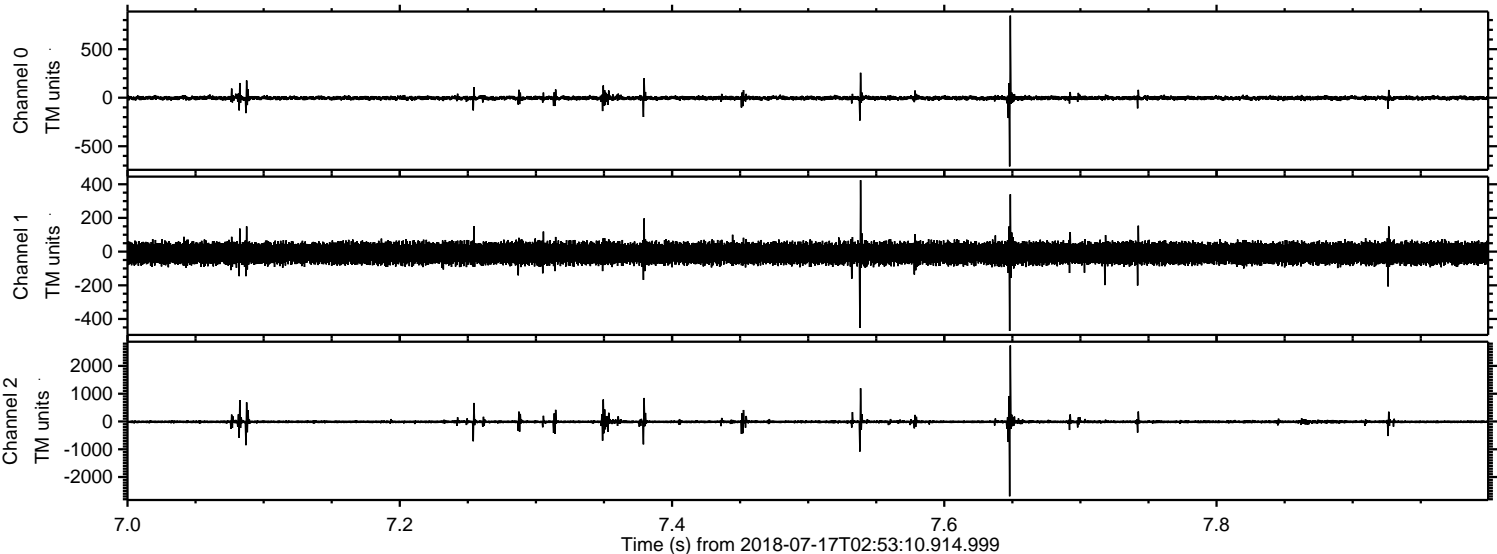



Processed Tue Jul 17 05:01:15 2018 by ELM ver.2012-10-06 from 001\_\_elm20180717\_025309\_\_dat00.bin

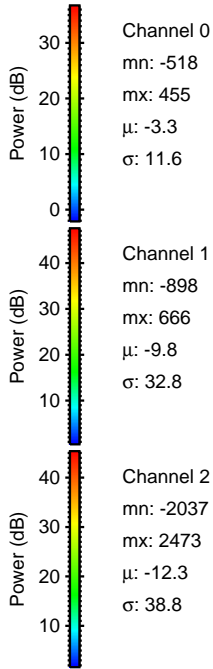
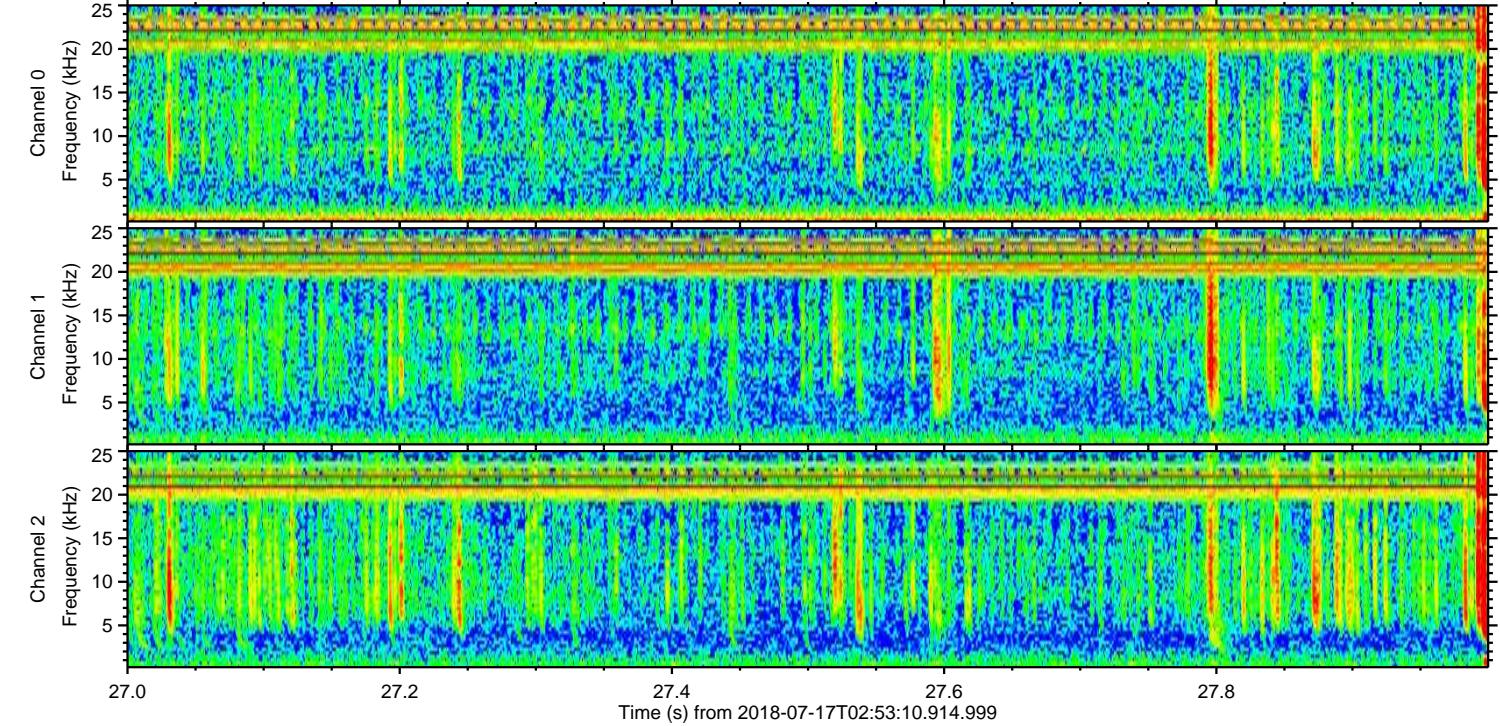
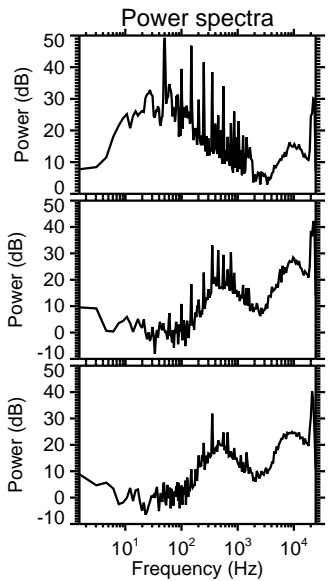
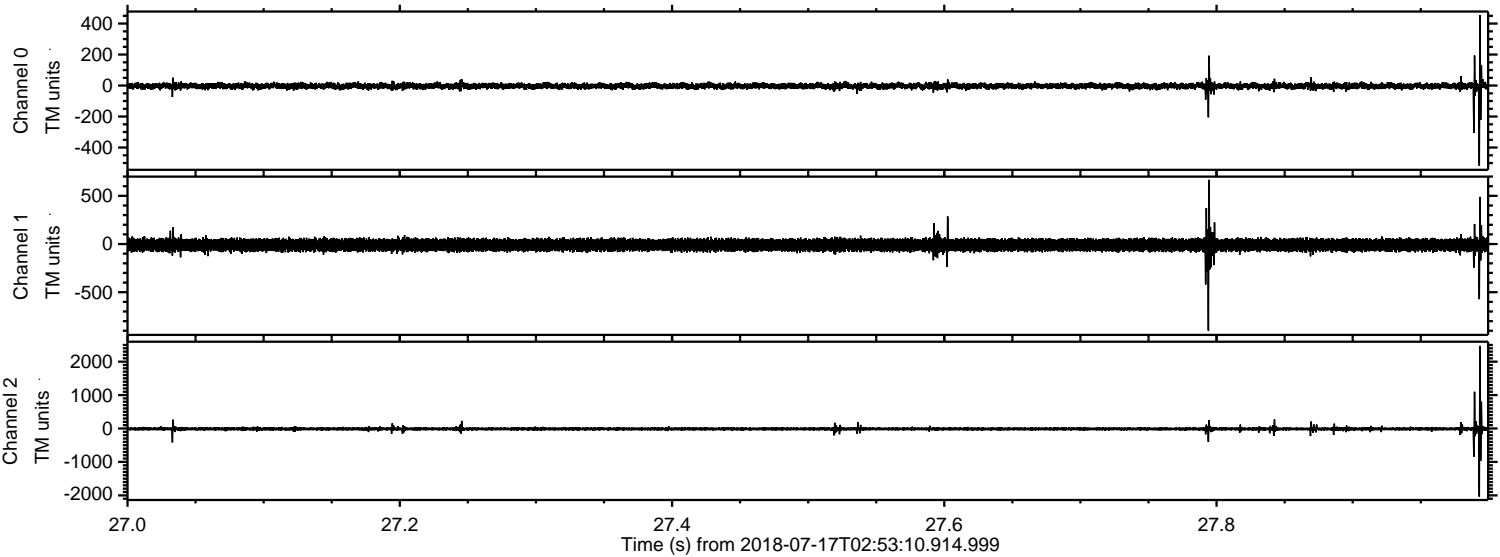



Processed Tue Jul 17 05:01:16 2018 by ELM ver.2012-10-06 from 001\_\_elm20180717\_025309\_\_dat00.bin

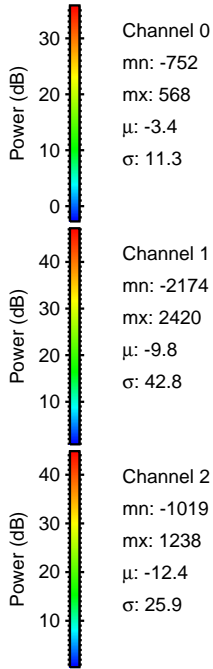
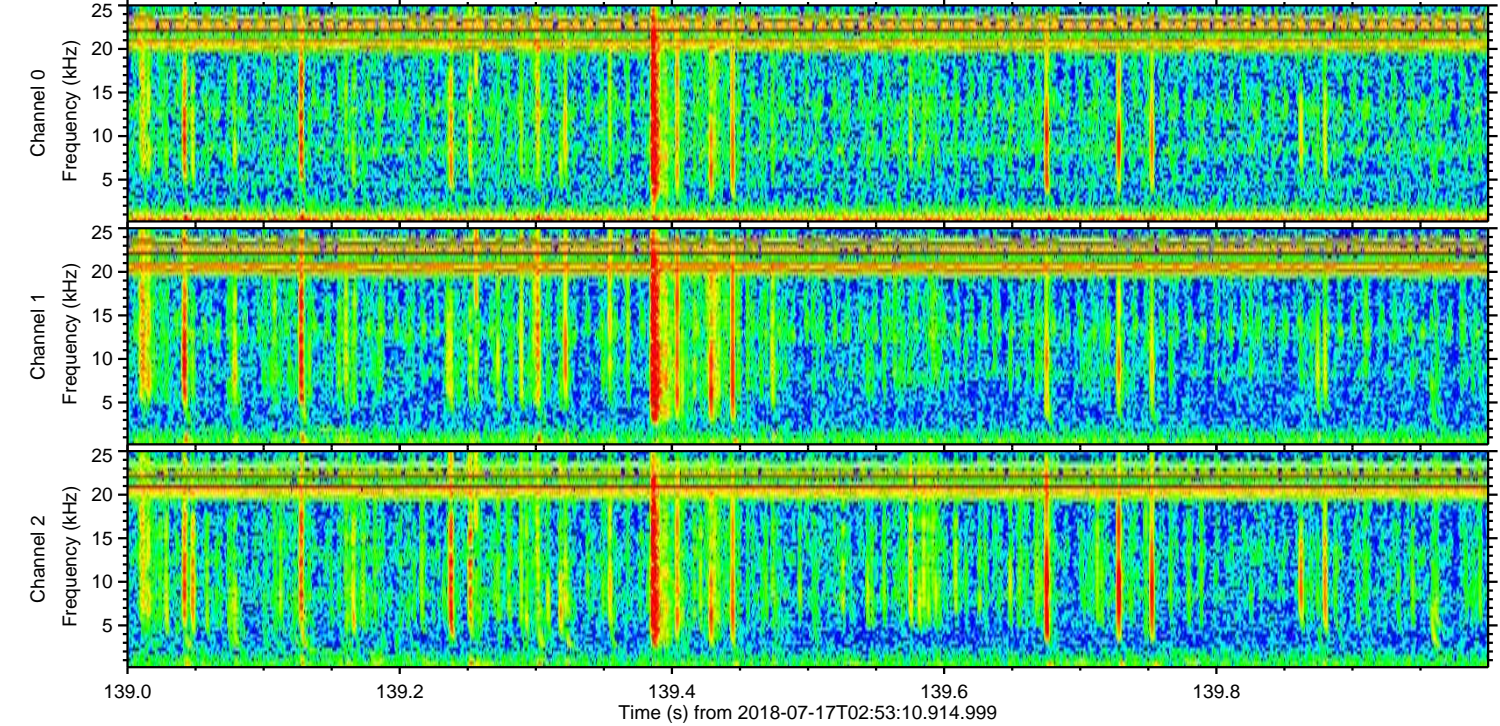
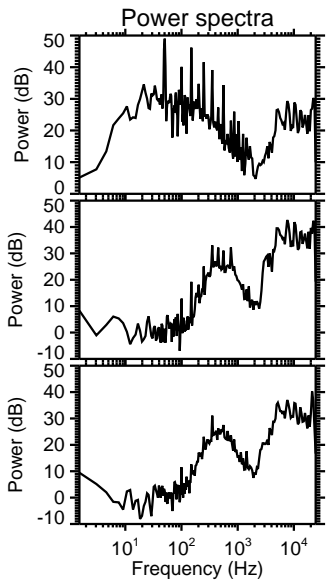
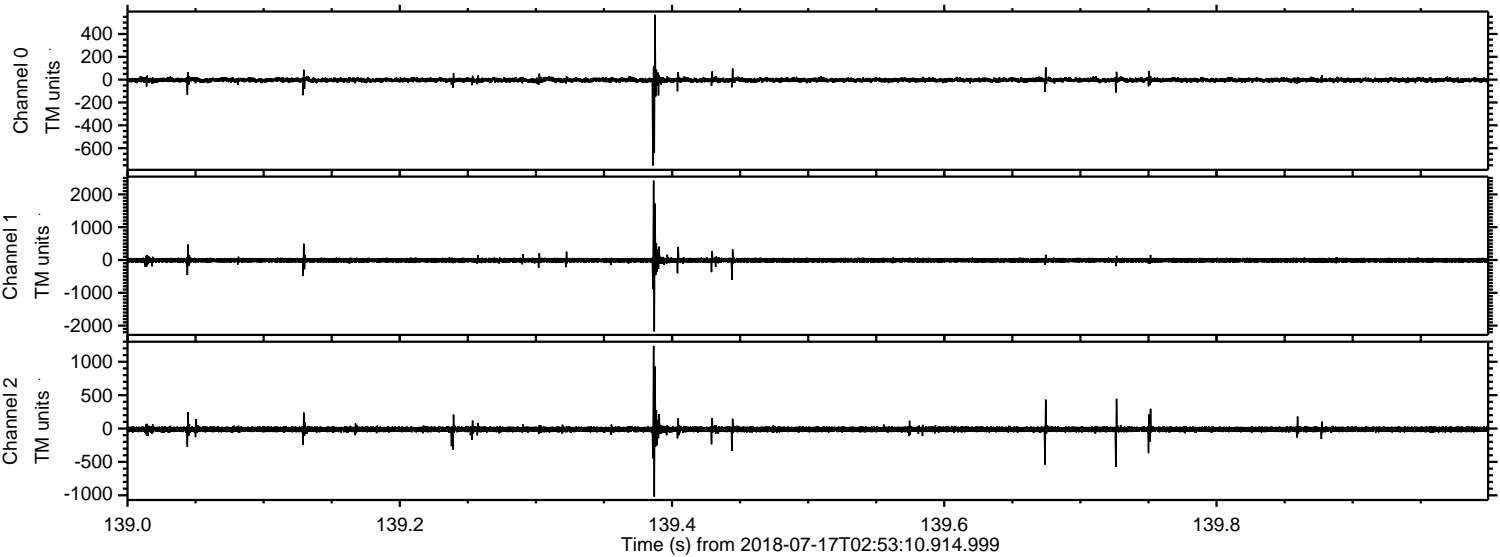

Channel 0  
mn: -752  
mx: 568  
 $\mu$ : -3.4  
 $\sigma$ : 11.3

Channel 1  
mn: -2174  
mx: 2420  
 $\mu$ : -9.8  
 $\sigma$ : 42.8

Channel 2  
mn: -1019  
mx: 1238  
 $\mu$ : -12.4  
 $\sigma$ : 25.9



