

ELMAVAN 3D WAVEFORMS (Measured data sampled at 50 kHz) 50999 packets of 144 samples from 2018-07-17T00:38:05.609.999.

Processed Tue Jul 17 02:45:48 2018 by ELM ver.2012-10-06 from 001__elm20180717_003804__dat00.bin

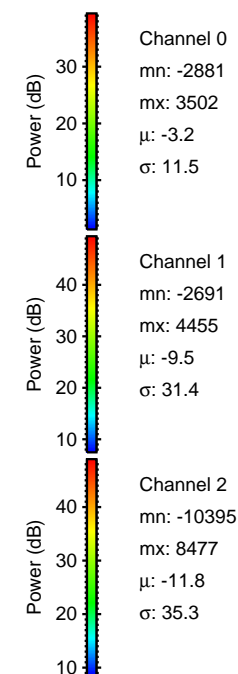
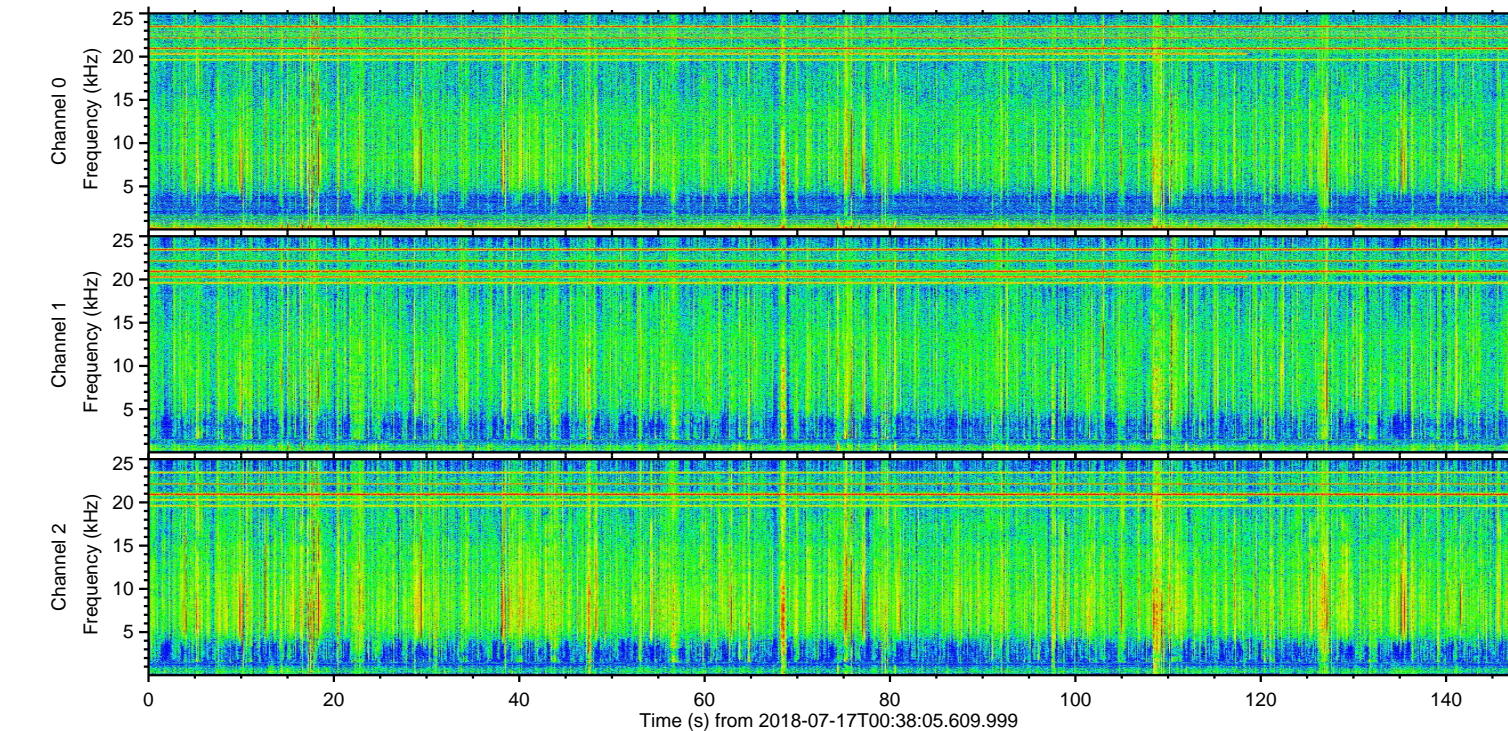
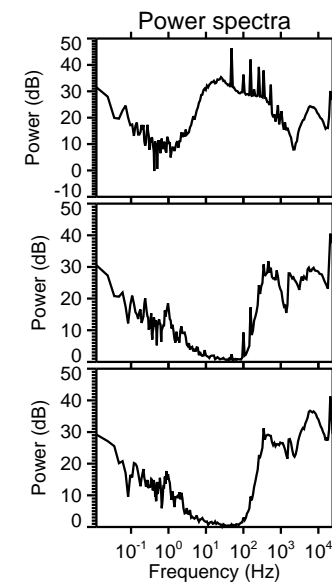
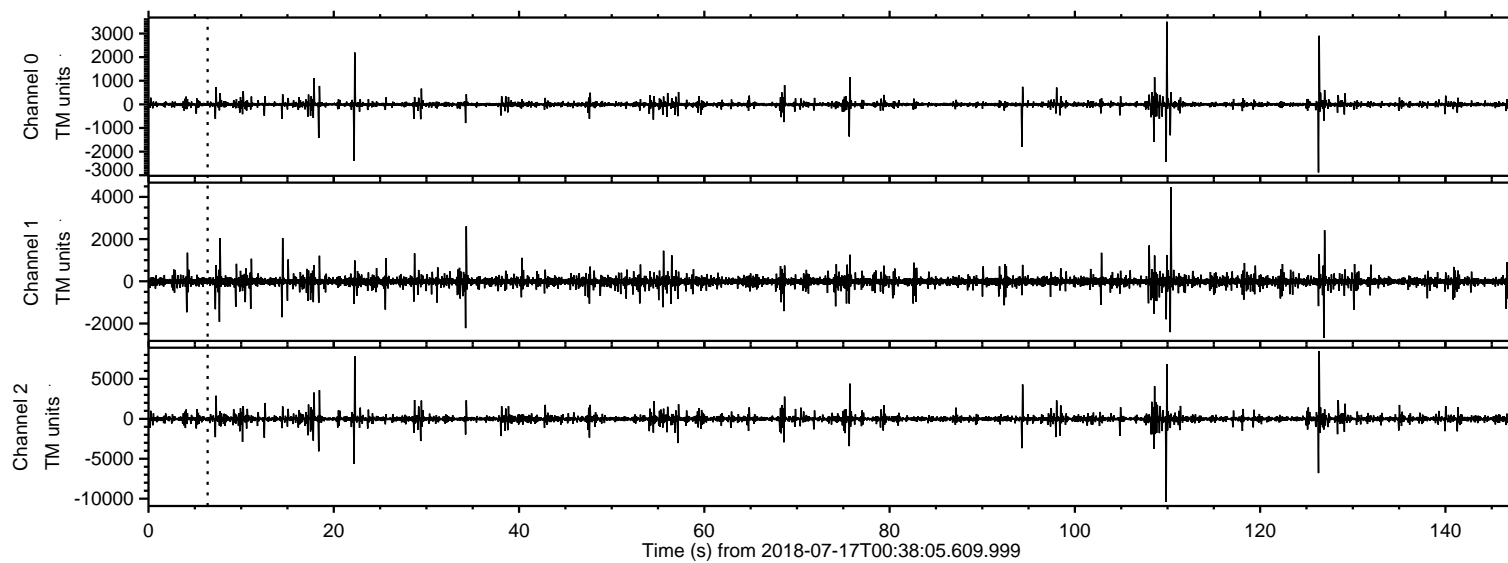

ELMAVAN 3D WAVEFORMS (Measured data sampled at 50 kHz) 50999 packets of 144 samples from 2018-07-17T00:38:05.609.999. Part 110/147

Processed Tue Jul 17 02:45:58 2018 by ELM ver.2012-10-06 from 001__elm20180717_003804__dat00.bin

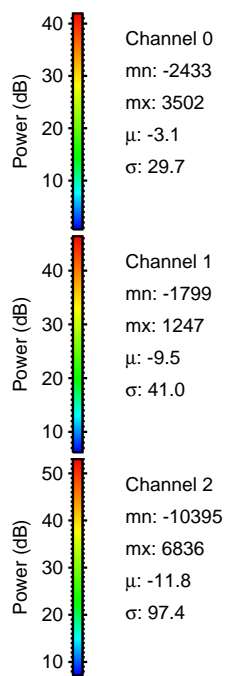
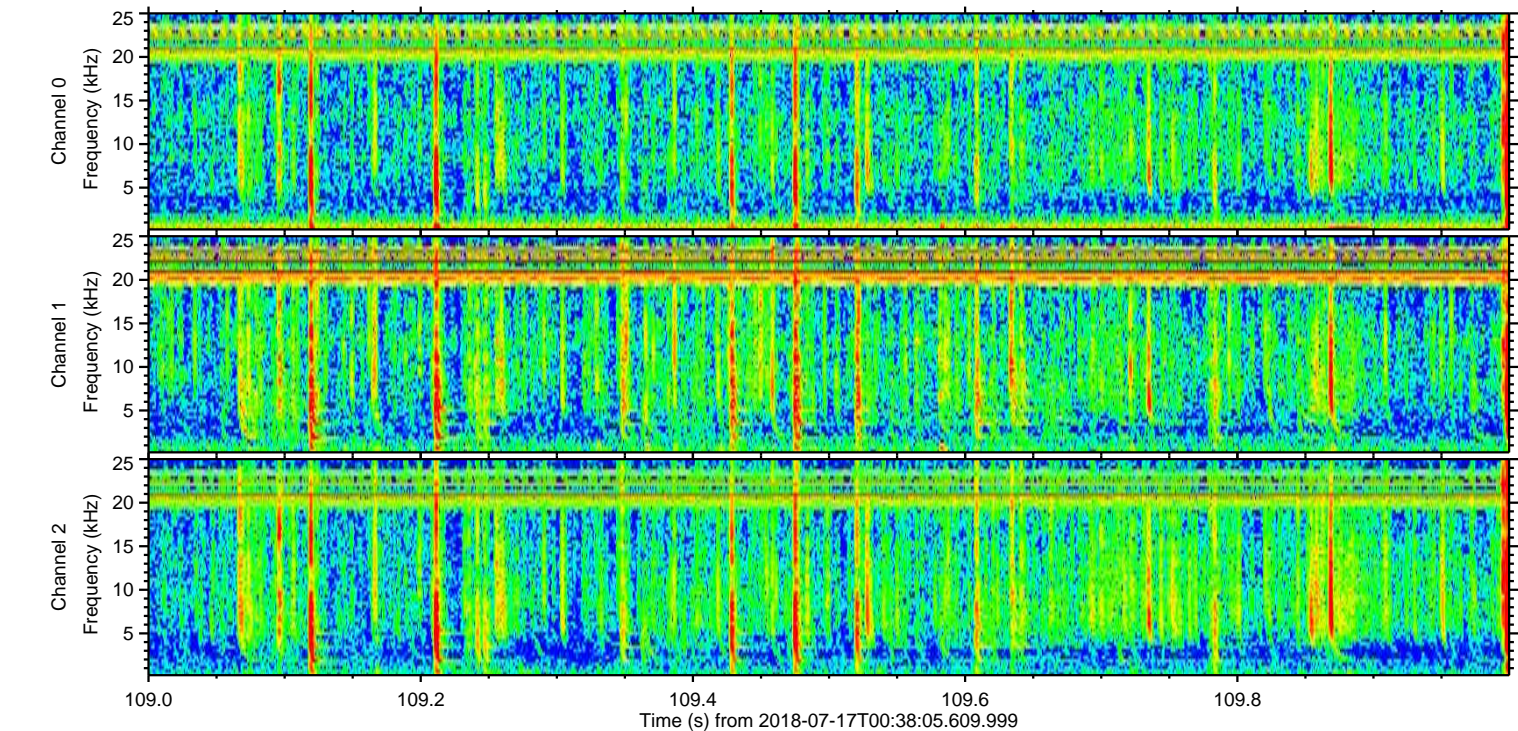
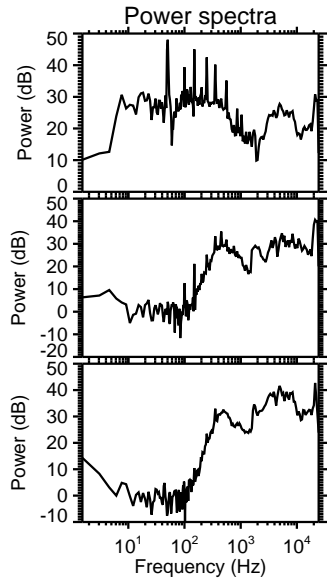
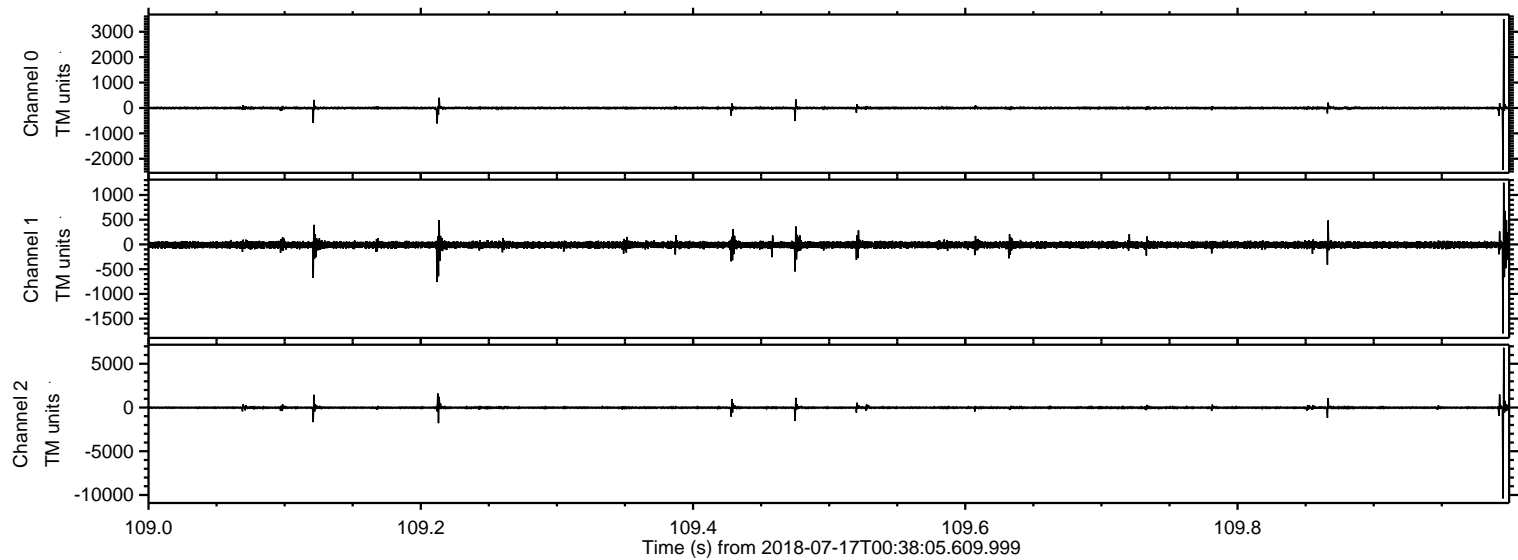

ELMAVAN 3D WAVEFORMS (Measured data sampled at 50 kHz) 50999 packets of 144 samples from 2018-07-17T00:38:05.609.999. Part 127/147

Processed Tue Jul 17 02:45:59 2018 by ELM ver.2012-10-06 from 001__elm20180717_003804__dat00.bin

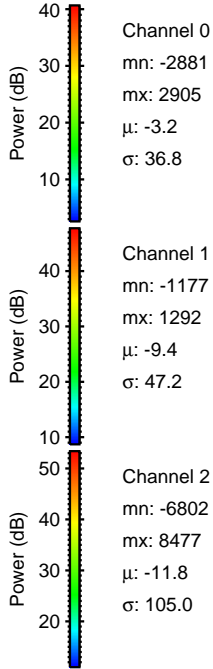
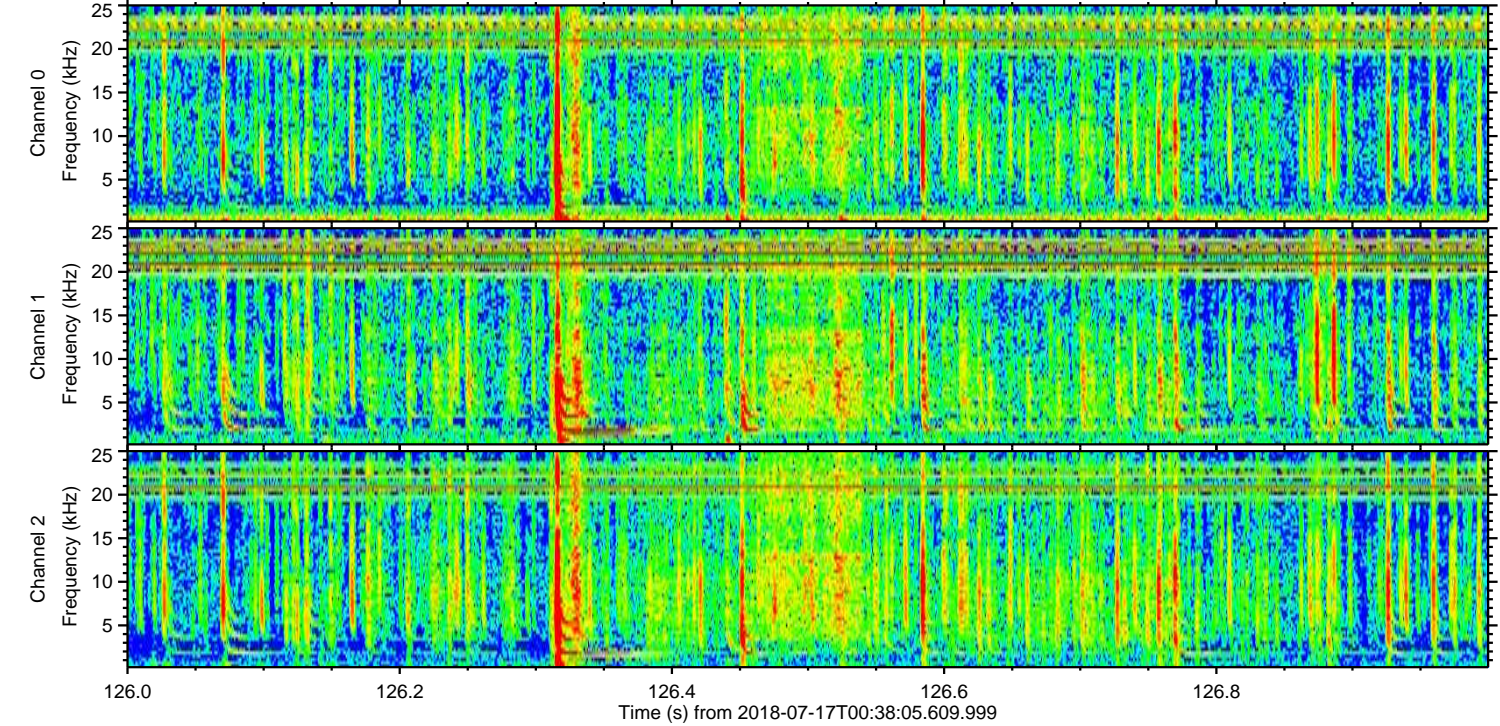
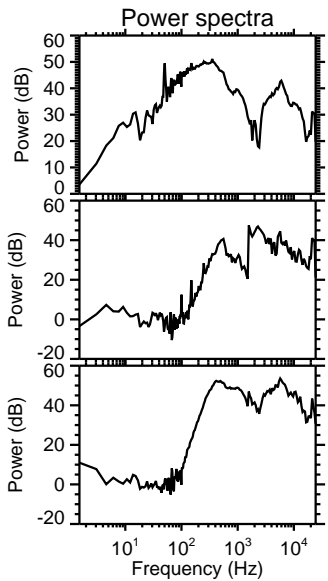
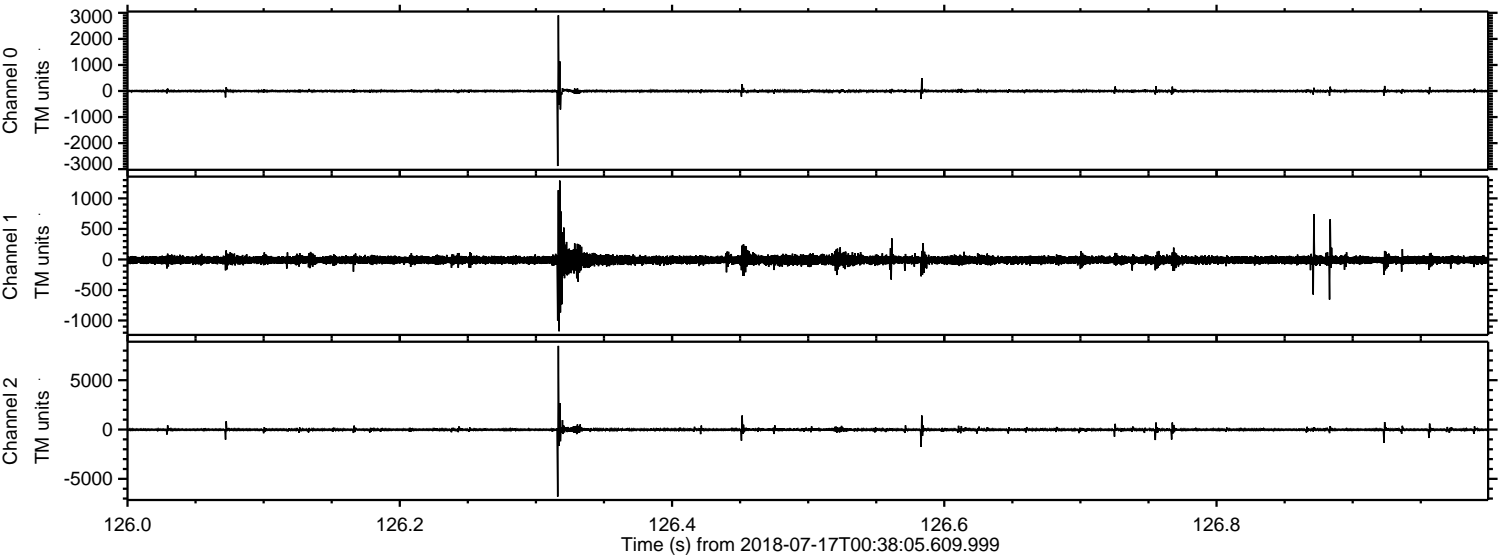

ELMAVAN 3D WAVEFORMS (Measured data sampled at 50 kHz) 50999 packets of 144 samples from 2018-07-17T00:38:05.609.999. Part 23/147

Processed Tue Jul 17 02:46:00 2018 by ELM ver.2012-10-06 from 001__elm20180717_003804__dat00.bin

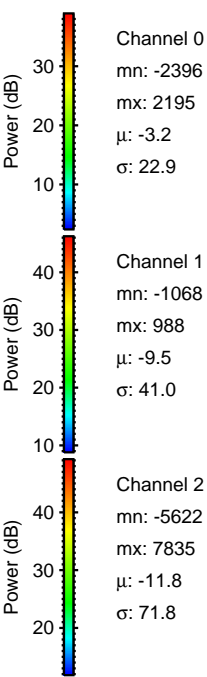
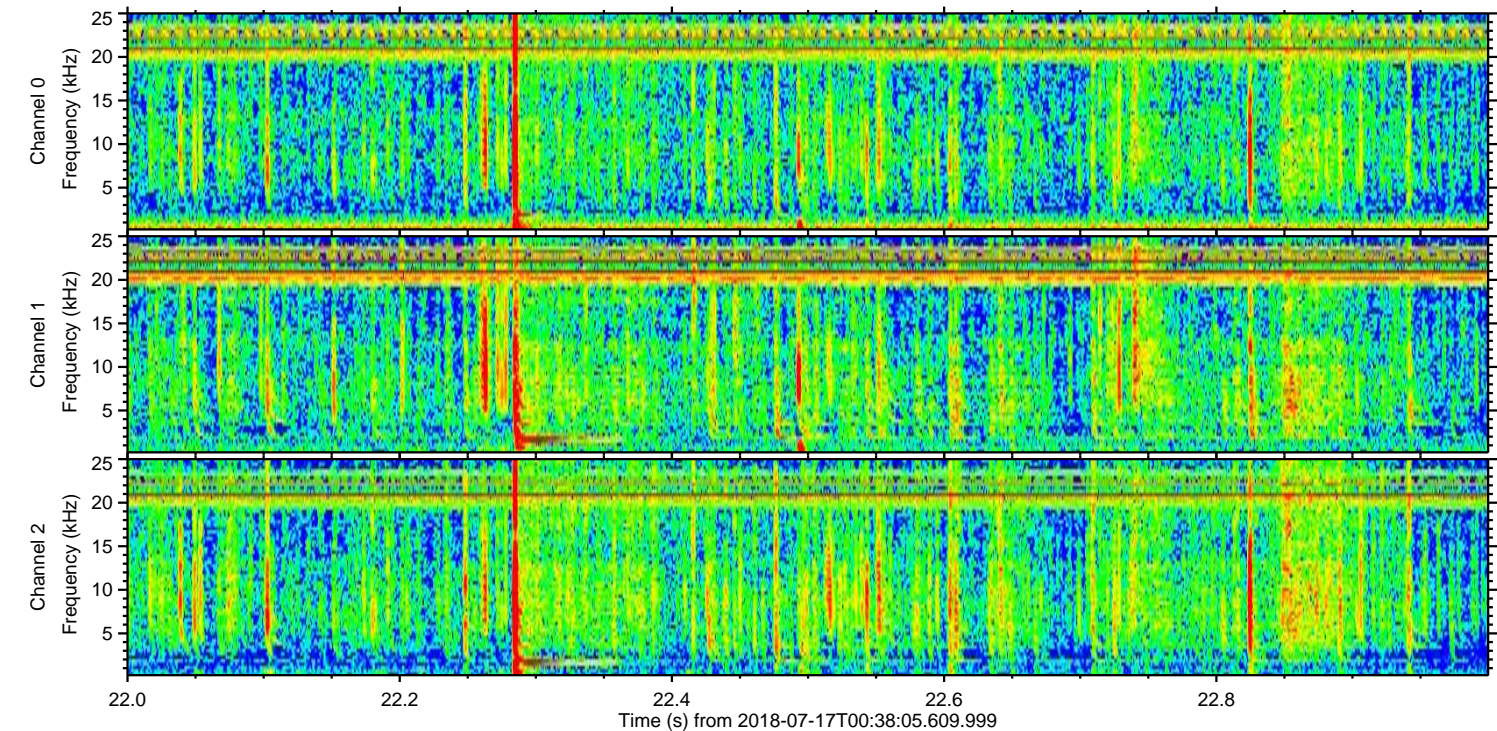
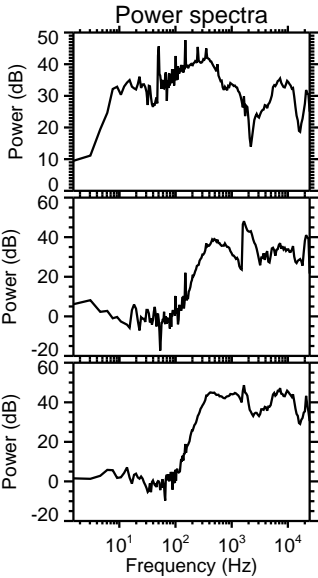
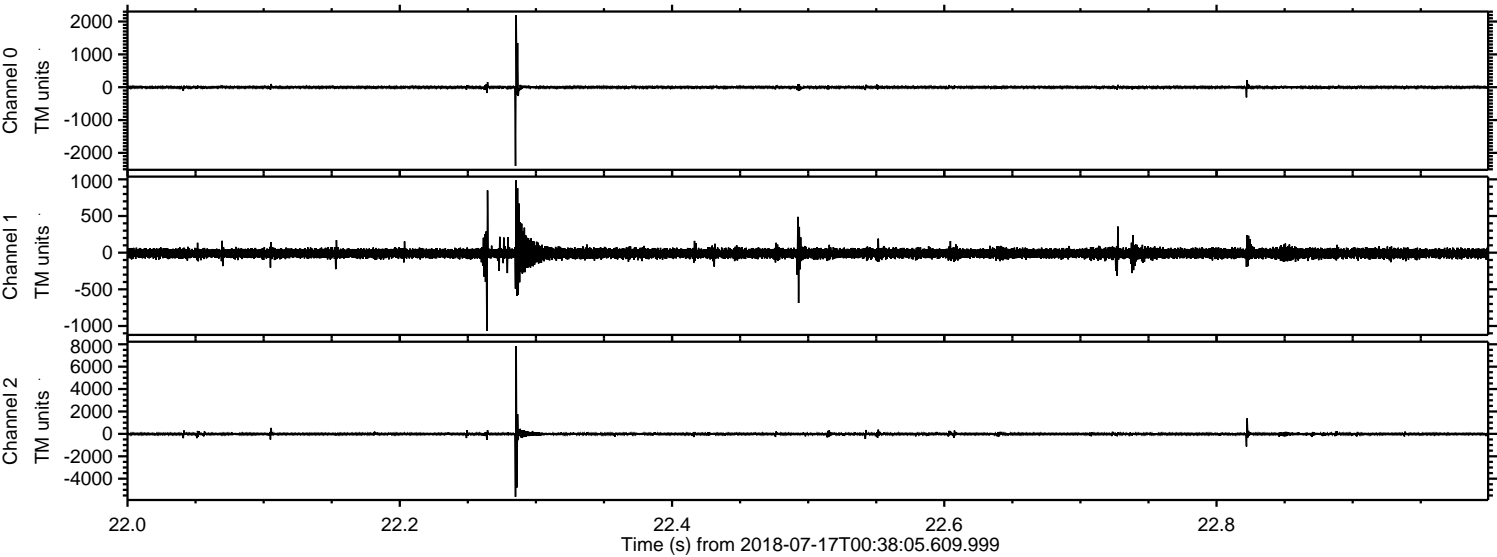

ELMAVAN 3D WAVEFORMS (Measured data sampled at 50 kHz) 50999 packets of 144 samples from 2018-07-17T00:38:05.609.999. Part 111/147

Processed Tue Jul 17 02:46:01 2018 by ELM ver.2012-10-06 from 001__elm20180717_003804__dat00.bin

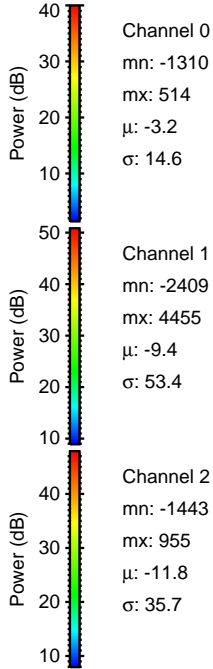
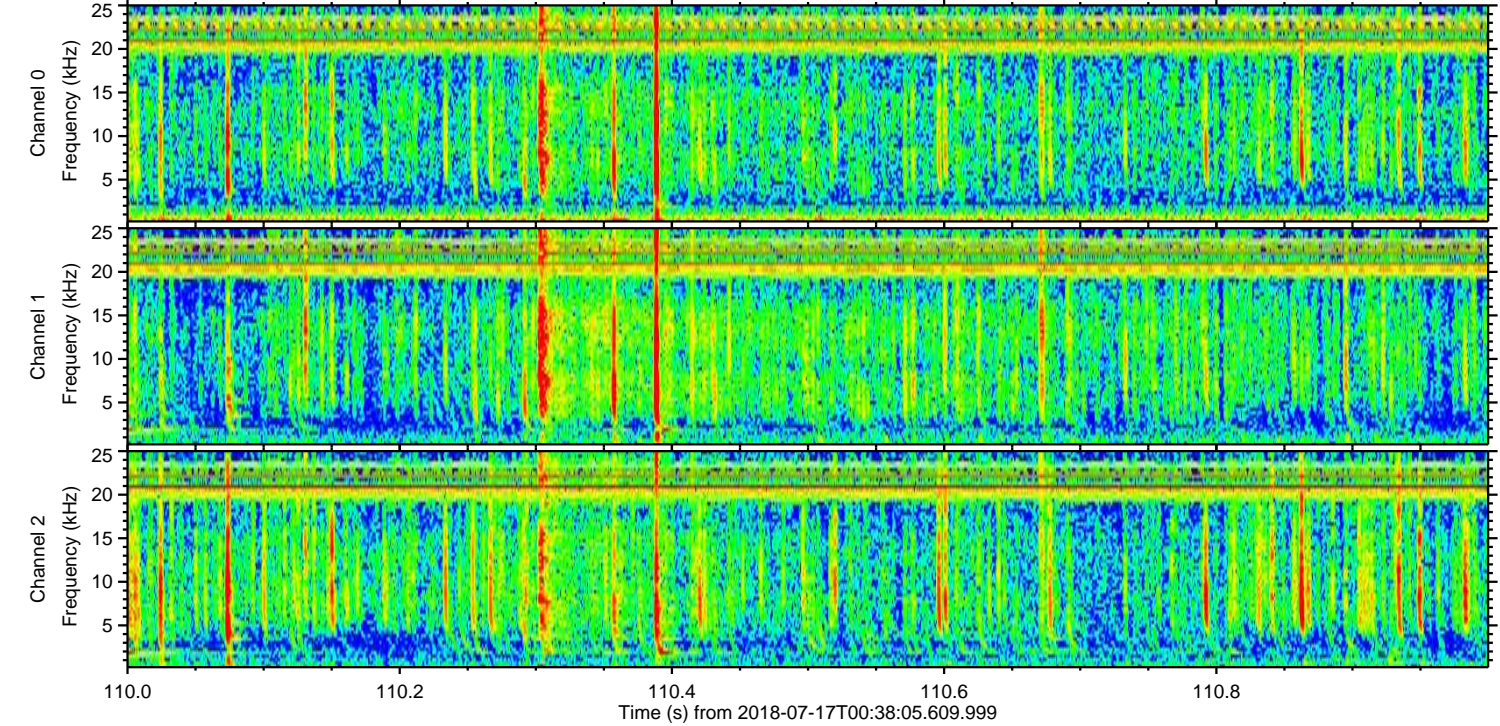
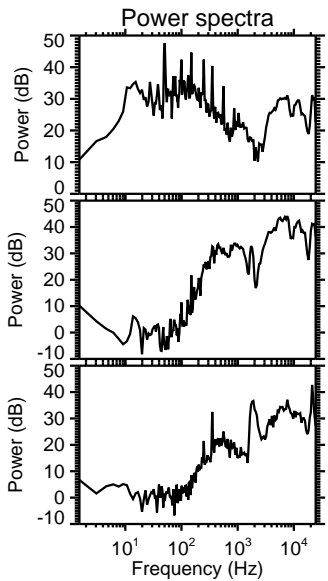
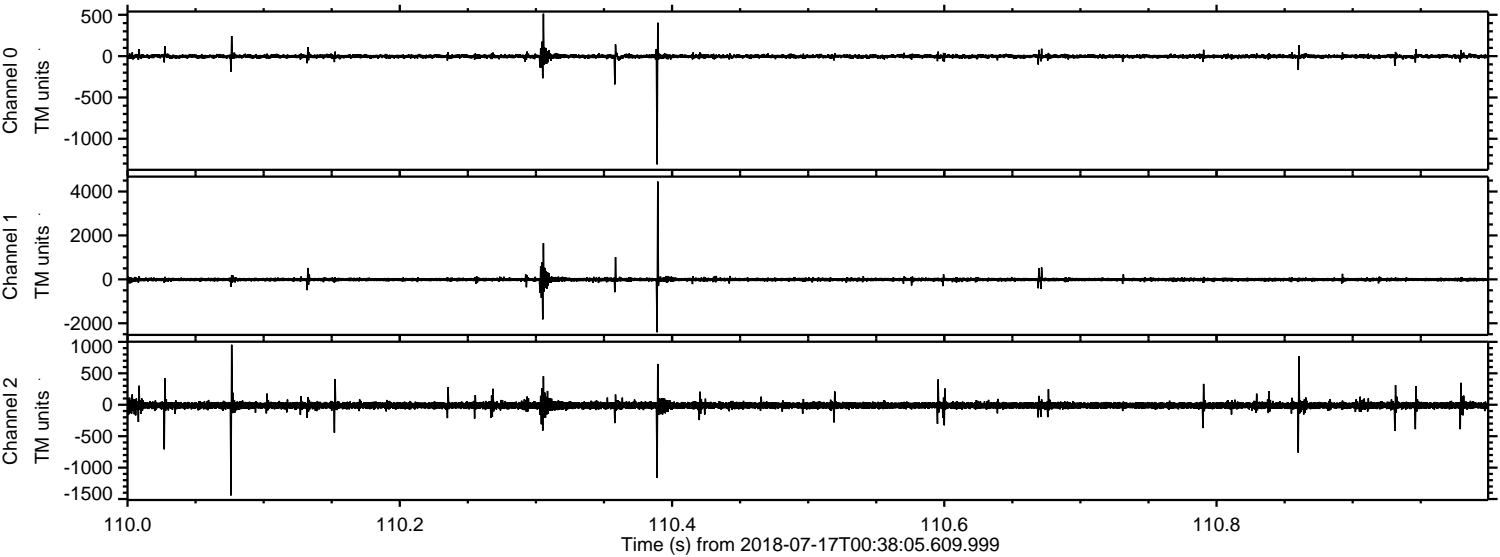

Channel 0
mn: -1310
mx: 514
 μ : -3.2
 σ : 14.6

Channel 1
mn: -2409
mx: 4455
 μ : -9.4
 σ : 53.4

Channel 2
mn: -1443
mx: 955
 μ : -11.8
 σ : 35.7

ELMAVAN 3D WAVEFORMS (Measured data sampled at 50 kHz) 50999 packets of 144 samples from 2018-07-17T00:38:05.609.999. Part 76/147

Processed Tue Jul 17 02:46:01 2018 by ELM ver.2012-10-06 from 001__elm20180717_003804__dat00.bin

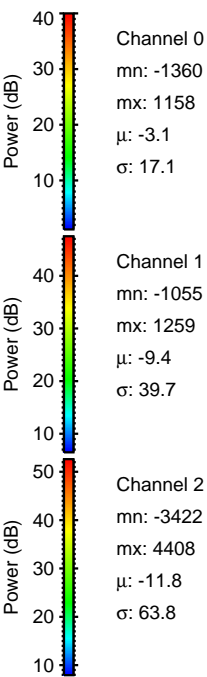
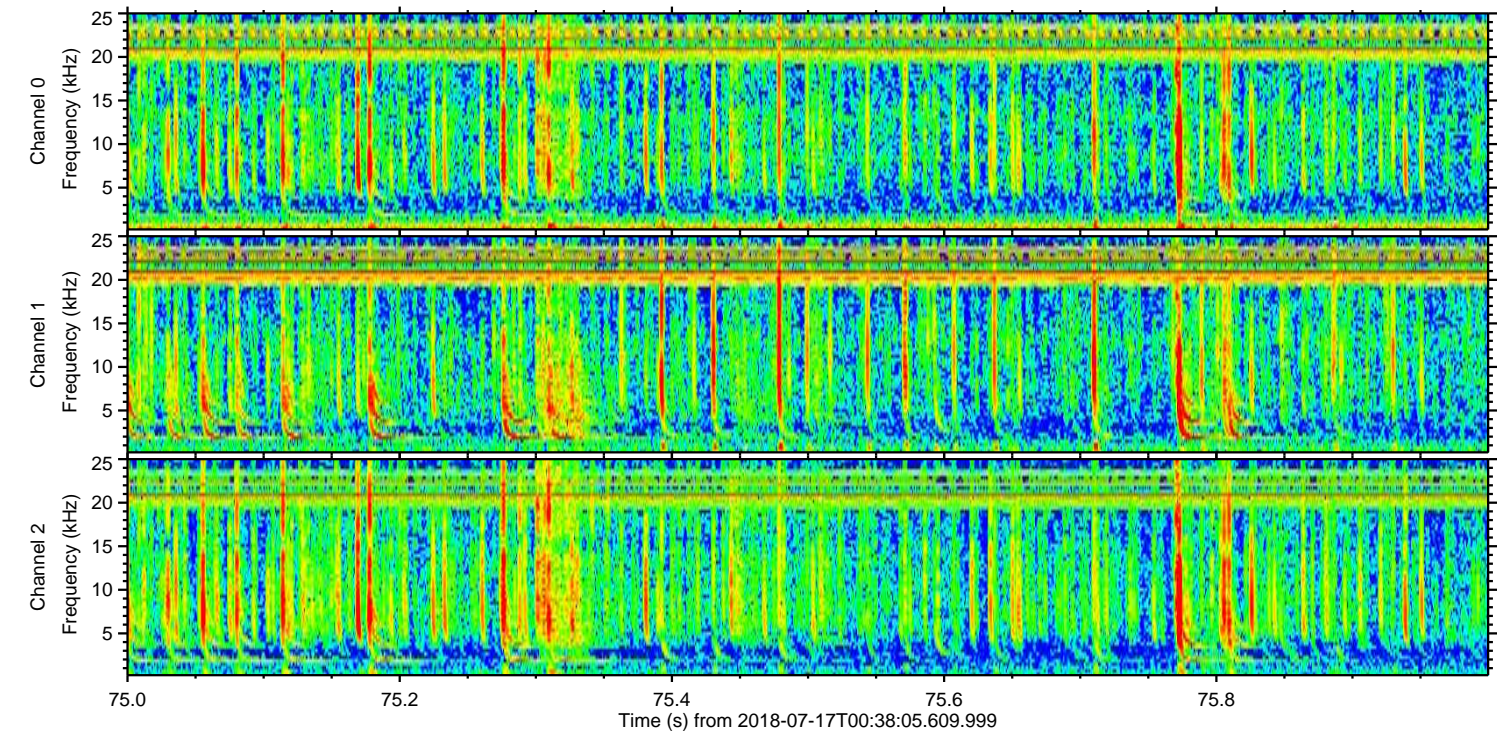
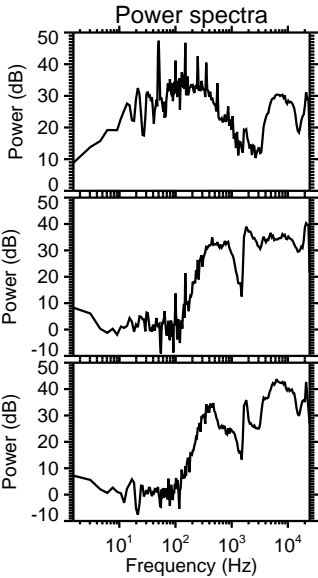
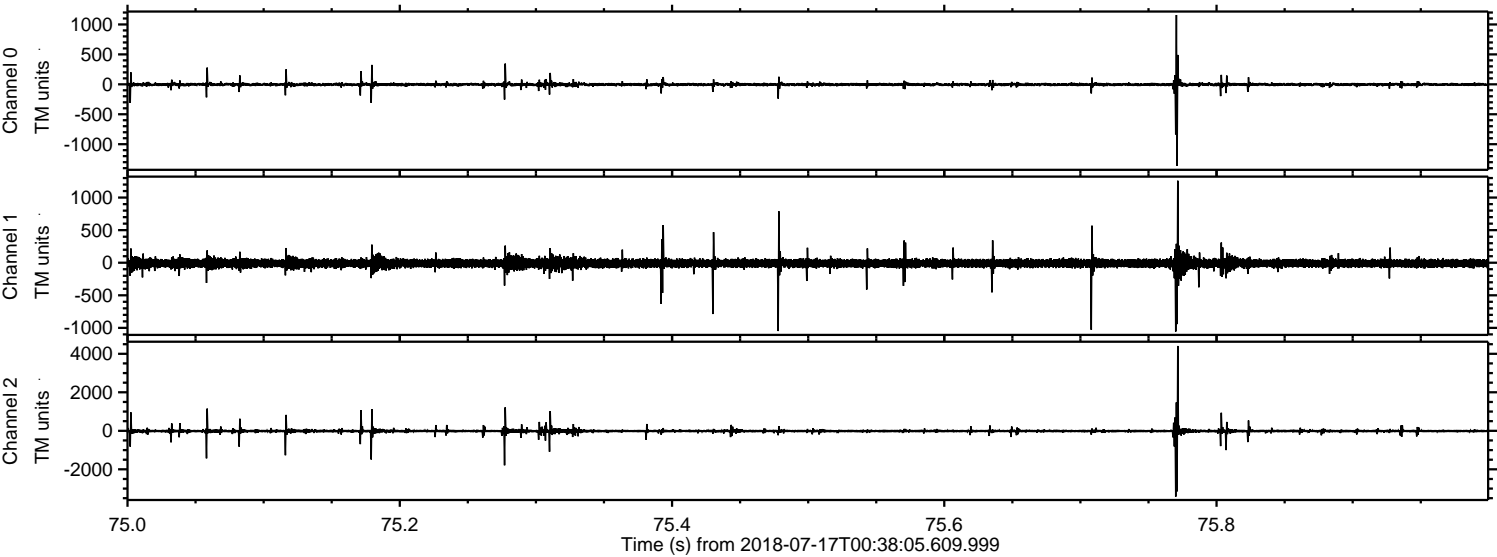

Processed Tue Jul 17 02:46:02 2018 by ELM ver.2012-10-06 from 001__elm20180717_003804__dat00.bin

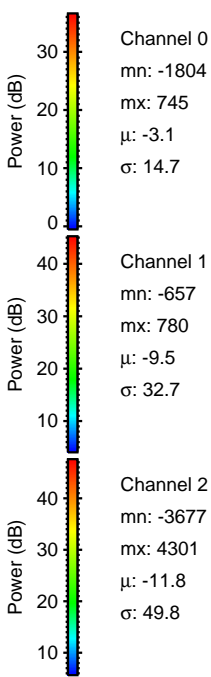
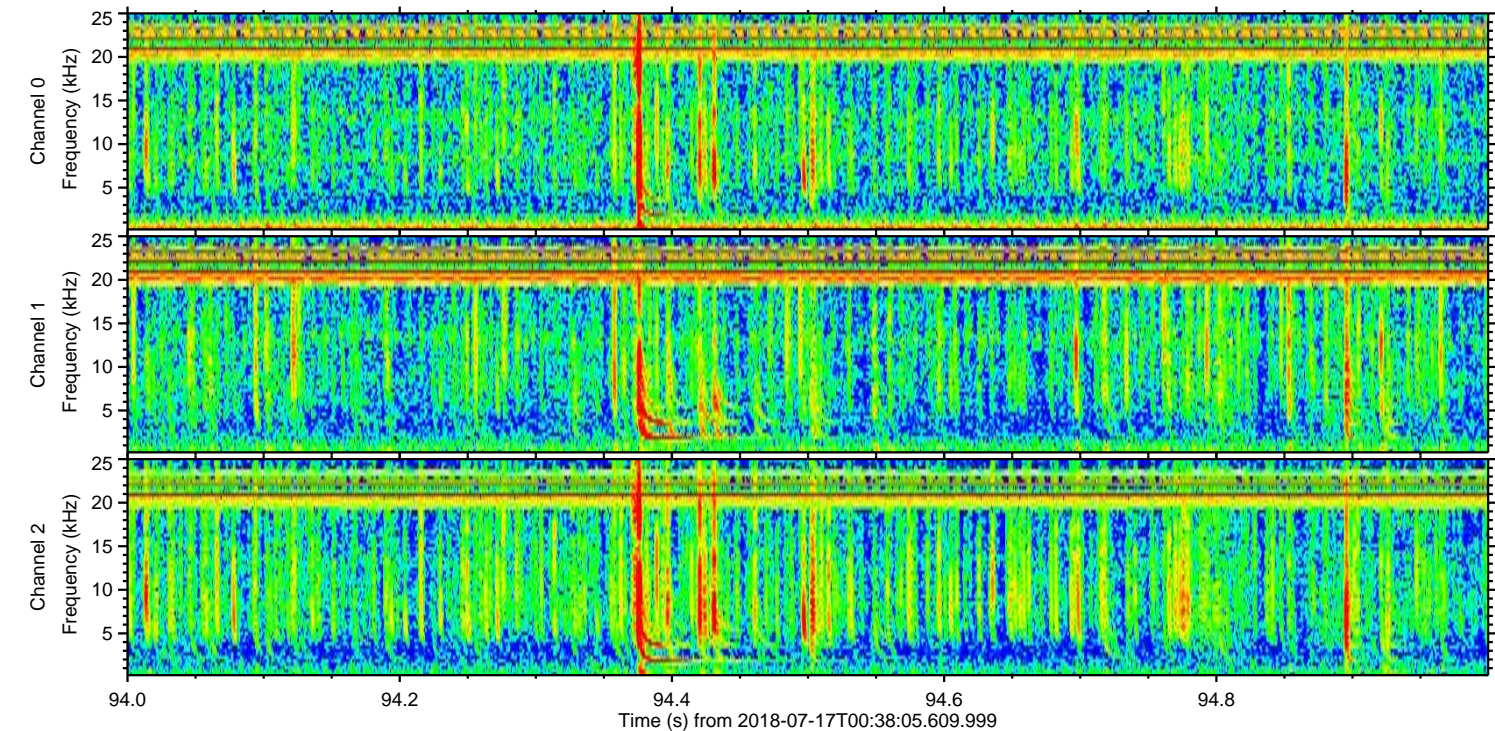
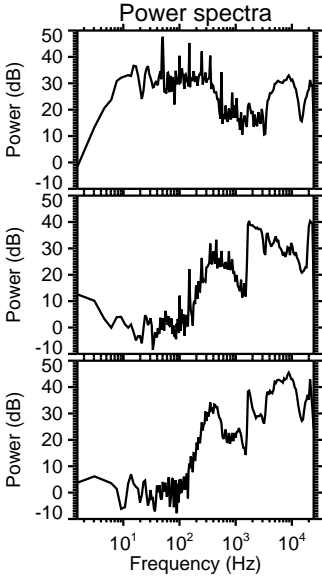
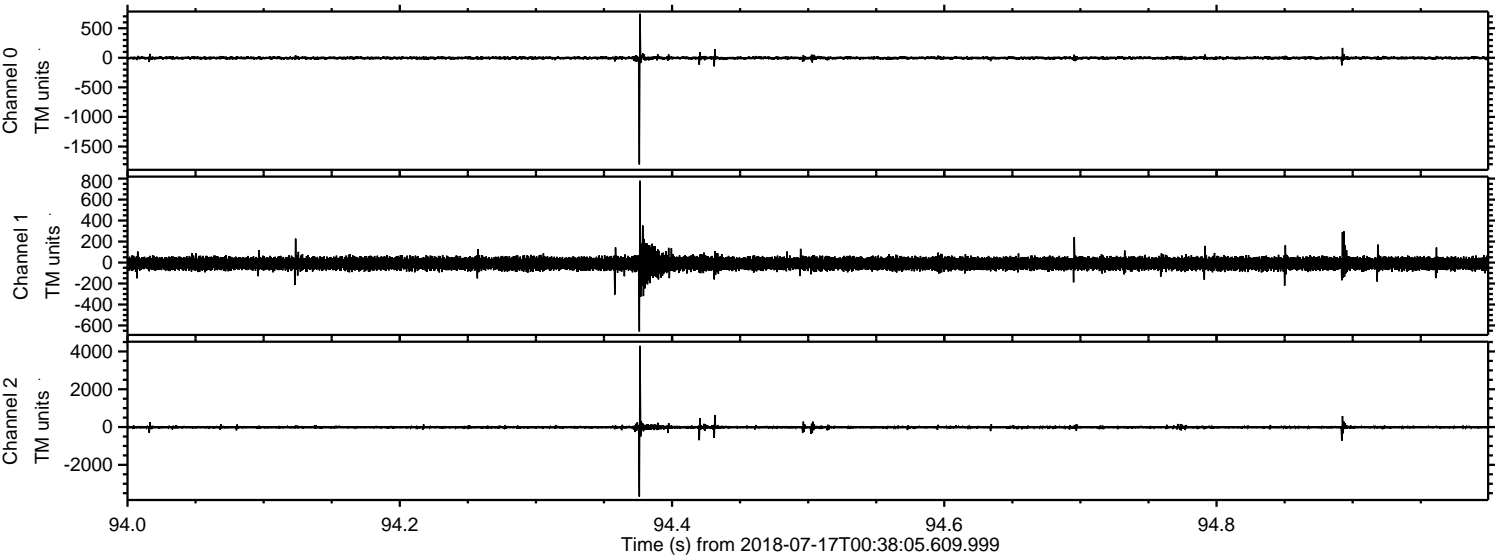

Processed Tue Jul 17 02:46:03 2018 by ELM ver.2012-10-06 from 001__elm20180717_003804__dat00.bin

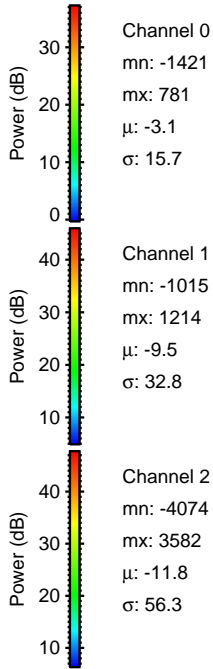
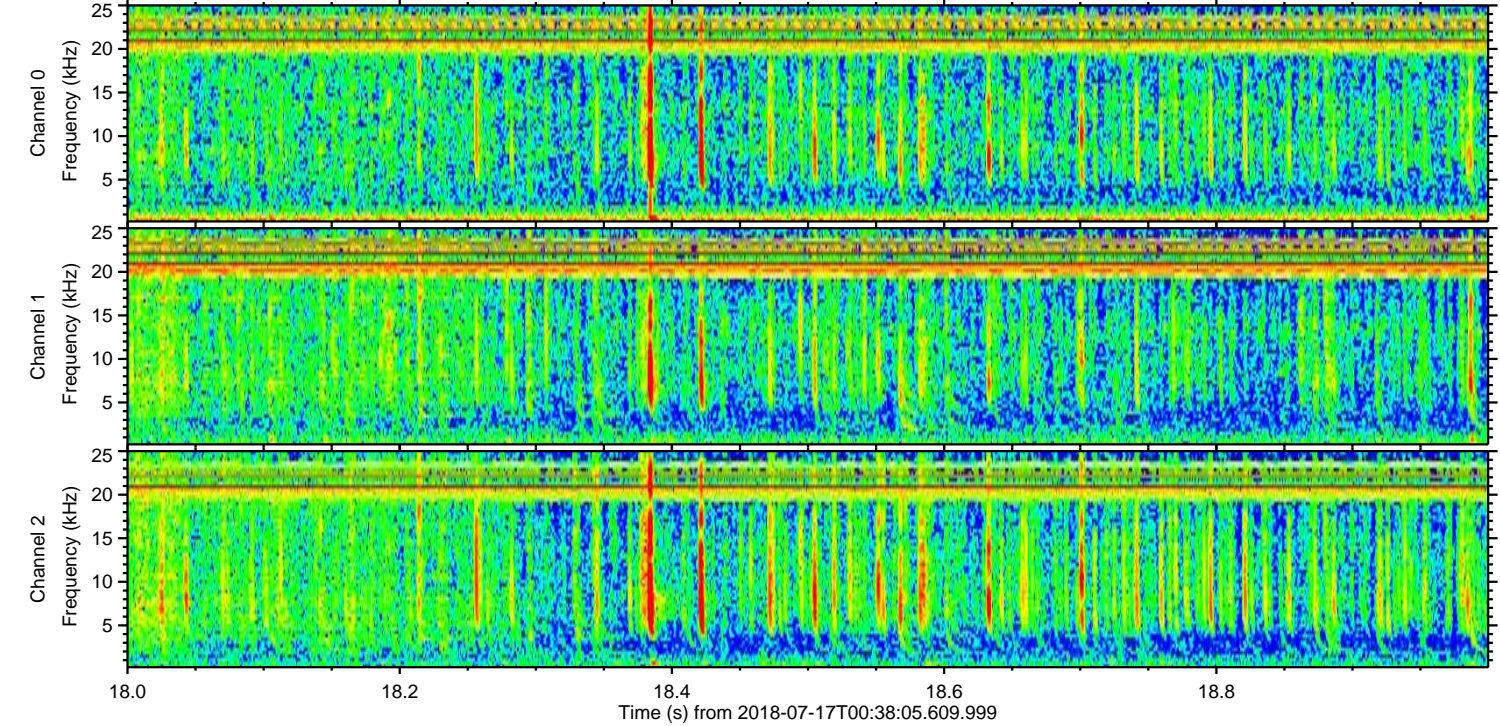
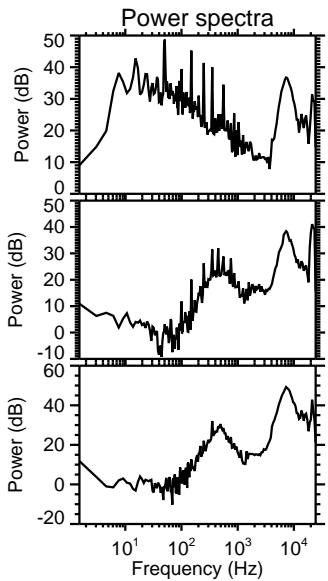
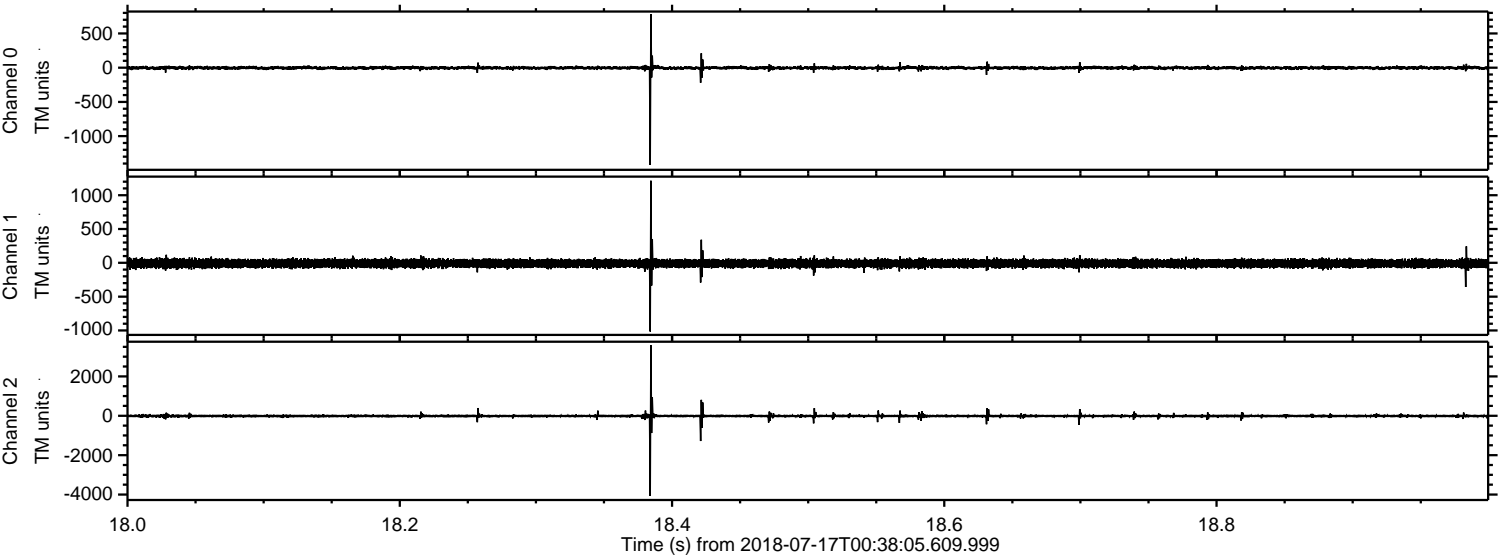

Channel 0
mn: -1421
mx: 781
 μ : -3.1
 σ : 15.7

Channel 1
mn: -1015
mx: 1214
 μ : -9.5
 σ : 32.8

Channel 2
mn: -4074
mx: 3582
 μ : -11.8
 σ : 56.3

ELMAVAN 3D WAVEFORMS (Measured data sampled at 50 kHz) 50999 packets of 144 samples from 2018-07-17T00:38:05.609.999. Part 109/147

Processed Tue Jul 17 02:46:04 2018 by ELM ver.2012-10-06 from 001__elm20180717_003804__dat00.bin

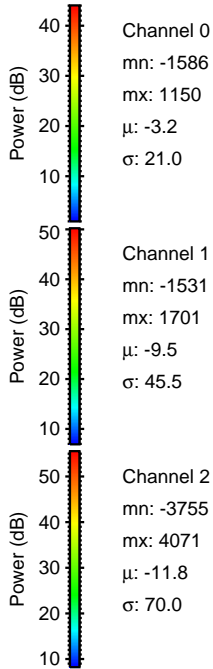
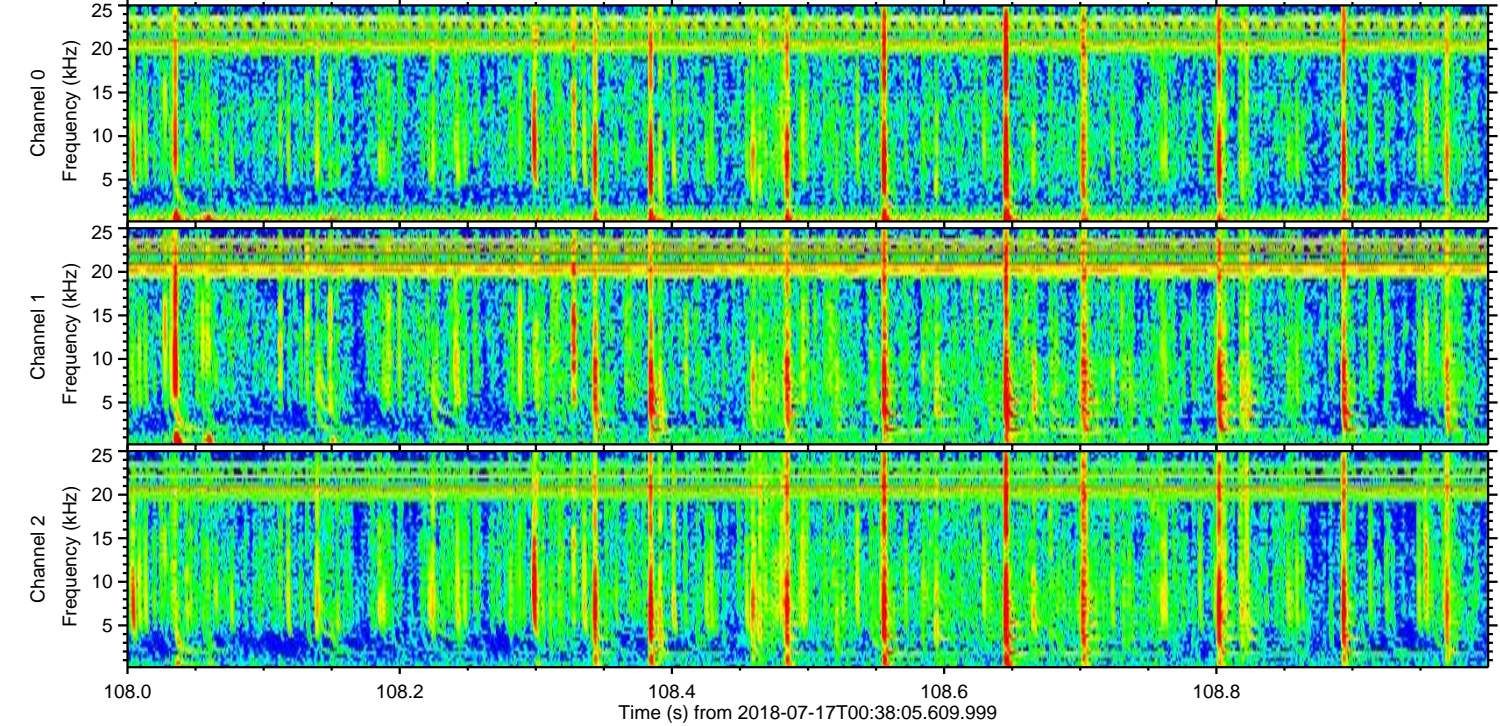
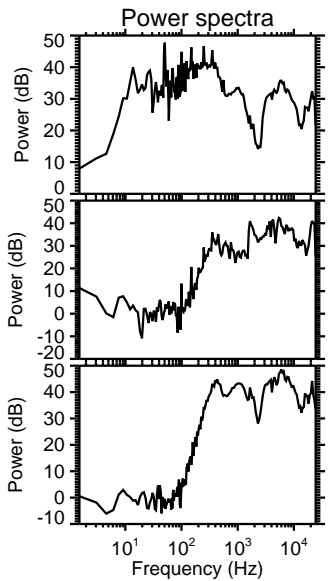
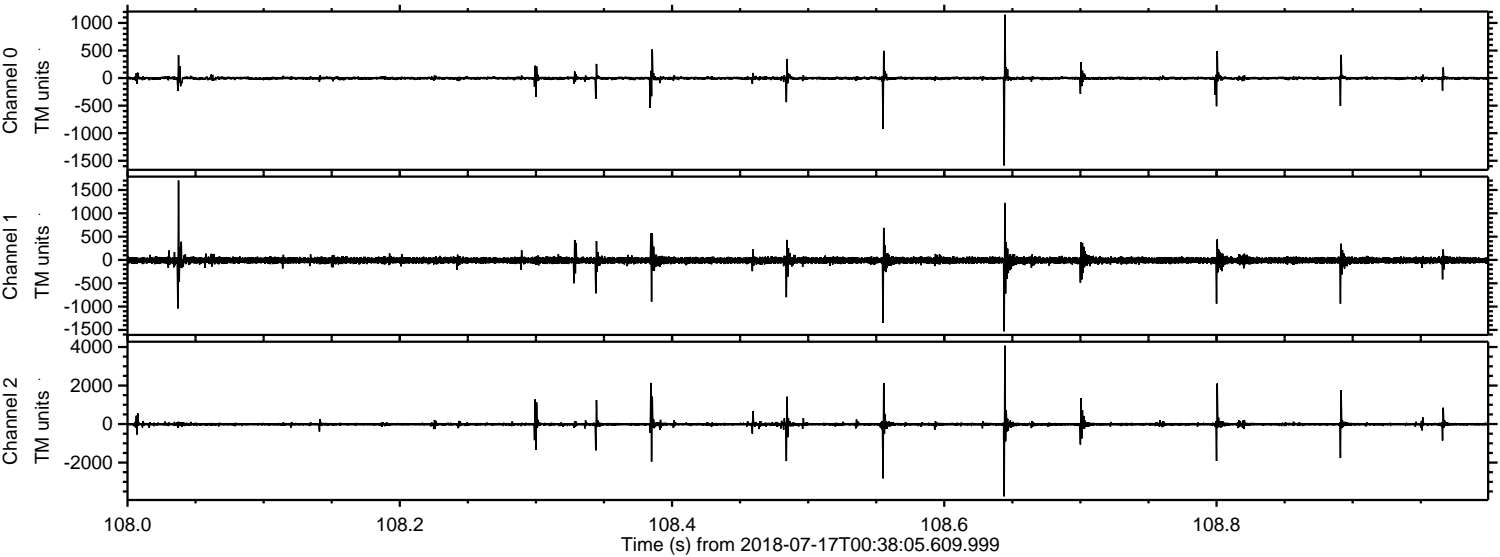

ELMAVAN 3D WAVEFORMS (Measured data sampled at 50 kHz) 50999 packets of 144 samples from 2018-07-17T00:38:05.609.999. Part 18/147

Processed Tue Jul 17 02:46:05 2018 by ELM ver.2012-10-06 from 001__elm20180717_003804__dat00.bin

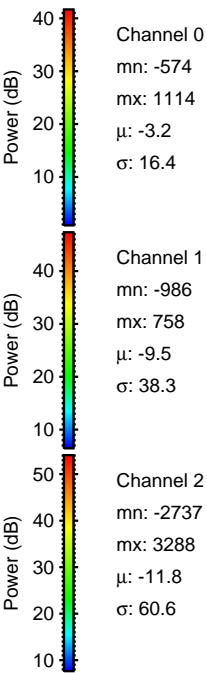
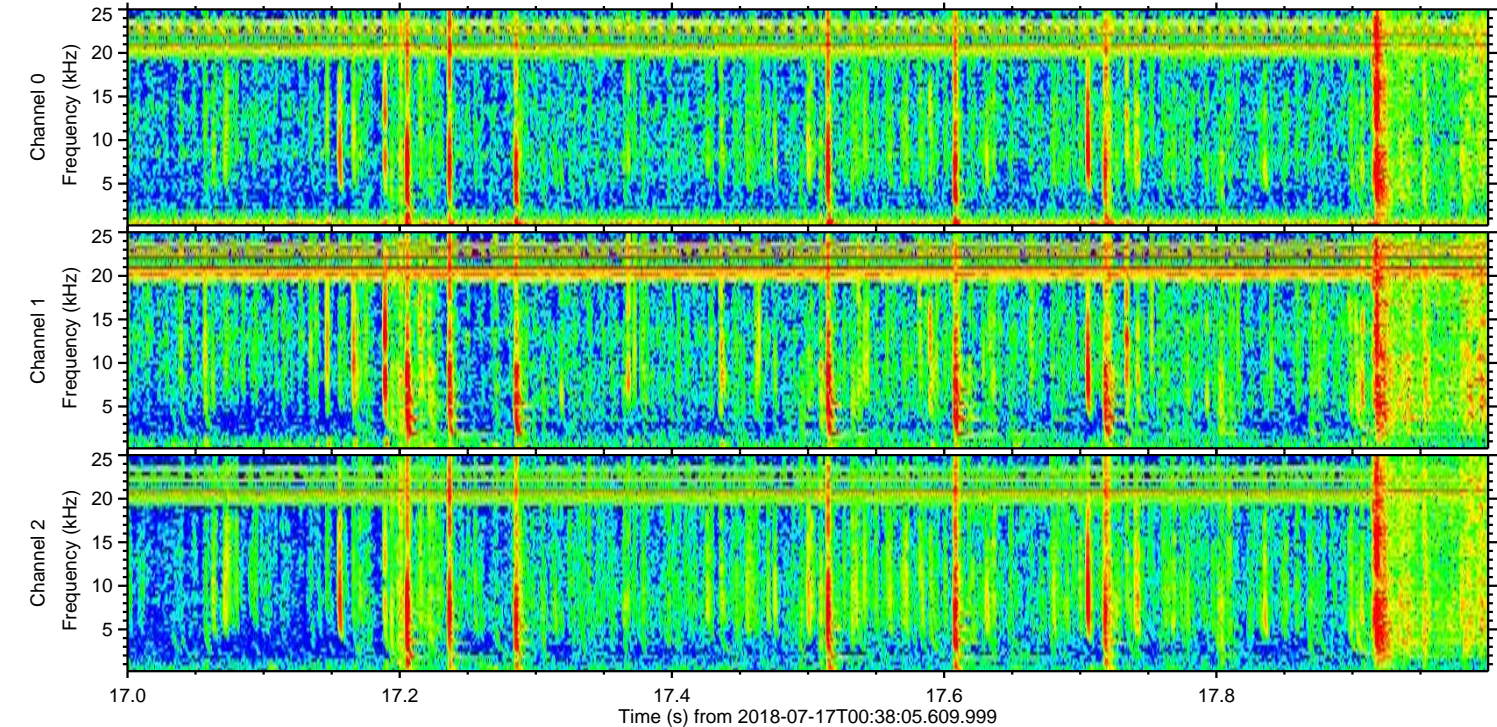
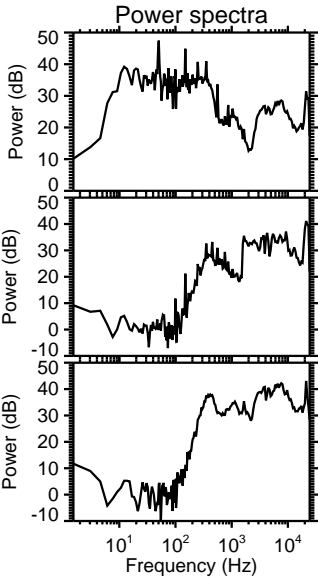
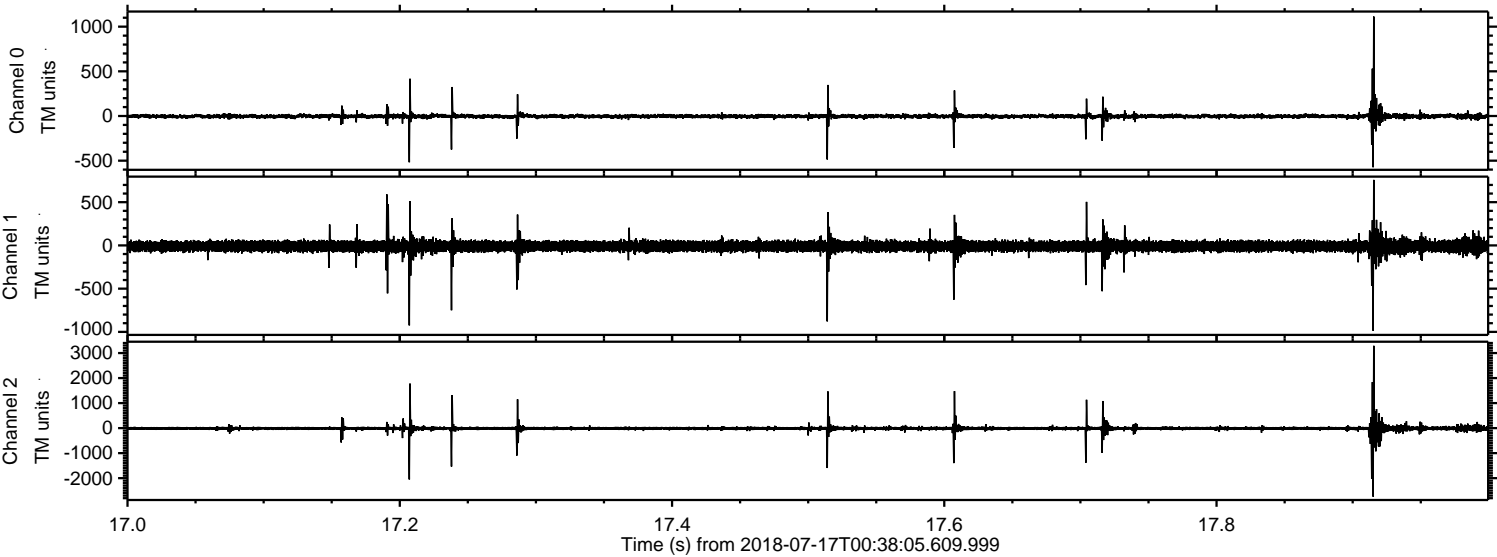

Power spectra

Channel 0
mn: -574
mx: 1114
 μ : -3.2
 σ : 16.4

Channel 1
mn: -986
mx: 758
 μ : -9.5
 σ : 38.3

Channel 2
mn: -2737
mx: 3288
 μ : -11.8
 σ : 60.6

Processed Tue Jul 17 02:46:06 2018 by ELM ver.2012-10-06 from 001__elm20180717_003804__dat00.bin

