

ELMAVAN 3D WAVEFORMS (Measured data sampled at 50 kHz) 51000 packets of 144 samples from 2018-07-16T18:42:51.719.999.

Processed Mon Jul 16 20:51:04 2018 by ELM ver.2012-10-06 from 001__elm20180716_184250__dat00.bin

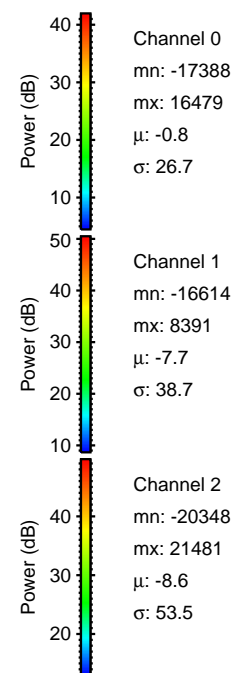
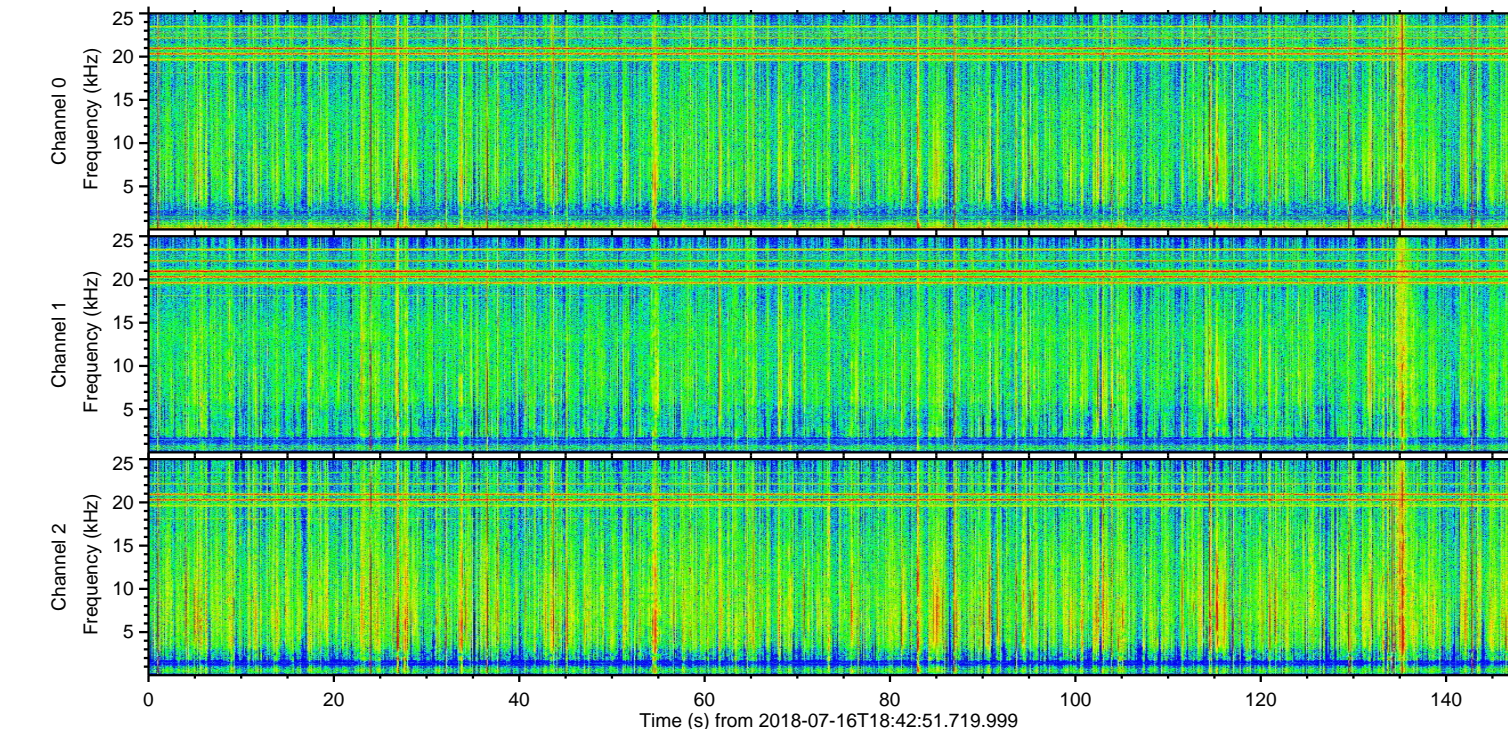
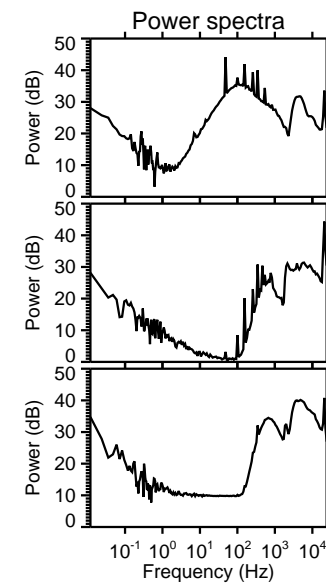
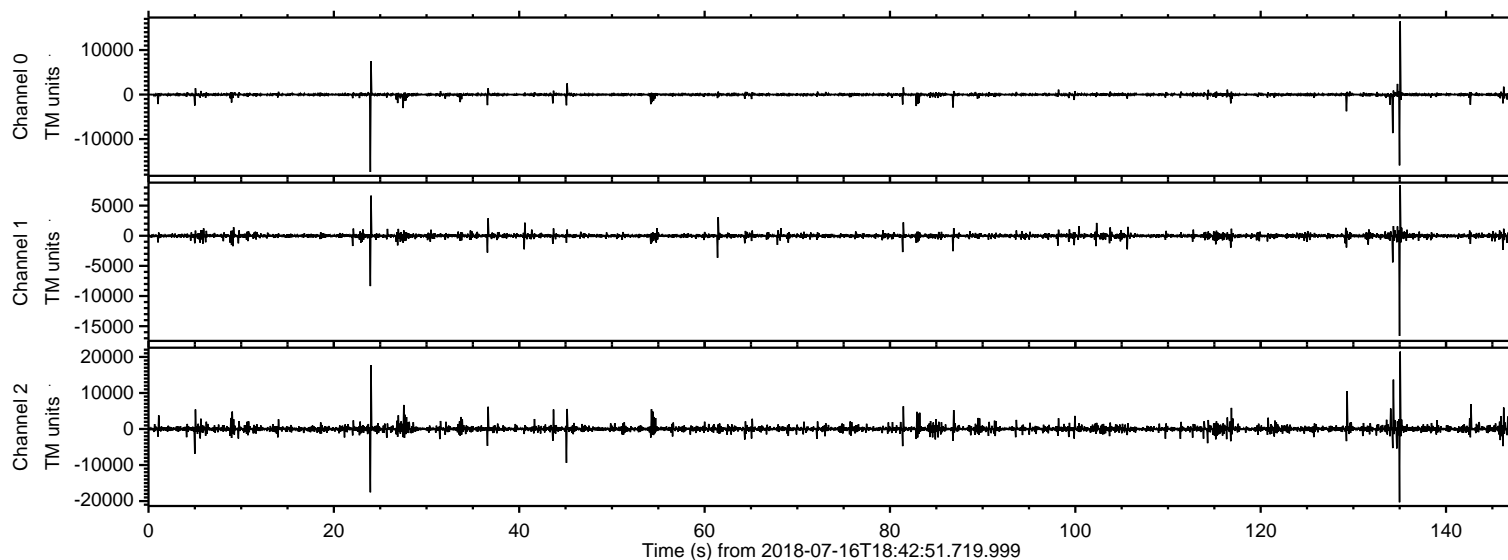

ELMAVAN 3D WAVEFORMS (Measured data sampled at 50 kHz) 51000 packets of 144 samples from 2018-07-16T18:42:51.719.999. Part 136/147

Processed Mon Jul 16 20:51:12 2018 by ELM ver.2012-10-06 from 001__elm20180716_184250__dat00.bin

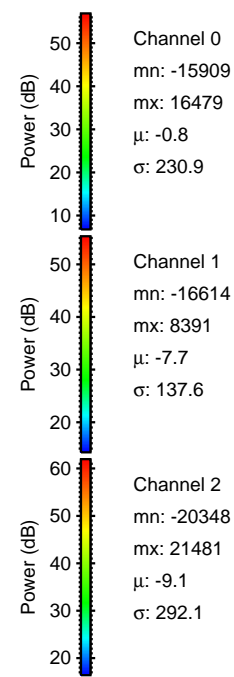
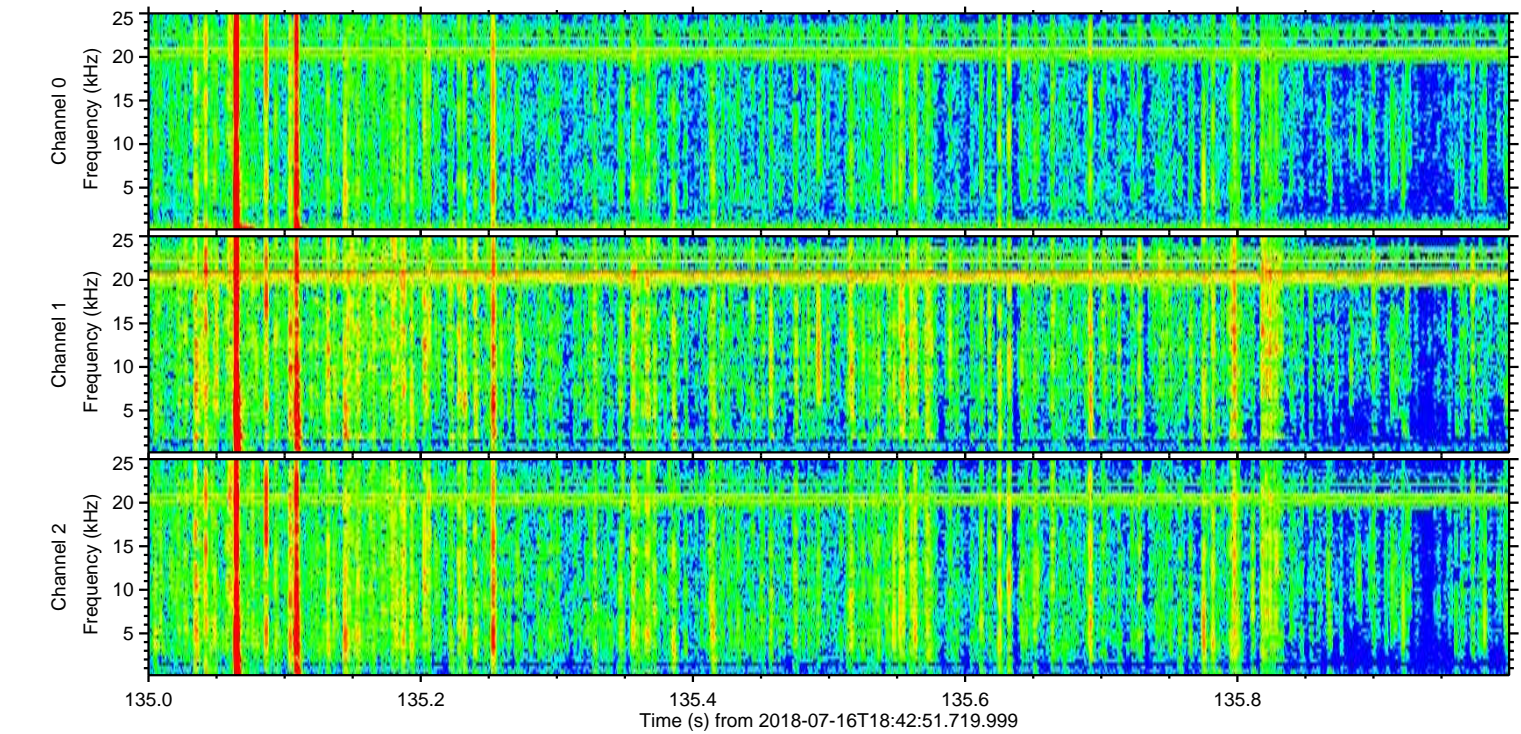
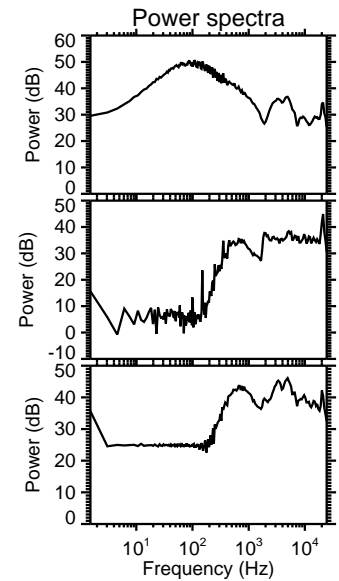
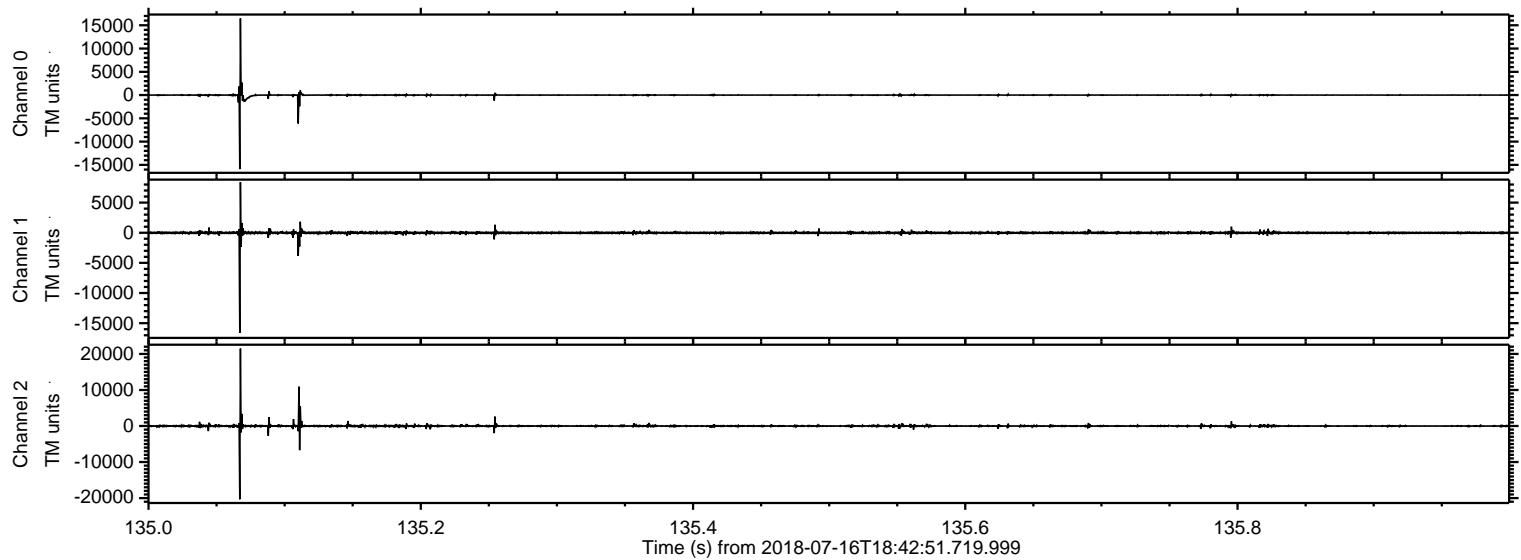

Processed Mon Jul 16 20:51:13 2018 by ELM ver.2012-10-06 from 001__elm20180716_184250__dat00.bin

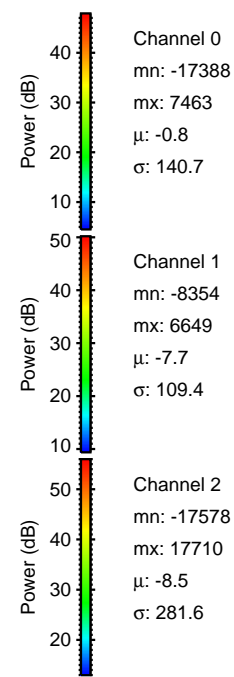
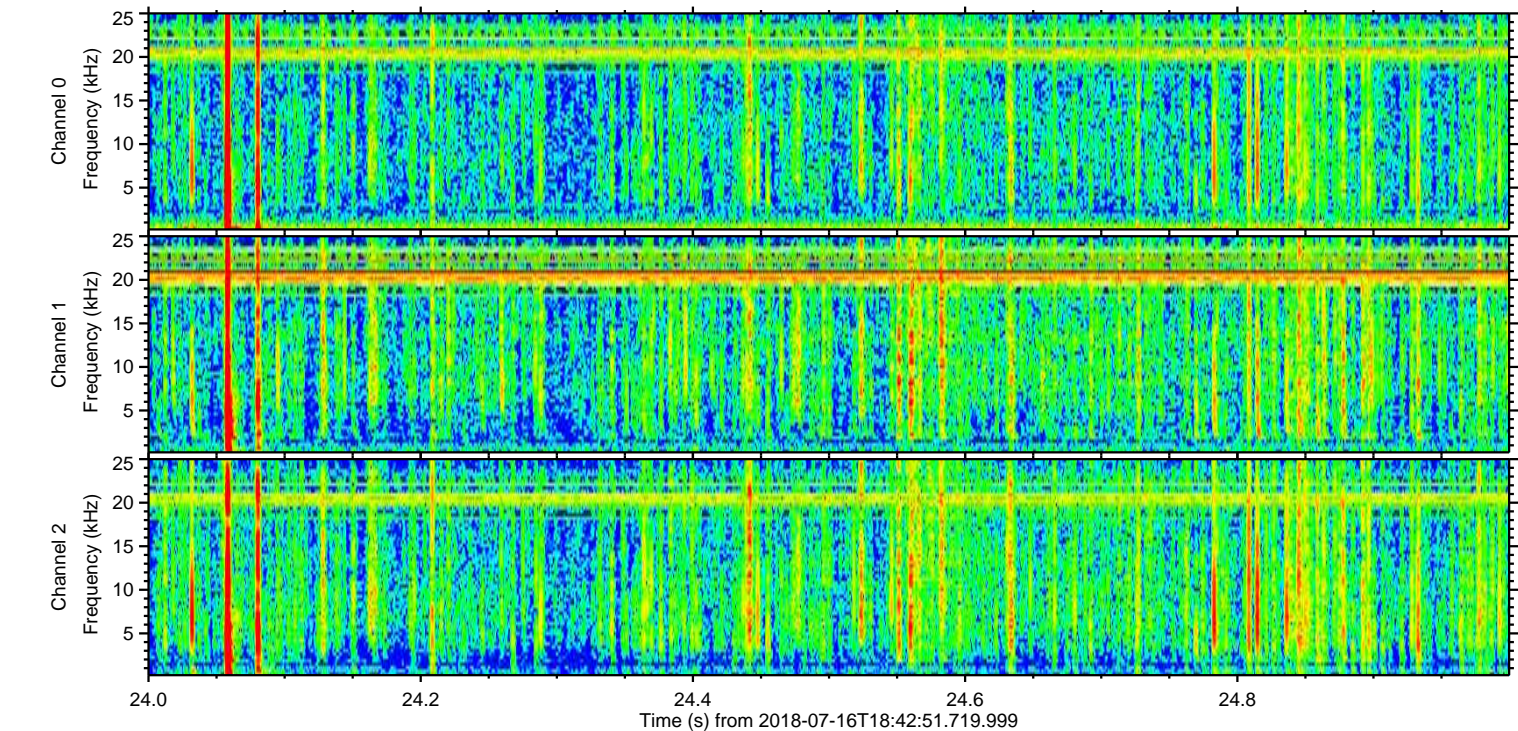
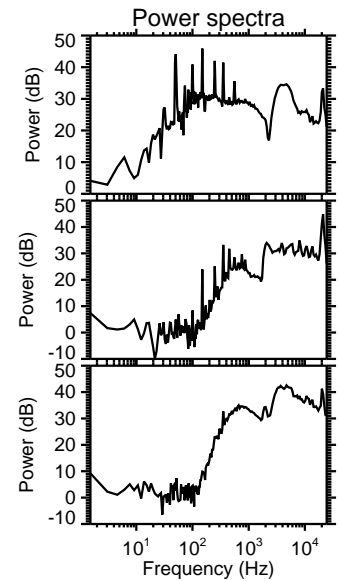
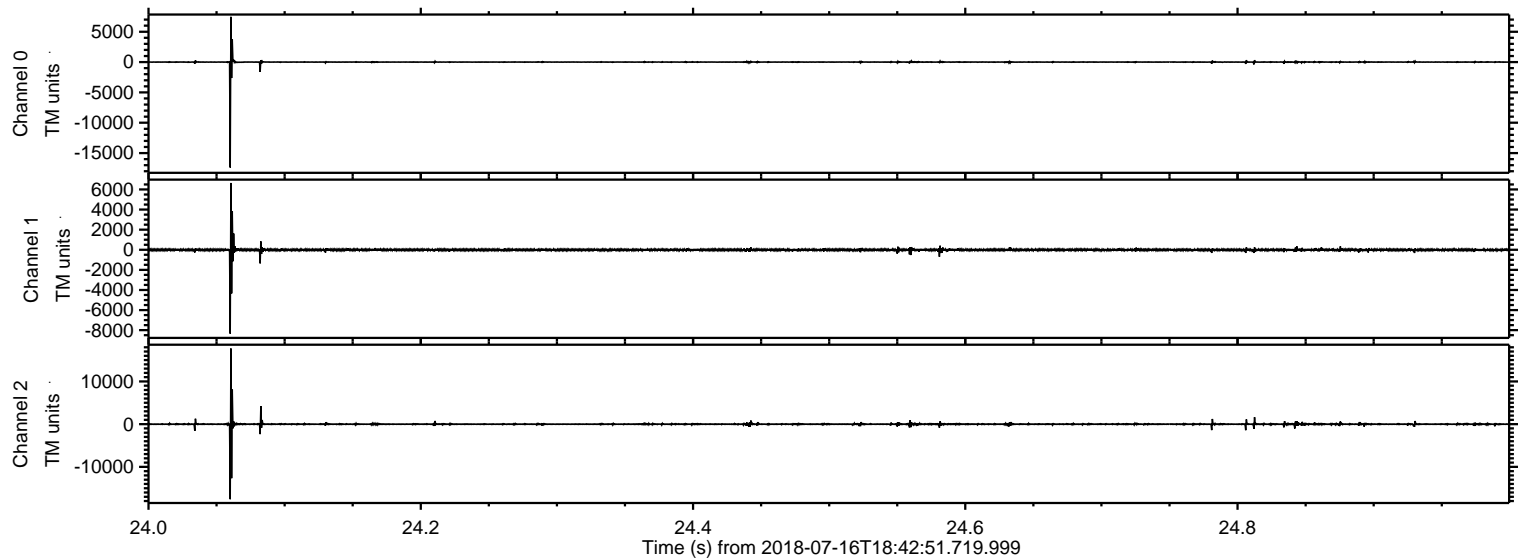

ELMAVAN 3D WAVEFORMS (Measured data sampled at 50 kHz) 51000 packets of 144 samples from 2018-07-16T18:42:51.719.999. Part 135/147

Processed Mon Jul 16 20:51:13 2018 by ELM ver.2012-10-06 from 001__elm20180716_184250__dat00.bin

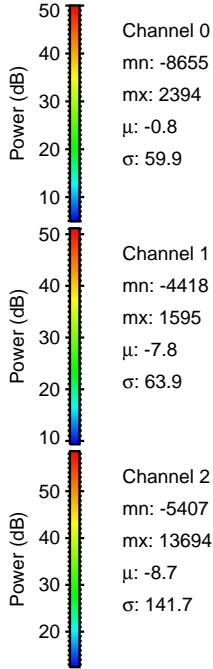
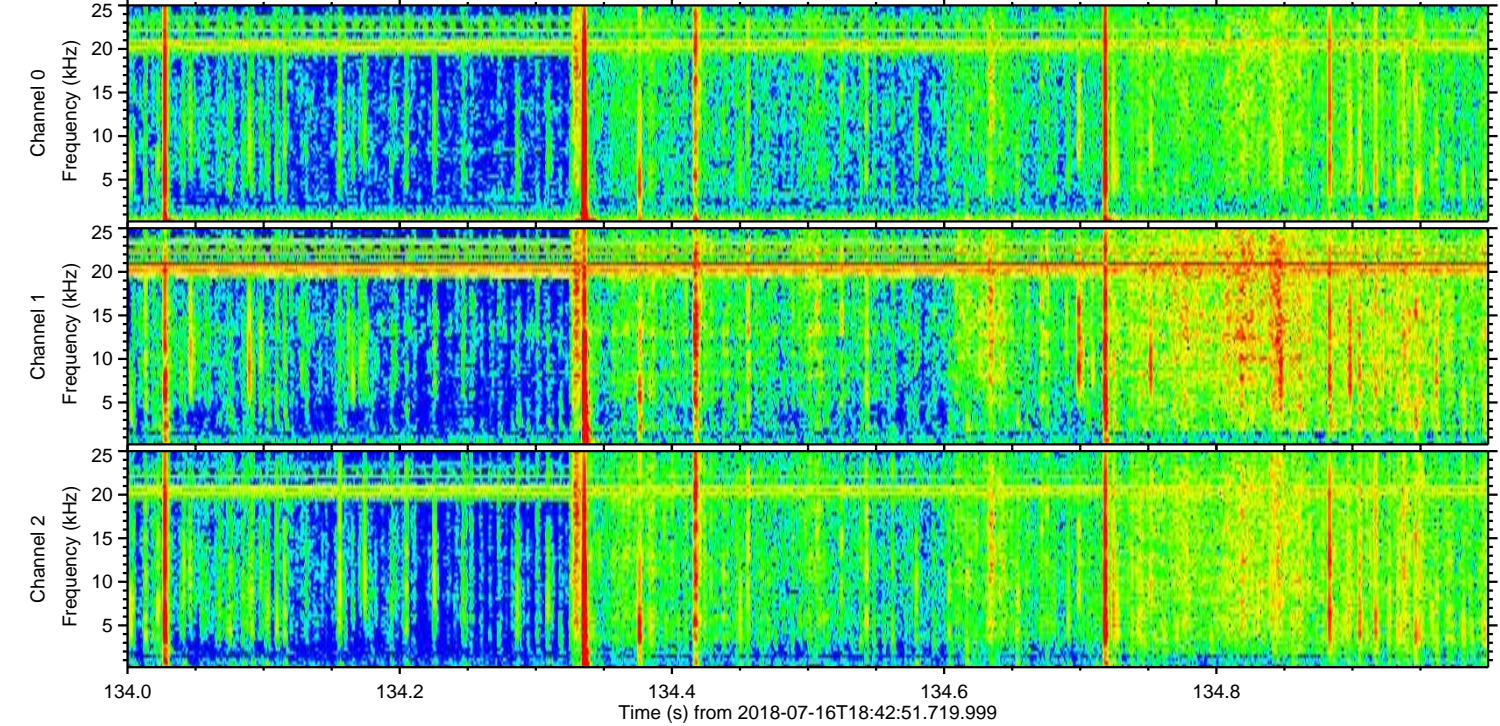
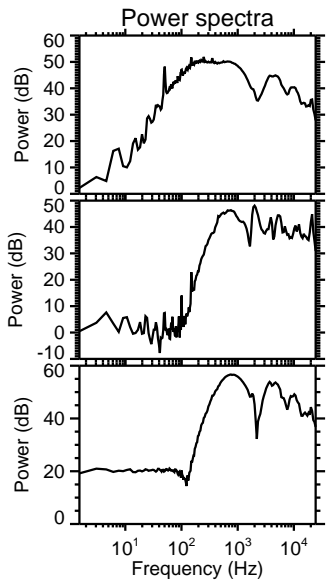
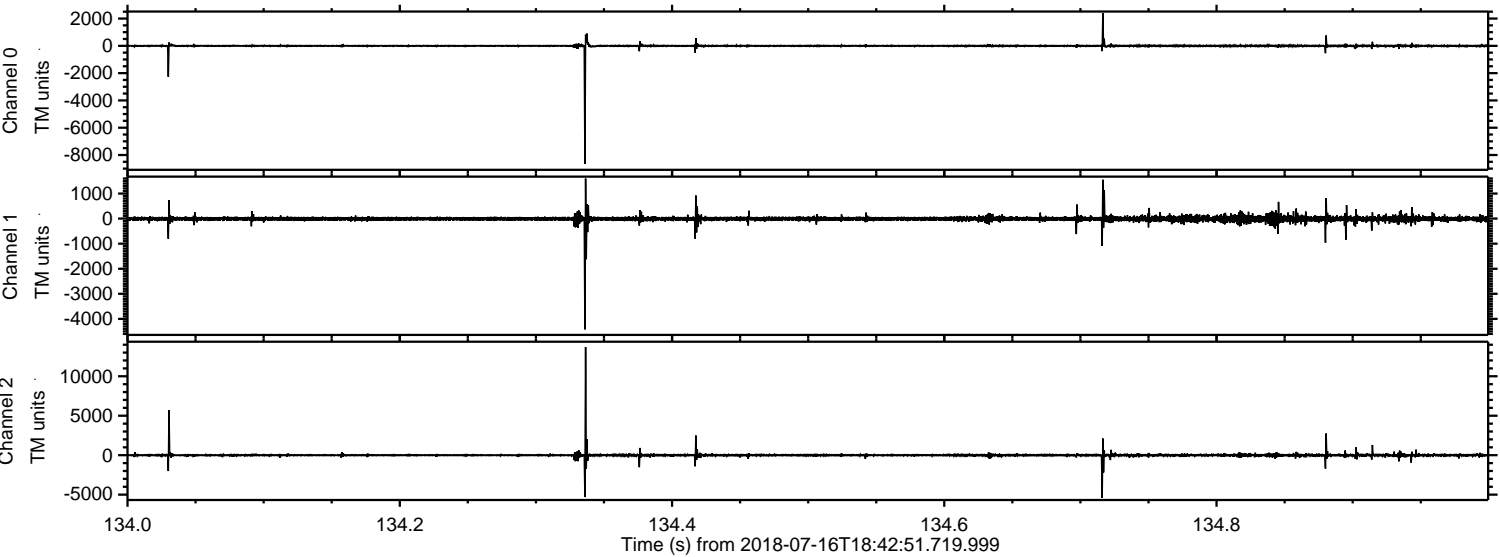

ELMAVAN 3D WAVEFORMS (Measured data sampled at 50 kHz) 51000 packets of 144 samples from 2018-07-16T18:42:51.719.999. Part 130/147

Processed Mon Jul 16 20:51:14 2018 by ELM ver.2012-10-06 from 001__elm20180716_184250__dat00.bin

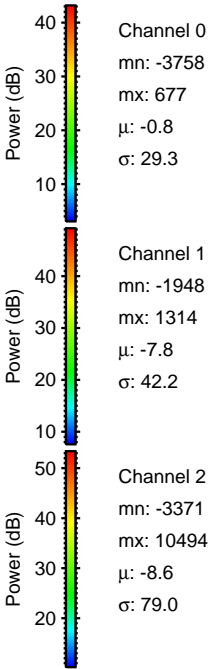
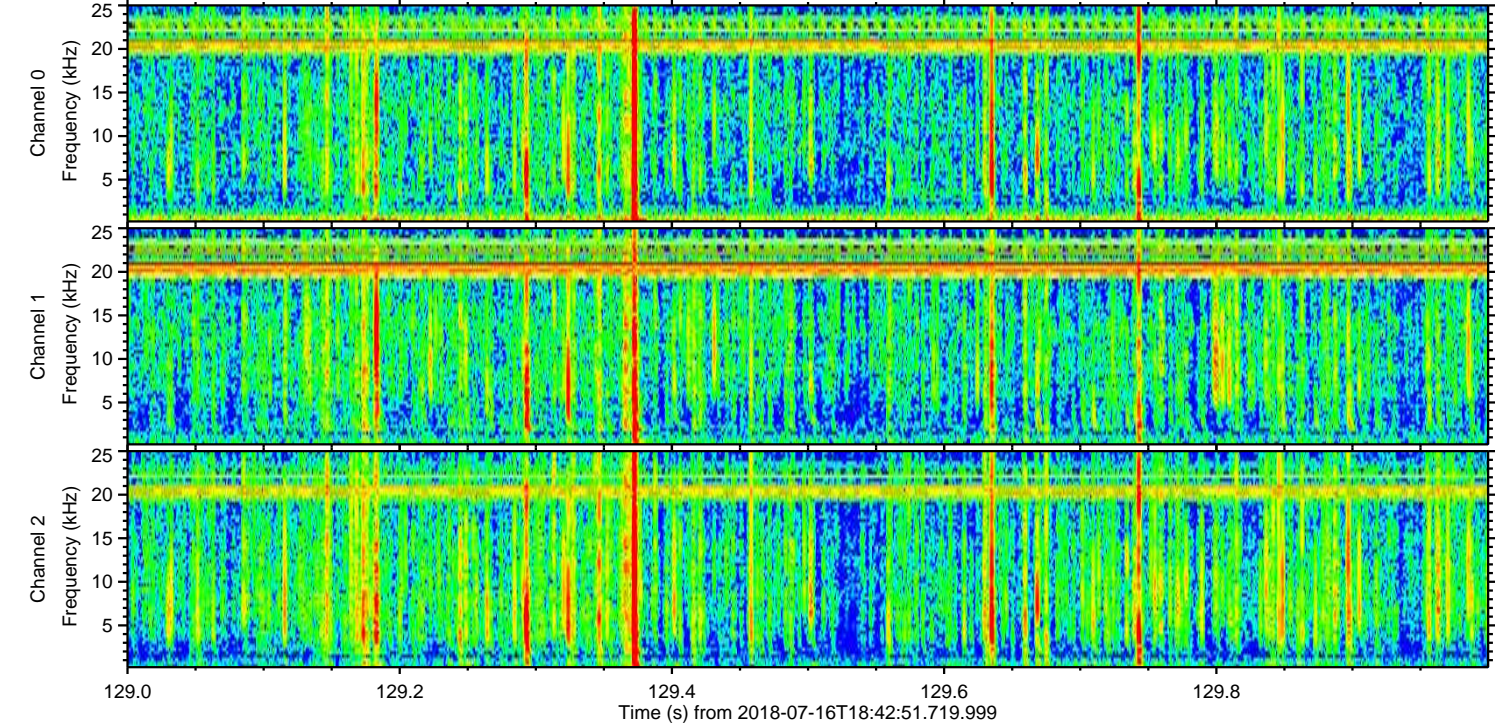
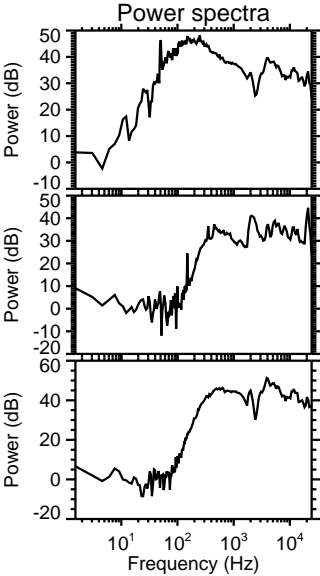
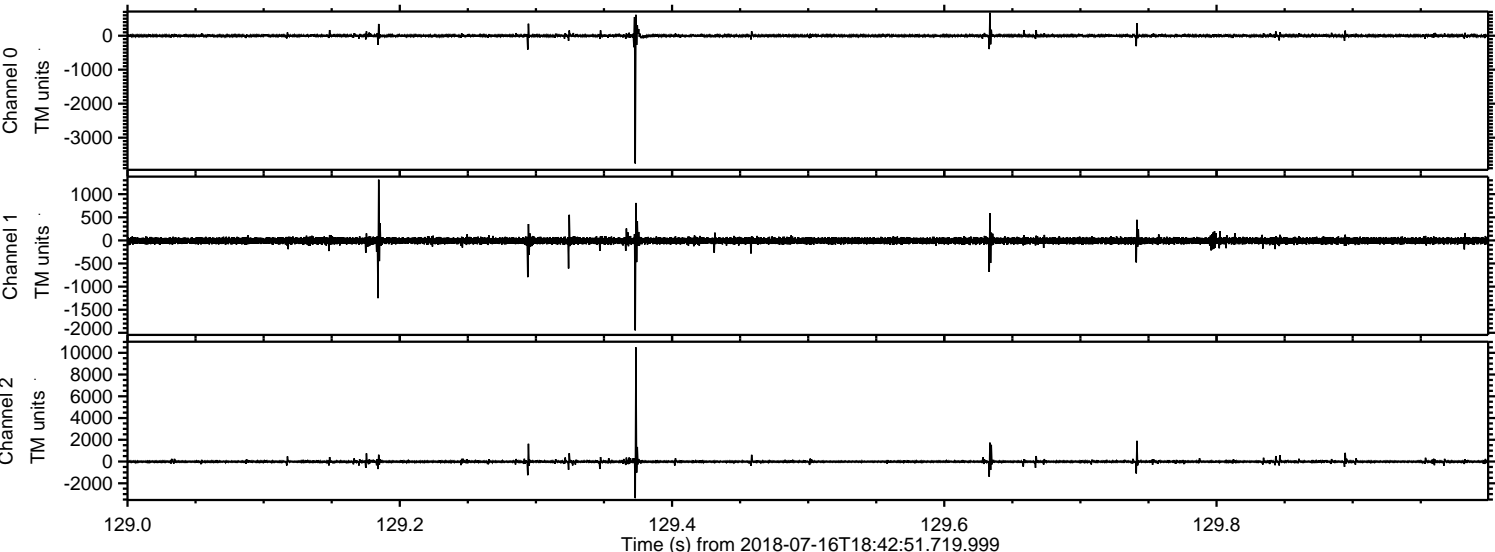

Processed Mon Jul 16 20:51:15 2018 by ELM ver.2012-10-06 from 001__elm20180716_184250__dat00.bin

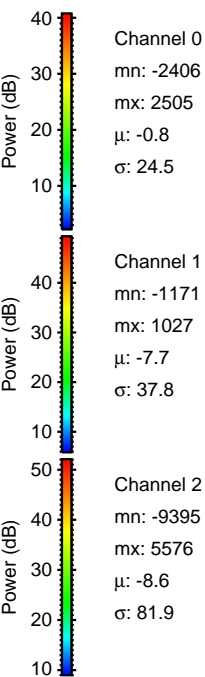
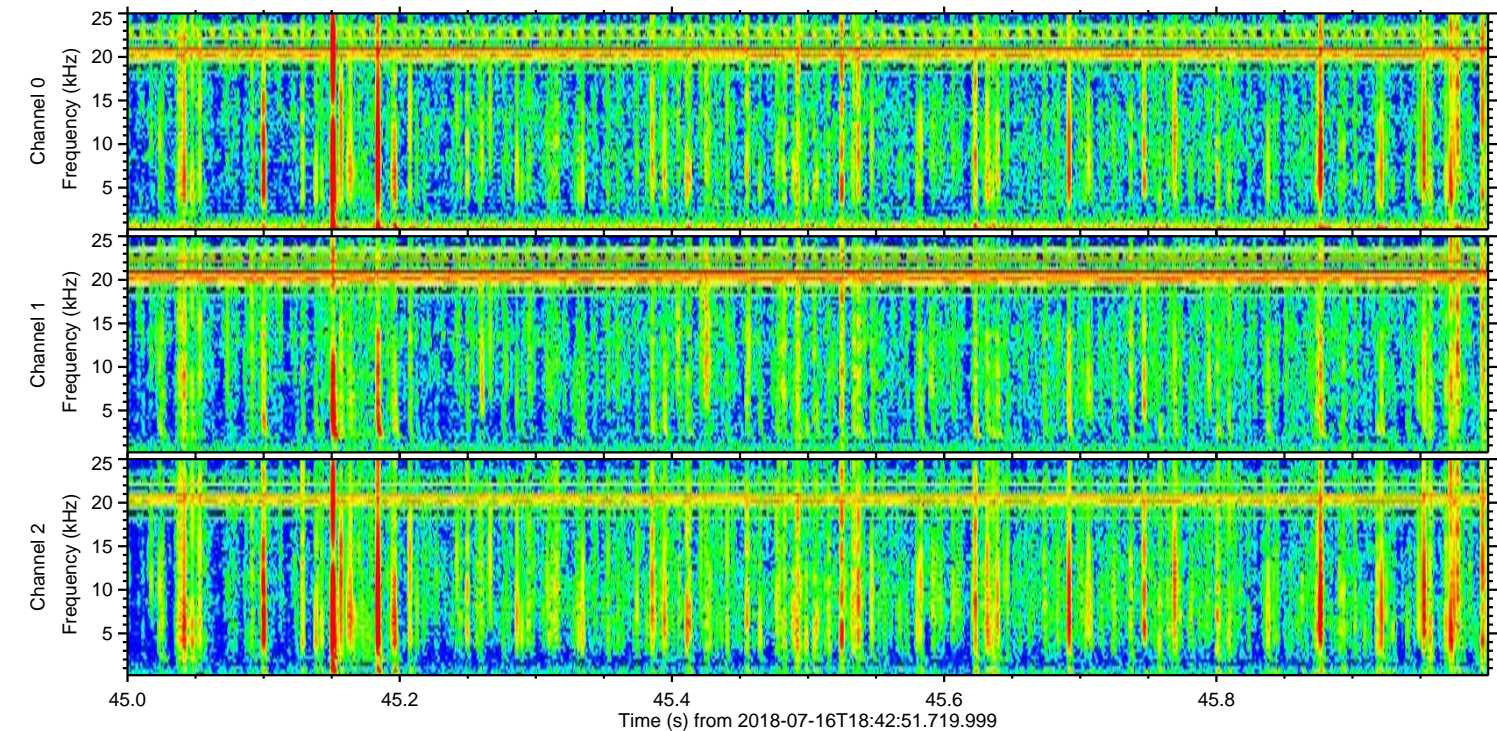
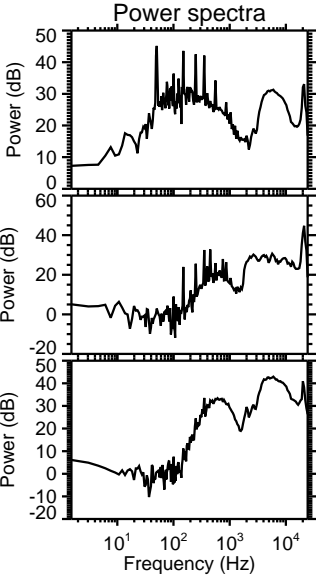
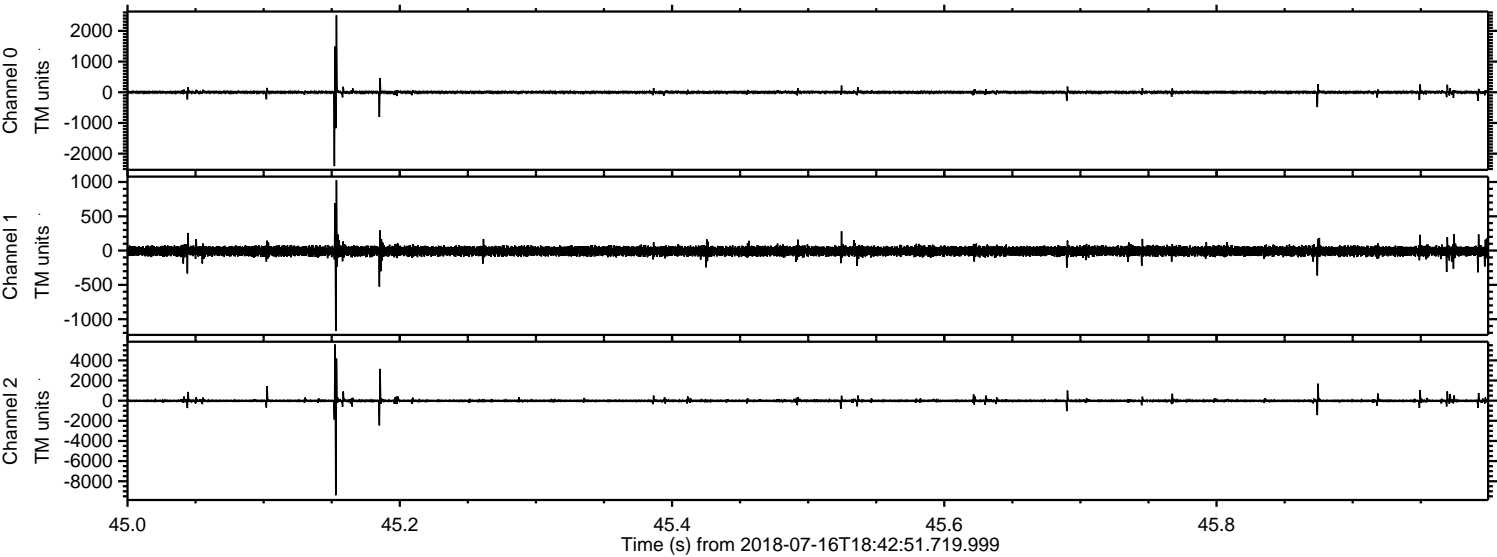

Processed Mon Jul 16 20:51:15 2018 by ELM ver.2012-10-06 from 001__elm20180716_184250__dat00.bin

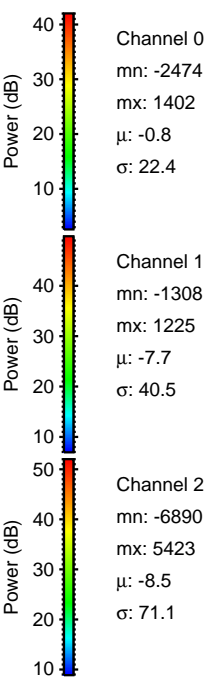
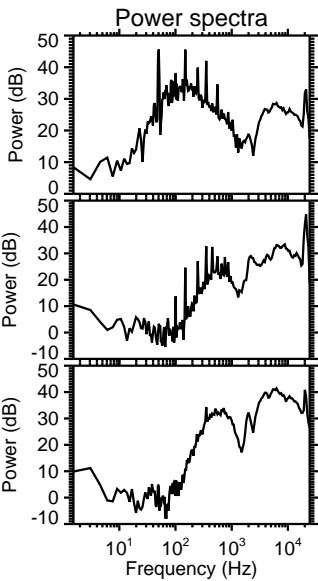
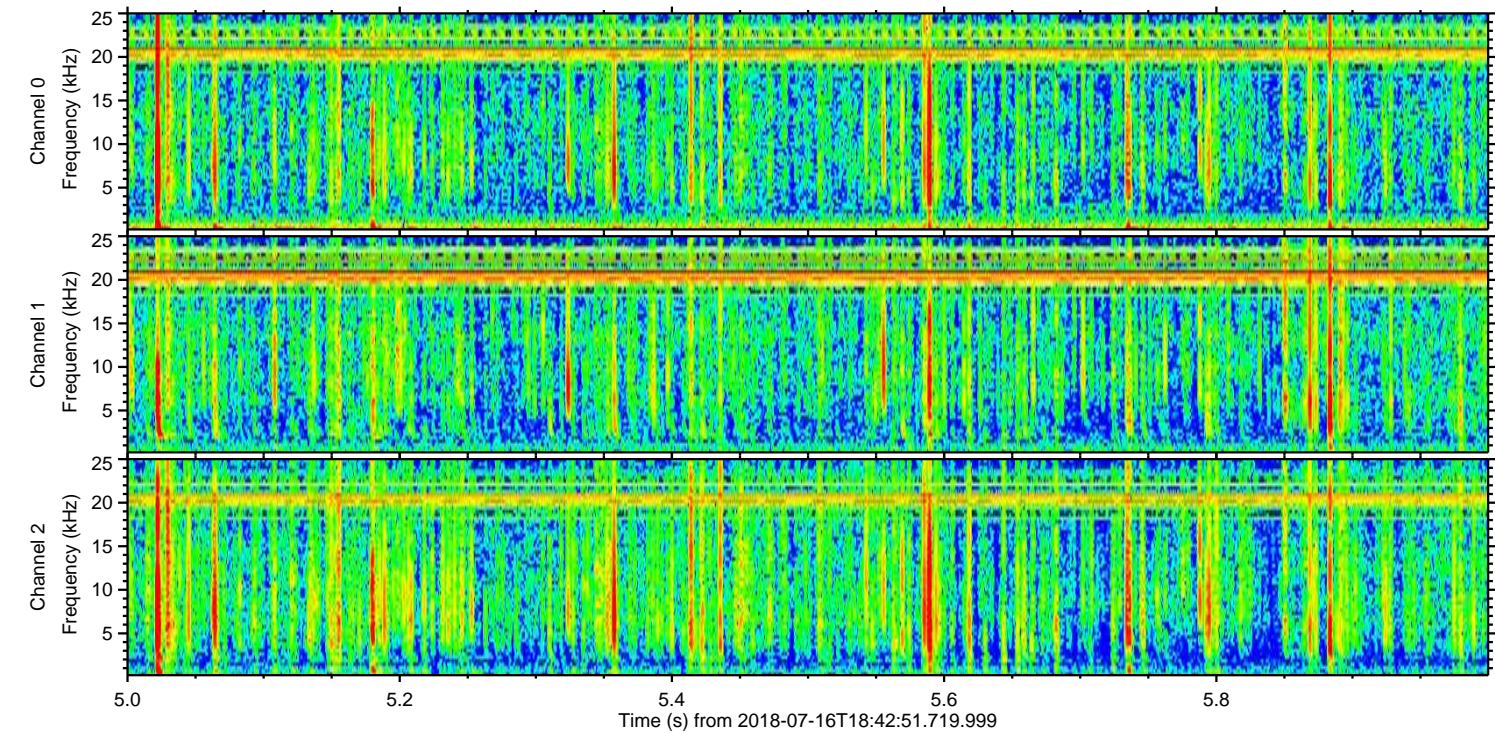
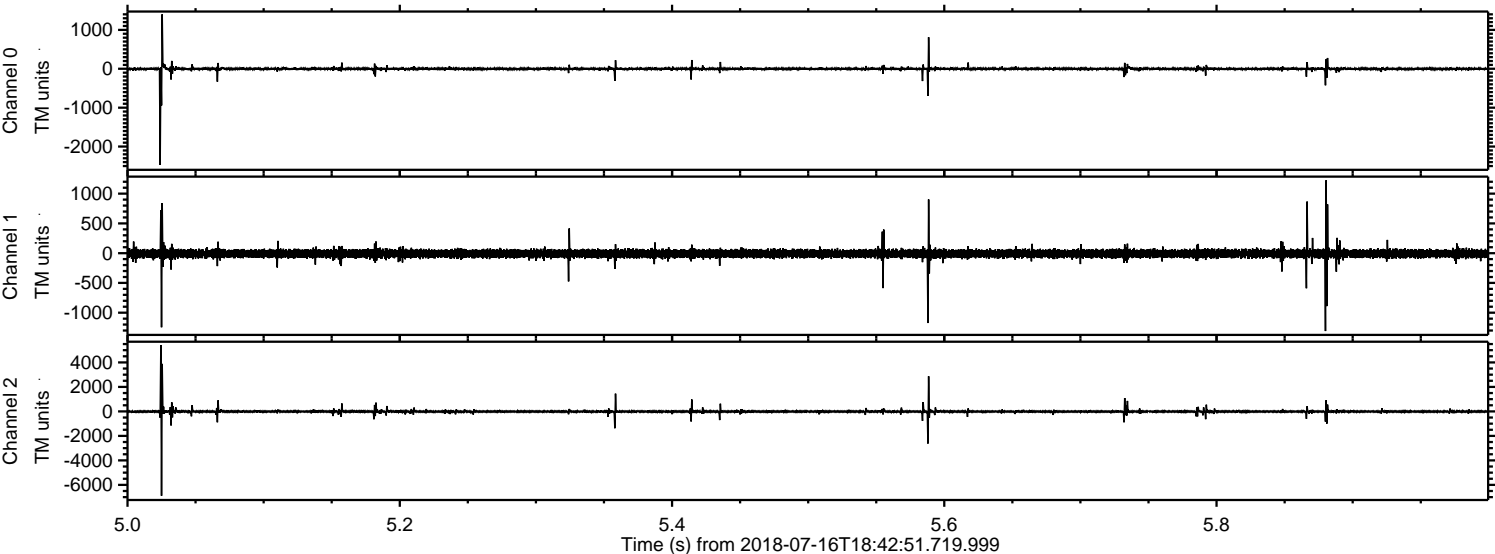

ELMAVAN 3D WAVEFORMS (Measured data sampled at 50 kHz) 51000 packets of 144 samples from 2018-07-16T18:42:51.719.999. Part 143/147

Processed Mon Jul 16 20:51:16 2018 by ELM ver.2012-10-06 from 001__elm20180716_184250__dat00.bin

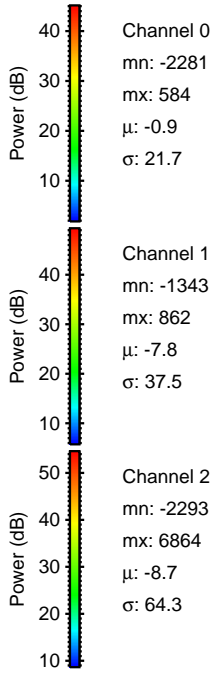
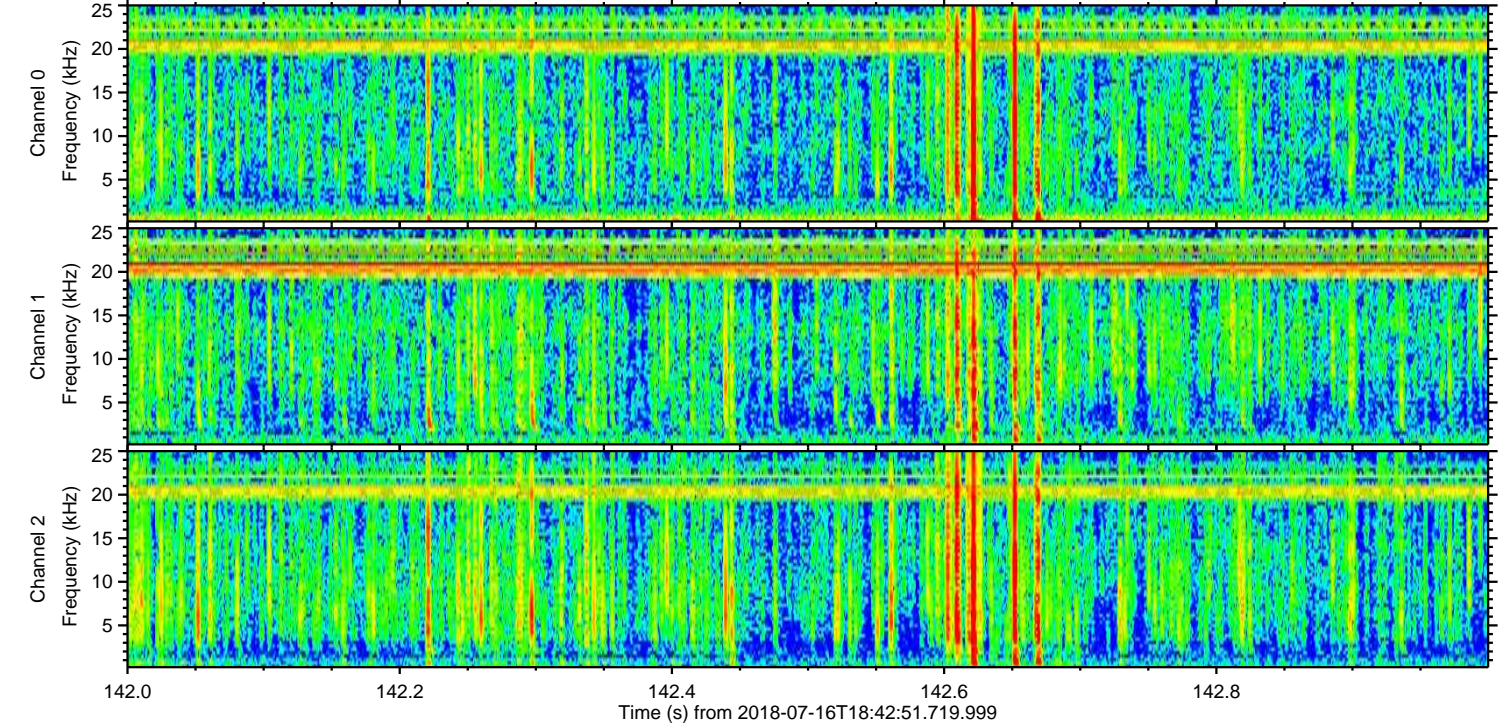
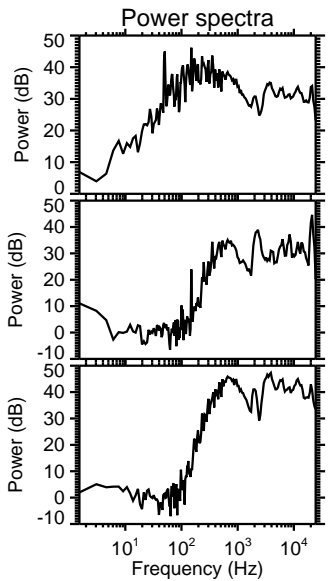
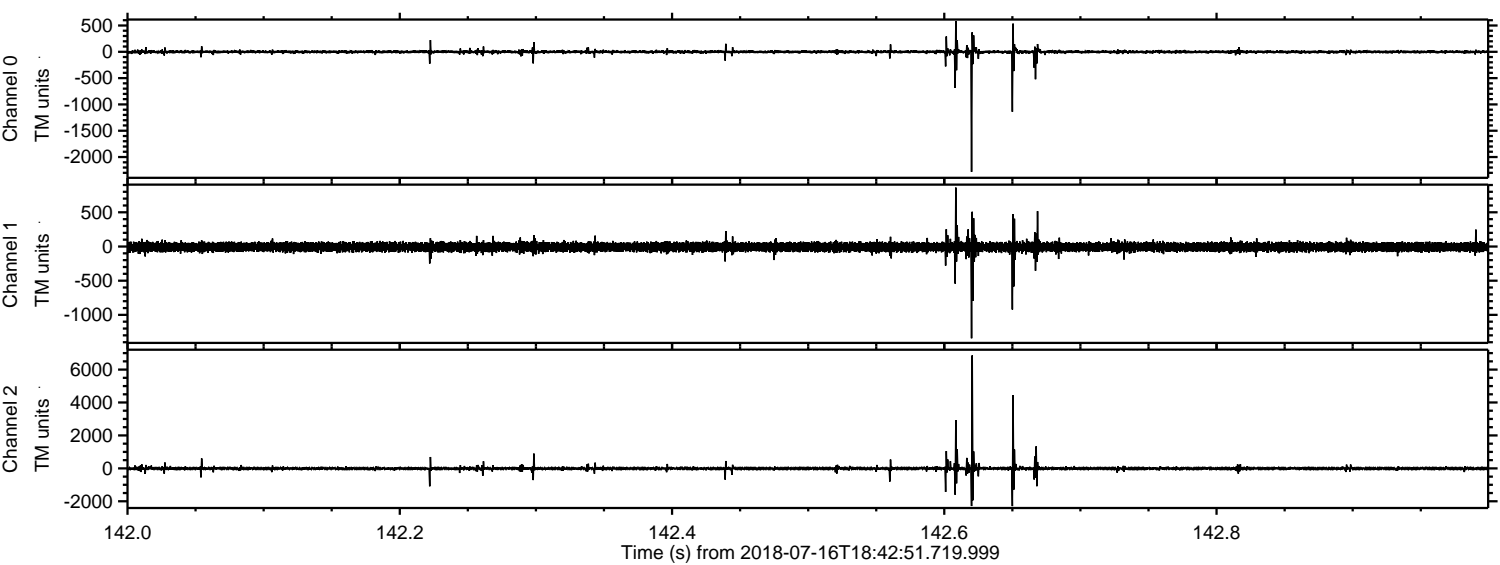

Channel 0
mn: -2281
mx: 584
 μ : -0.9
 σ : 21.7

Channel 1
mn: -1343
mx: 862
 μ : -7.8
 σ : 37.5

Channel 2
mn: -2293
mx: 6864
 μ : -8.7
 σ : 64.3

Processed Mon Jul 16 20:51:17 2018 by ELM ver.2012-10-06 from 001__elm20180716_184250__dat00.bin

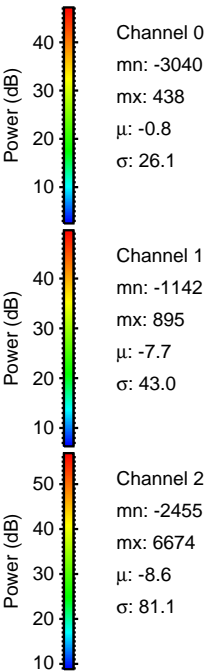
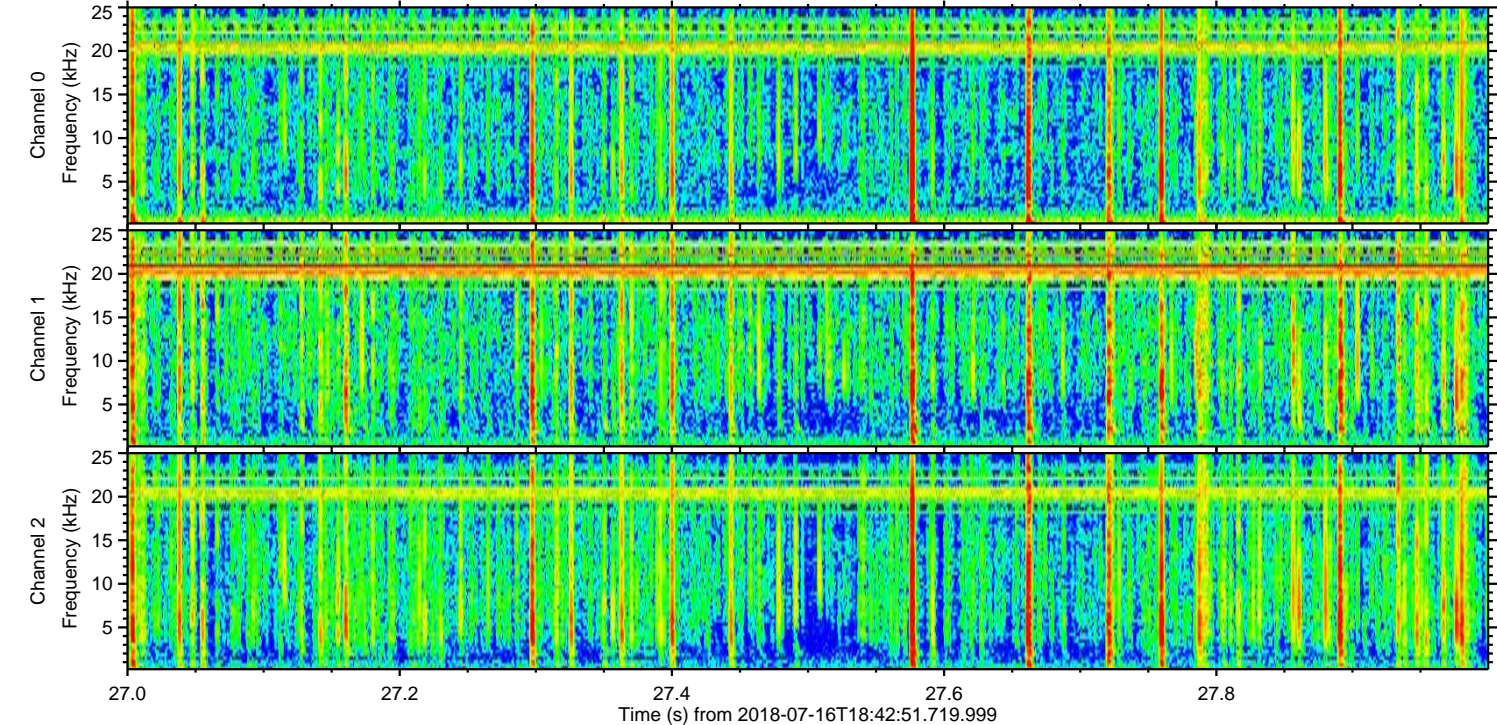
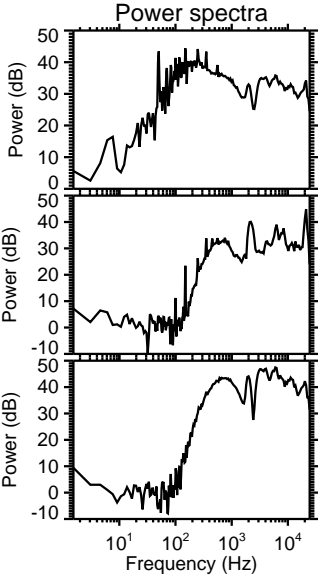
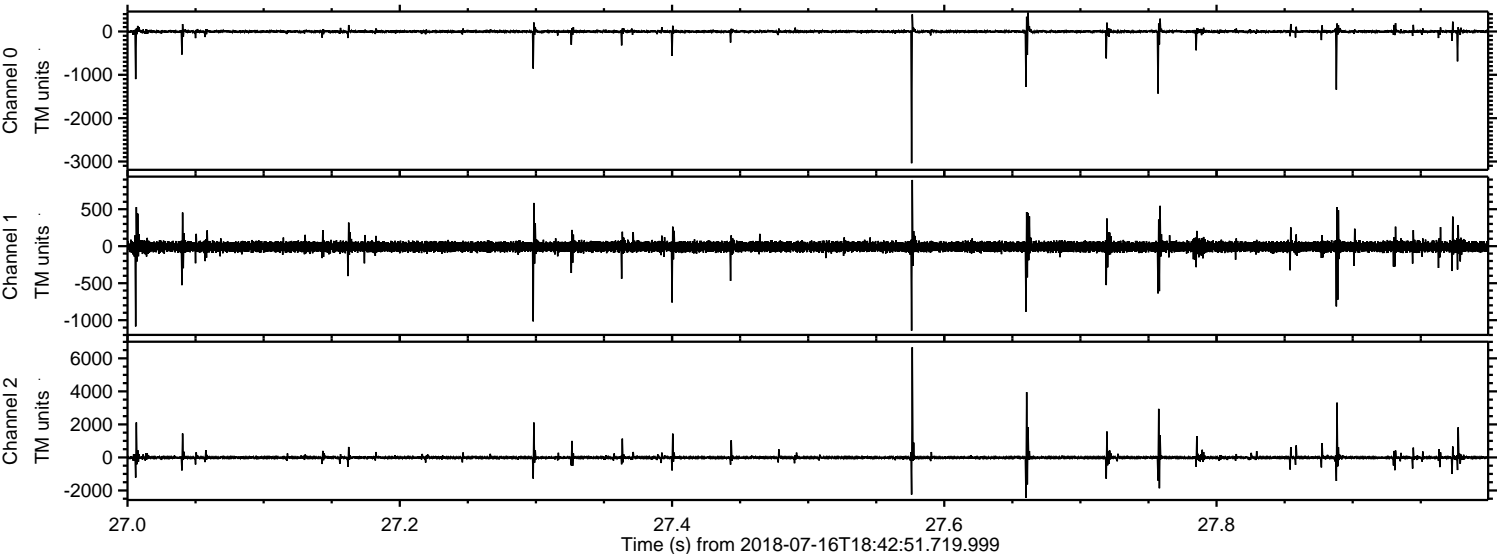

Processed Mon Jul 16 20:51:17 2018 by ELM ver.2012-10-06 from 001__elm20180716_184250__dat00.bin

