

ELMAVAN 3D WAVEFORMS (Measured data sampled at 50 kHz) 51000 packets of 144 samples from 2018-07-15T08:41:32.255.999.

Processed Sun Jul 15 10:49:10 2018 by ELM ver.2012-10-06 from 001__elm20180715_084131__dat00.bin

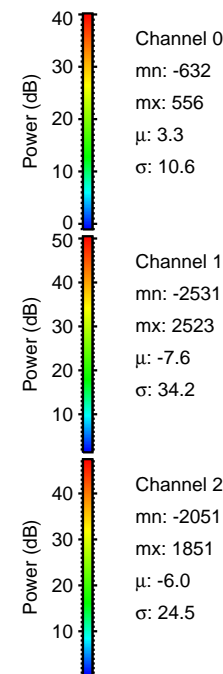
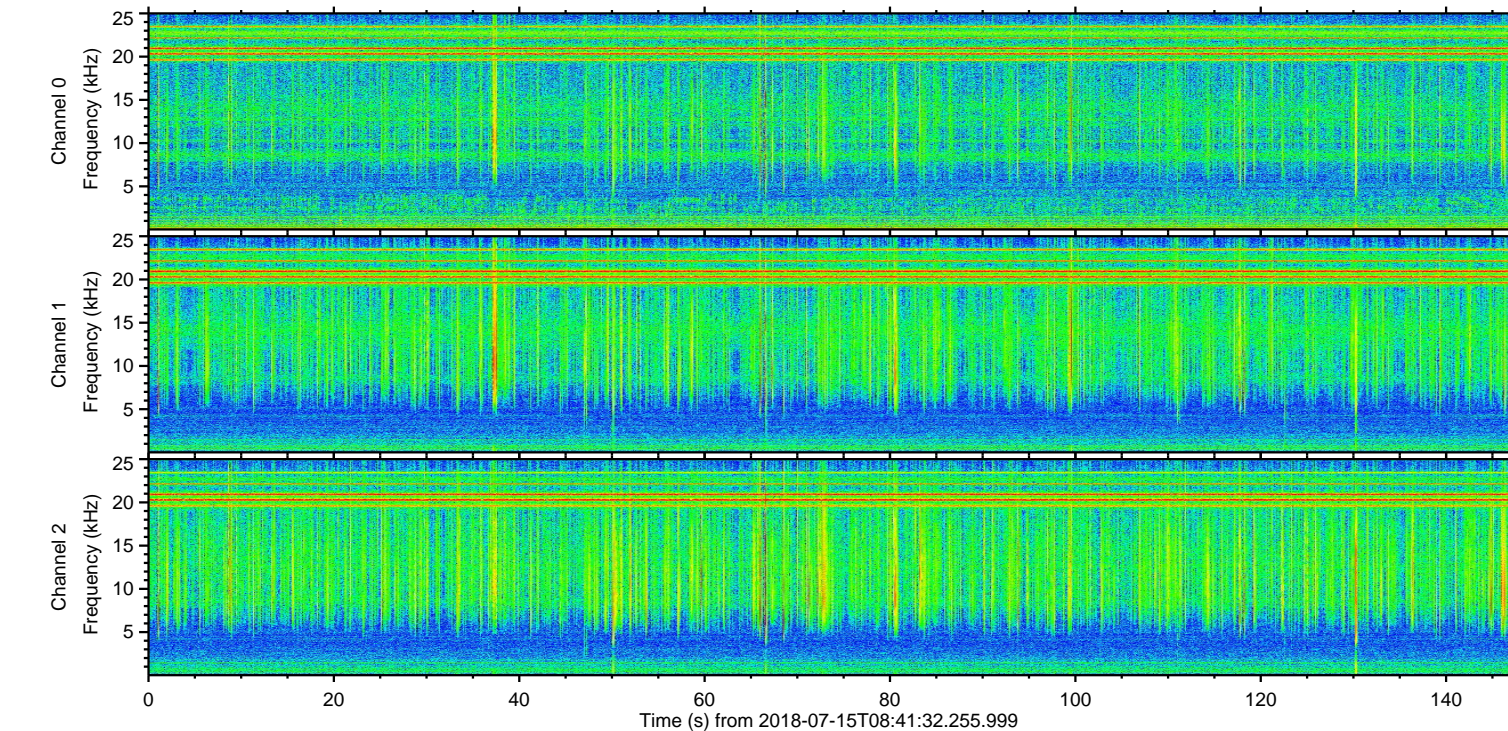
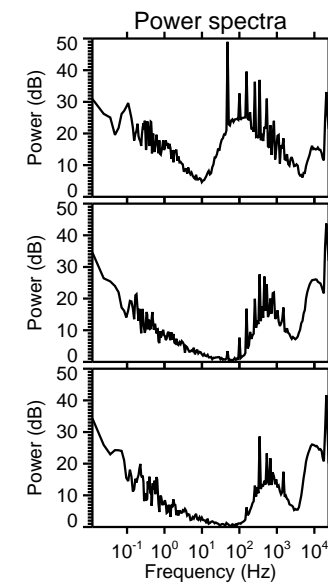
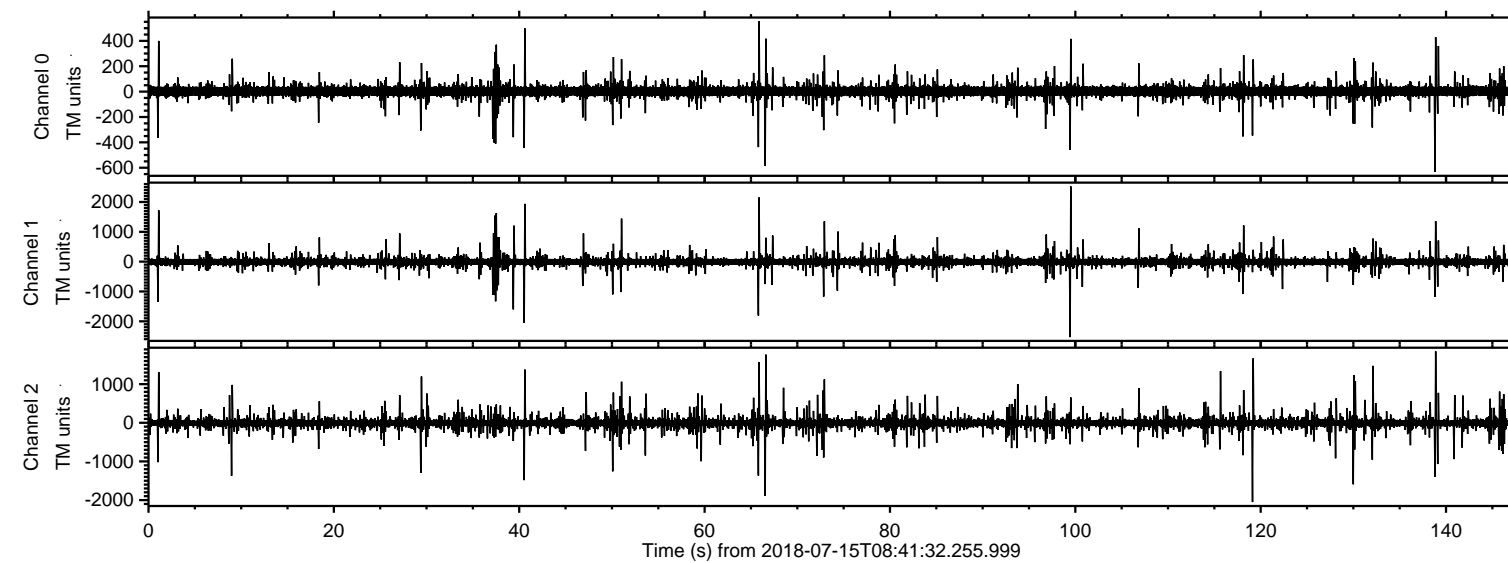

ELMAVAN 3D WAVEFORMS (Measured data sampled at 50 kHz) 51000 packets of 144 samples from 2018-07-15T08:41:32.255.999. Part 100/147

Processed Sun Jul 15 10:49:18 2018 by ELM ver.2012-10-06 from 001__elm20180715_084131__dat00.bin

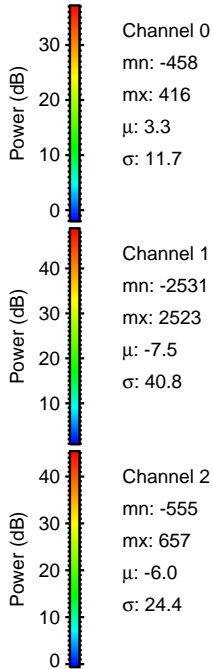
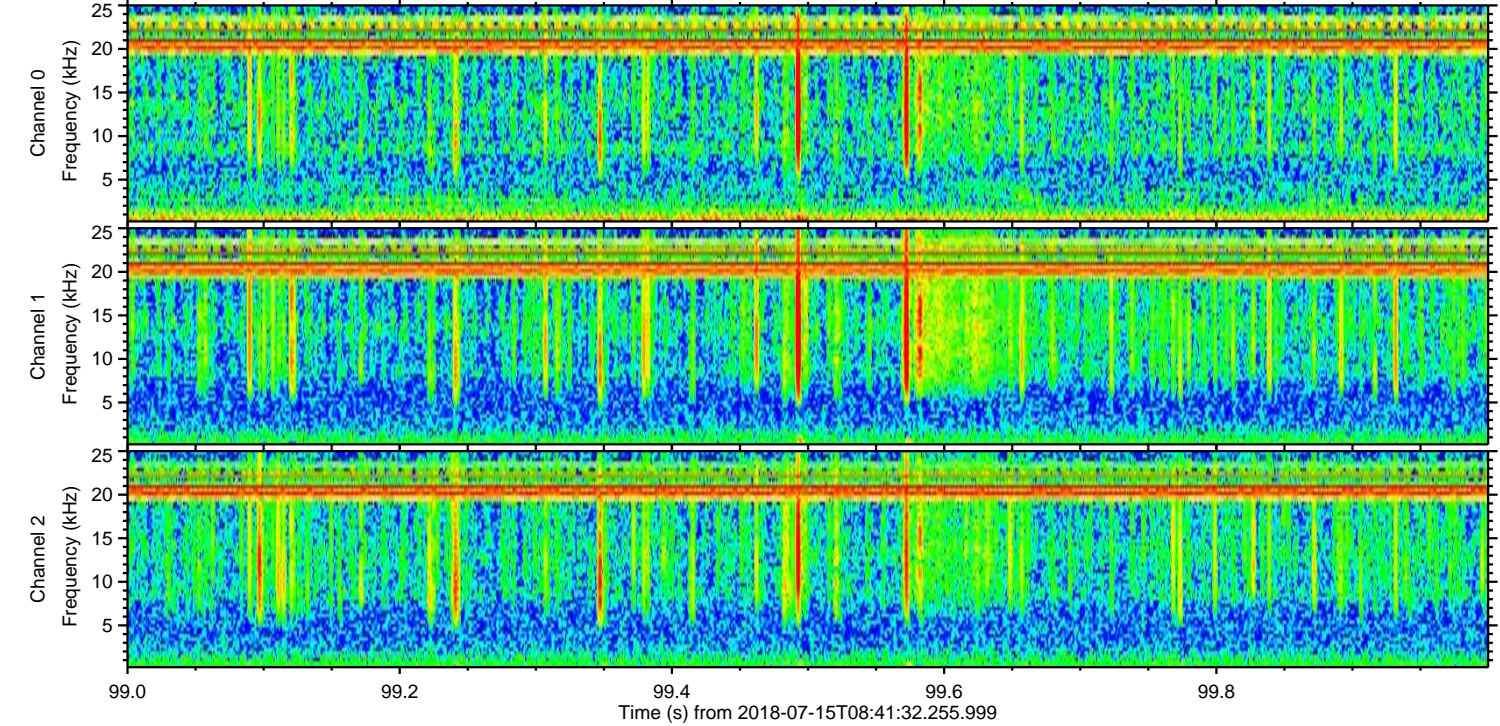
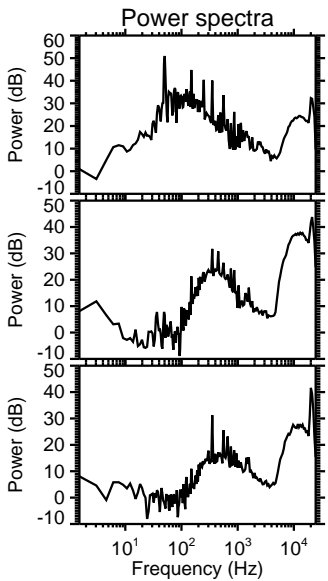
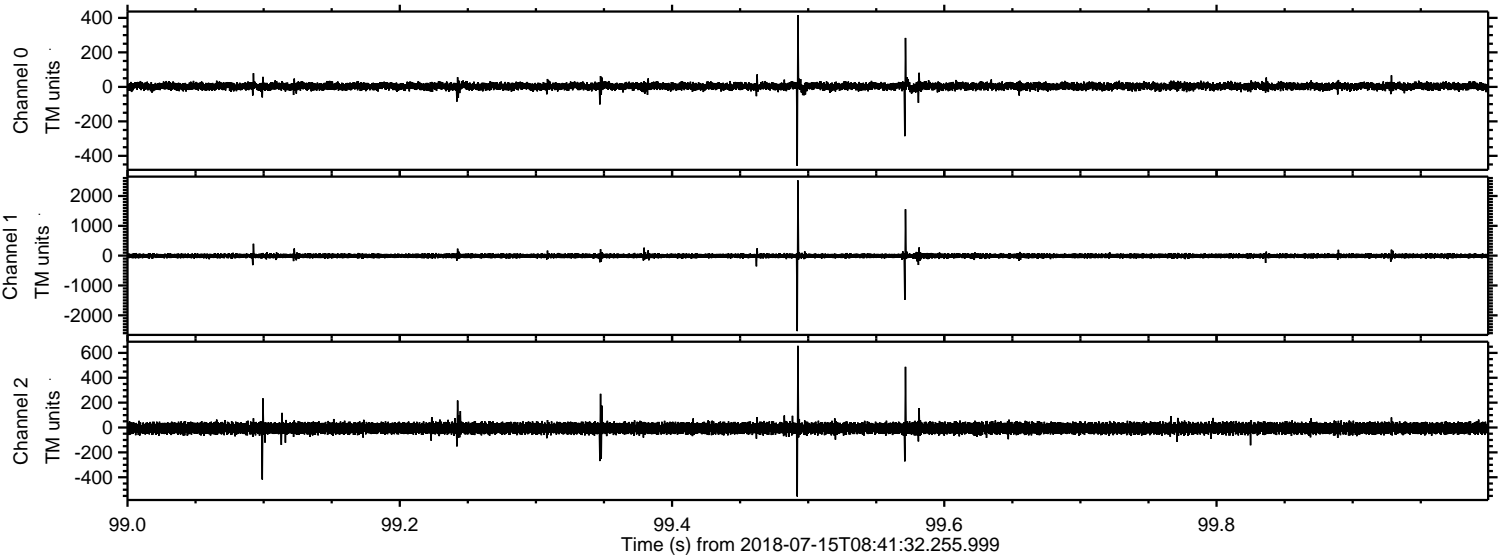

Processed Sun Jul 15 10:49:19 2018 by ELM ver.2012-10-06 from 001__elm20180715_084131__dat00.bin

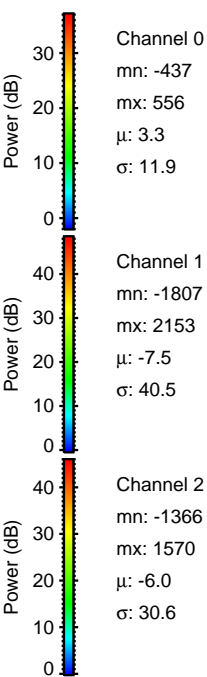
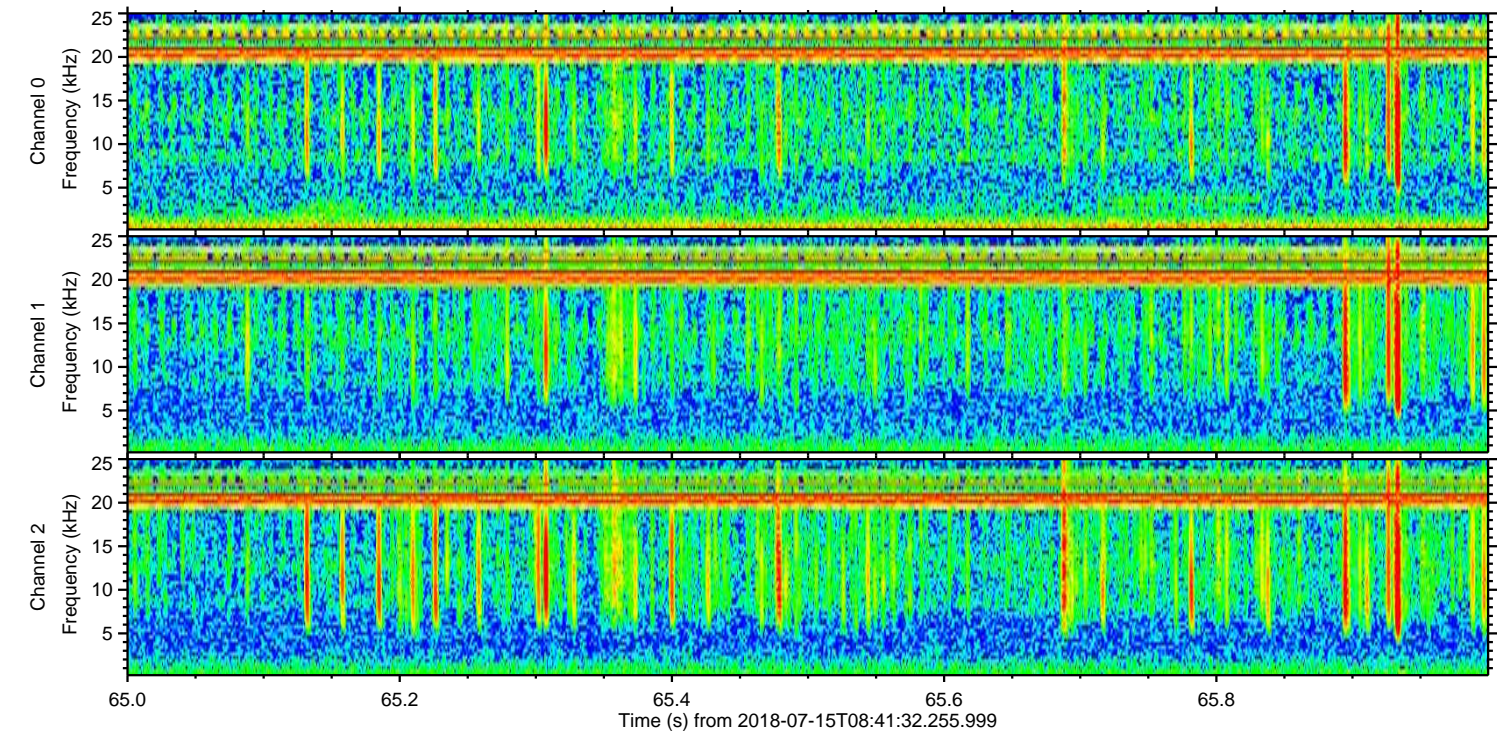
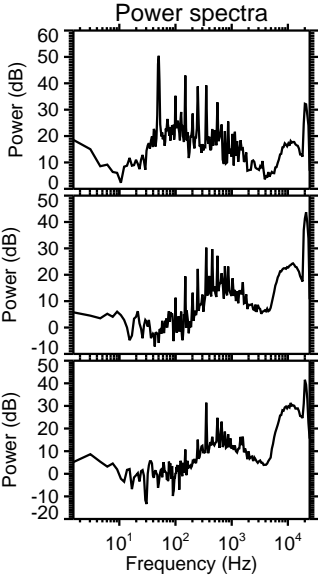
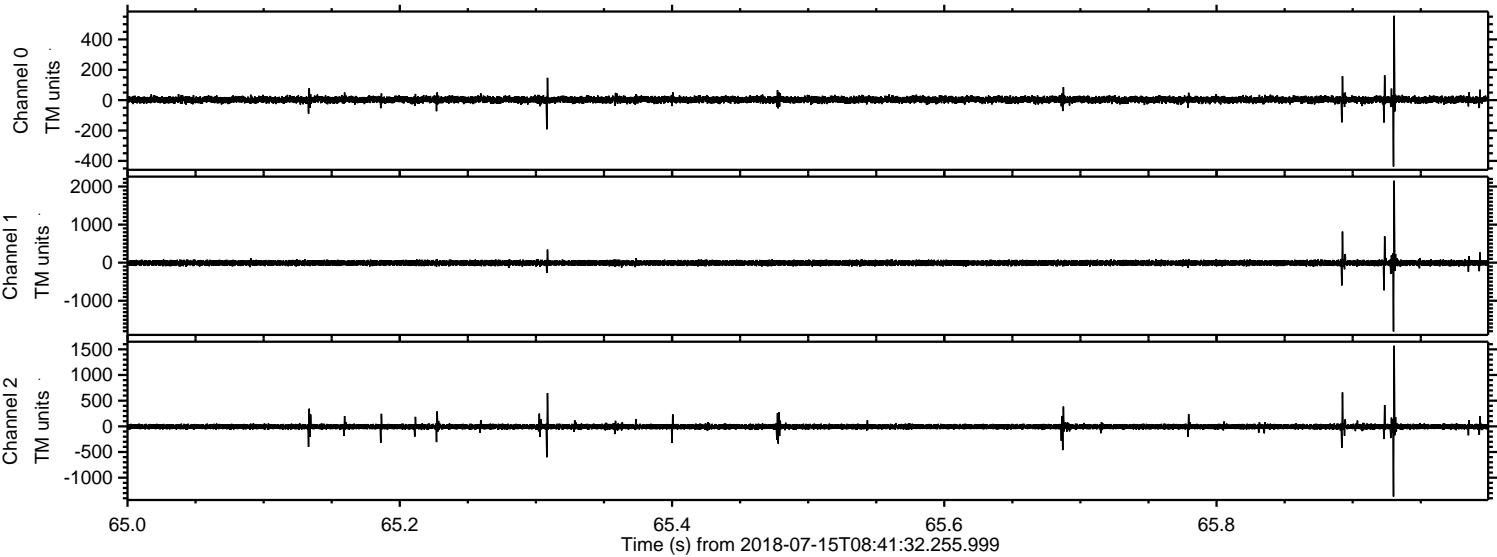

Processed Sun Jul 15 10:49:20 2018 by ELM ver.2012-10-06 from 001__elm20180715_084131__dat00.bin

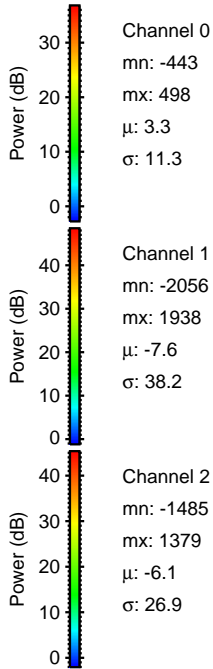
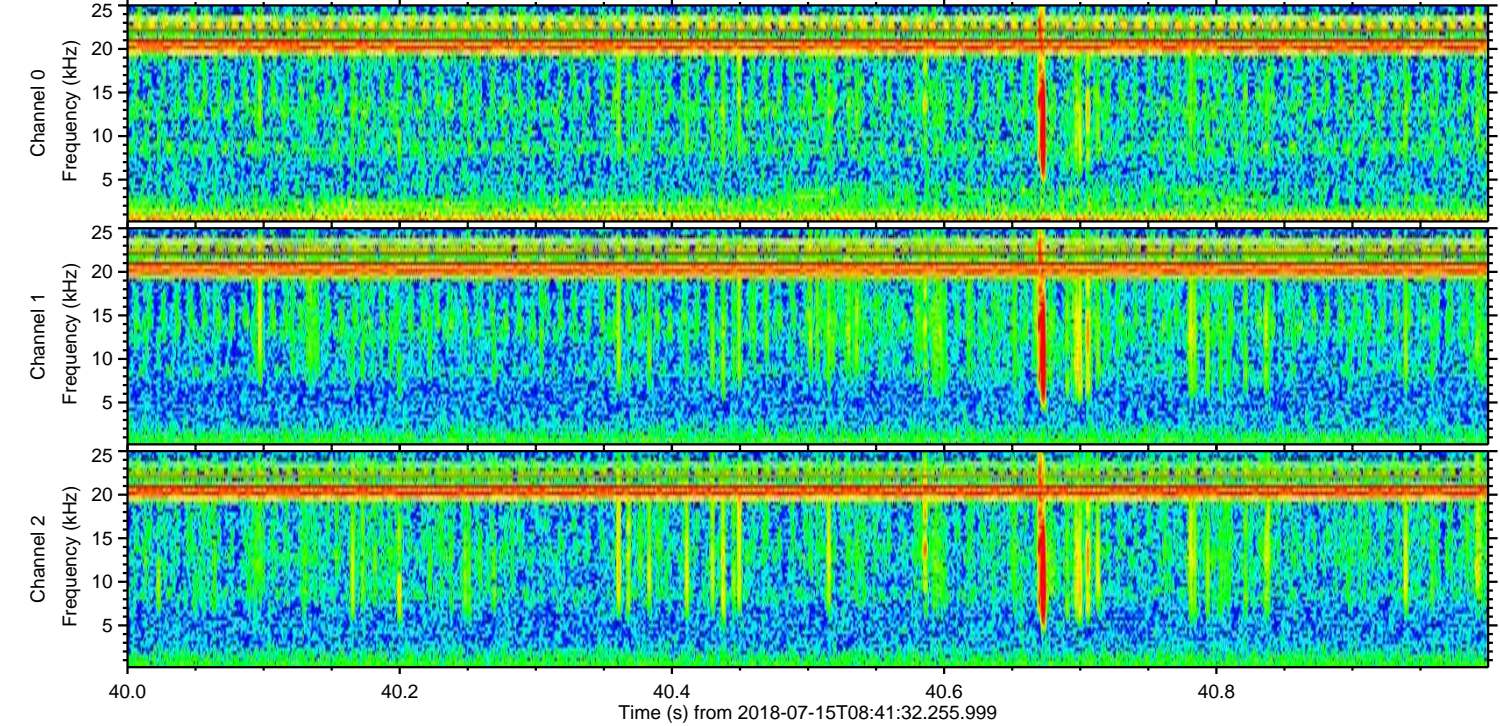
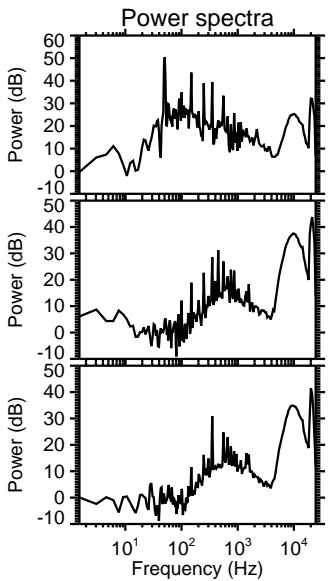
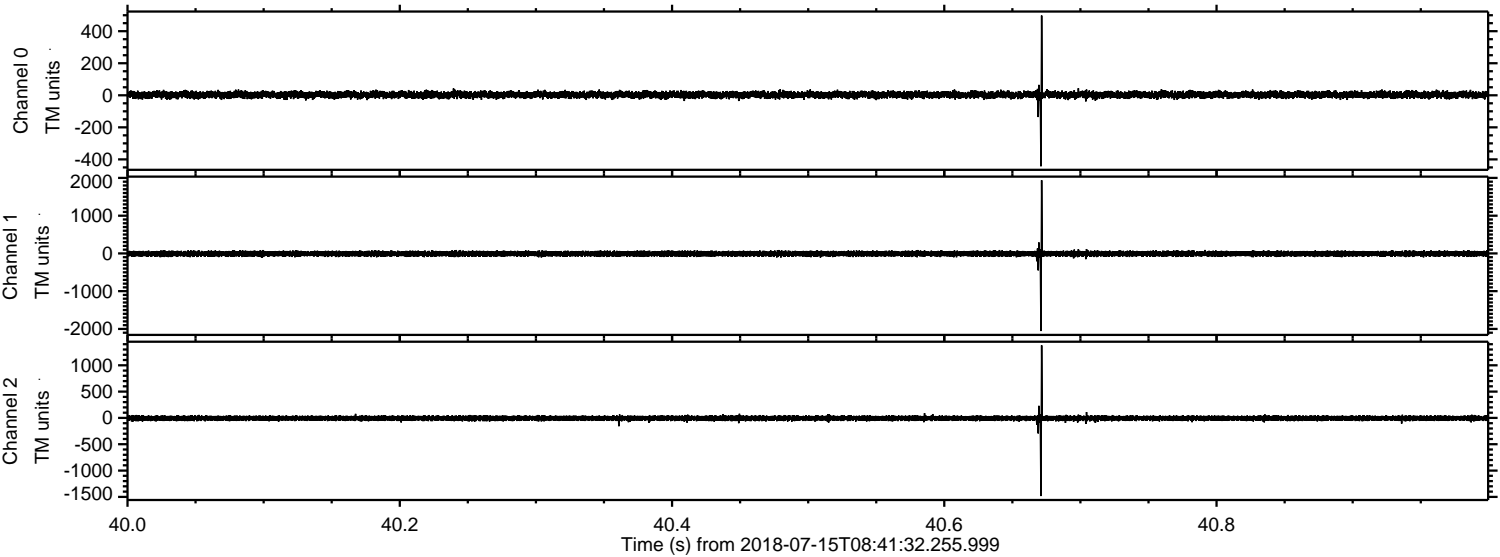

ELMAVAN 3D WAVEFORMS (Measured data sampled at 50 kHz) 51000 packets of 144 samples from 2018-07-15T08:41:32.255.999. Part 120/147

Processed Sun Jul 15 10:49:21 2018 by ELM ver.2012-10-06 from 001__elm20180715_084131__dat00.bin

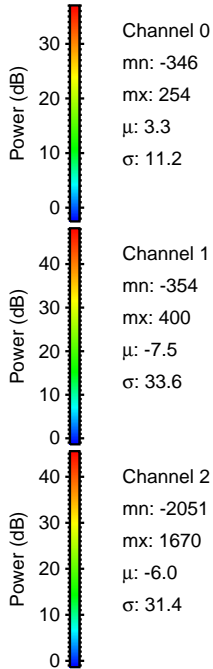
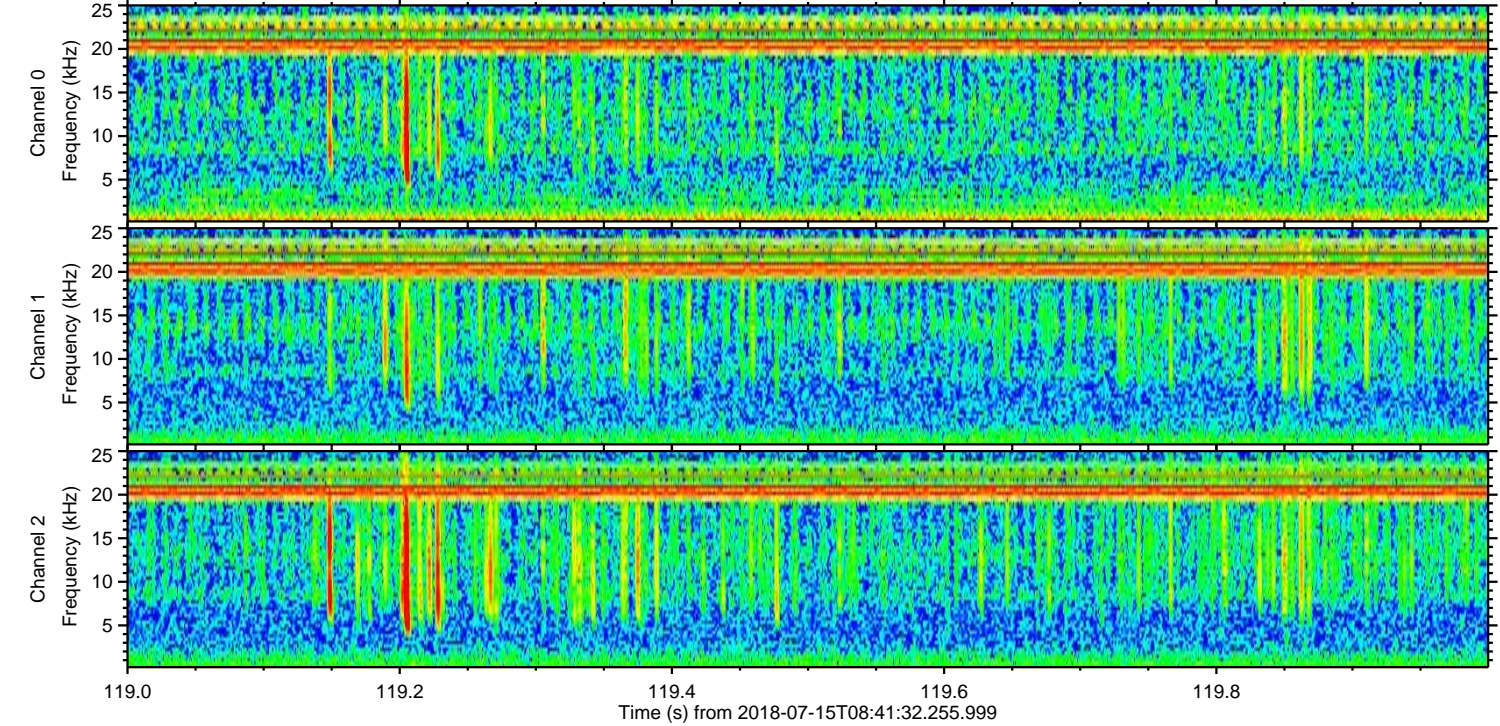
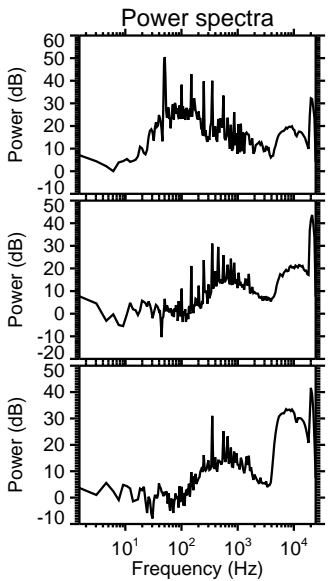
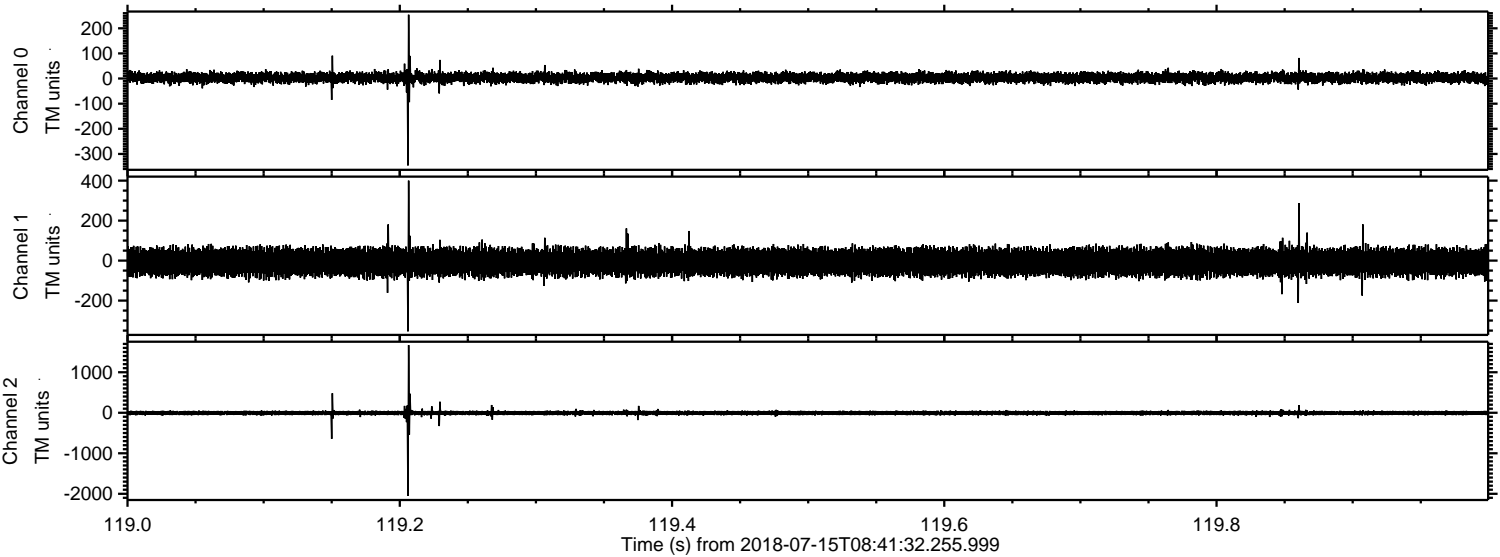

Processed Sun Jul 15 10:49:21 2018 by ELM ver.2012-10-06 from 001__elm20180715_084131__dat00.bin

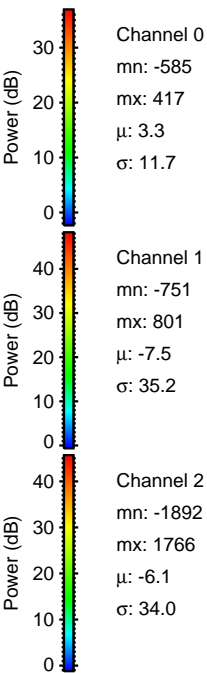
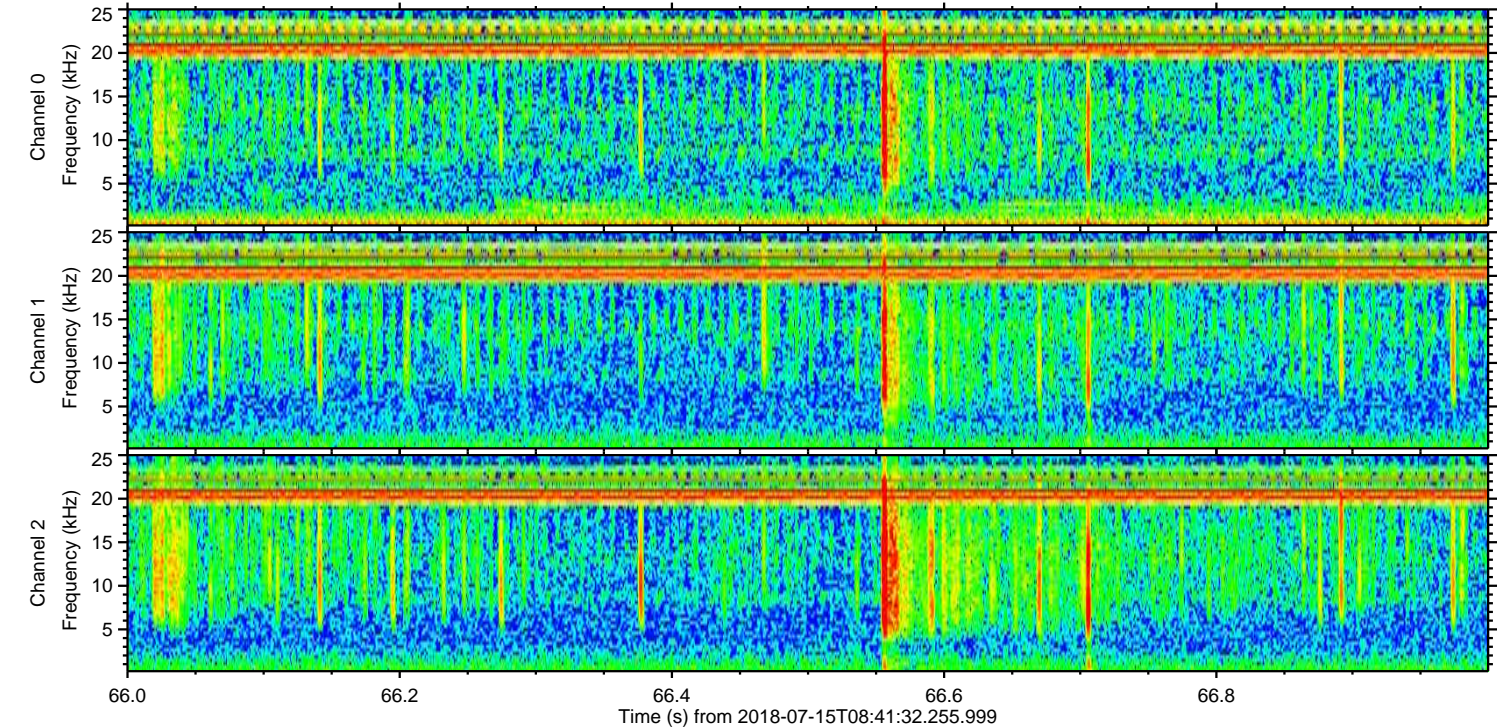
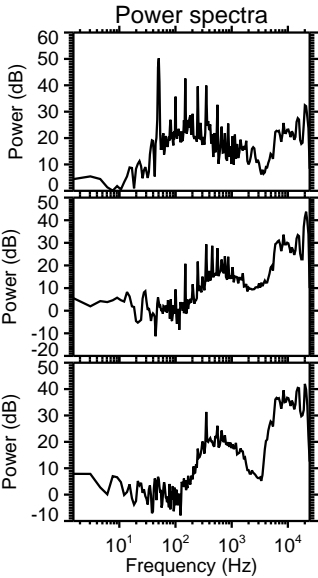
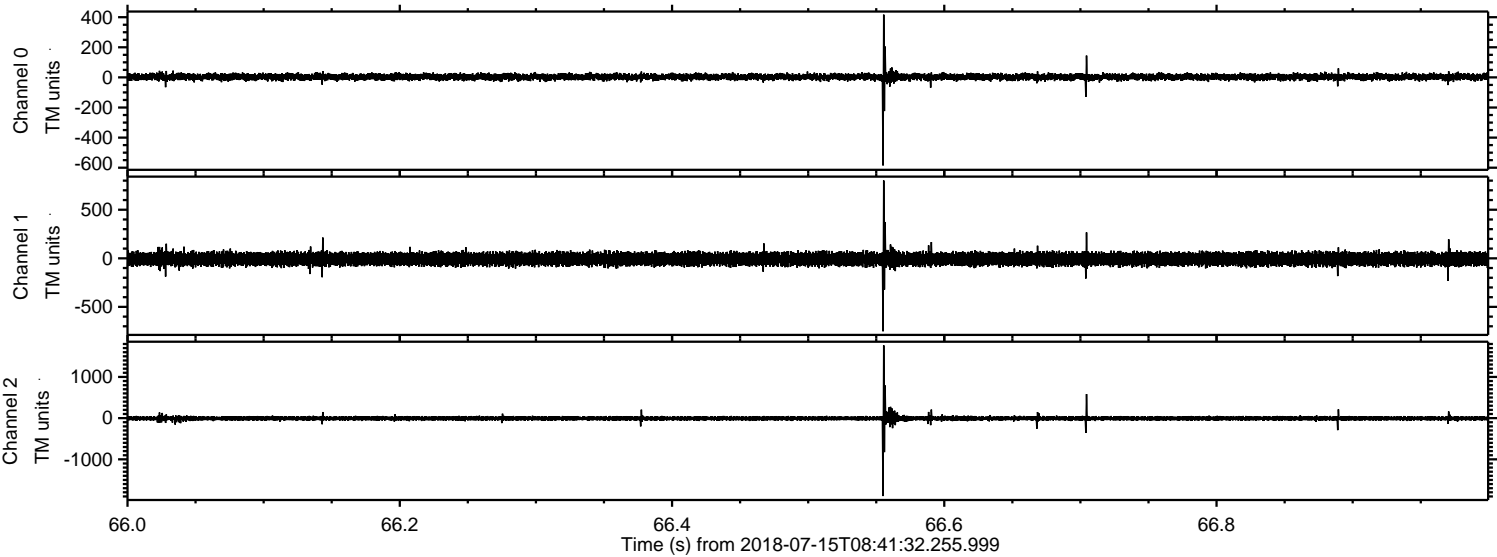

ELMAVAN 3D WAVEFORMS (Measured data sampled at 50 kHz) 51000 packets of 144 samples from 2018-07-15T08:41:32.255.999. Part 139/147

Processed Sun Jul 15 10:49:22 2018 by ELM ver.2012-10-06 from 001__elm20180715_084131__dat00.bin

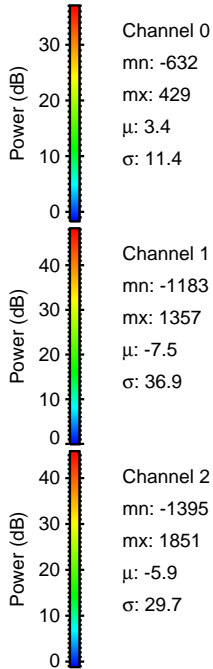
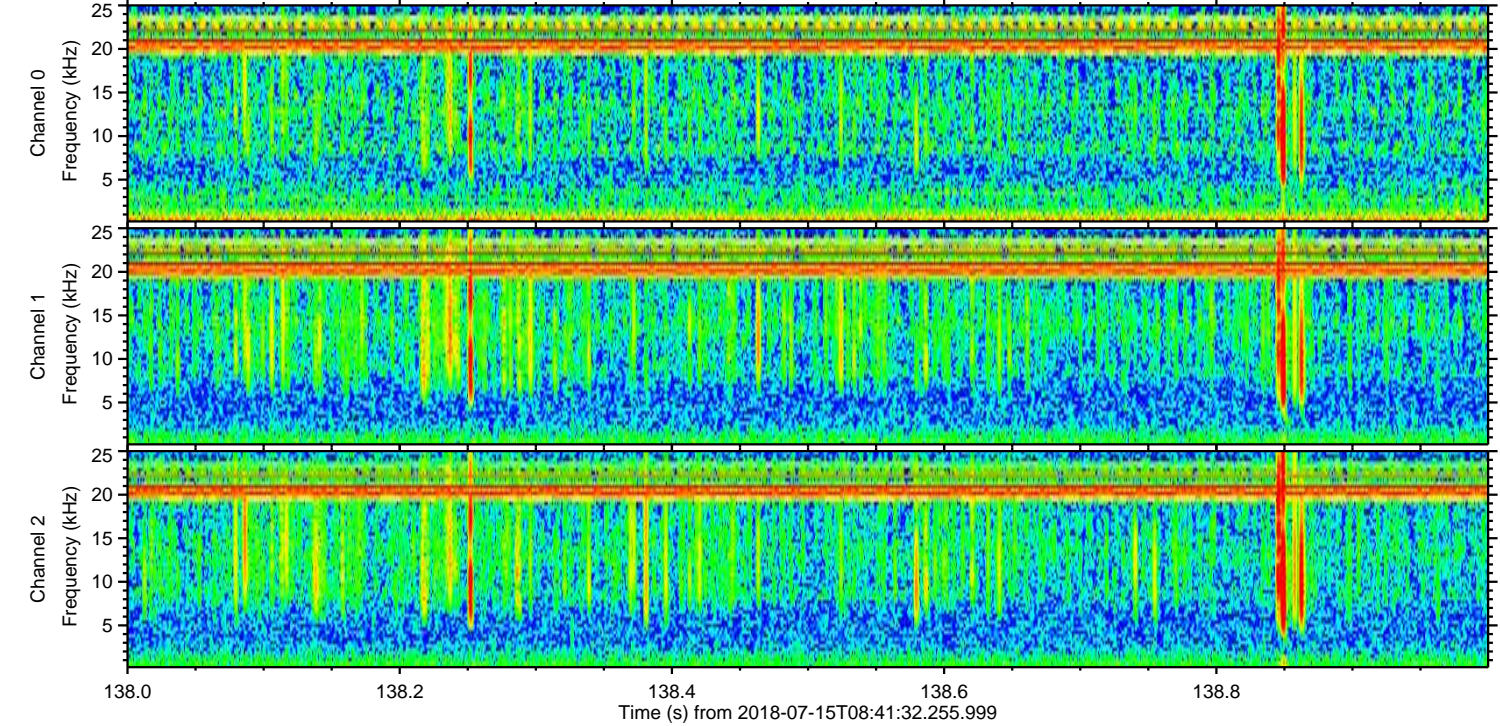
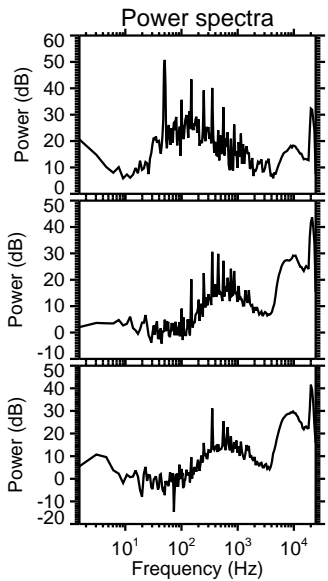
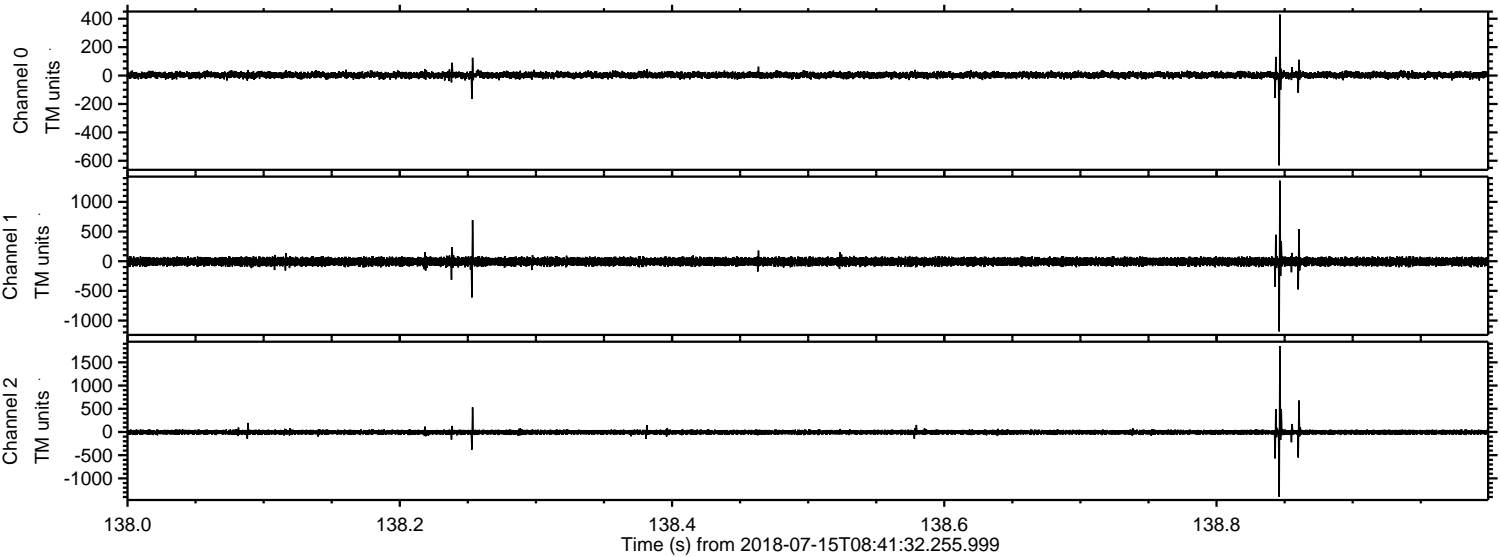

Processed Sun Jul 15 10:49:23 2018 by ELM ver.2012-10-06 from 001__elm20180715_084131__dat00.bin

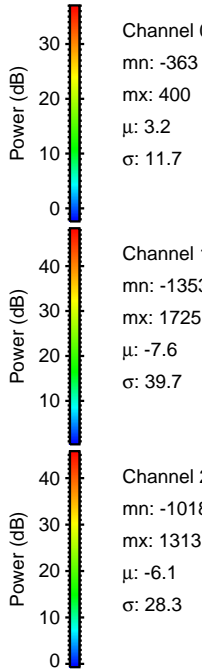
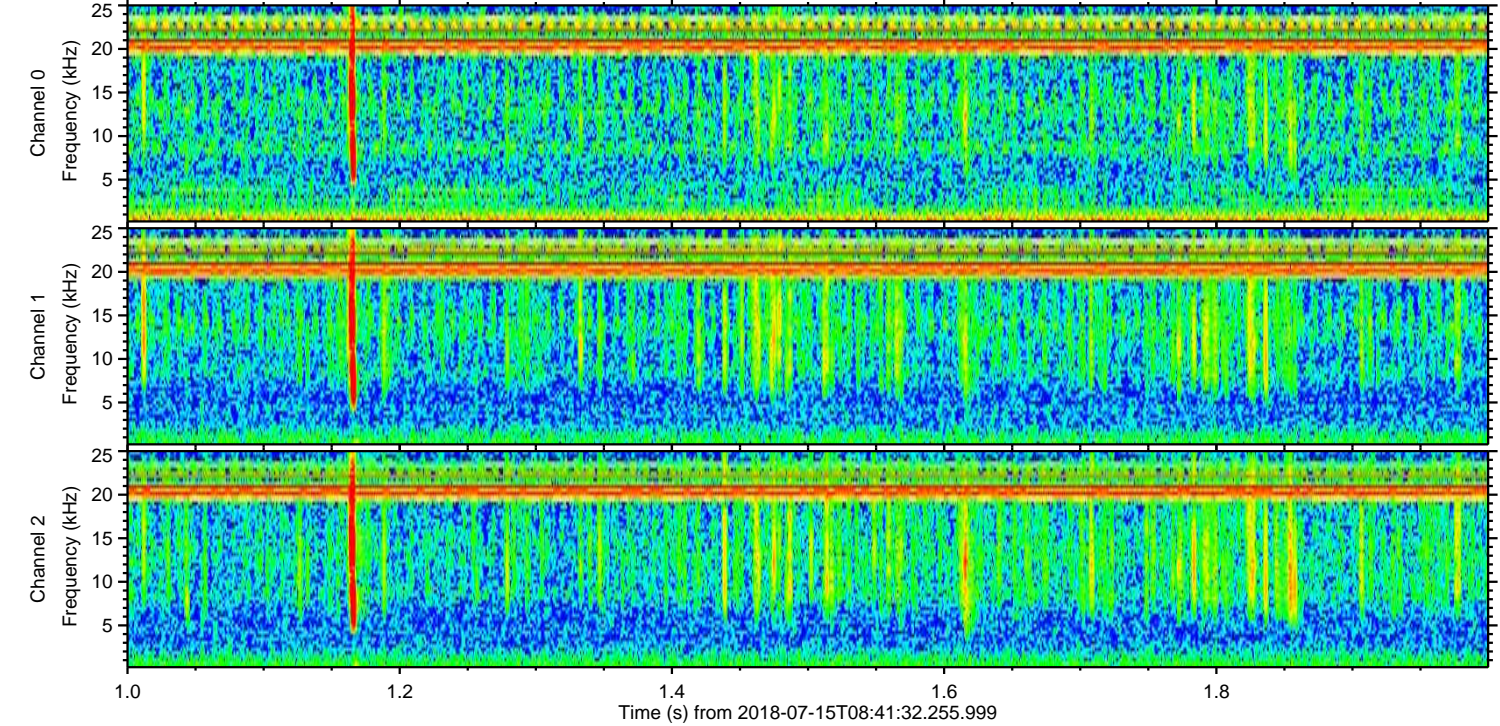
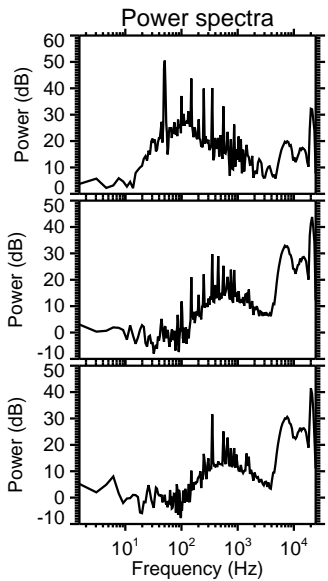
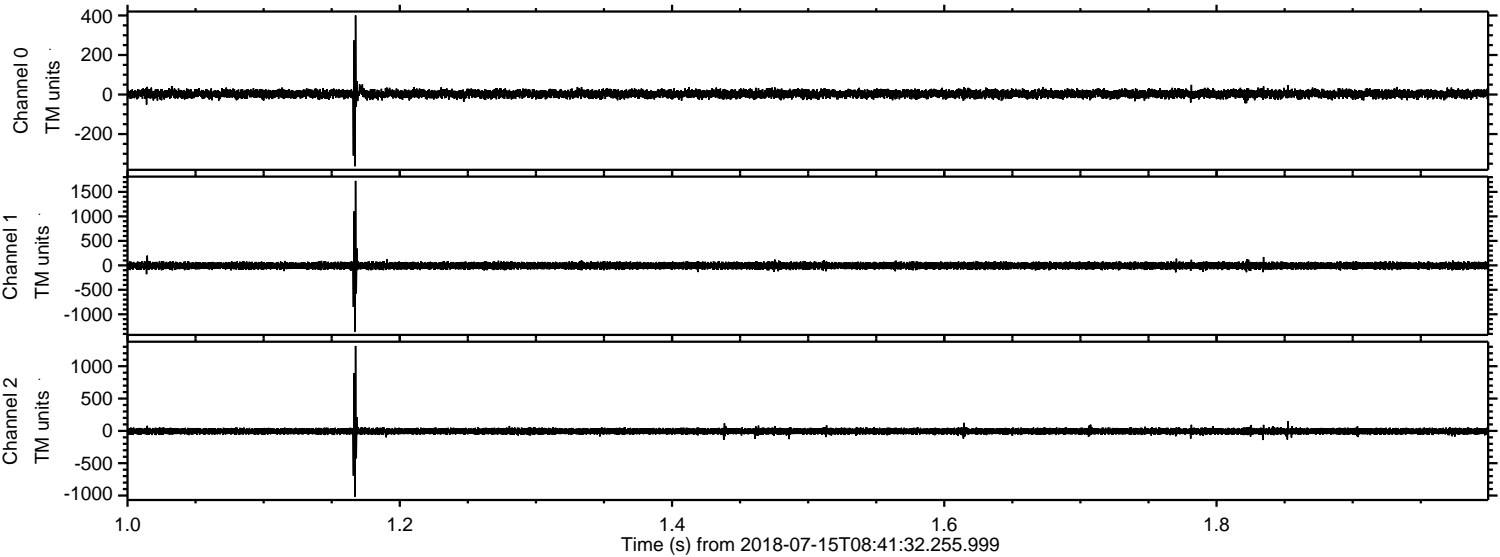

Processed Sun Jul 15 10:49:24 2018 by ELM ver.2012-10-06 from 001__elm20180715_084131__dat00.bin

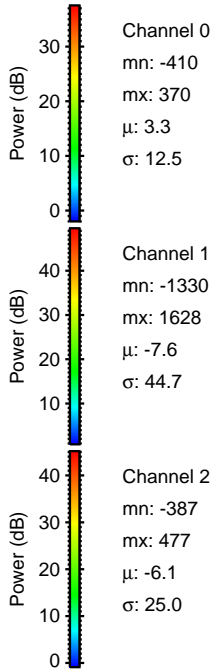
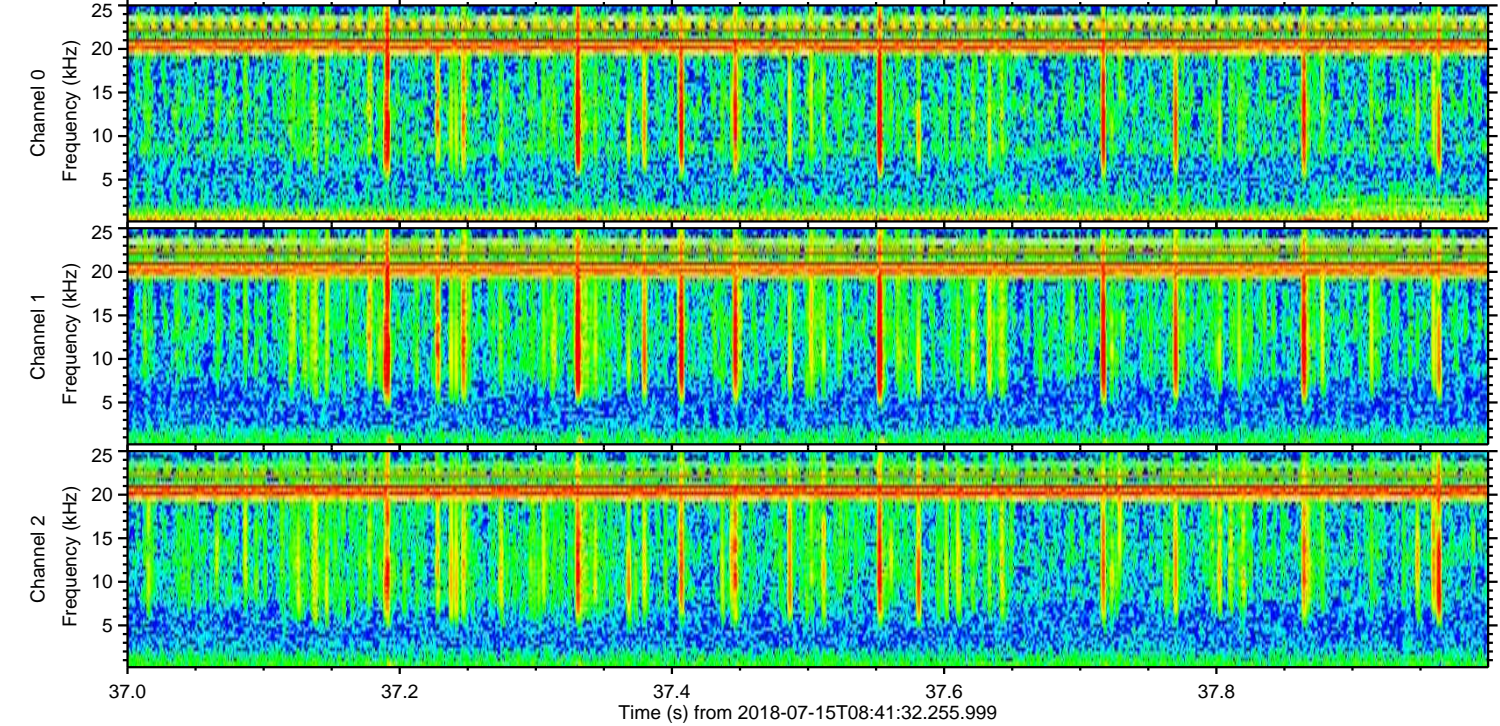
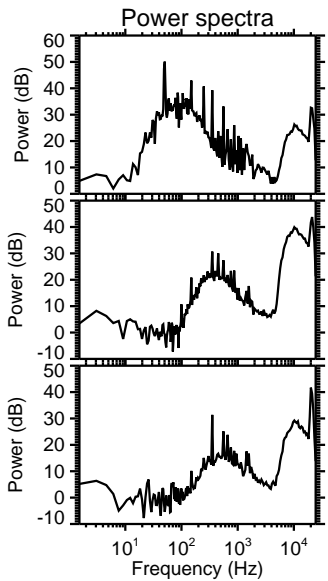
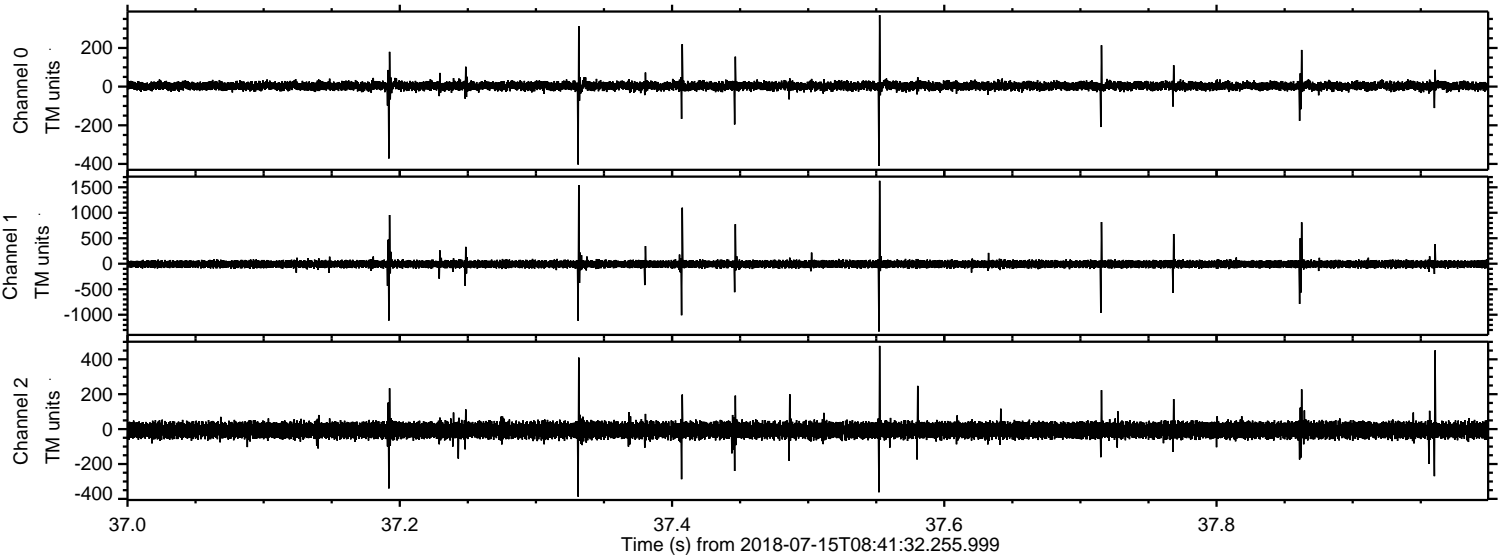

Channel 0
mn: -410
mx: 370
 μ : 3.3
 σ : 12.5

Channel 1
mn: -1330
mx: 1628
 μ : -7.6
 σ : 44.7

Channel 2
mn: -387
mx: 477
 μ : -6.1
 σ : 25.0

Processed Sun Jul 15 10:49:25 2018 by ELM ver.2012-10-06 from 001__elm20180715_084131__dat00.bin

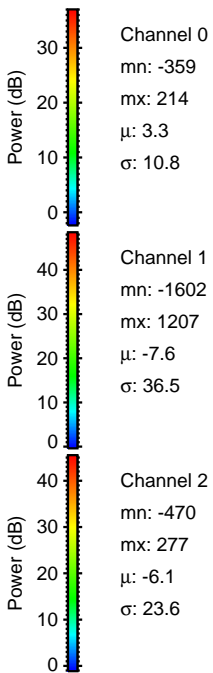
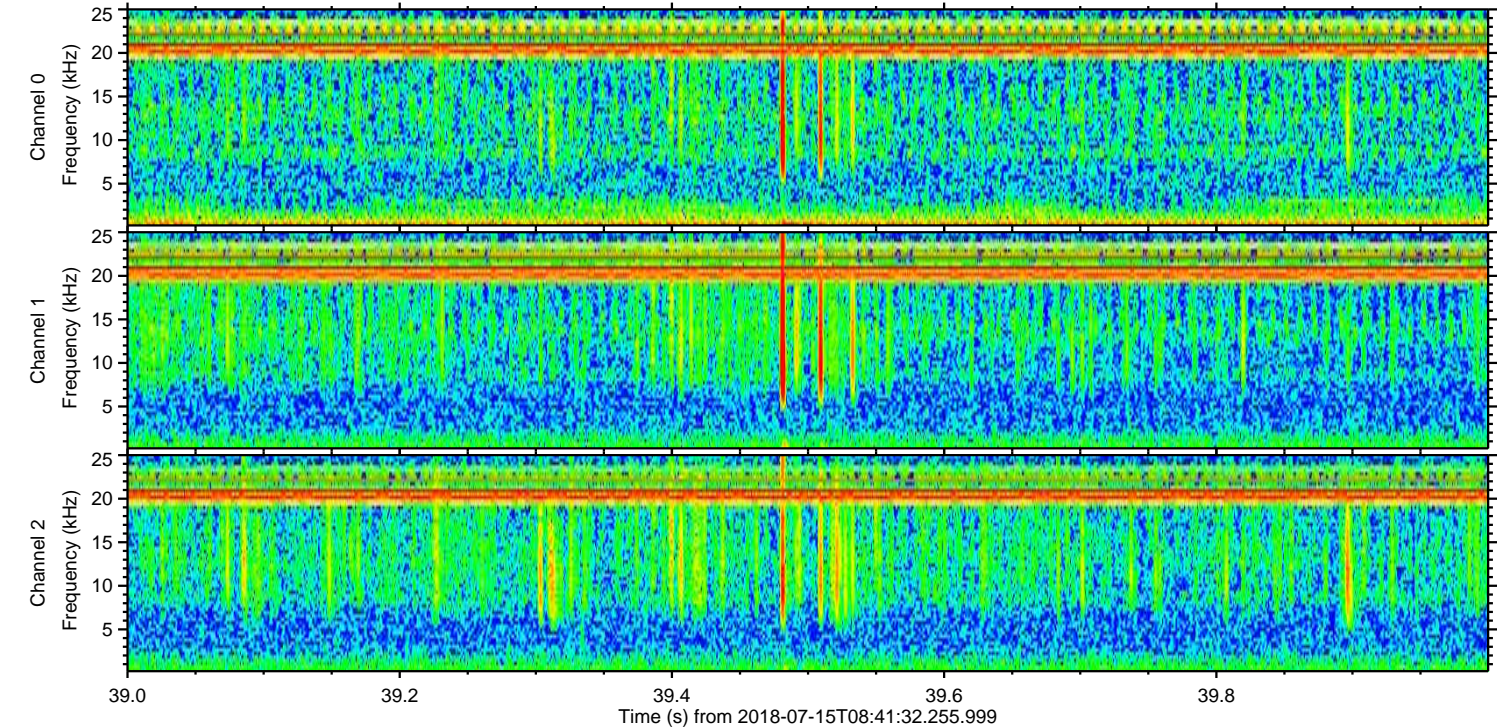
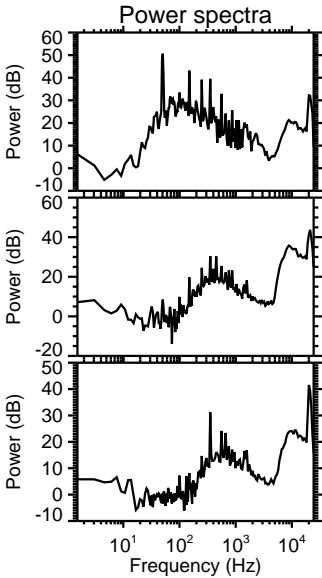
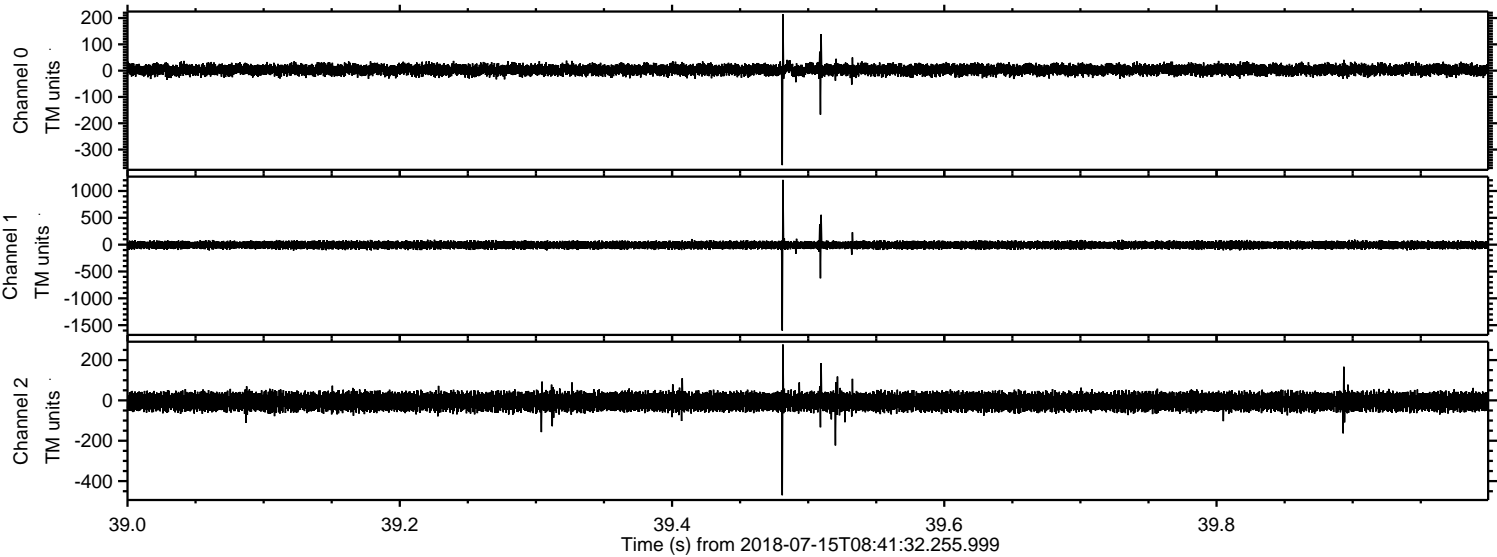

Processed Sun Jul 15 10:49:25 2018 by ELM ver.2012-10-06 from 001__elm20180715_084131__dat00.bin

