

ELMAVAN 3D WAVEFORMS (Measured data sampled at 50 kHz) 50999 packets of 144 samples from 2018-07-15T04:11:21.452.999.

Processed Sun Jul 15 06:19:02 2018 by ELM ver.2012-10-06 from 001__elm20180715_041120__dat00.bin

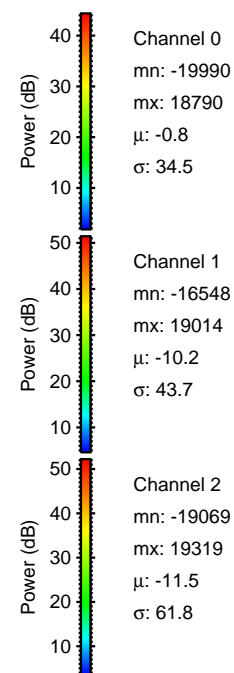
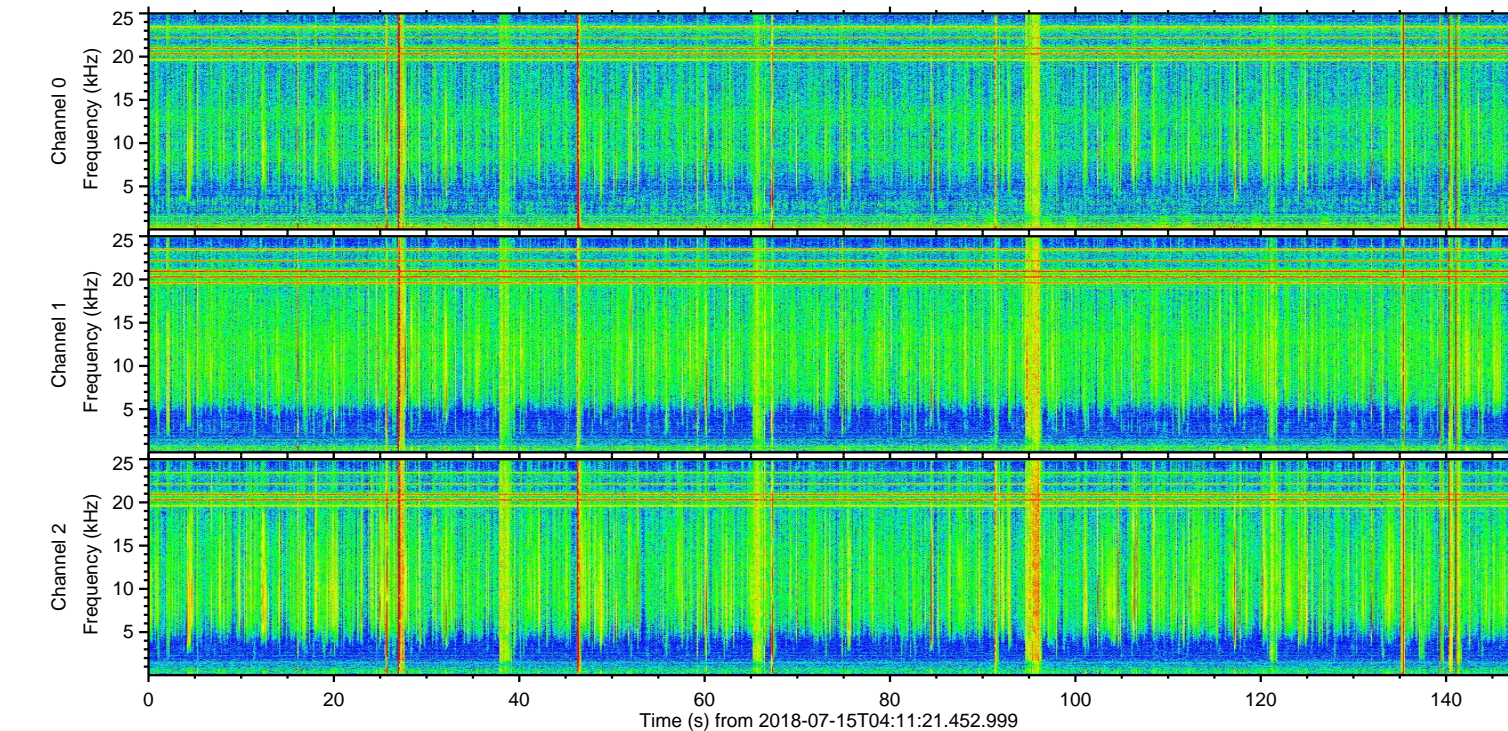
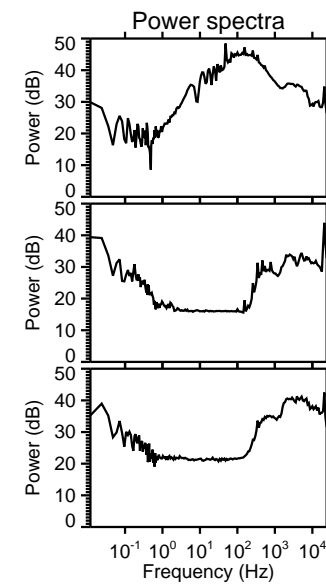
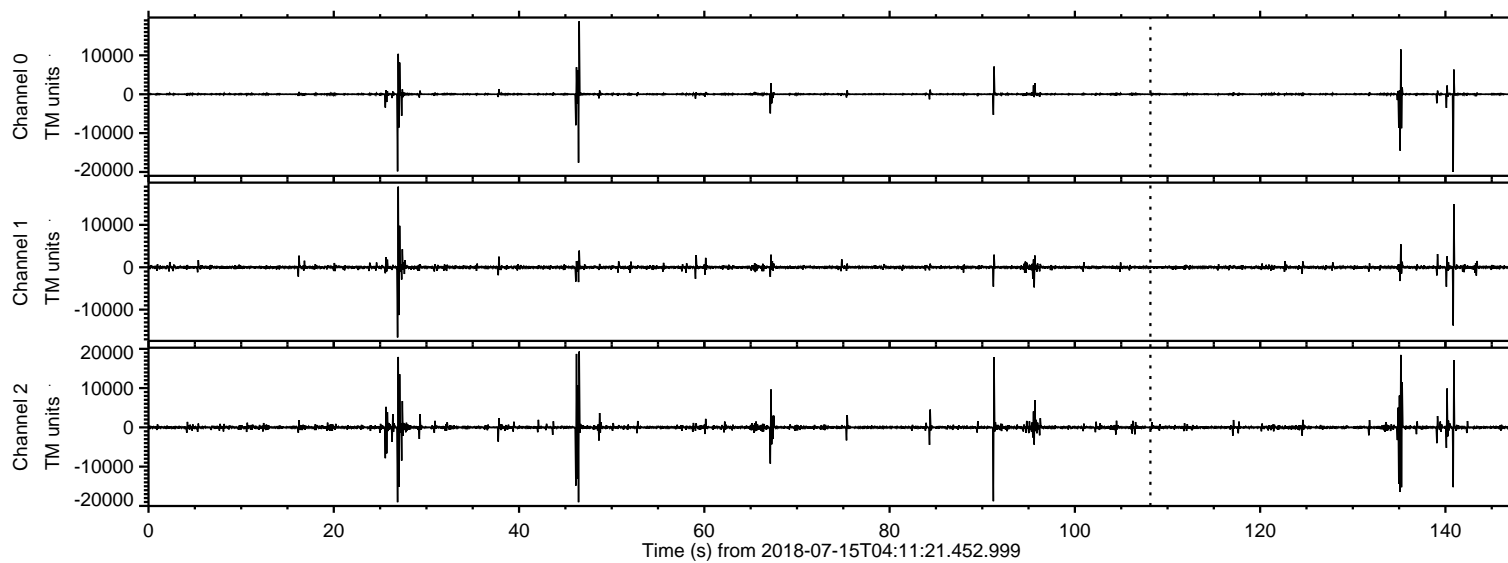

ELMAVAN 3D WAVEFORMS (Measured data sampled at 50 kHz) 50999 packets of 144 samples from 2018-07-15T04:11:21.452.999. Part 141/147

Processed Sun Jul 15 06:19:08 2018 by ELM ver.2012-10-06 from 001__elm20180715_041120__dat00.bin

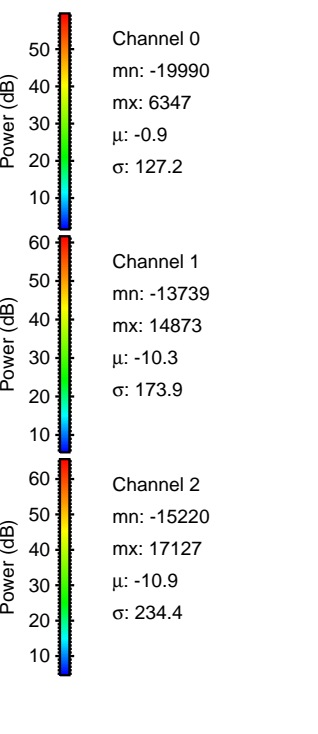
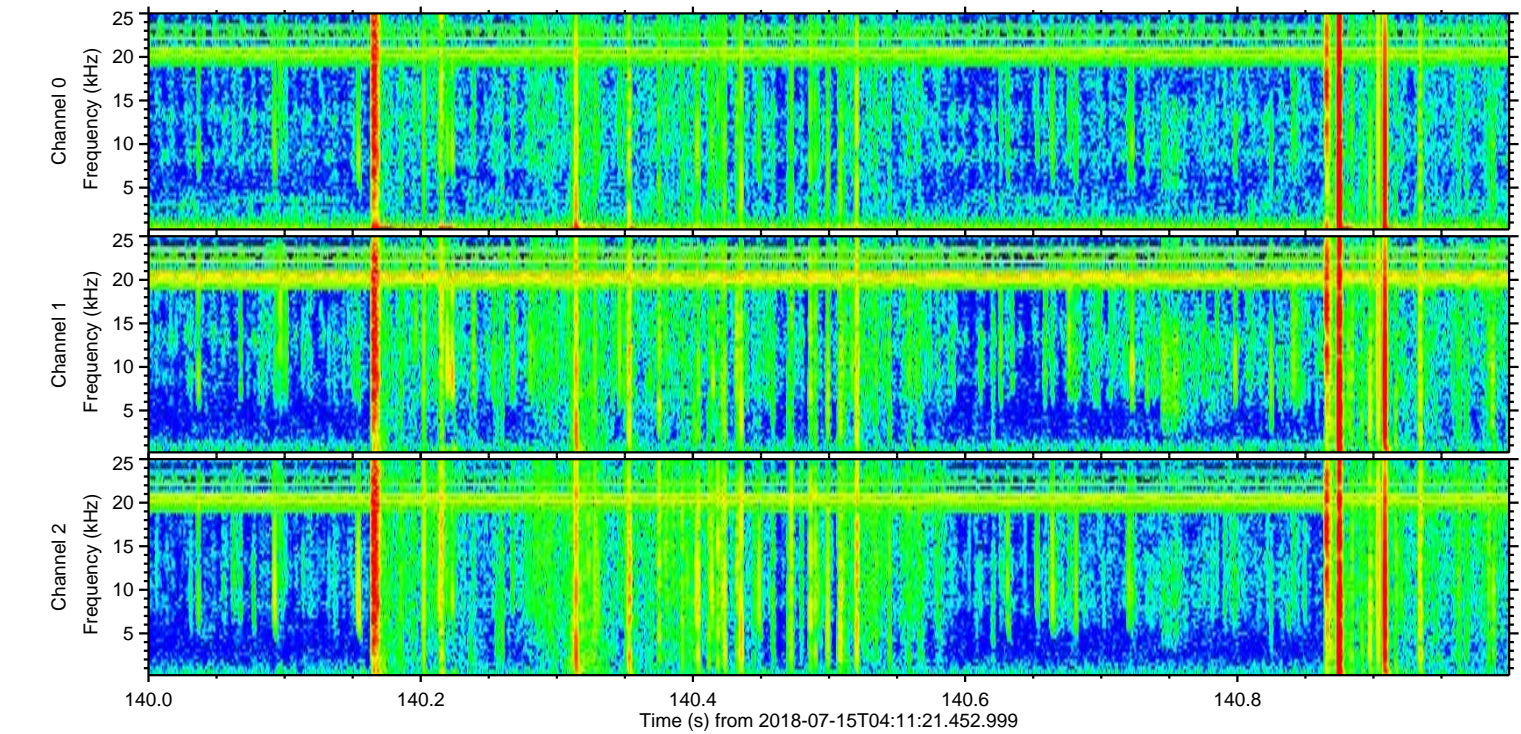
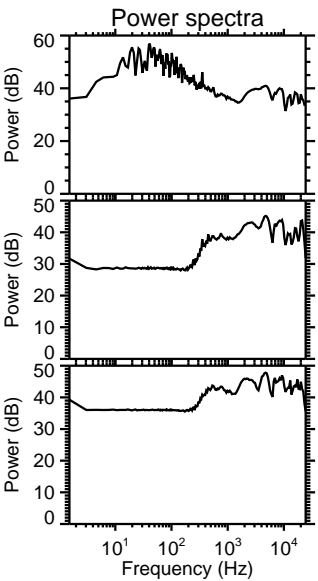
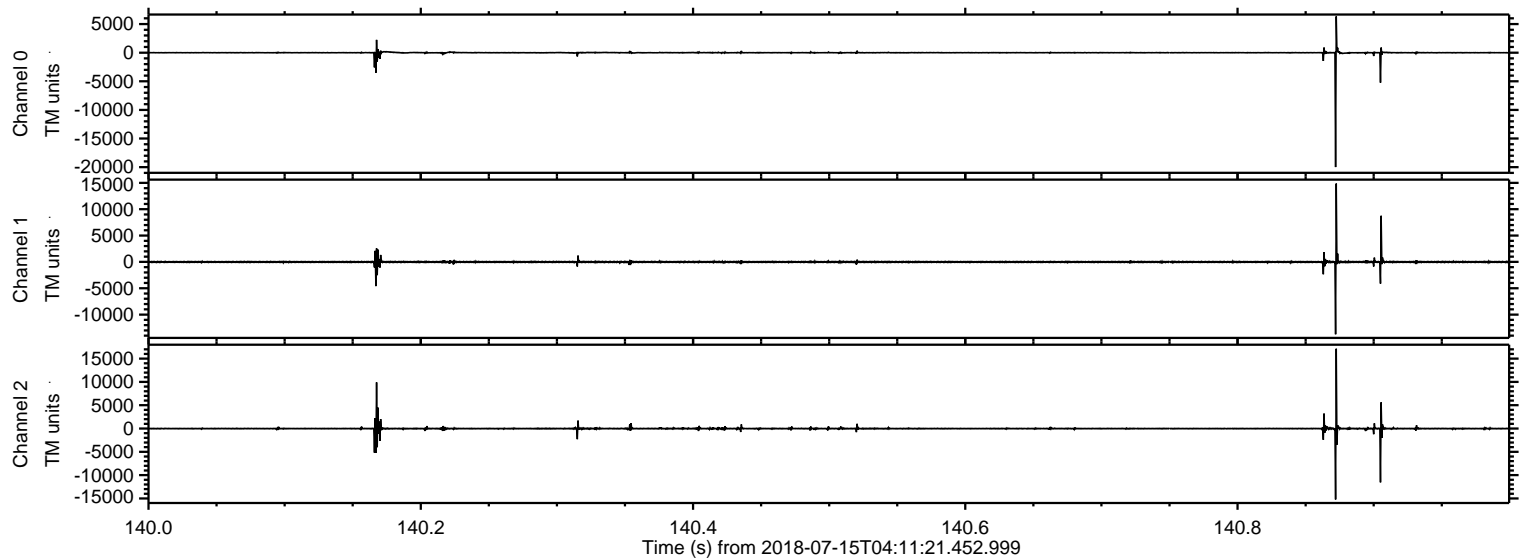

Processed Sun Jul 15 06:19:09 2018 by ELM ver.2012-10-06 from 001__elm20180715_041120__dat00.bin

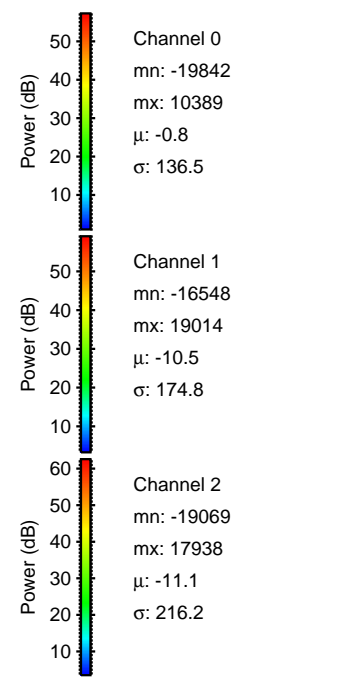
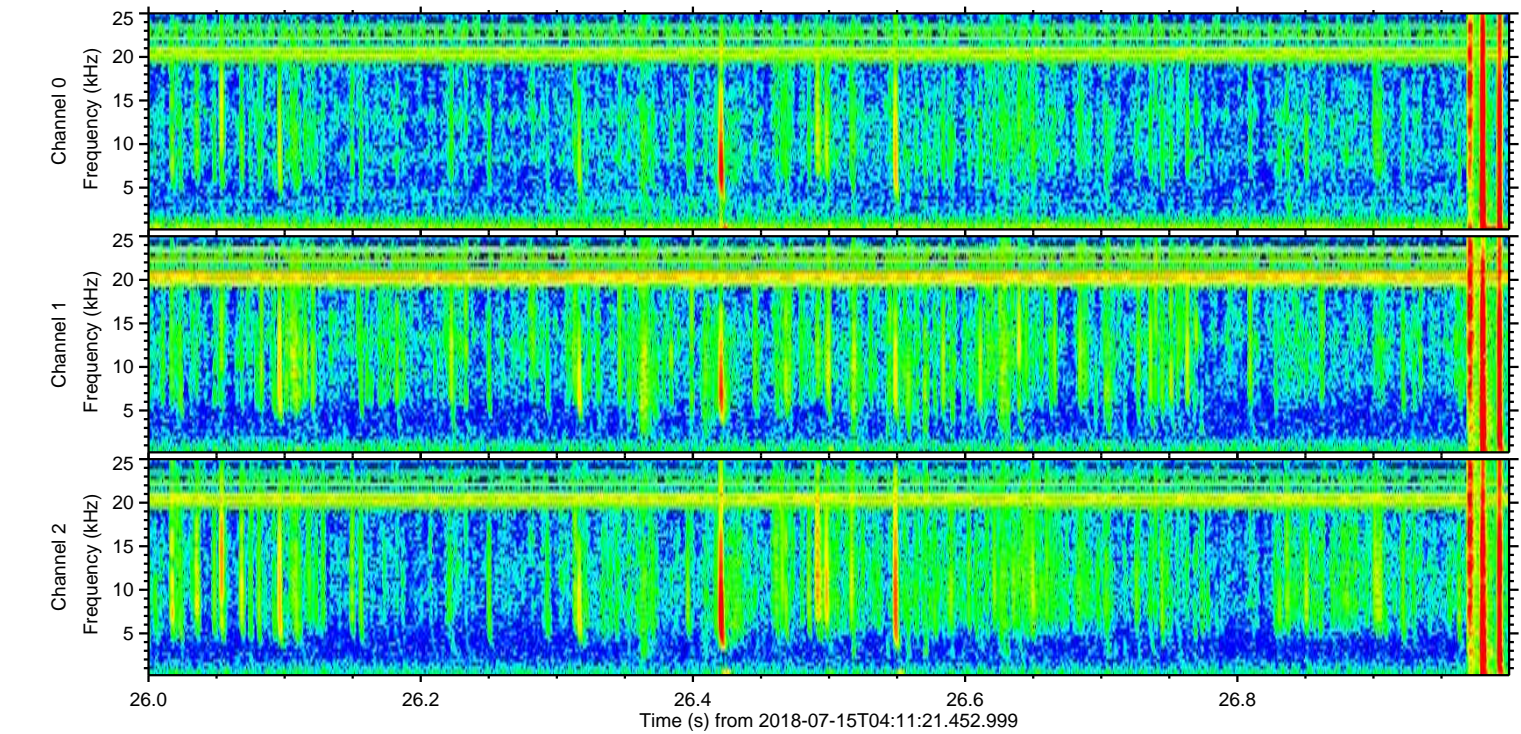
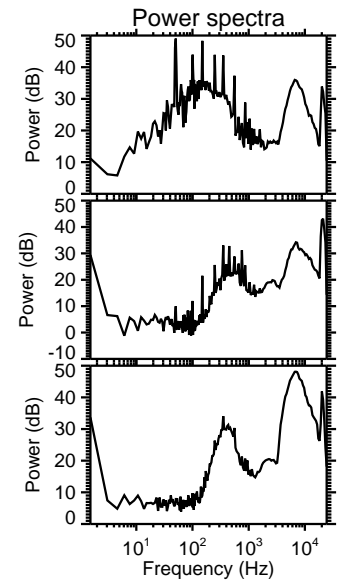
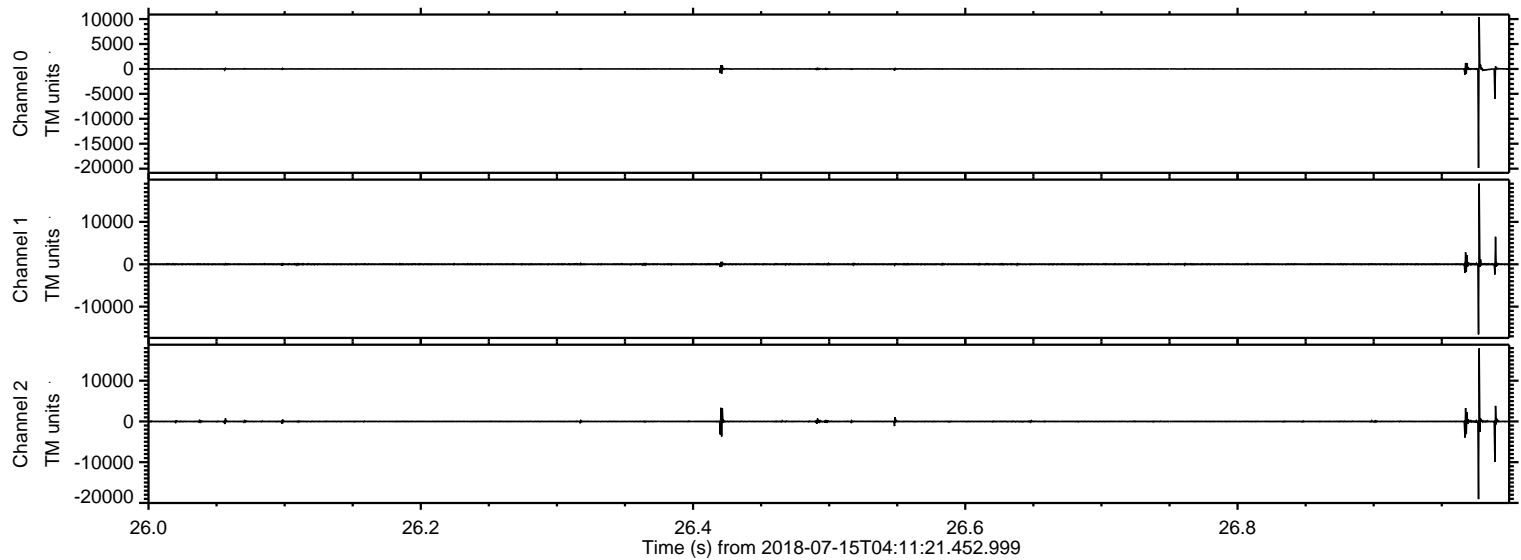

Processed Sun Jul 15 06:19:09 2018 by ELM ver.2012-10-06 from 001__elm20180715_041120__dat00.bin

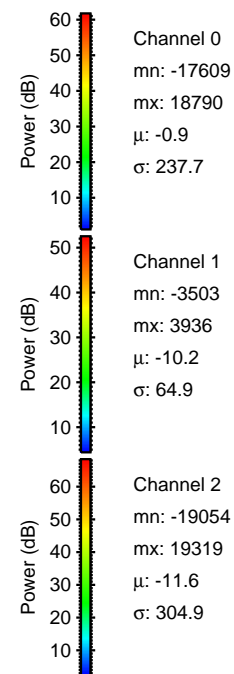
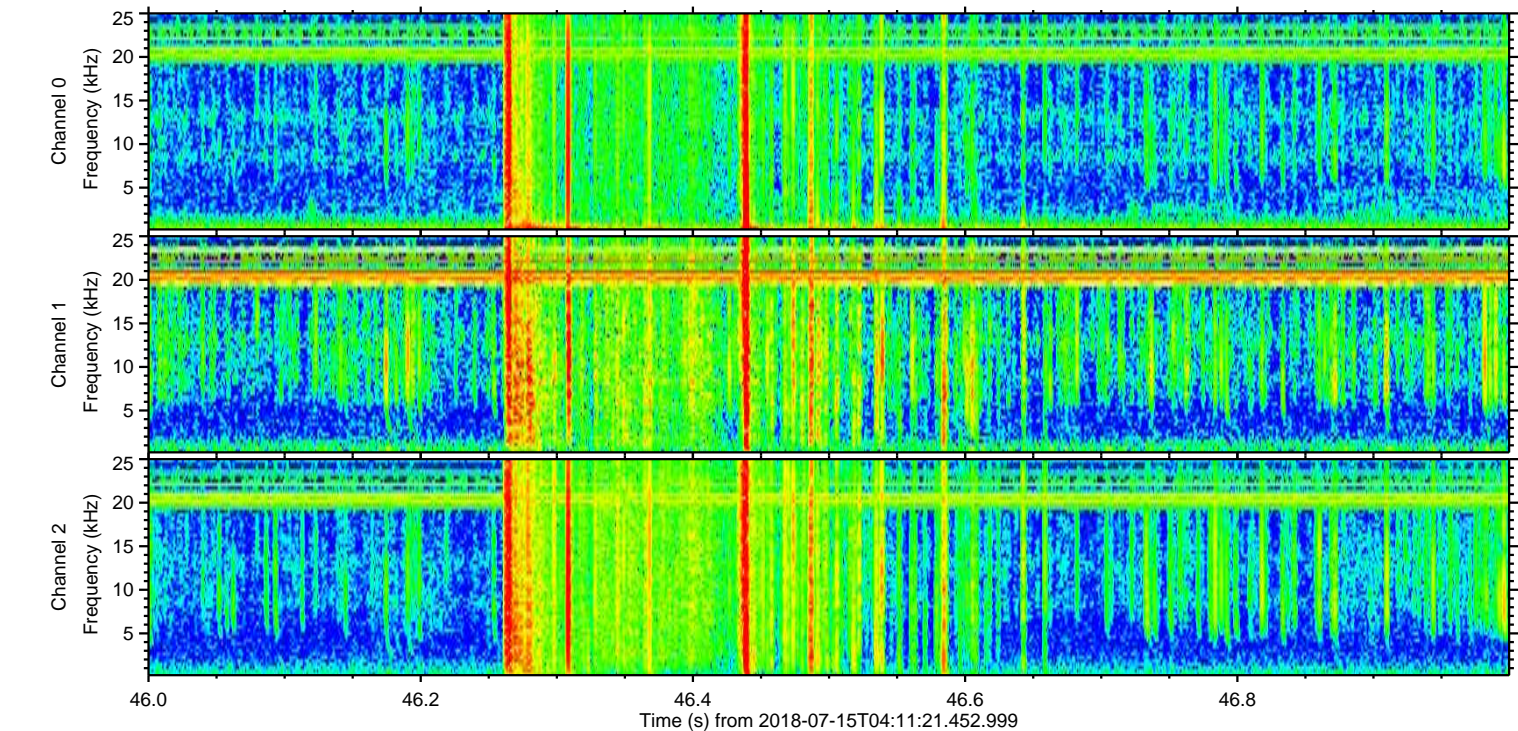
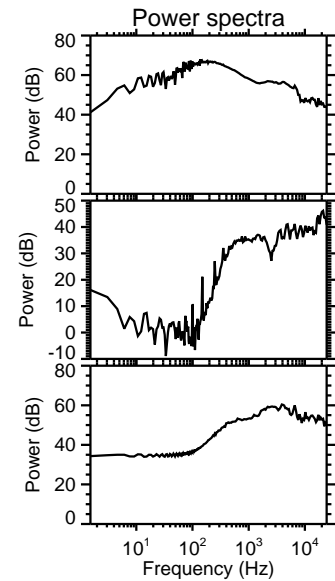
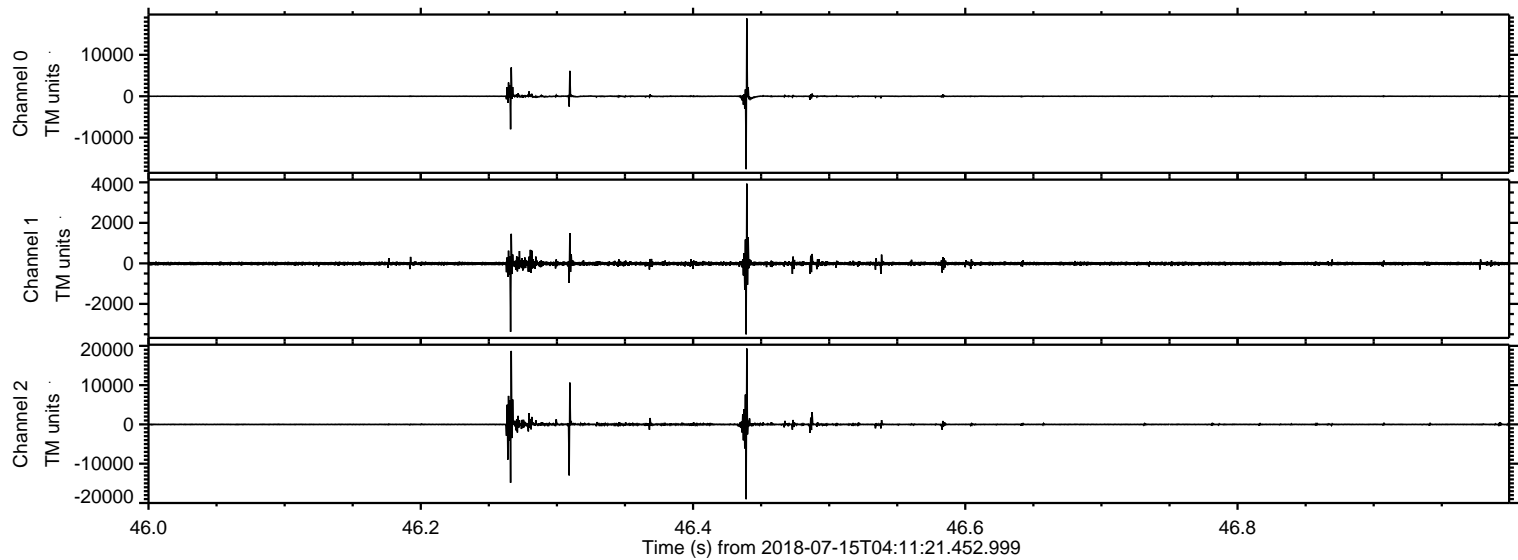

Processed Sun Jul 15 06:19:10 2018 by ELM ver.2012-10-06 from 001__elm20180715_041120__dat00.bin

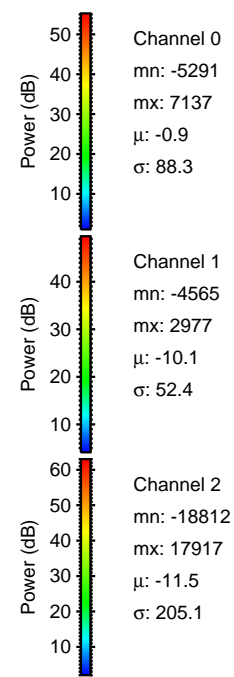
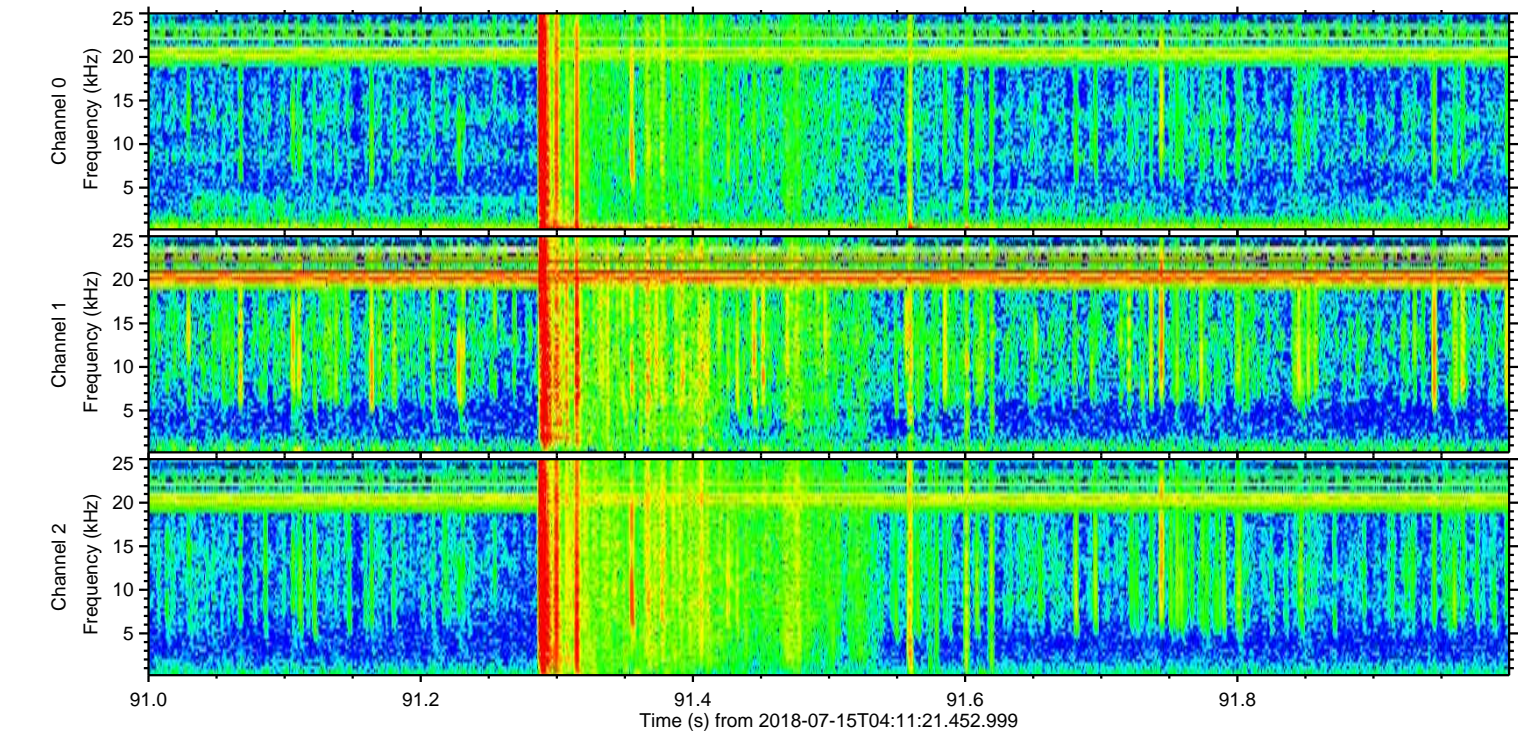
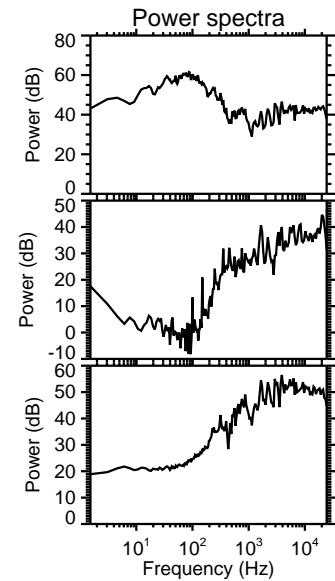
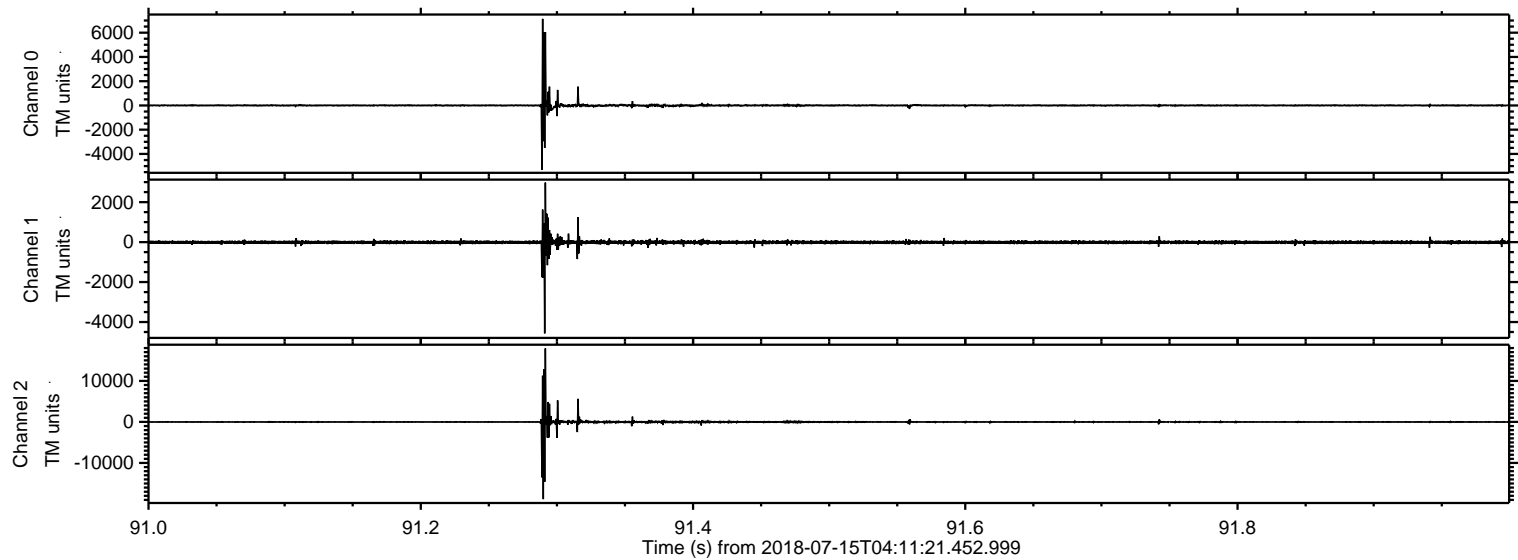

ELMAVAN 3D WAVEFORMS (Measured data sampled at 50 kHz) 50999 packets of 144 samples from 2018-07-15T04:11:21.452.999. Part 136/147

Processed Sun Jul 15 06:19:10 2018 by ELM ver.2012-10-06 from 001__elm20180715_041120__dat00.bin

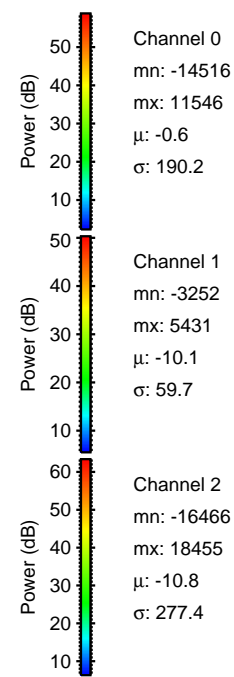
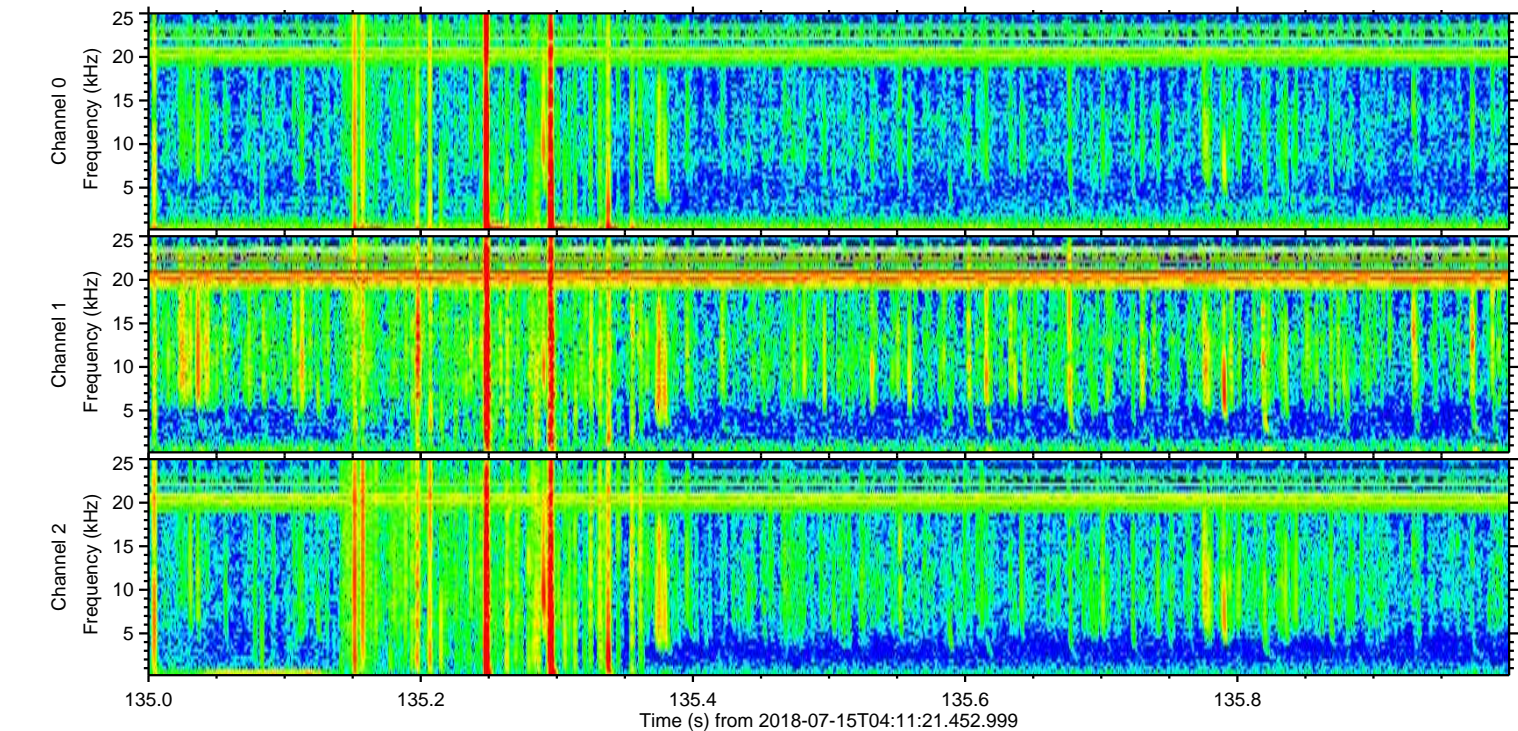
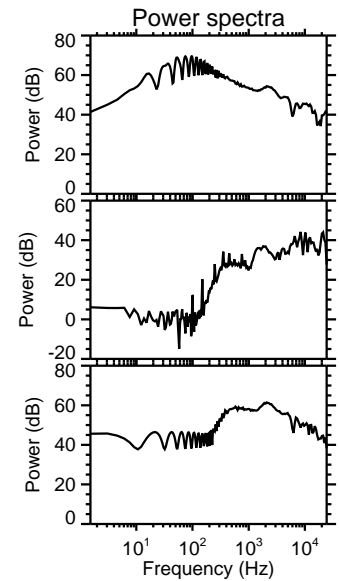
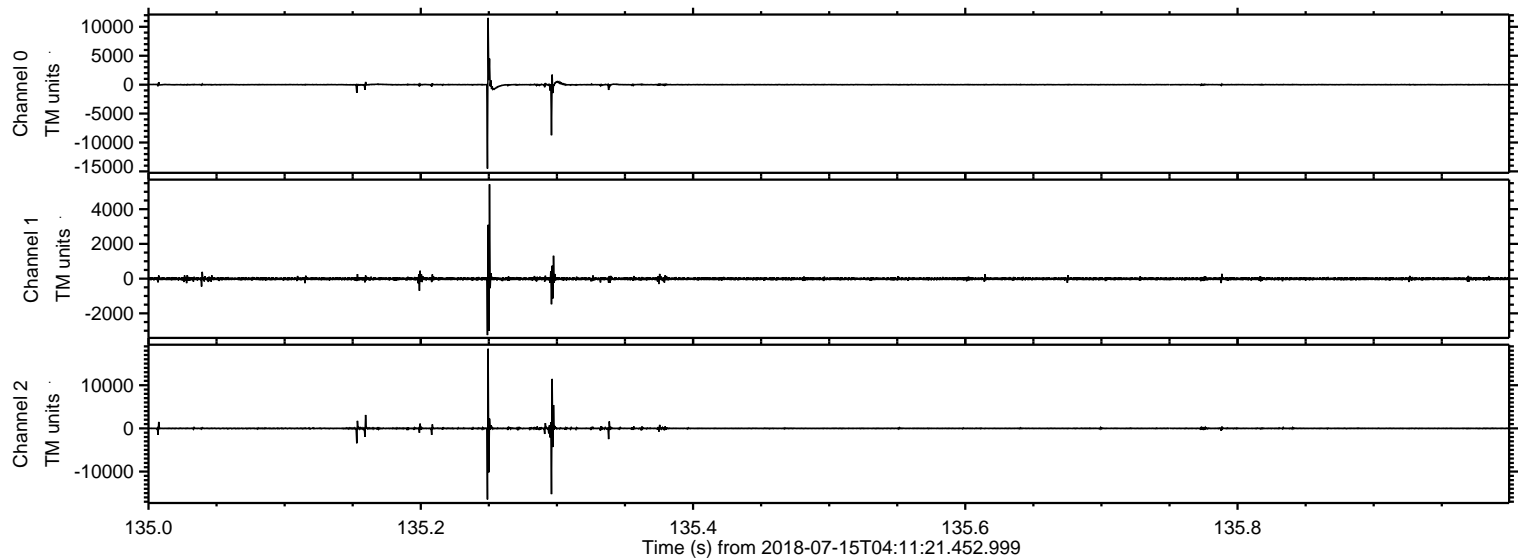

Processed Sun Jul 15 06:19:11 2018 by ELM ver.2012-10-06 from 001__elm20180715_041120__dat00.bin

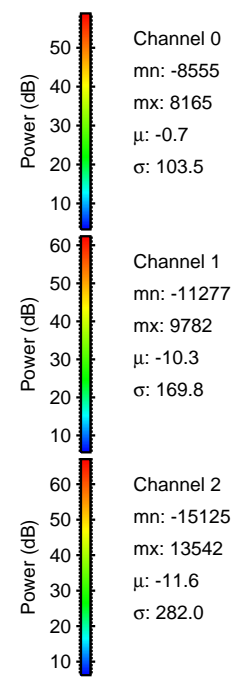
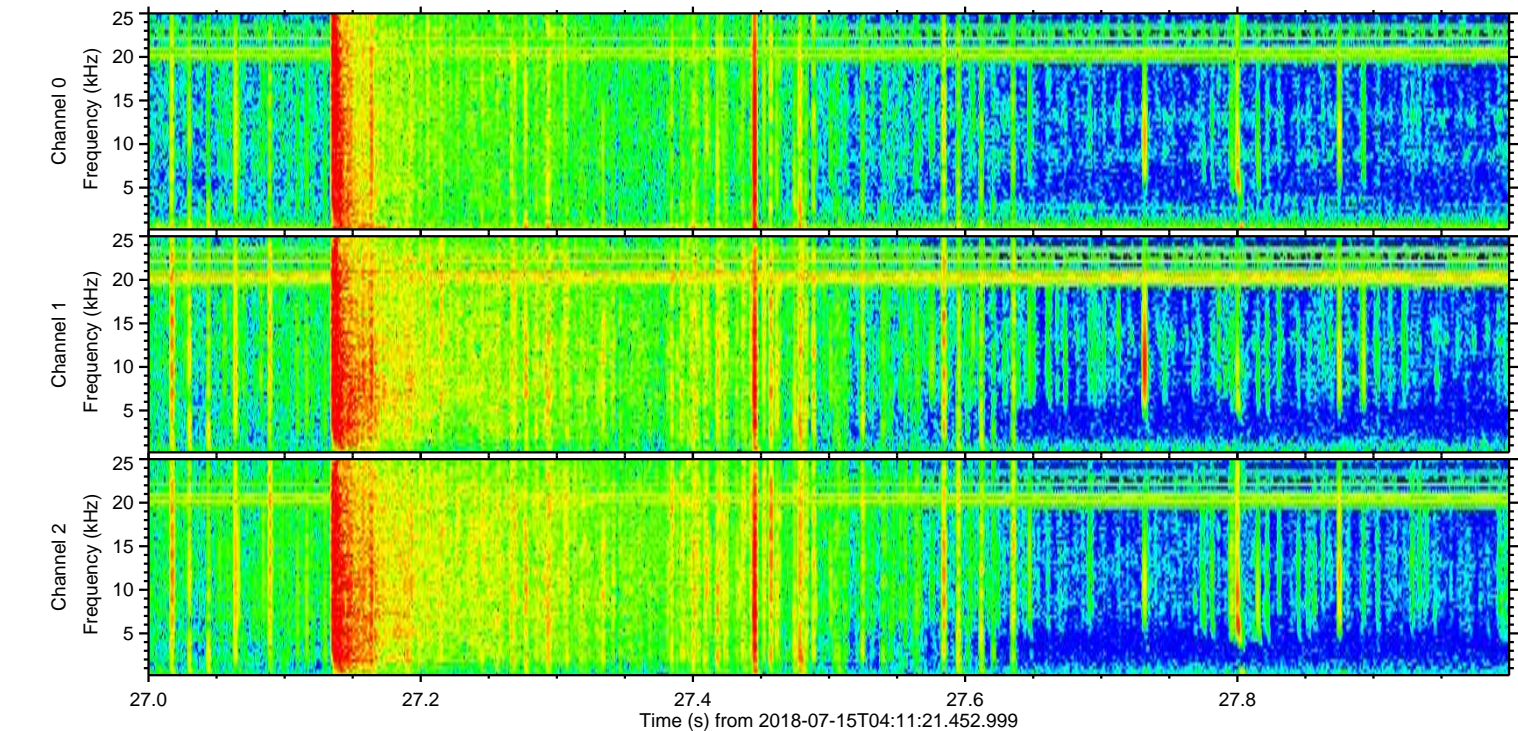
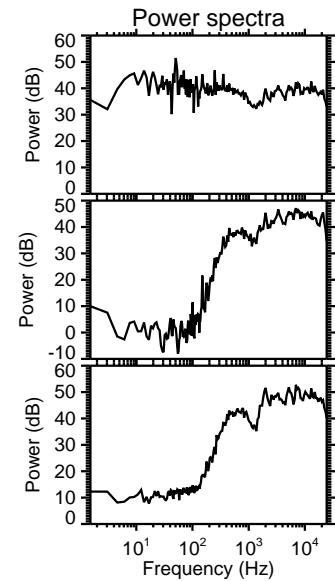
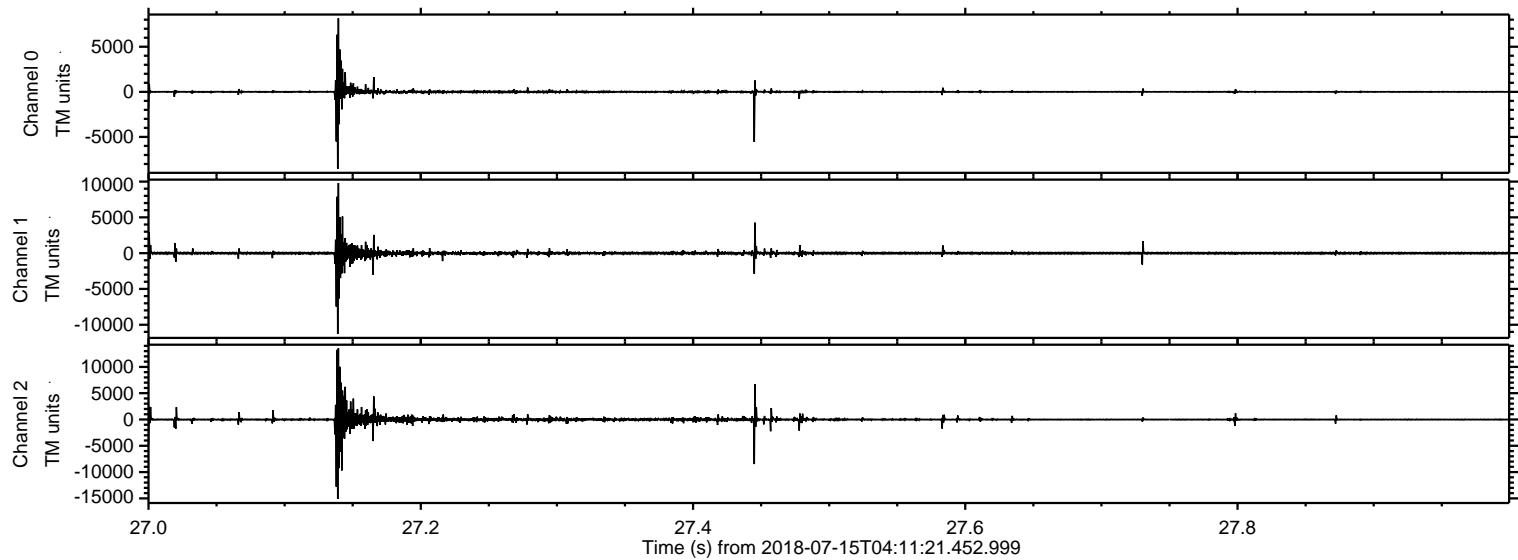

ELMAVAN 3D WAVEFORMS (Measured data sampled at 50 kHz) 50999 packets of 144 samples from 2018-07-15T04:11:21.452.999. Part 135/147

Processed Sun Jul 15 06:19:12 2018 by ELM ver.2012-10-06 from 001__elm20180715_041120__dat00.bin

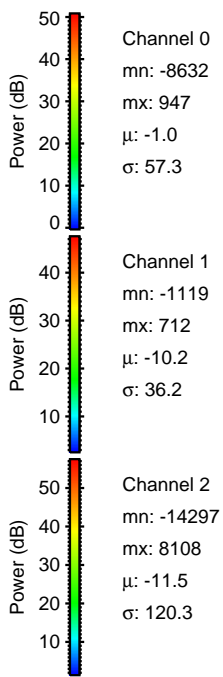
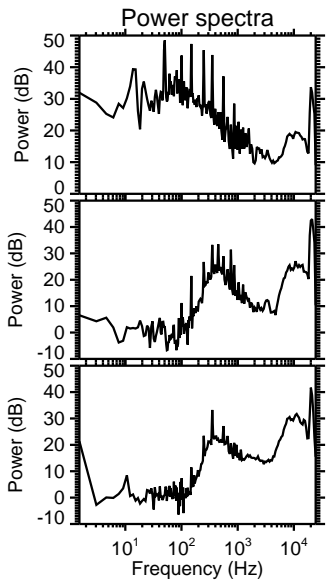
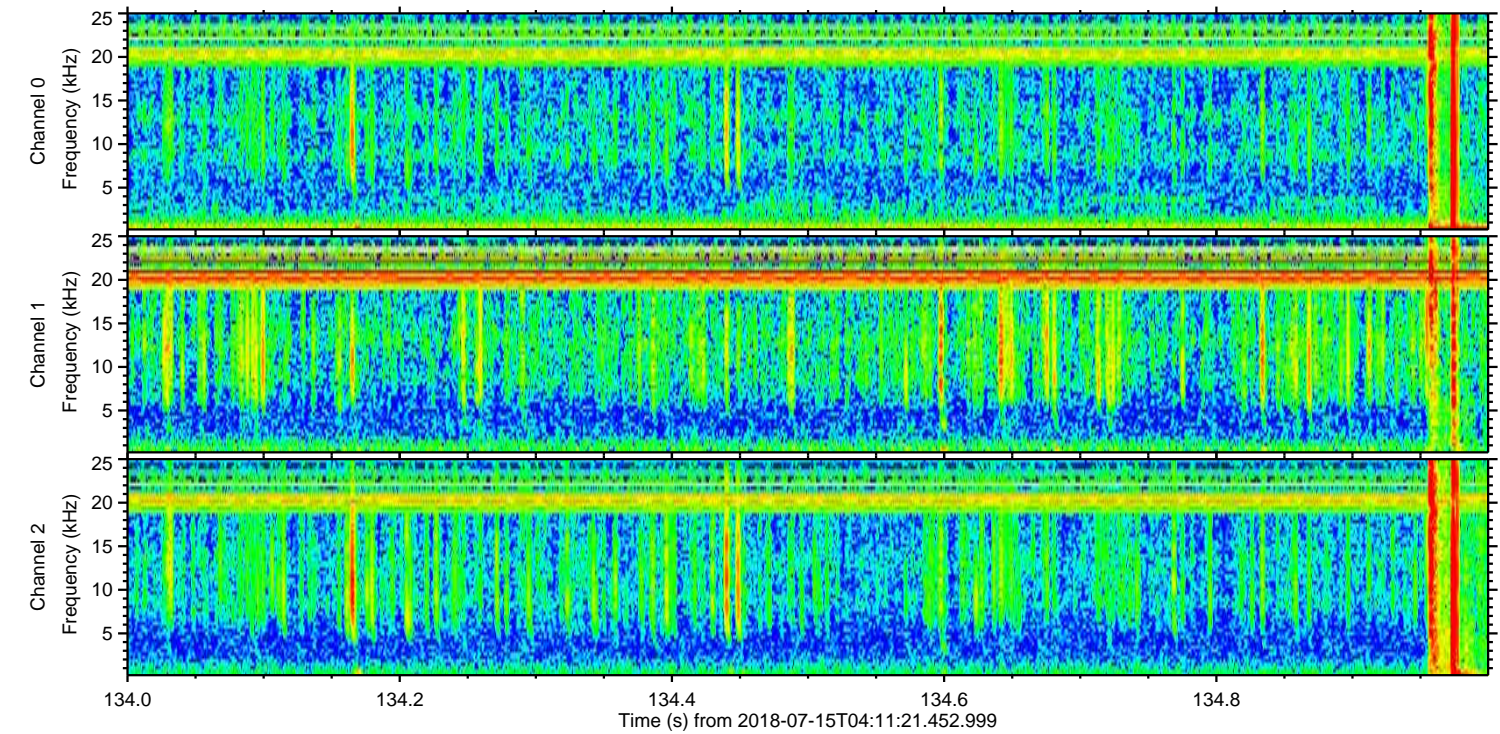
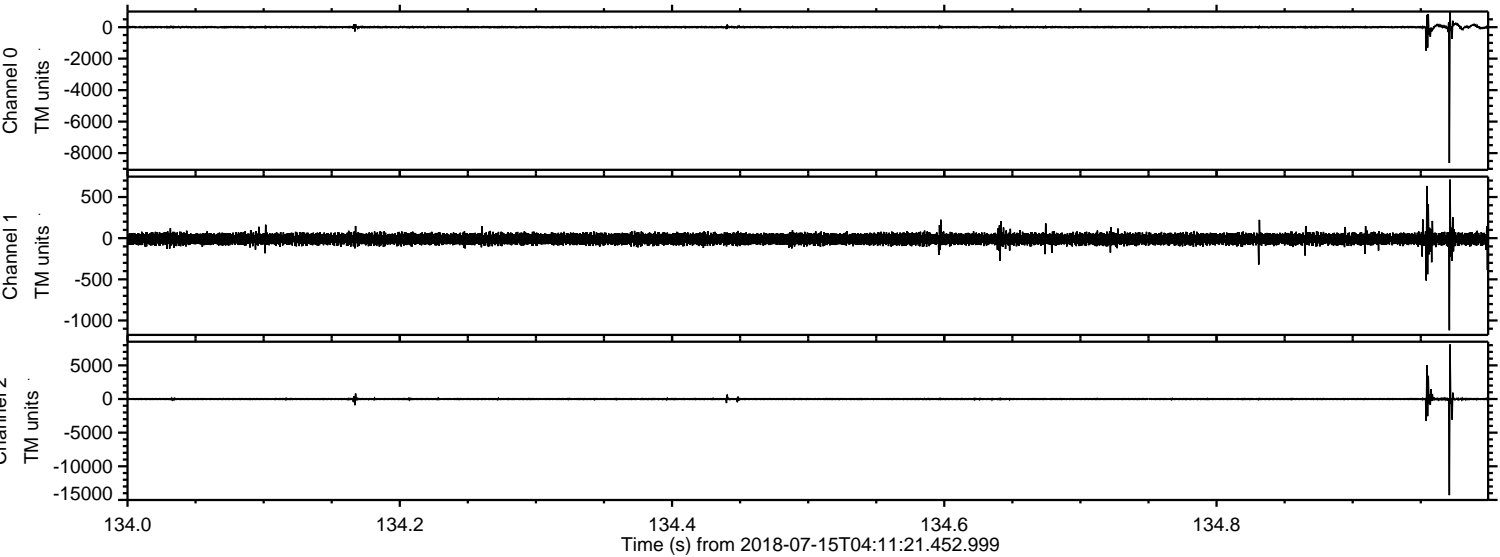

Processed Sun Jul 15 06:19:12 2018 by ELM ver.2012-10-06 from 001__elm20180715_041120__dat00.bin

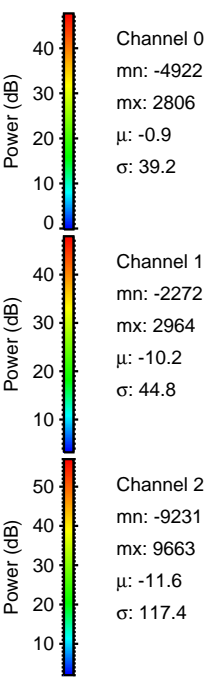
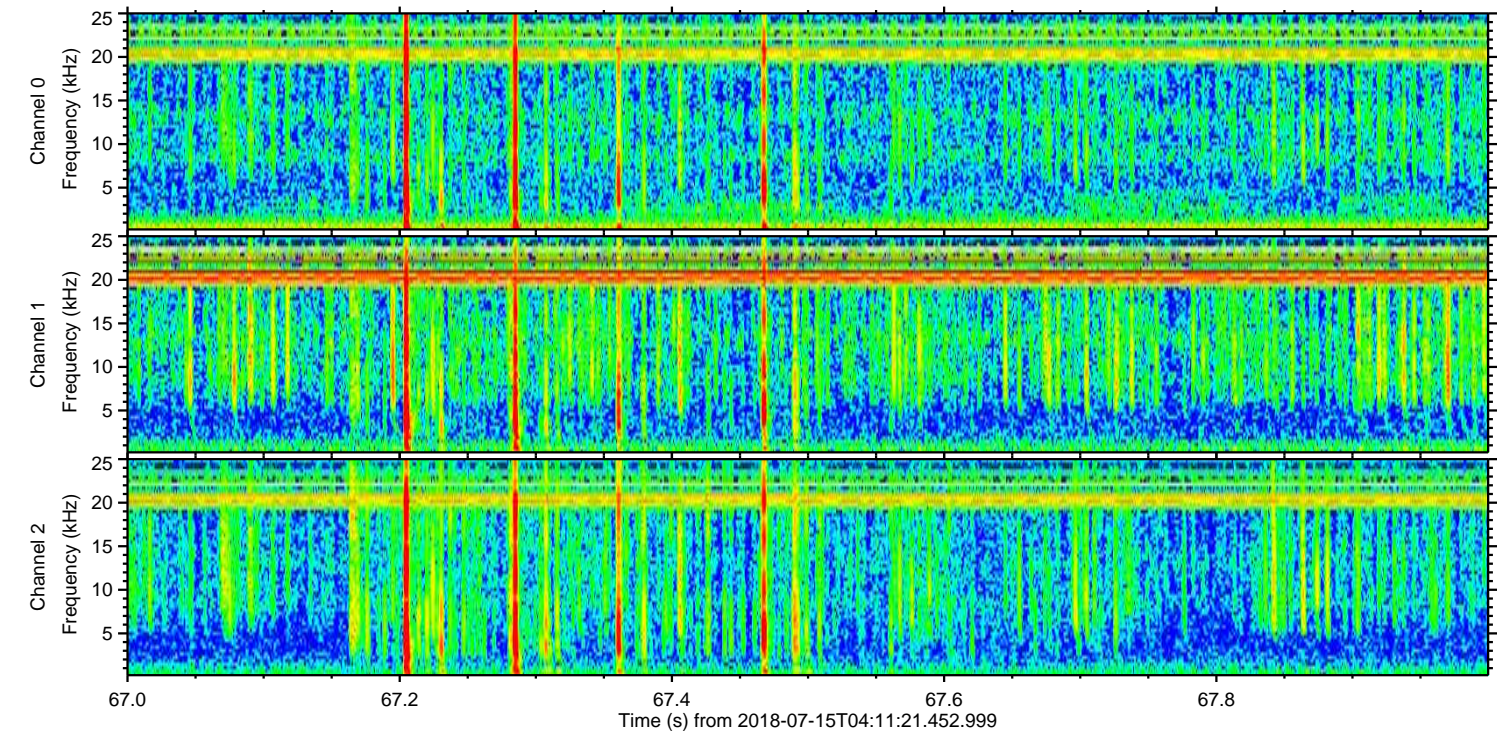
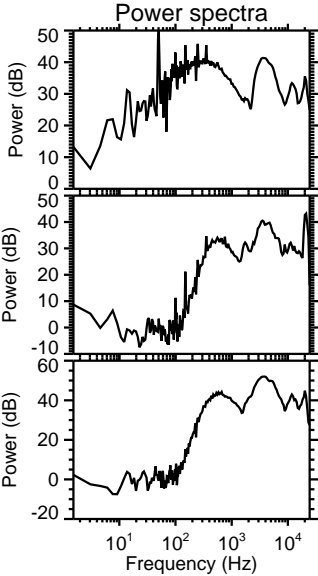
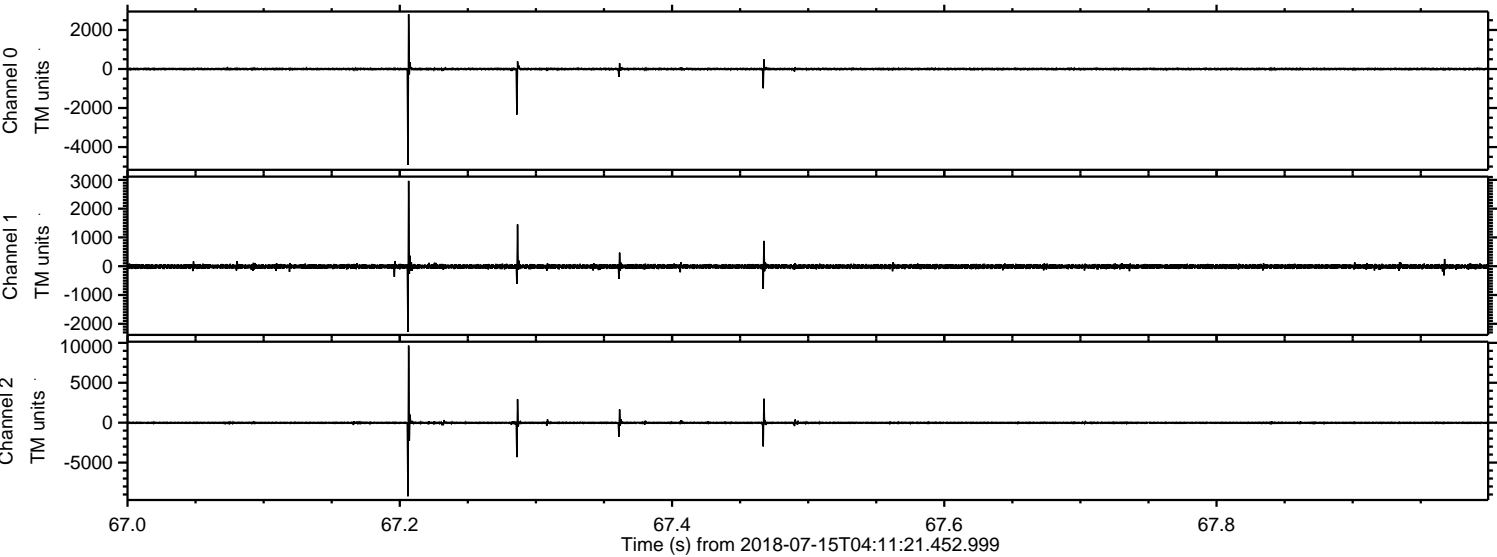

Processed Sun Jul 15 06:19:13 2018 by ELM ver.2012-10-06 from 001__elm20180715_041120__dat00.bin

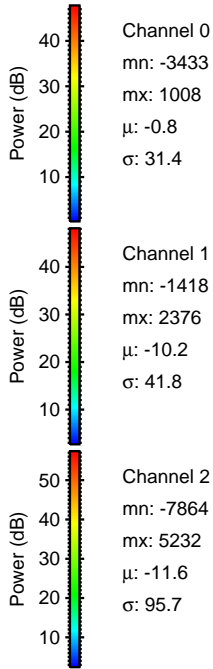
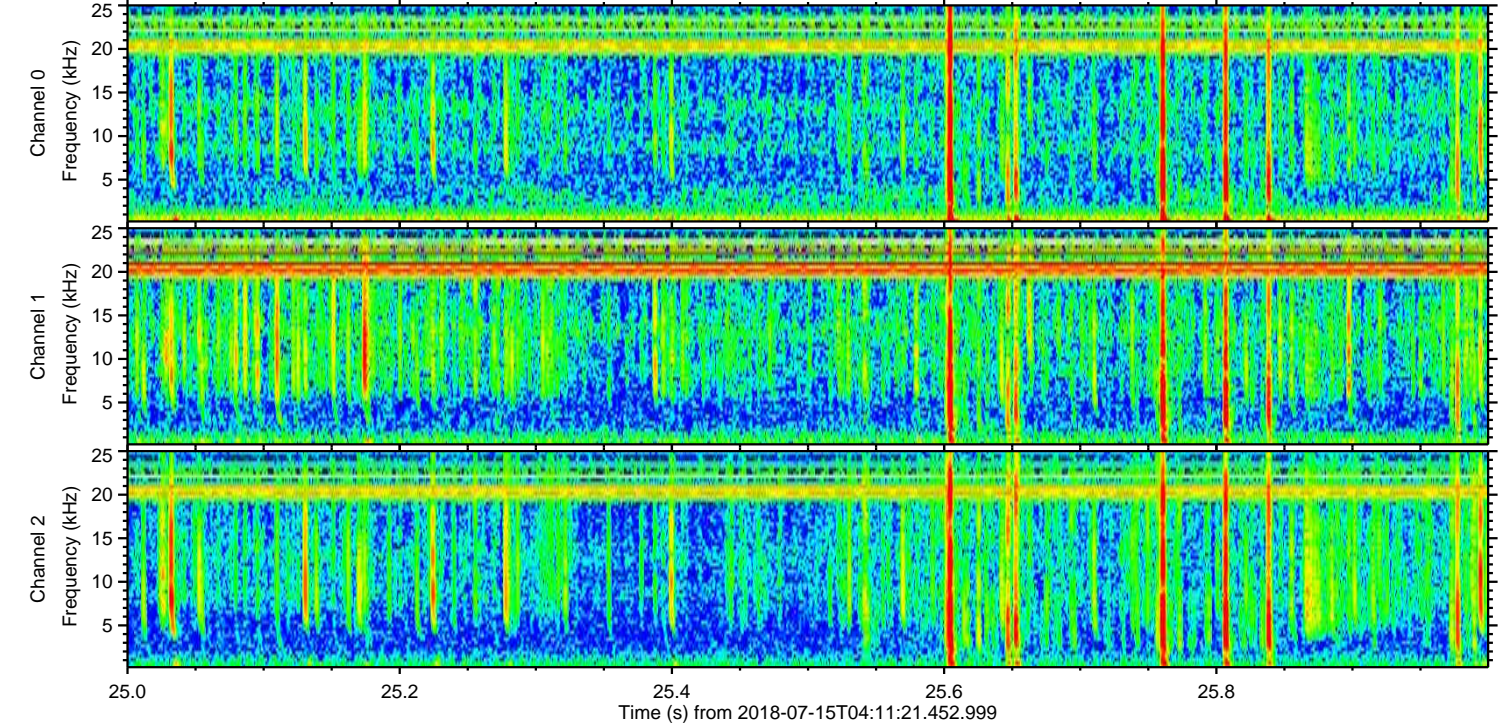
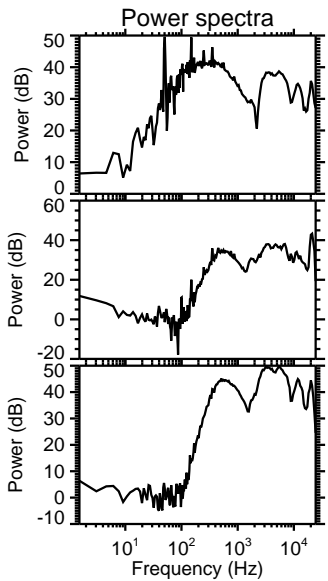
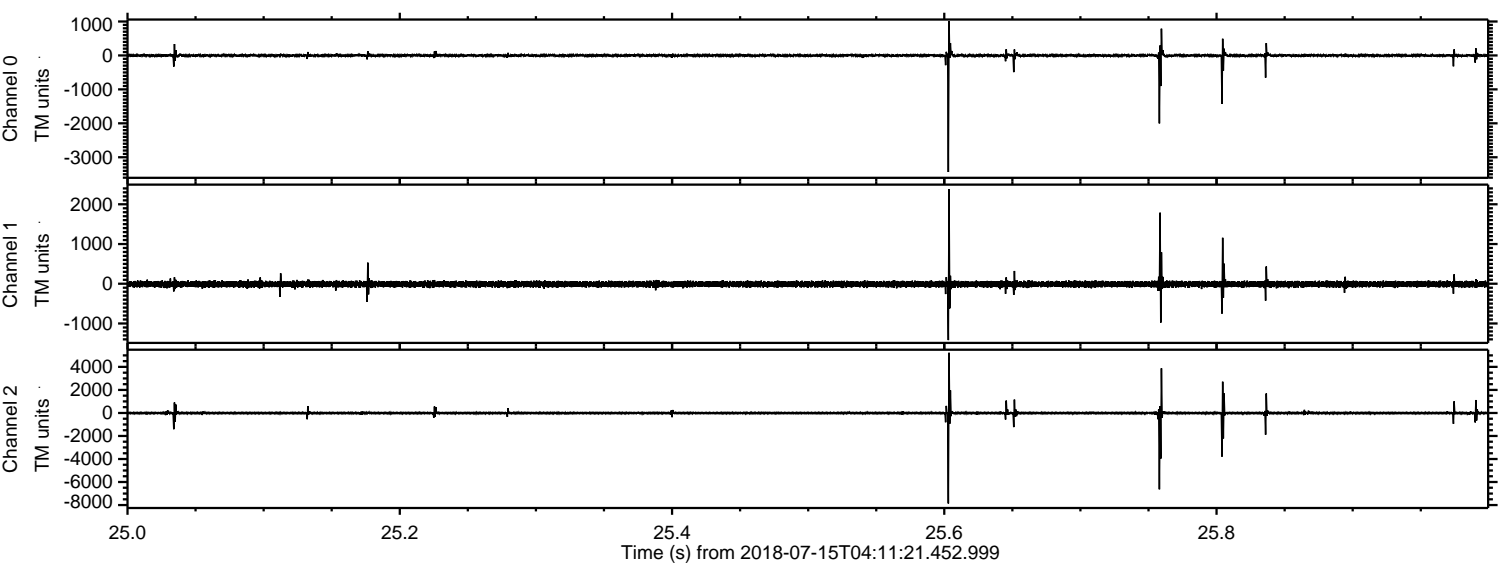

Channel 0
mn: -3433
mx: 1008
 μ : -0.8
 σ : 31.4

Channel 1
mn: -1418
mx: 2376
 μ : -10.2
 σ : 41.8

Channel 2
mn: -7864
mx: 5232
 μ : -11.6
 σ : 95.7

Processed Sun Jul 15 06:19:14 2018 by ELM ver.2012-10-06 from 001__elm20180715_041120__dat00.bin

