

ELMAVAN 3D WAVEFORMS (Measured data sampled at 50 kHz) 51000 packets of 144 samples from 2018-07-14T18:35:58.471.999.

Processed Sat Jul 14 20:44:12 2018 by ELM ver.2012-10-06 from 001__elm20180714_183557__dat00.bin

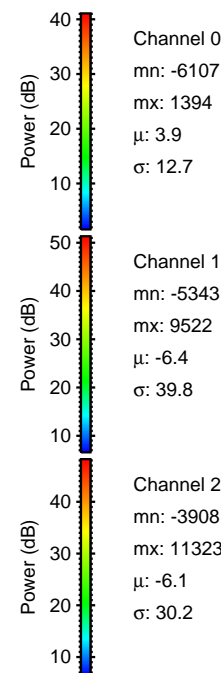
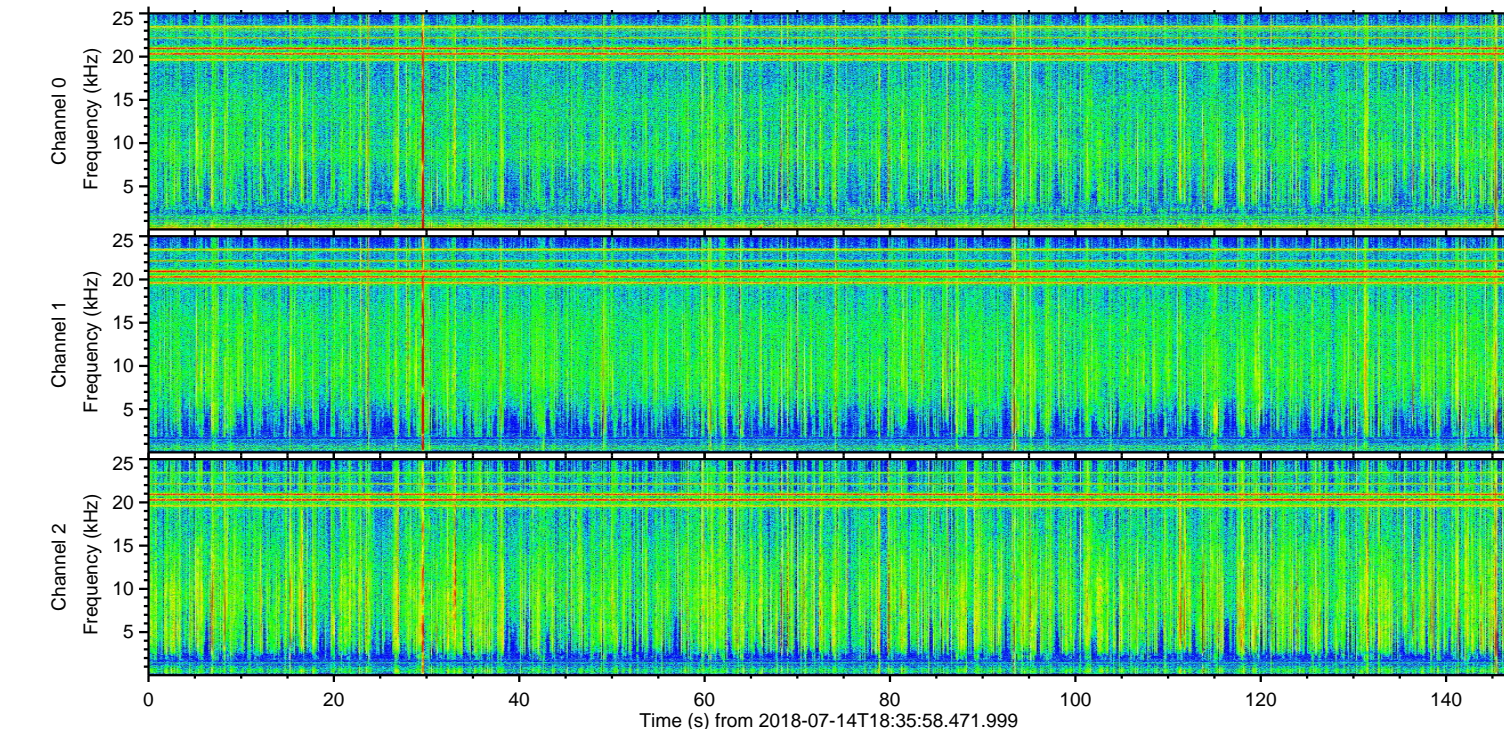
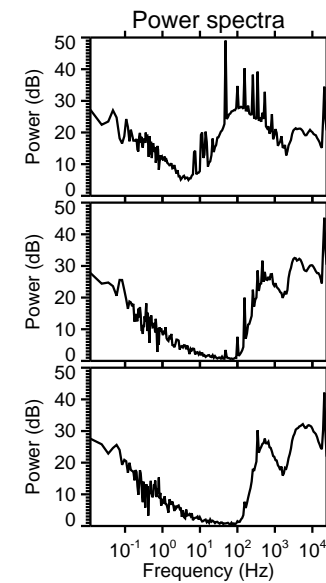
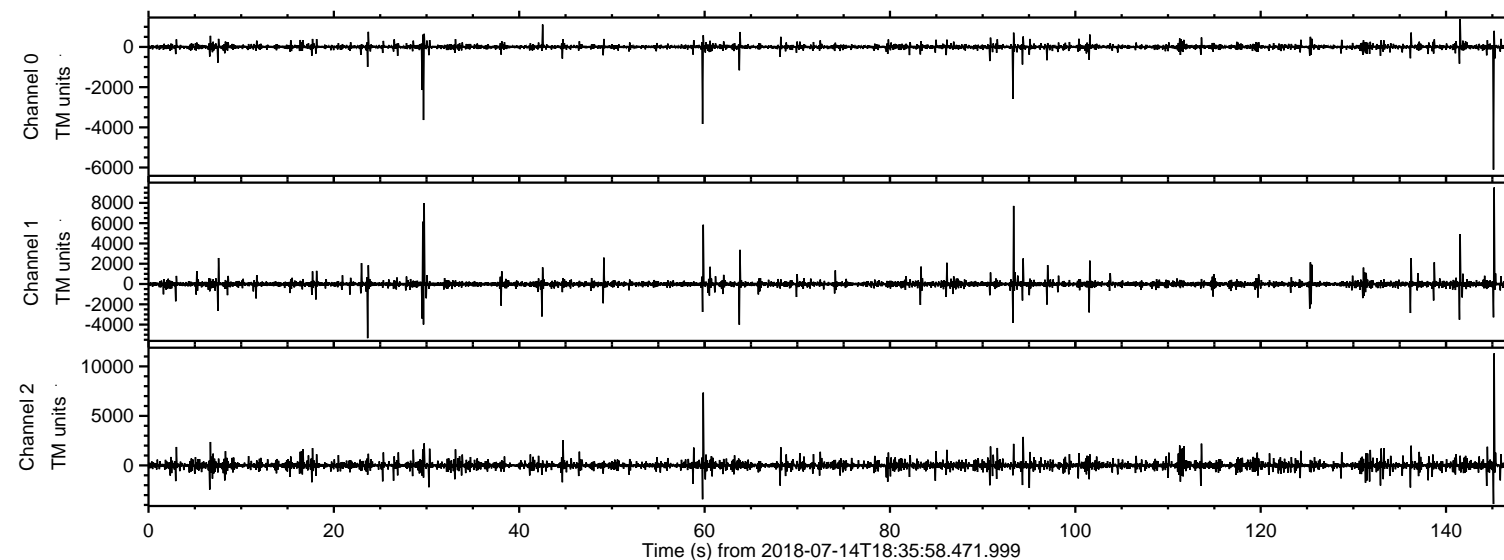

ELMAVAN 3D WAVEFORMS (Measured data sampled at 50 kHz) 51000 packets of 144 samples from 2018-07-14T18:35:58.471.999. Part 146/147

Processed Sat Jul 14 20:44:20 2018 by ELM ver.2012-10-06 from 001__elm20180714_183557__dat00.bin

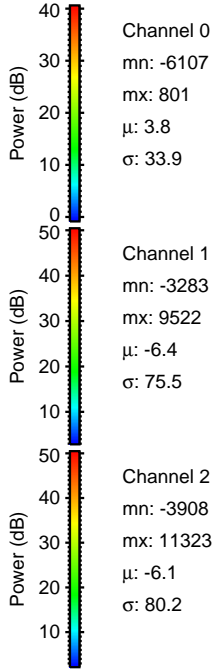
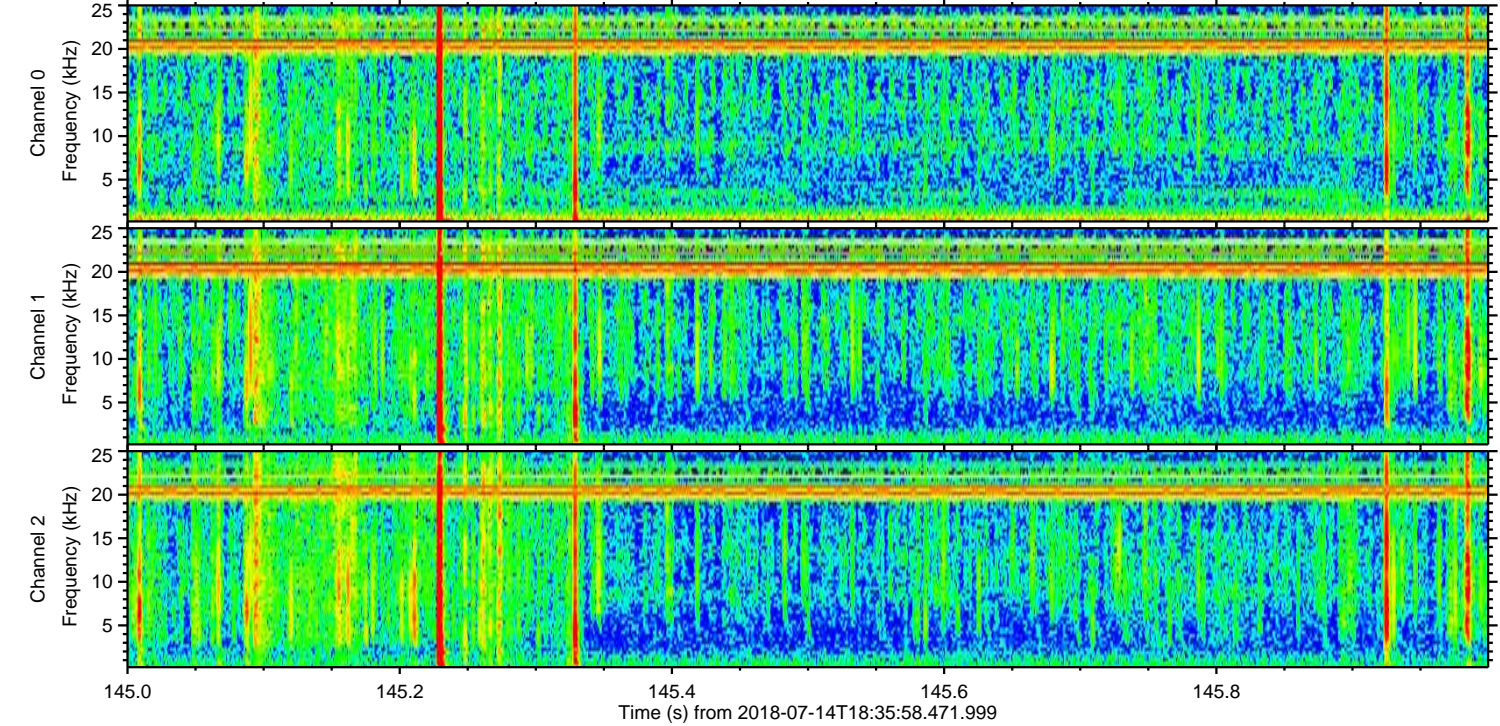
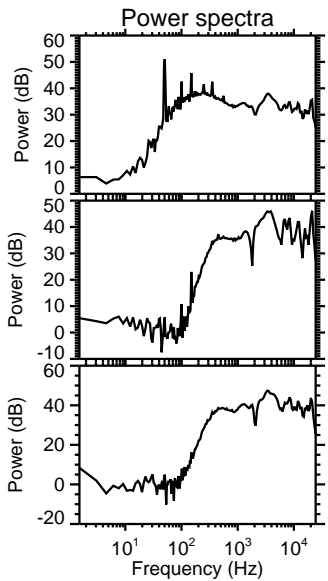
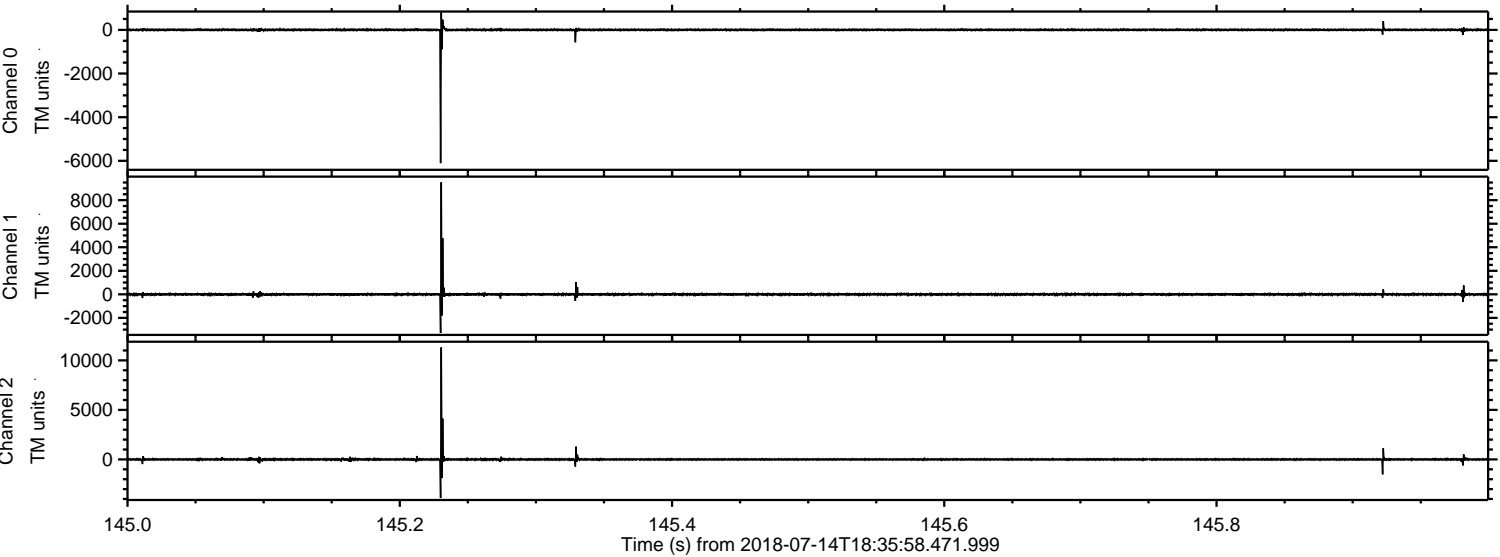

Processed Sat Jul 14 20:44:21 2018 by ELM ver.2012-10-06 from 001__elm20180714_183557__dat00.bin

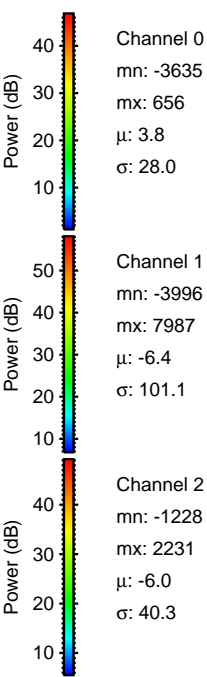
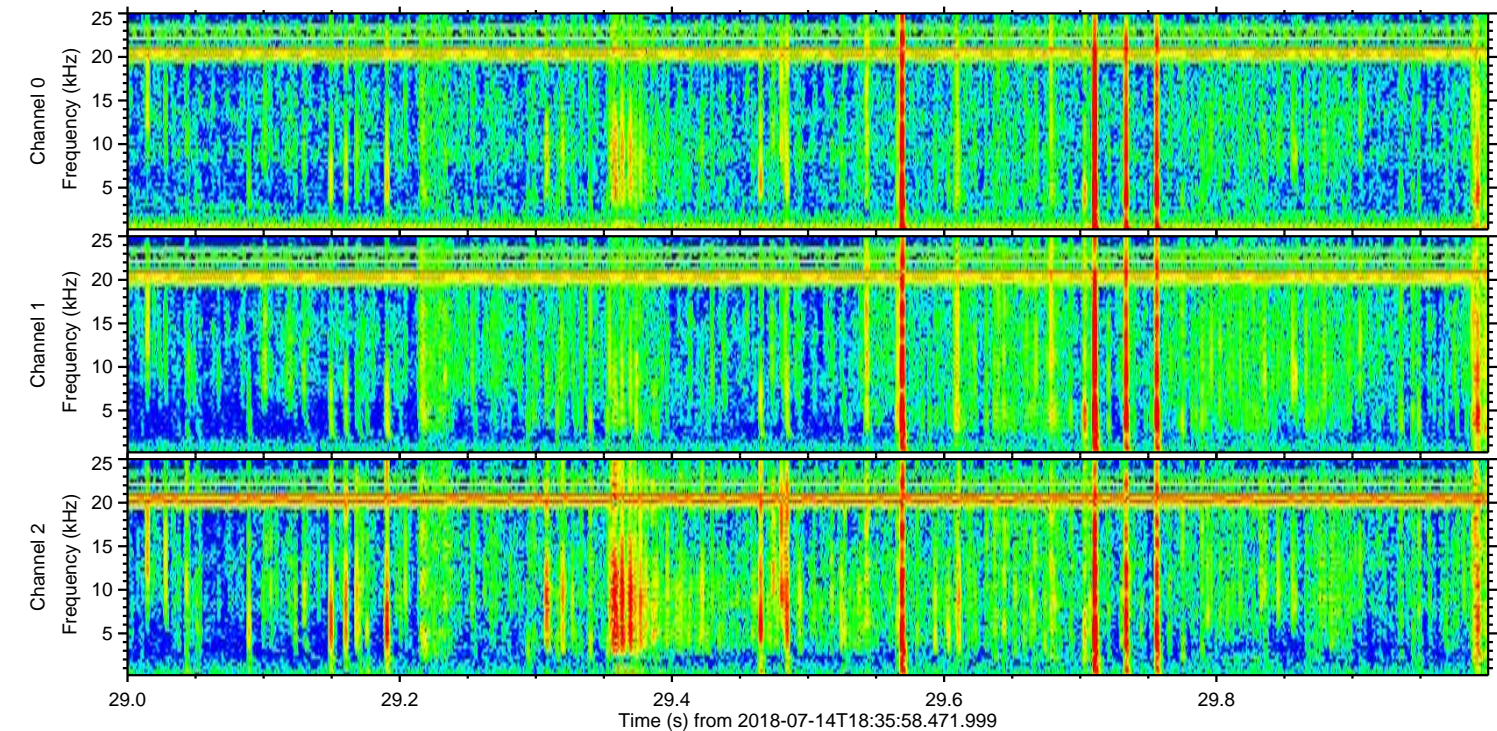
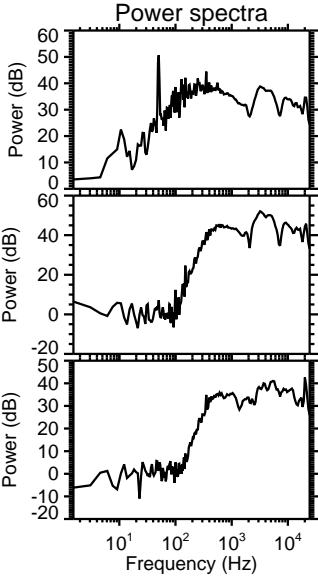
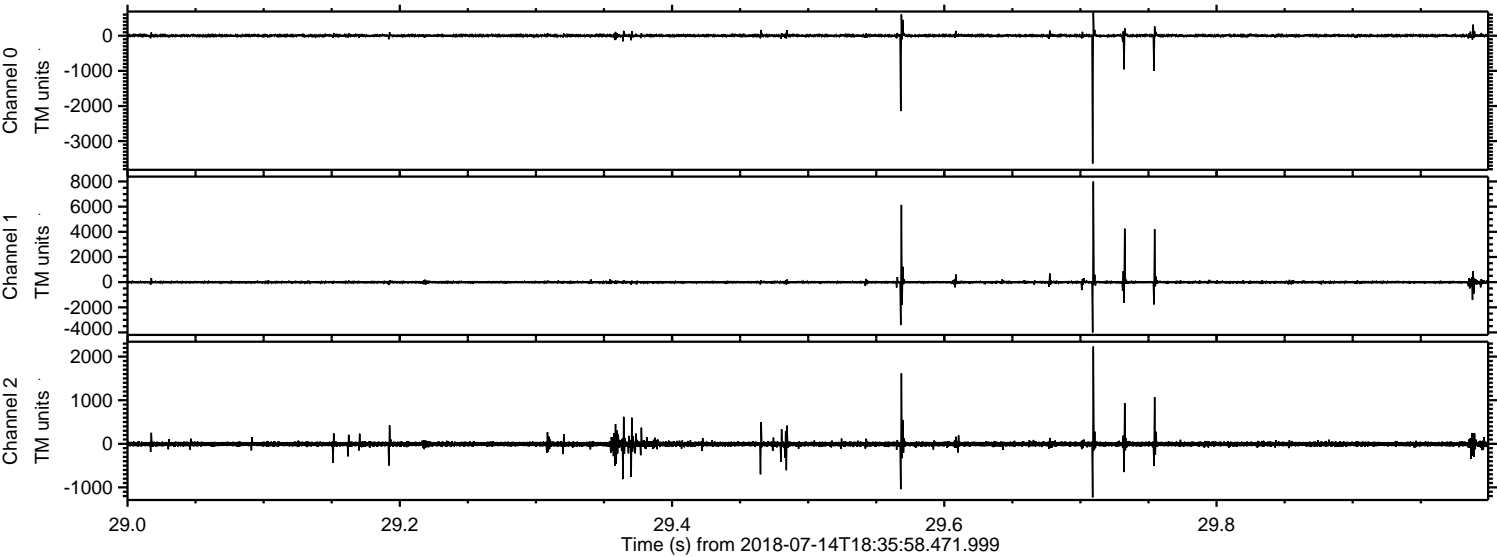

Processed Sat Jul 14 20:44:22 2018 by ELM ver.2012-10-06 from 001__elm20180714_183557__dat00.bin

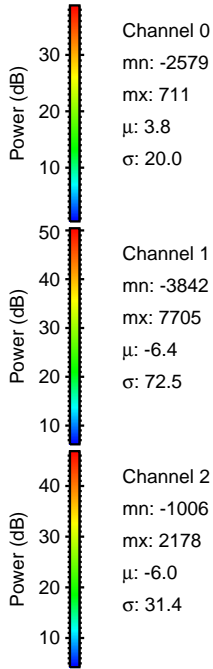
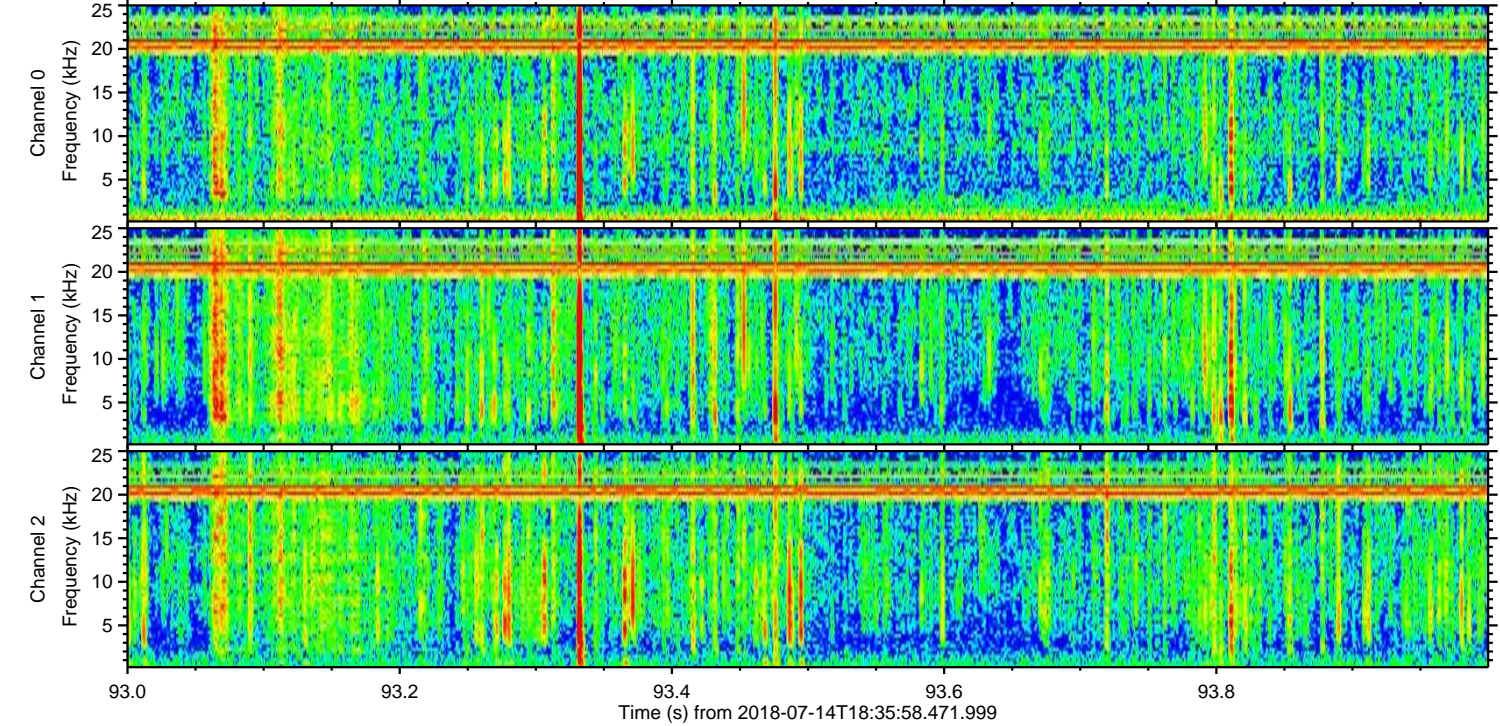
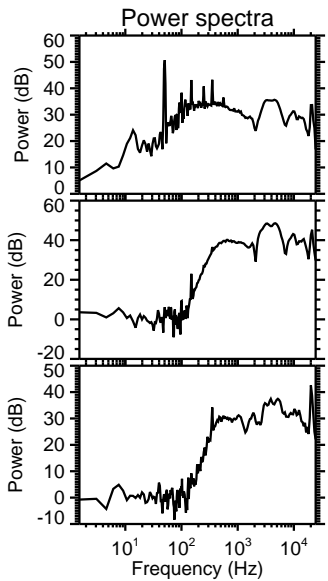
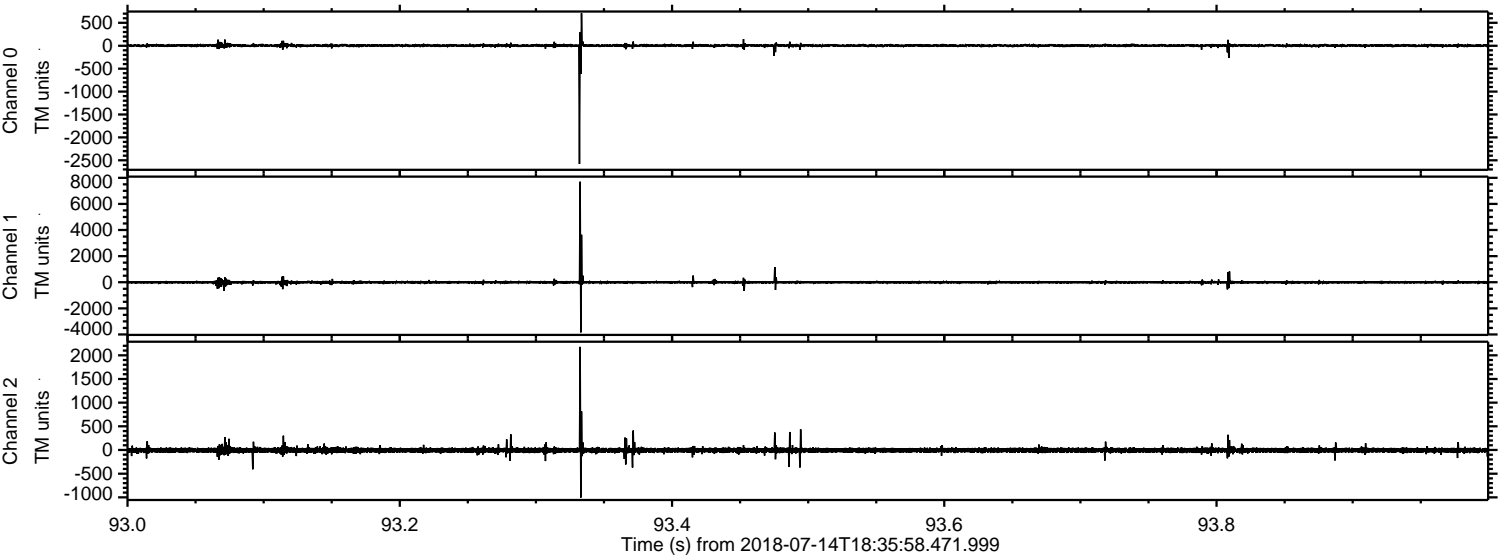

Channel 0
mn: -2579
mx: 711
 μ : 3.8
 σ : 20.0

Channel 1
mn: -3842
mx: 7705
 μ : -6.4
 σ : 72.5

Channel 2
mn: -1006
mx: 2178
 μ : -6.0
 σ : 31.4

Processed Sat Jul 14 20:44:22 2018 by ELM ver.2012-10-06 from 001__elm20180714_183557__dat00.bin

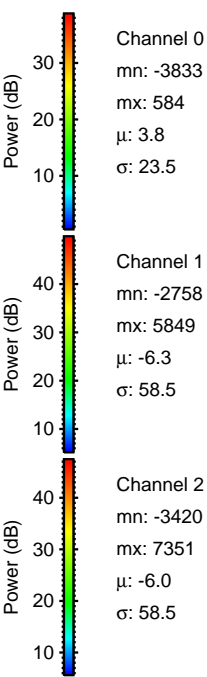
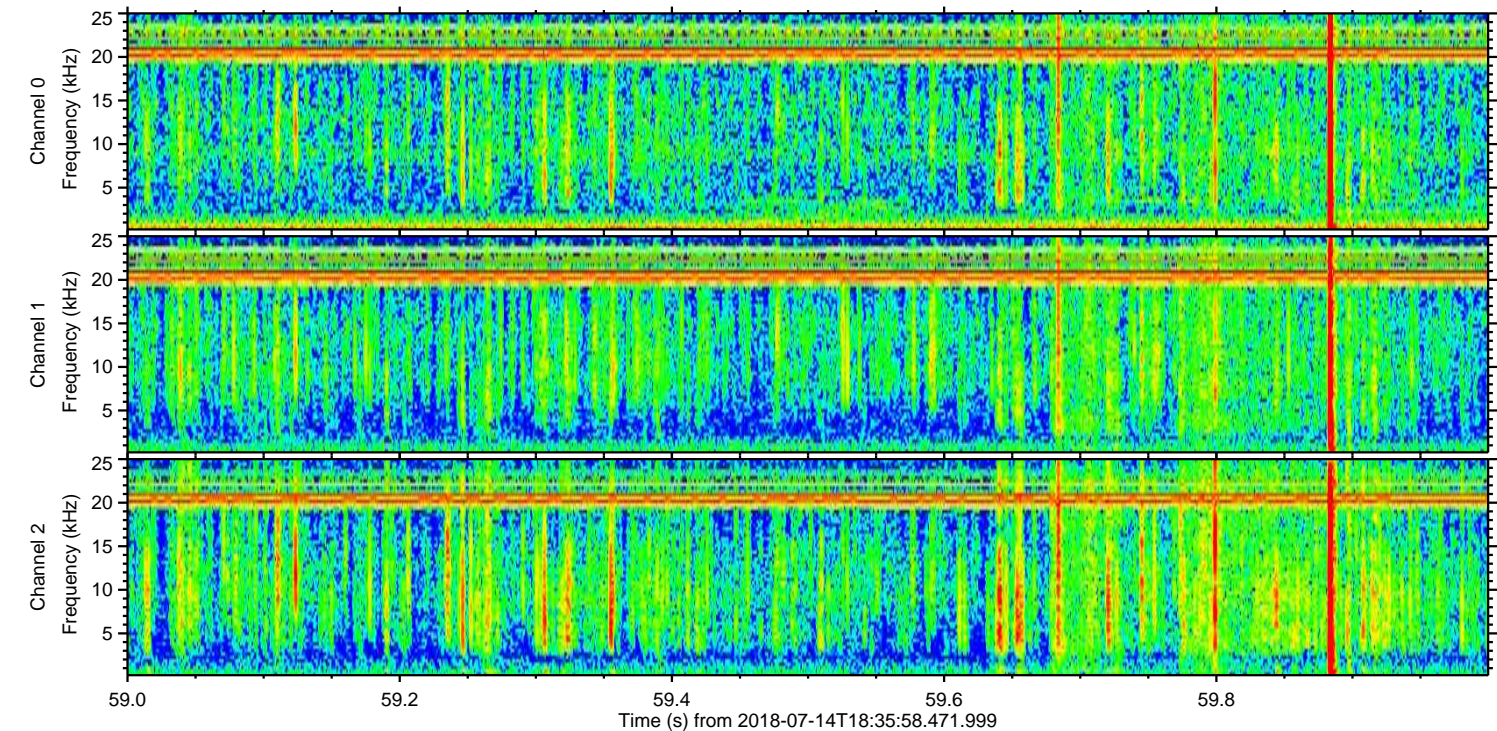
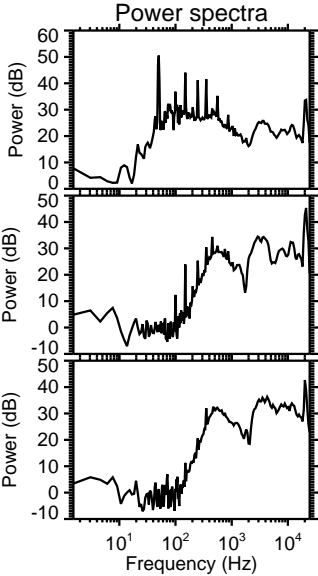
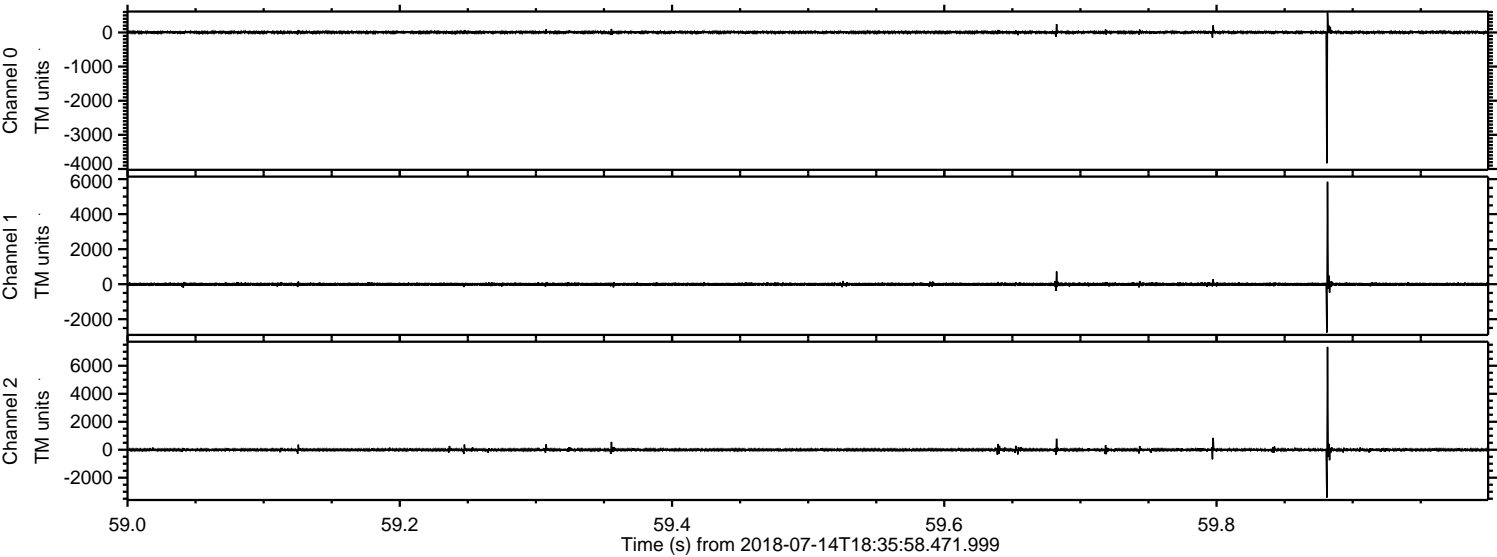

ELMAVAN 3D WAVEFORMS (Measured data sampled at 50 kHz) 51000 packets of 144 samples from 2018-07-14T18:35:58.471.999. Part 24/147

Processed Sat Jul 14 20:44:23 2018 by ELM ver.2012-10-06 from 001__elm20180714_183557__dat00.bin

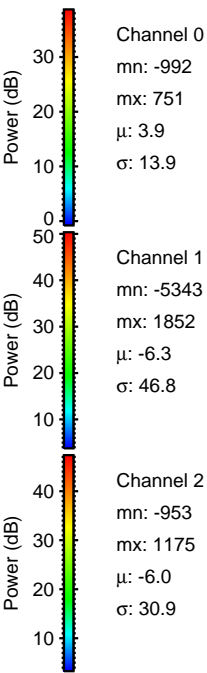
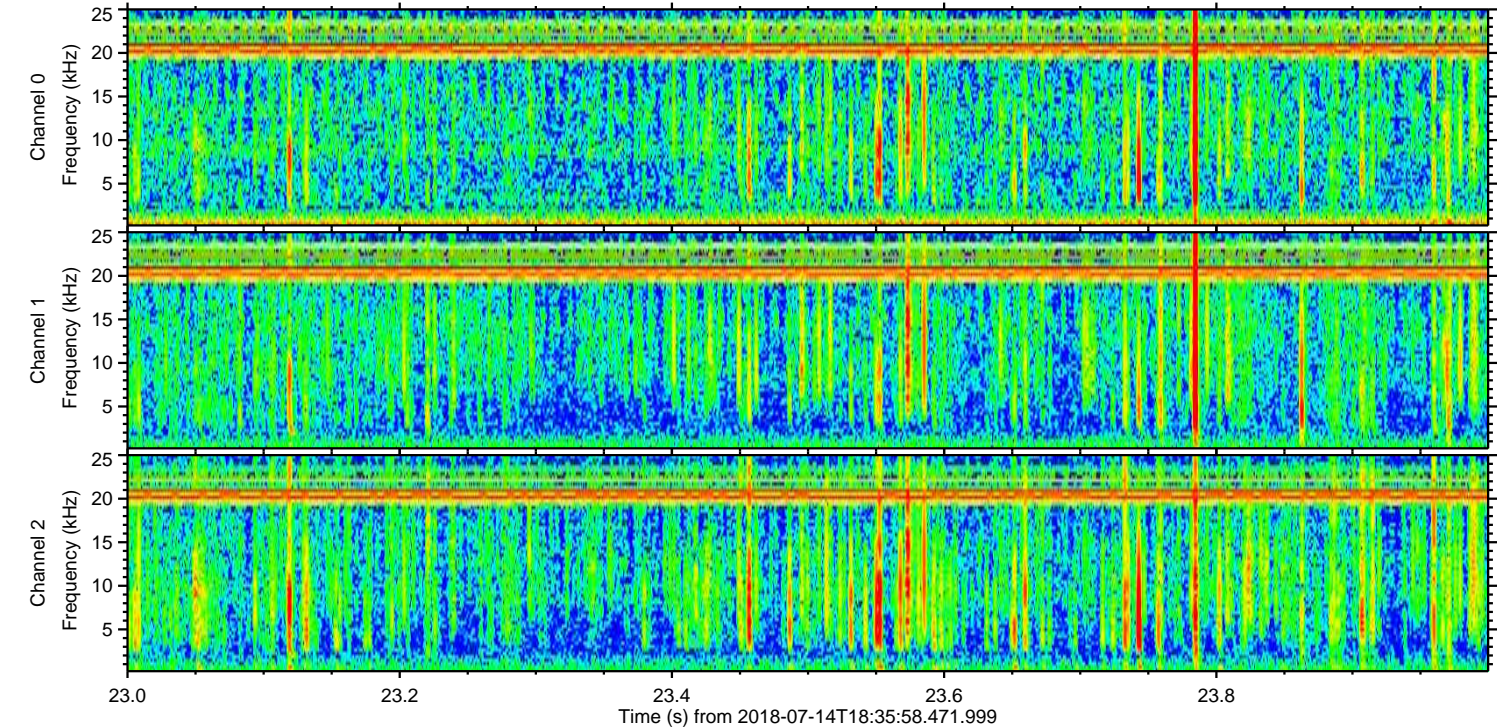
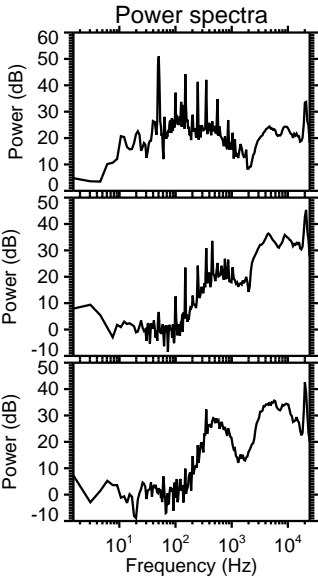
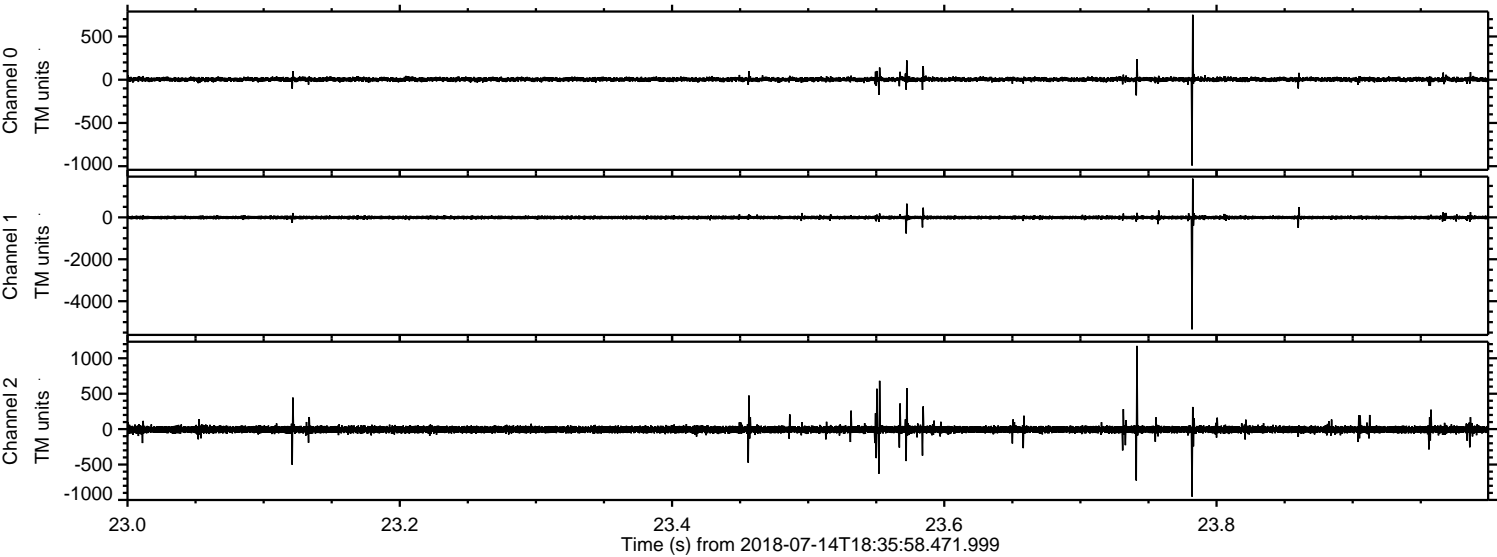

ELMAVAN 3D WAVEFORMS (Measured data sampled at 50 kHz) 51000 packets of 144 samples from 2018-07-14T18:35:58.471.999. Part 142/147

Processed Sat Jul 14 20:44:24 2018 by ELM ver.2012-10-06 from 001__elm20180714_183557__dat00.bin

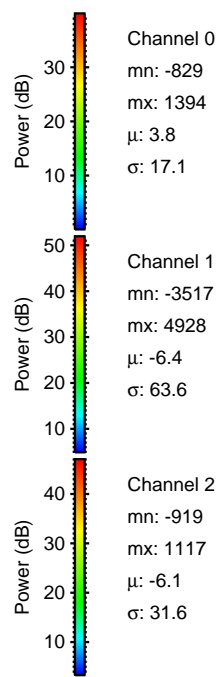
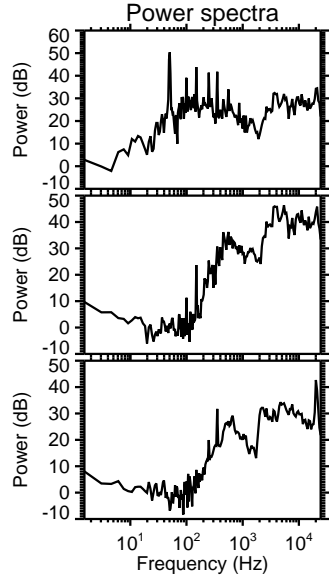
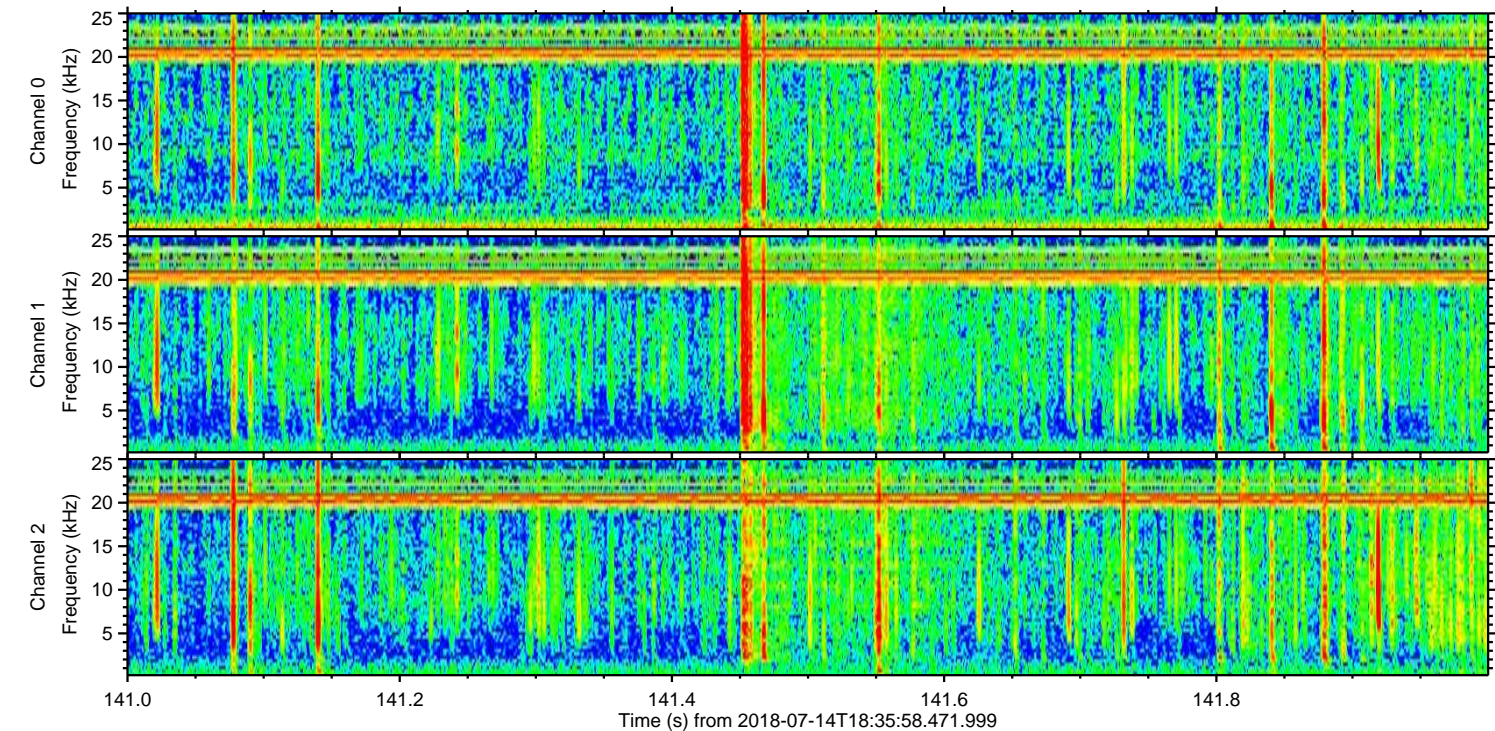
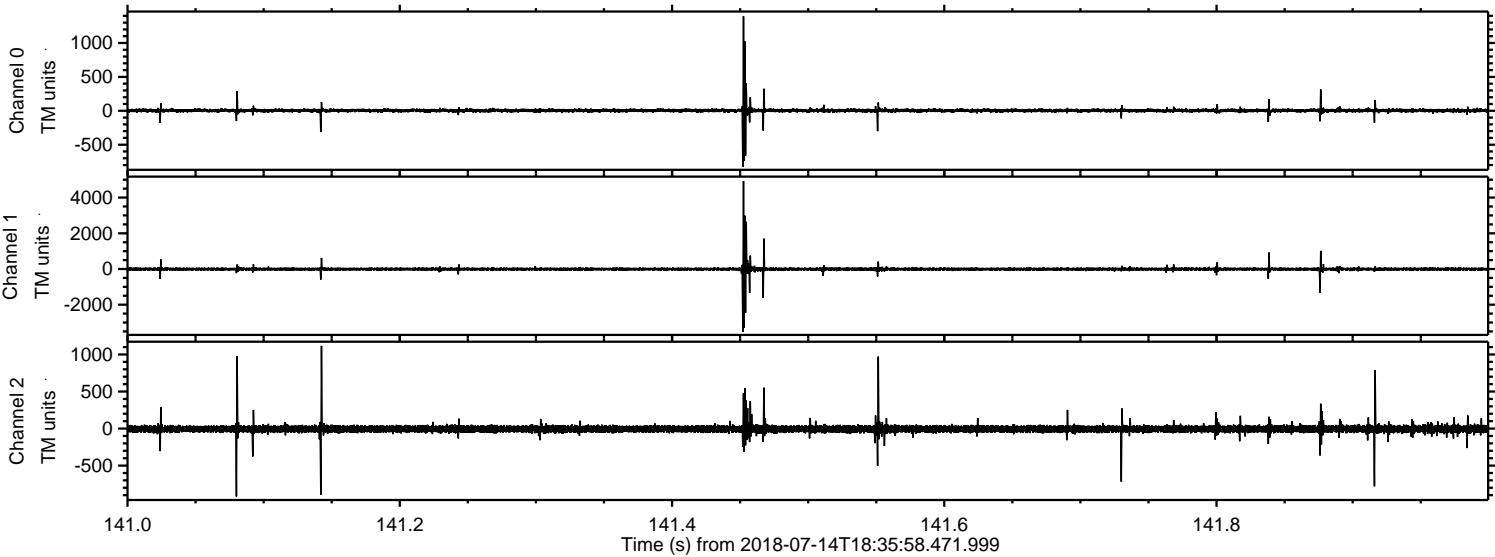

Processed Sat Jul 14 20:44:24 2018 by ELM ver.2012-10-06 from 001__elm20180714_183557__dat00.bin

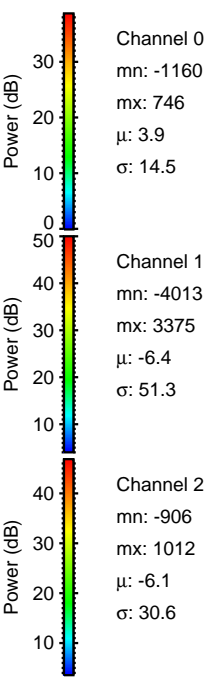
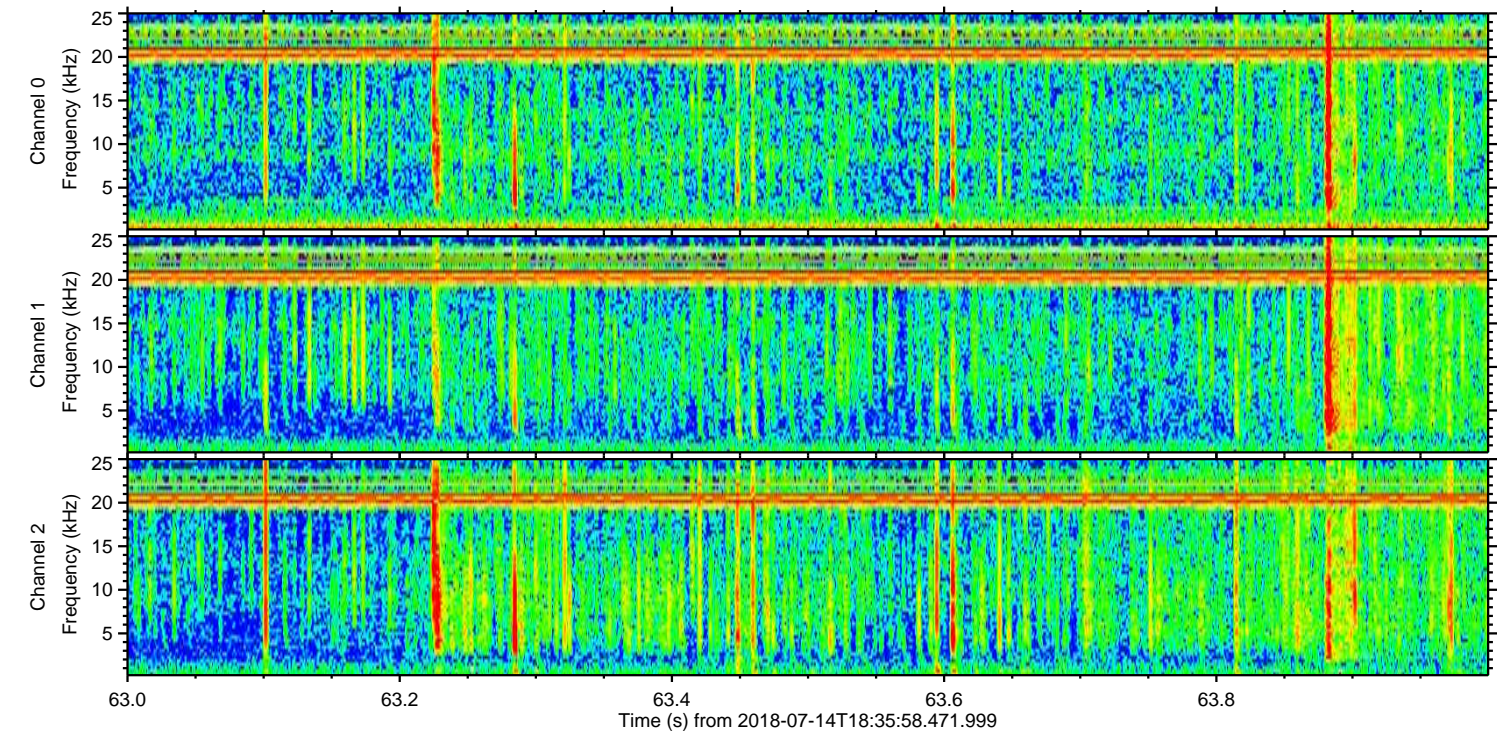
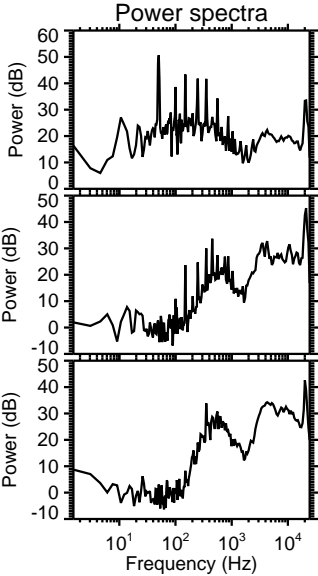
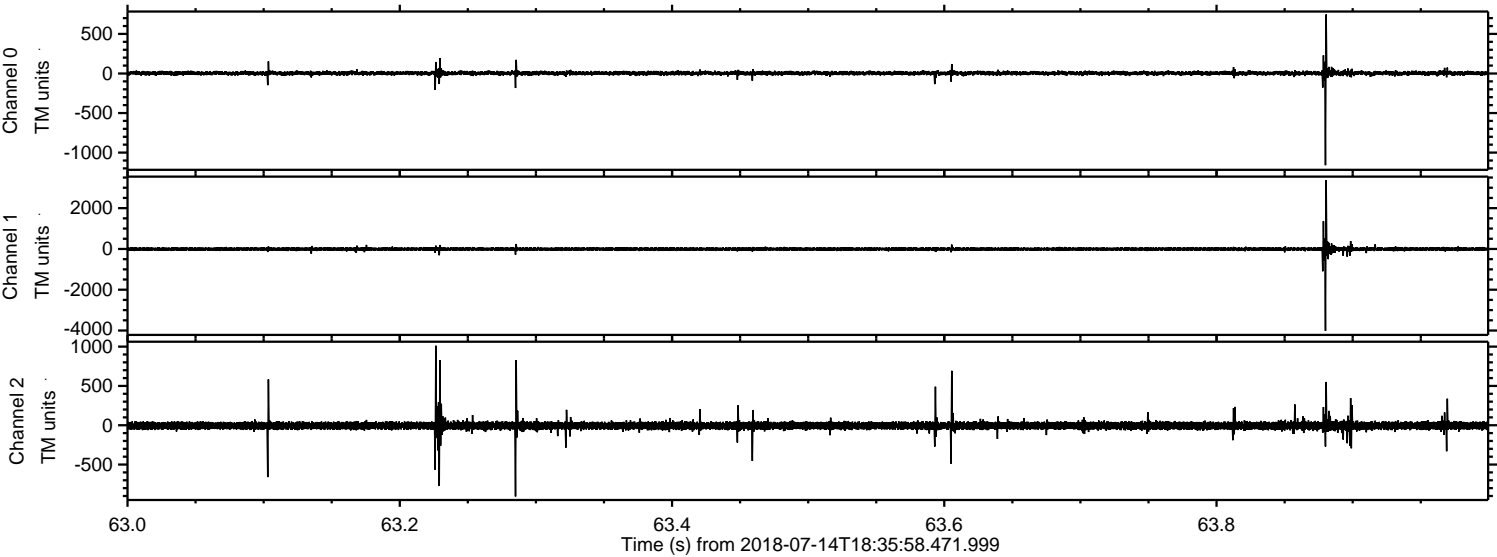

Channel 0
mn: -1160
mx: 746
 μ : 3.9
 σ : 14.5

Channel 1
mn: -4013
mx: 3375
 μ : -6.4
 σ : 51.3

Channel 2
mn: -906
mx: 1012
 μ : -6.1
 σ : 30.6

Processed Sat Jul 14 20:44:25 2018 by ELM ver.2012-10-06 from 001__elm20180714_183557__dat00.bin

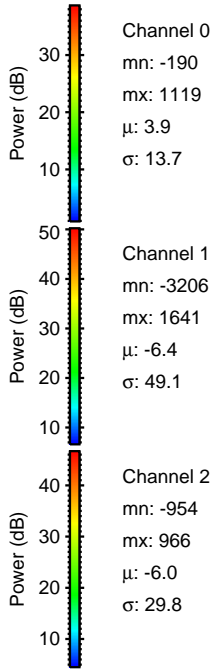
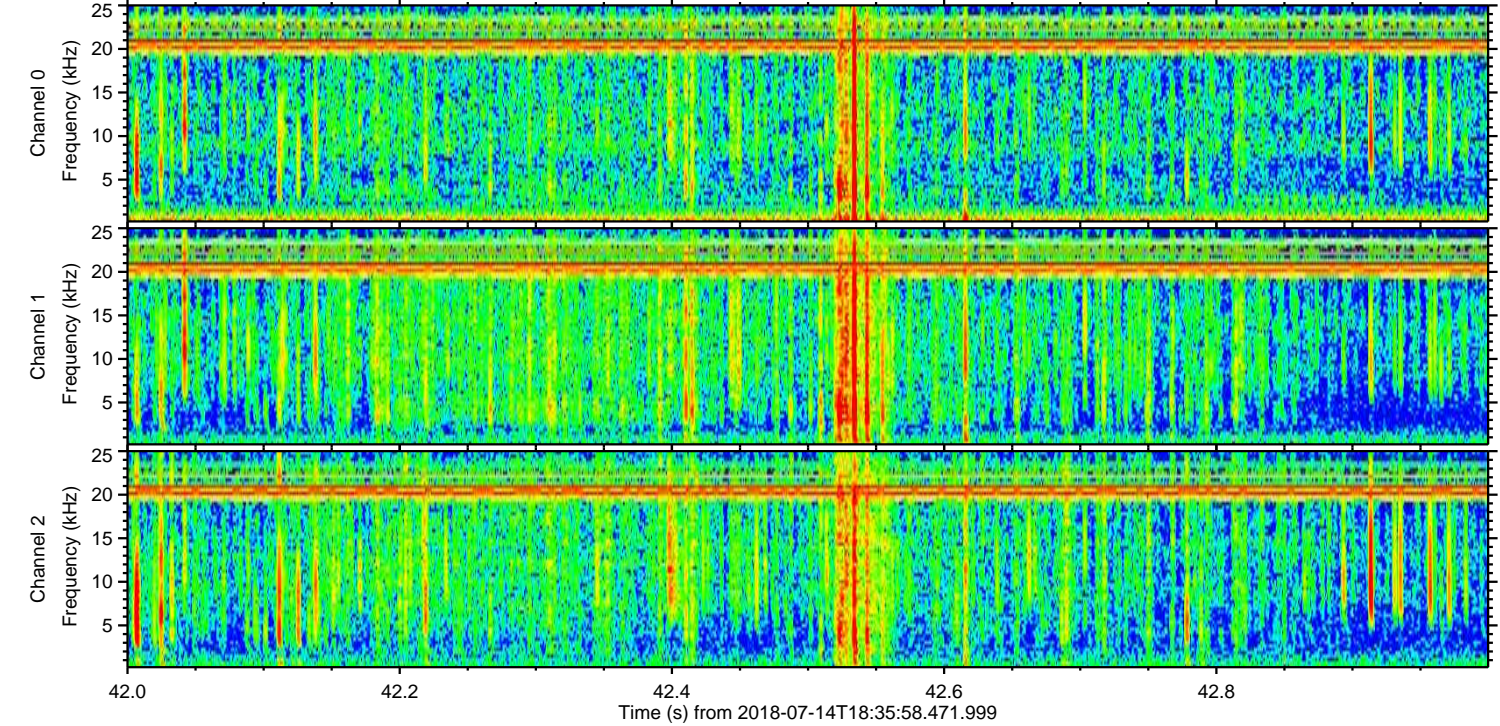
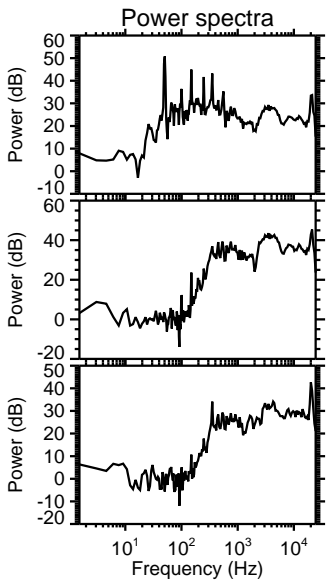
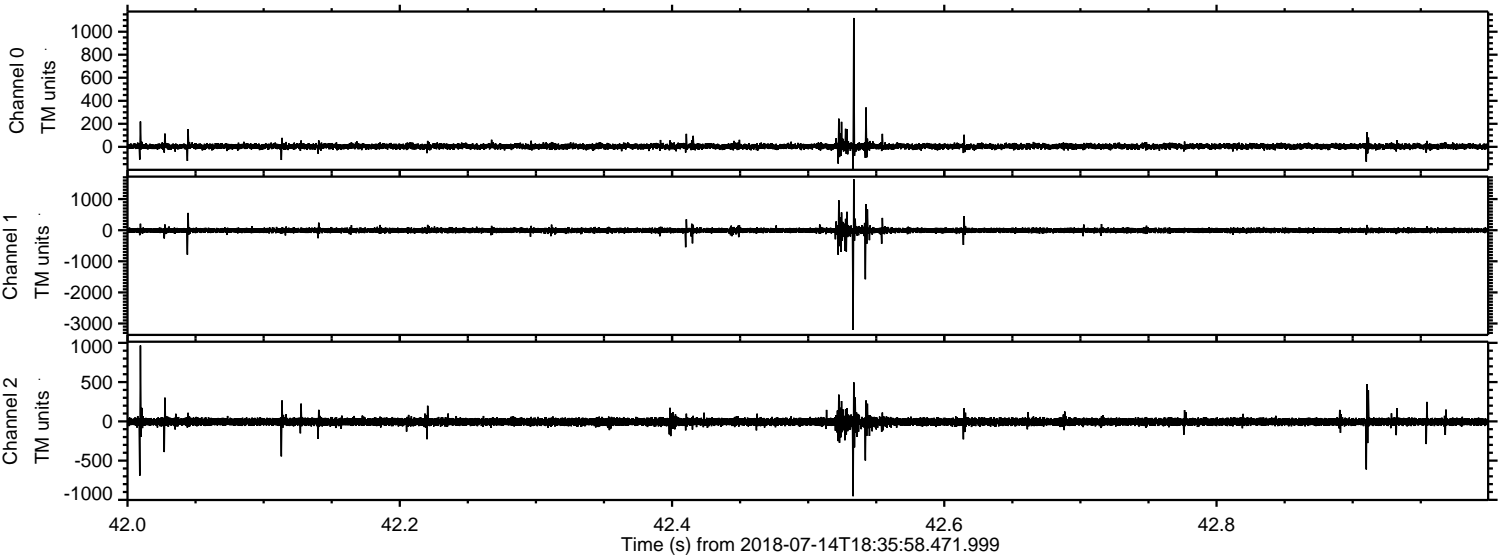

Processed Sat Jul 14 20:44:26 2018 by ELM ver.2012-10-06 from 001__elm20180714_183557__dat00.bin

