

ELMAVAN 3D WAVEFORMS (Measured data sampled at 50 kHz) 51000 packets of 144 samples from 2018-07-14T16:55:54.483.999.

Processed Sat Jul 14 19:03:51 2018 by ELM ver.2012-10-06 from 001__elm20180714_165553__dat00.bin

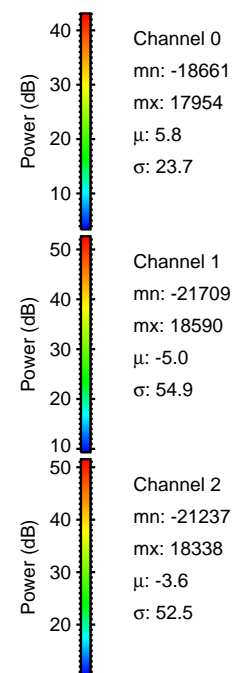

Processed Sat Jul 14 19:03:57 2018 by ELM ver.2012-10-06 from 001__elm20180714_165553__dat00.bin

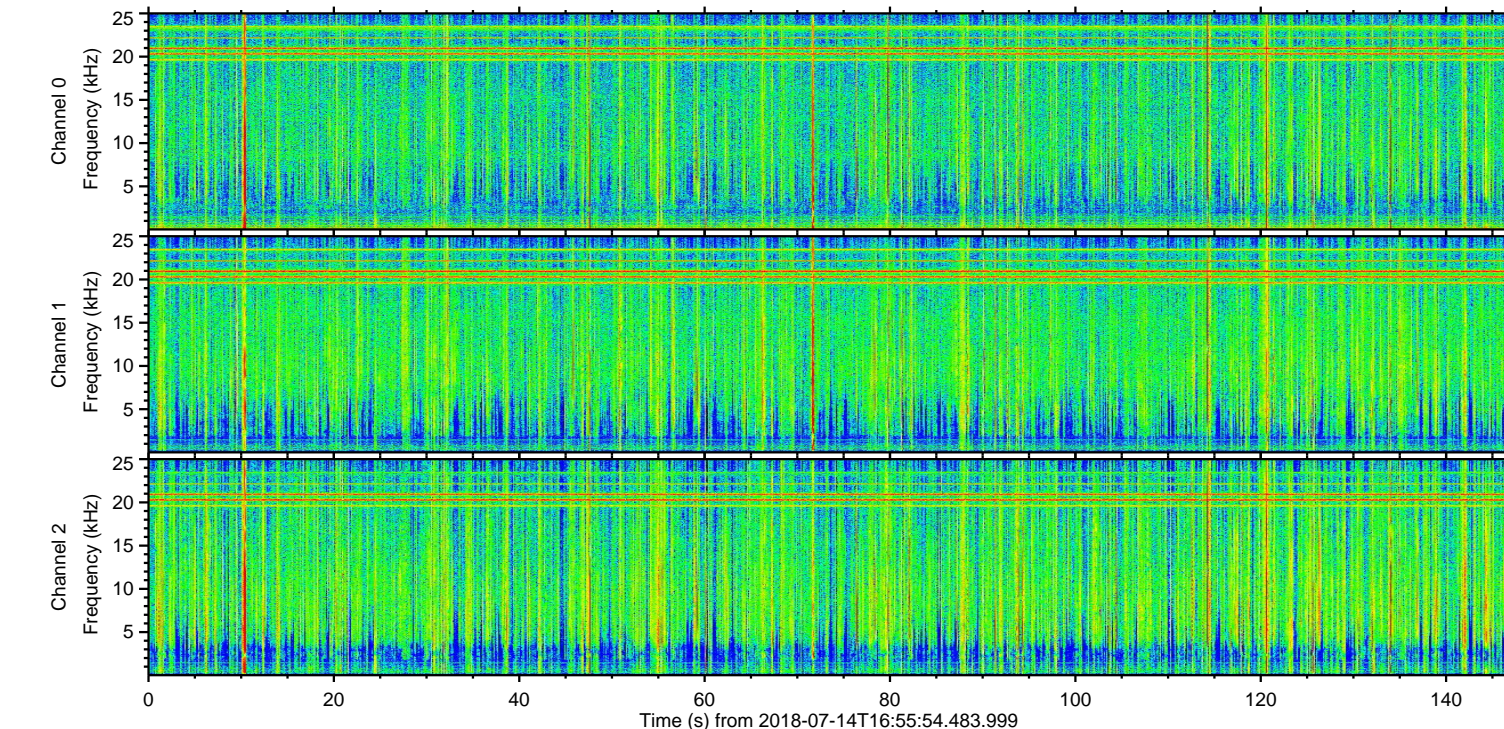
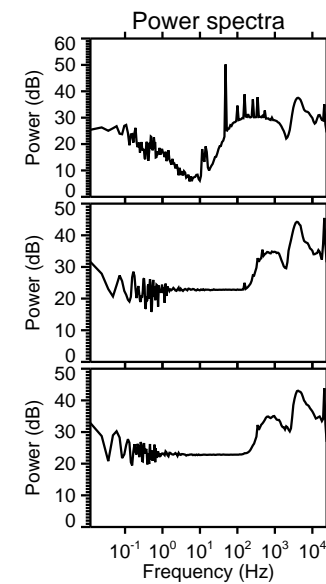
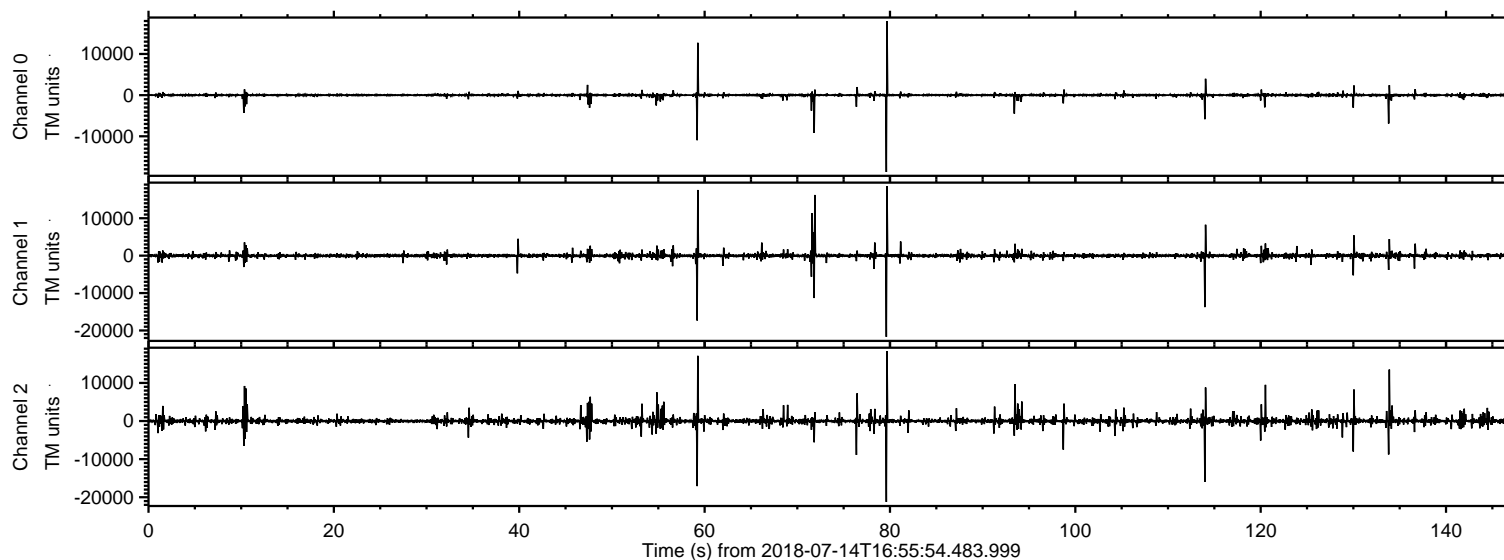
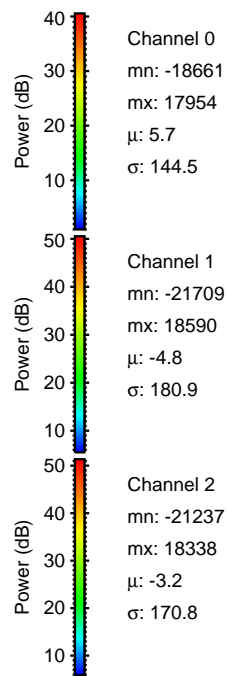
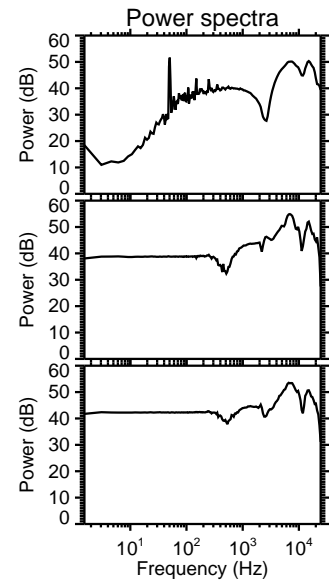
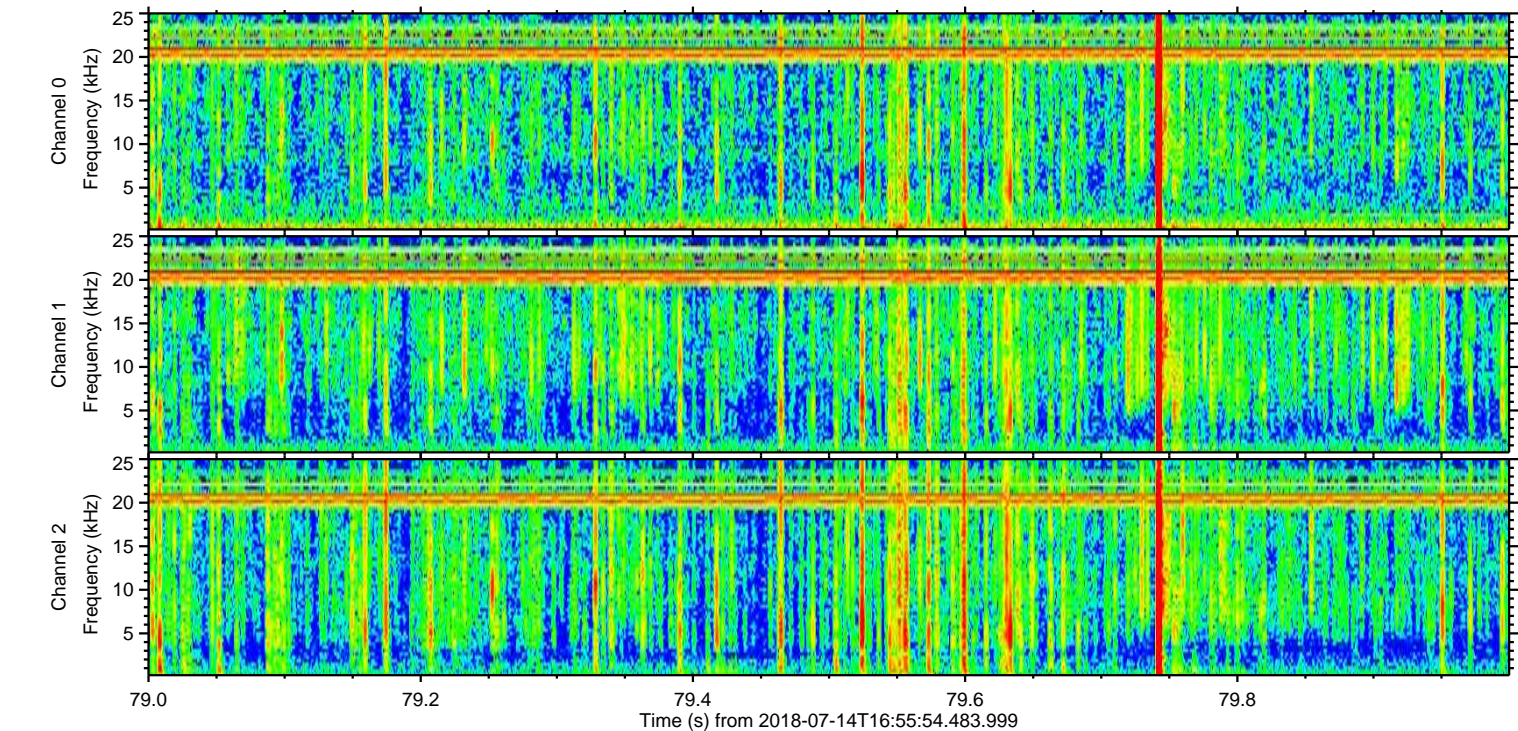
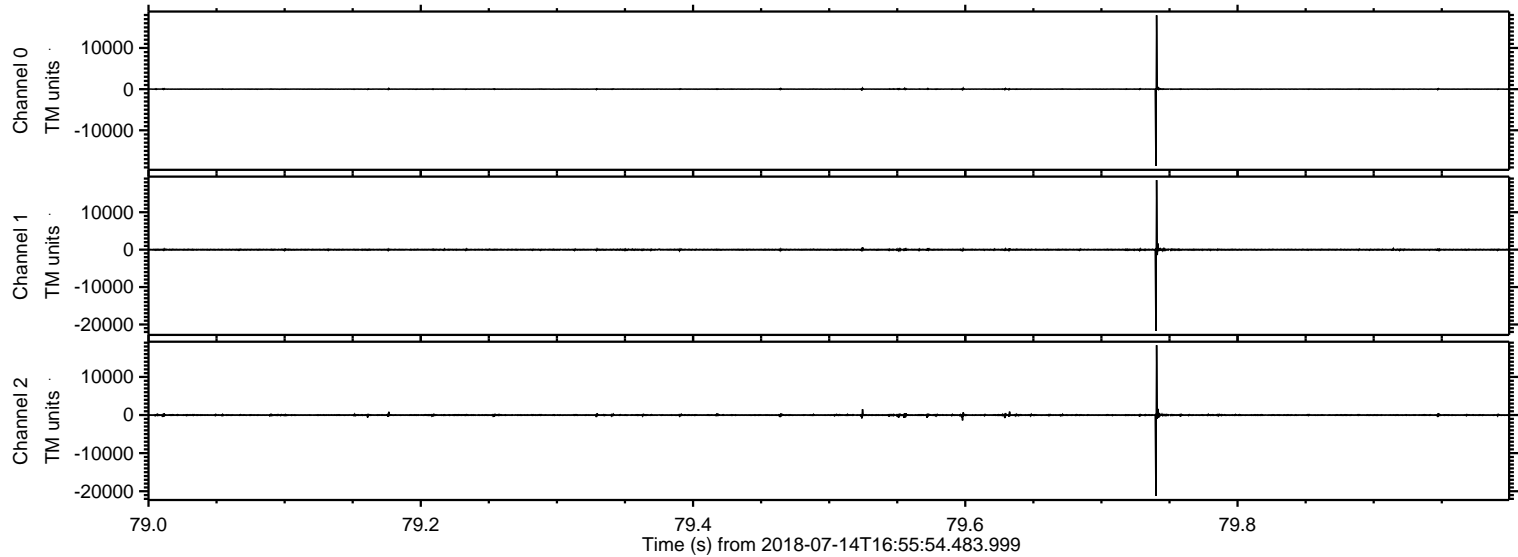

Processed Sat Jul 14 19:03:58 2018 by ELM ver.2012-10-06 from 001__elm20180714_165553__dat00.bin

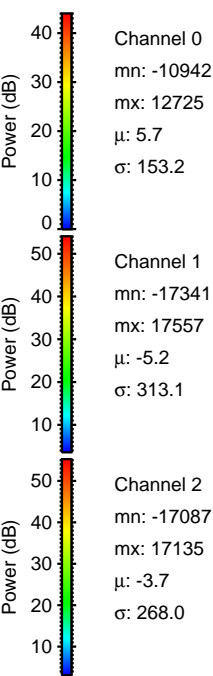
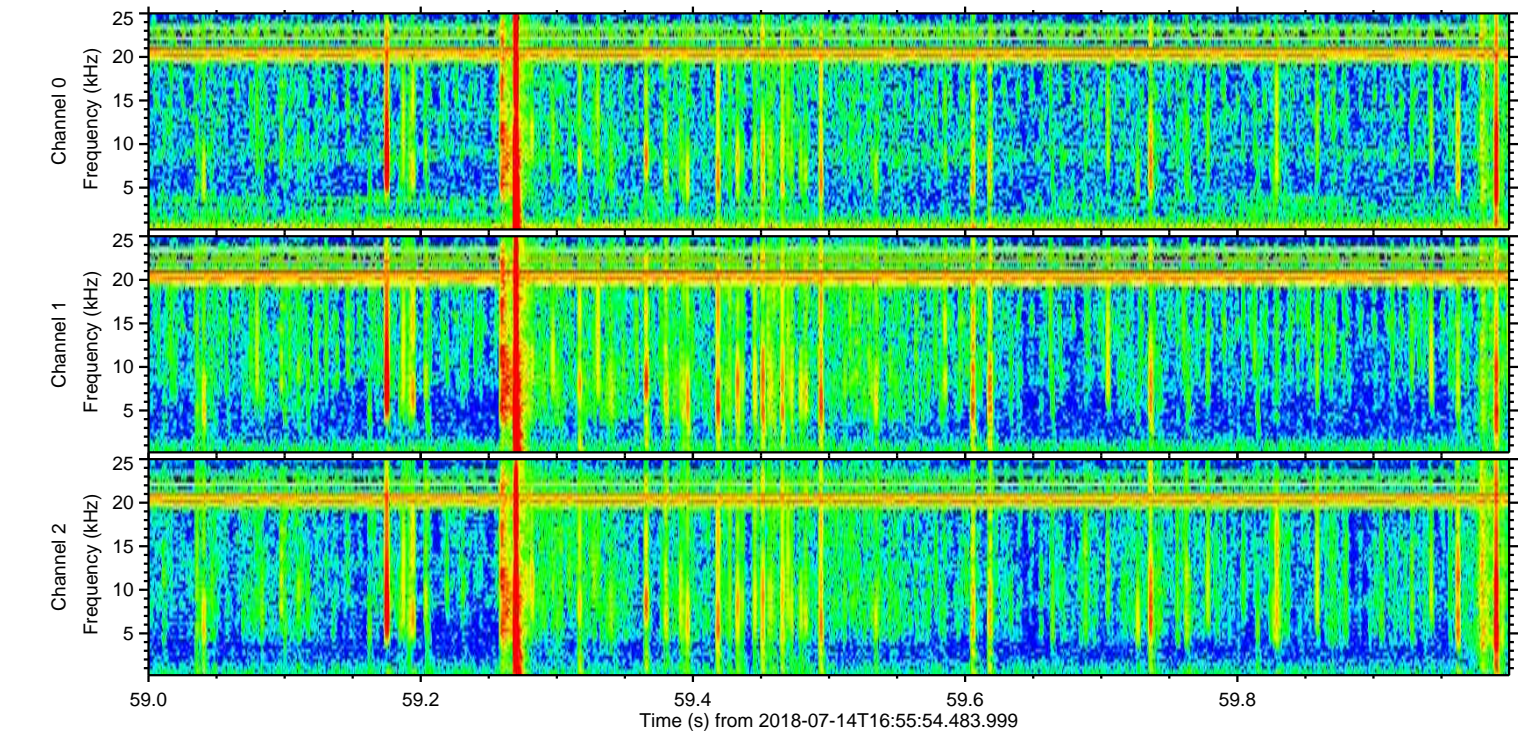
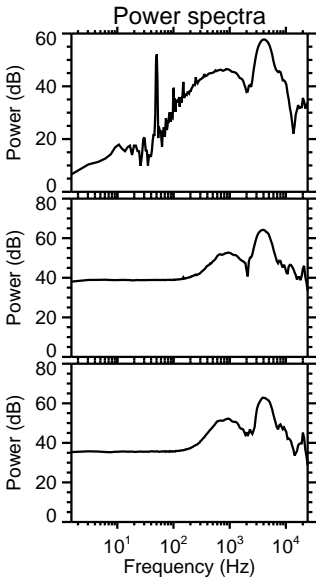
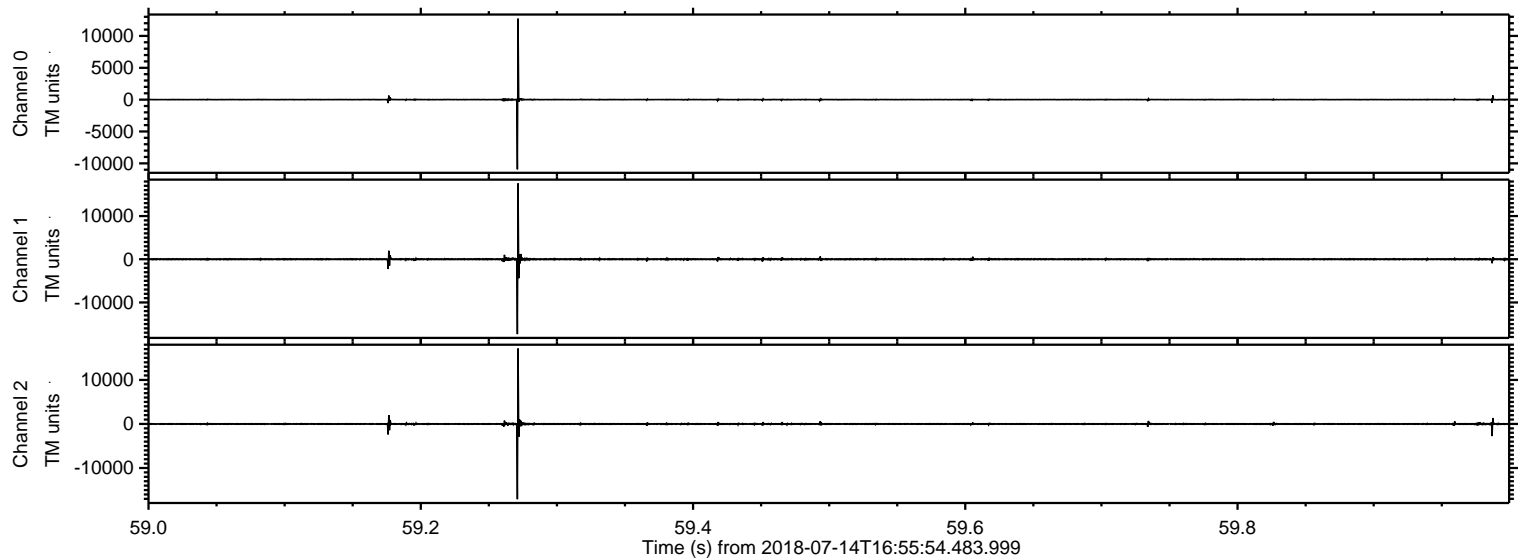

Processed Sat Jul 14 19:03:59 2018 by ELM ver.2012-10-06 from 001__elm20180714_165553__dat00.bin

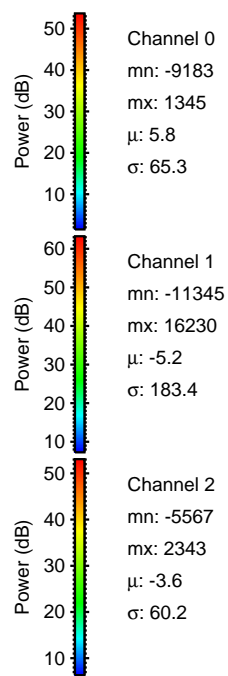
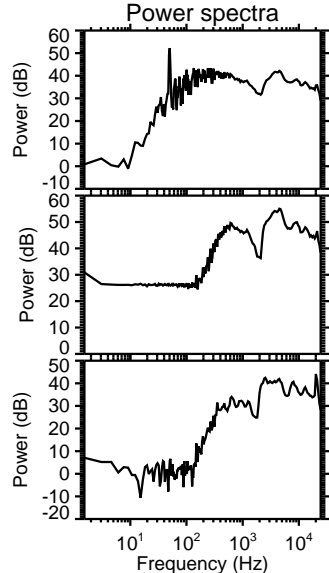
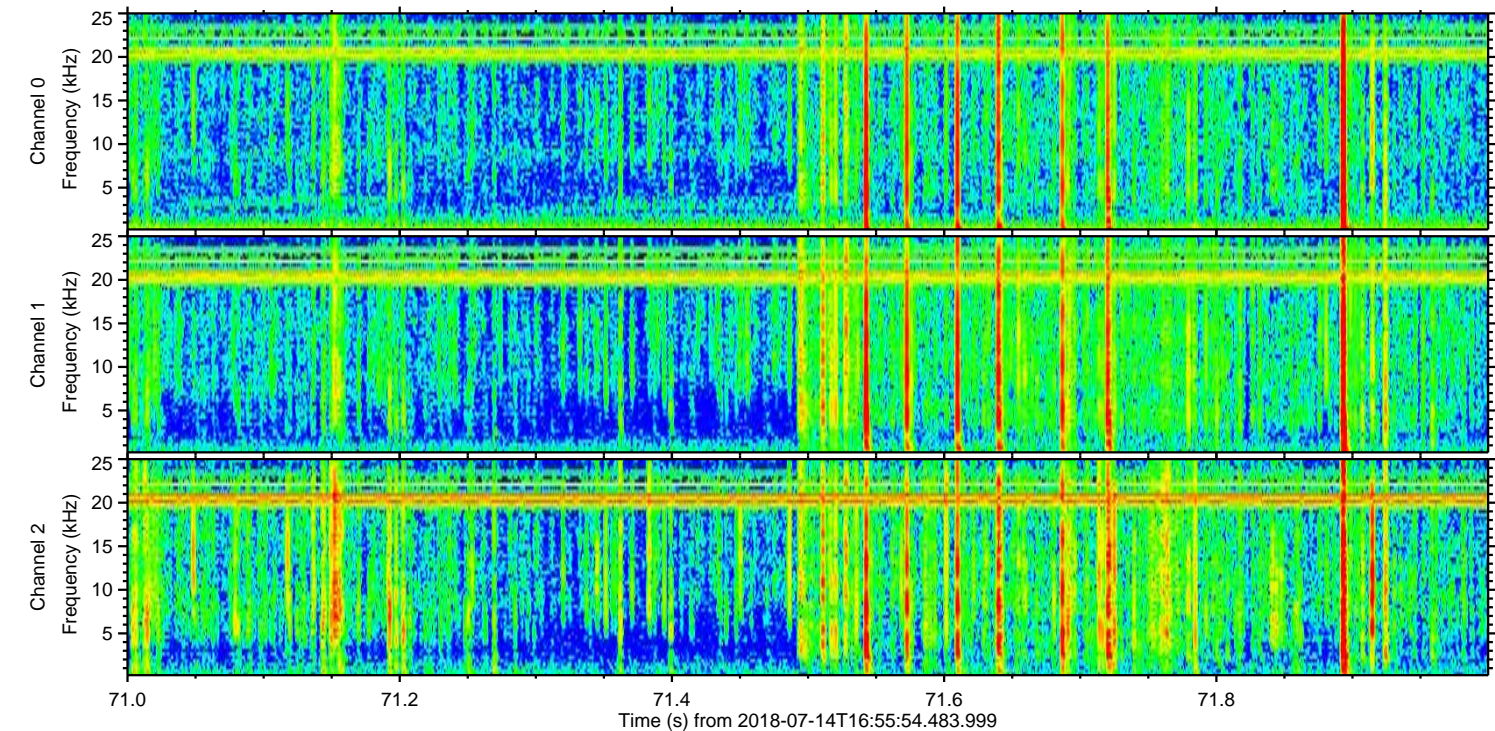
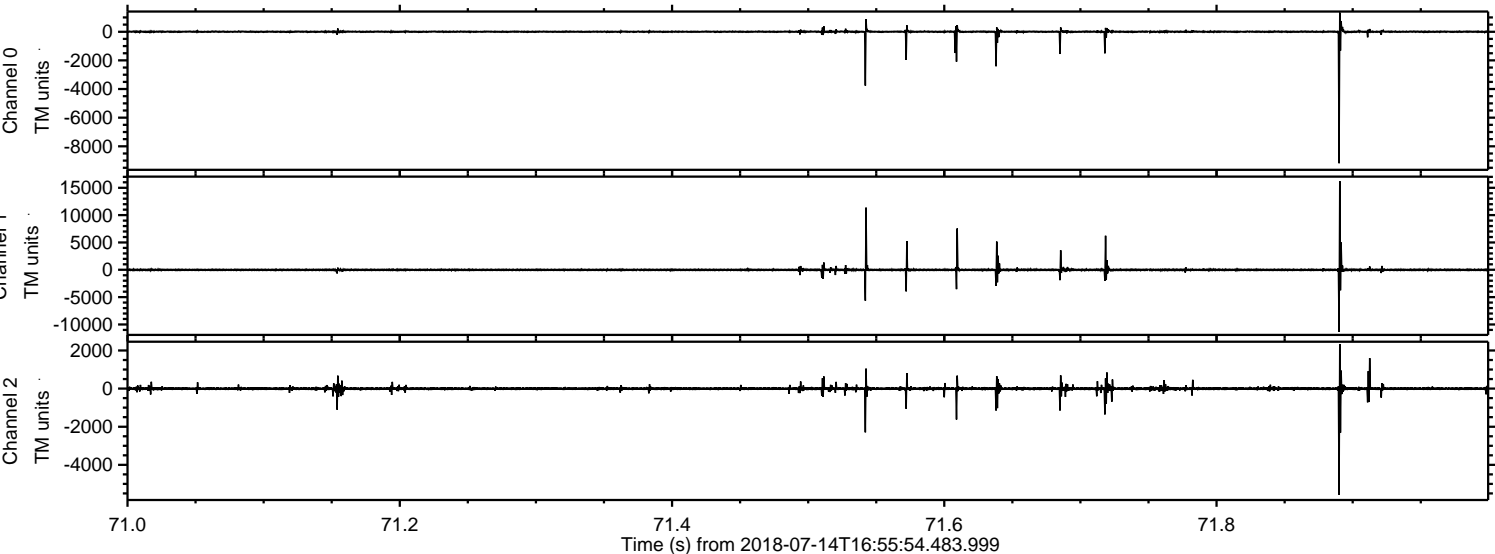

ELMAVAN 3D WAVEFORMS (Measured data sampled at 50 kHz) 51000 packets of 144 samples from 2018-07-14T16:55:54.483.999. Part 115/147

Processed Sat Jul 14 19:03:59 2018 by ELM ver.2012-10-06 from 001__elm20180714_165553__dat00.bin

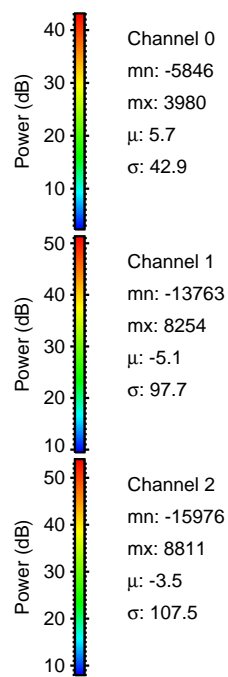
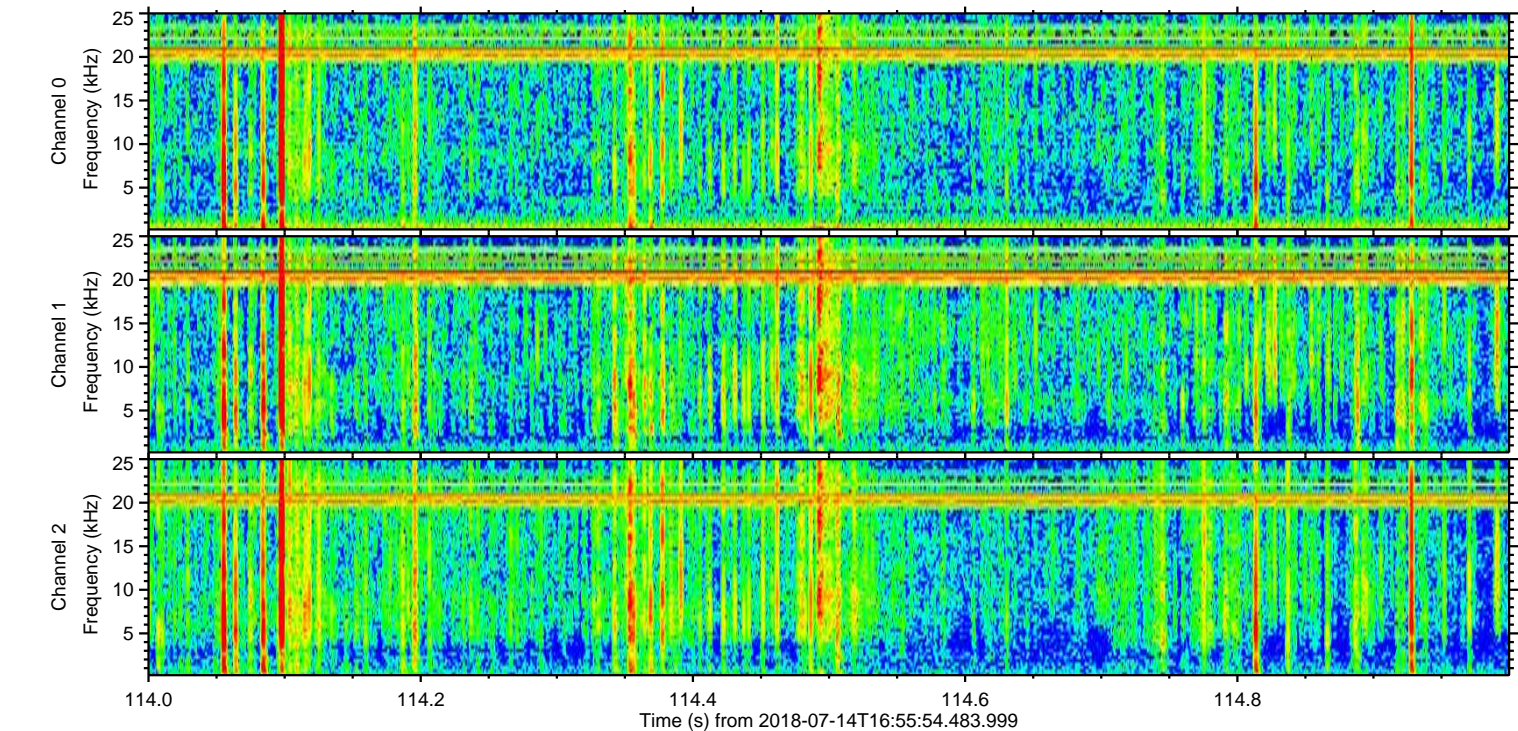
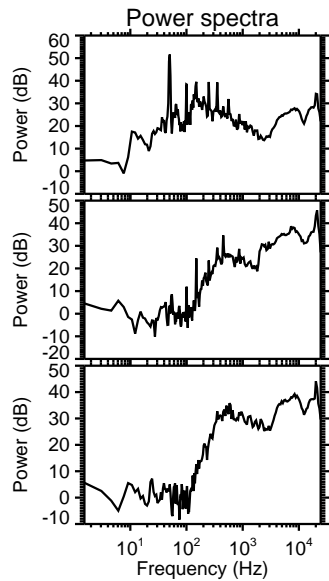
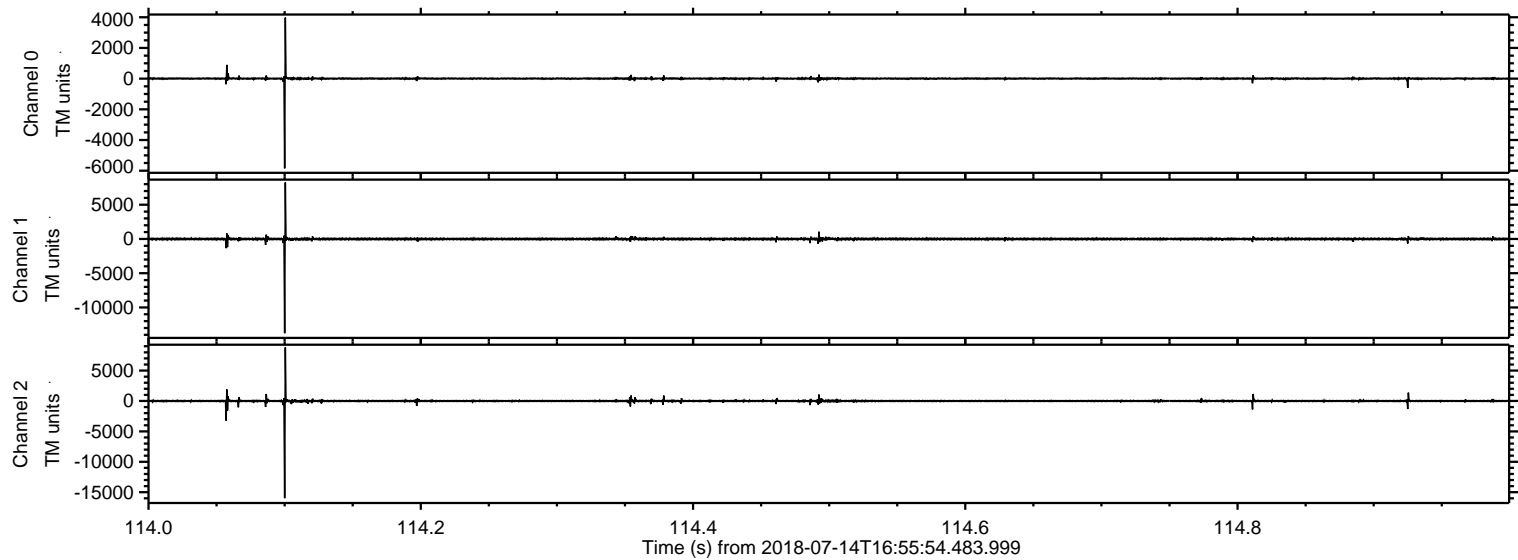

ELMAVAN 3D WAVEFORMS (Measured data sampled at 50 kHz) 51000 packets of 144 samples from 2018-07-14T16:55:54.483.999. Part 134/147

Processed Sat Jul 14 19:04:00 2018 by ELM ver.2012-10-06 from 001__elm20180714_165553__dat00.bin

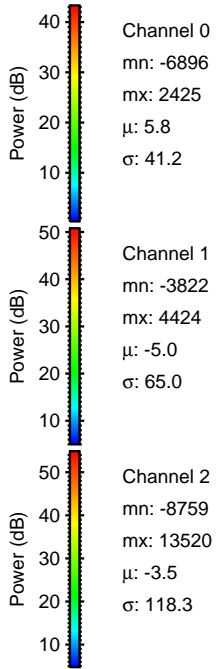
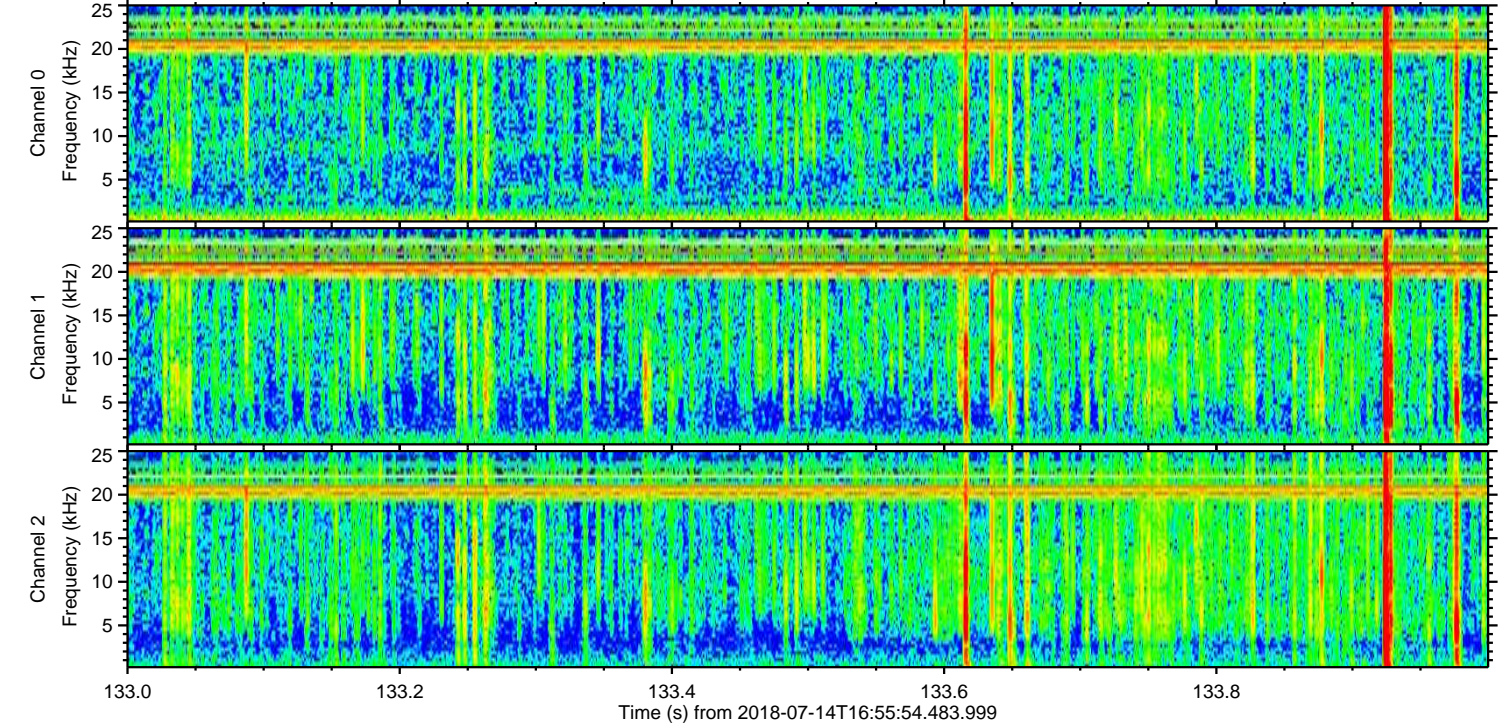
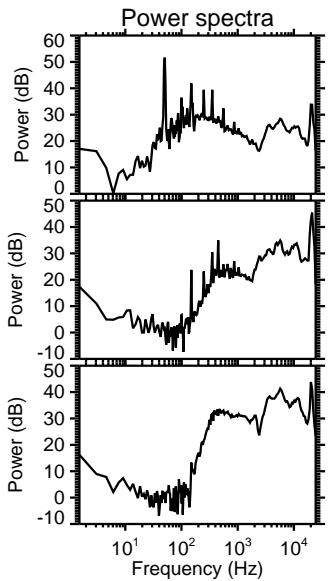
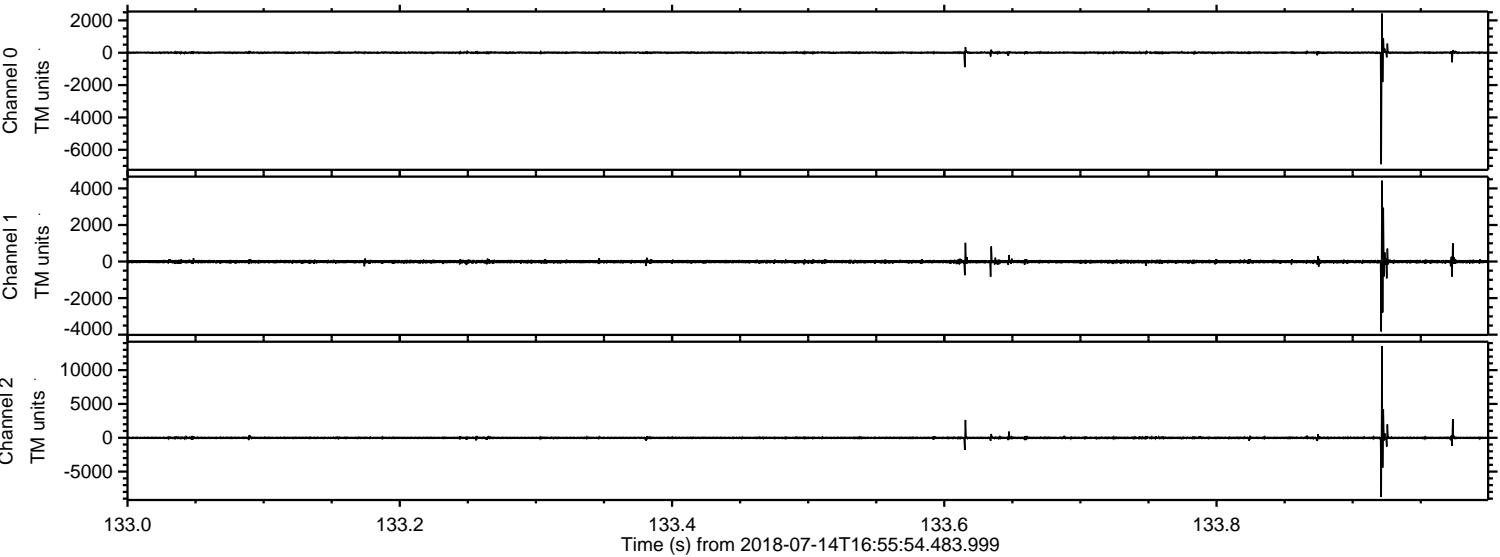

Processed Sat Jul 14 19:04:00 2018 by ELM ver.2012-10-06 from 001__elm20180714_165553__dat00.bin

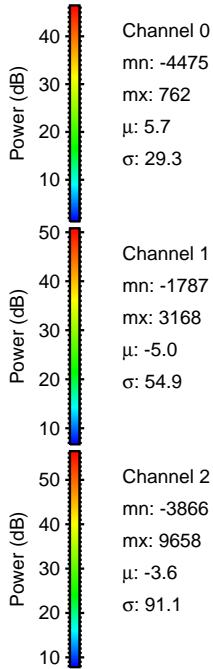
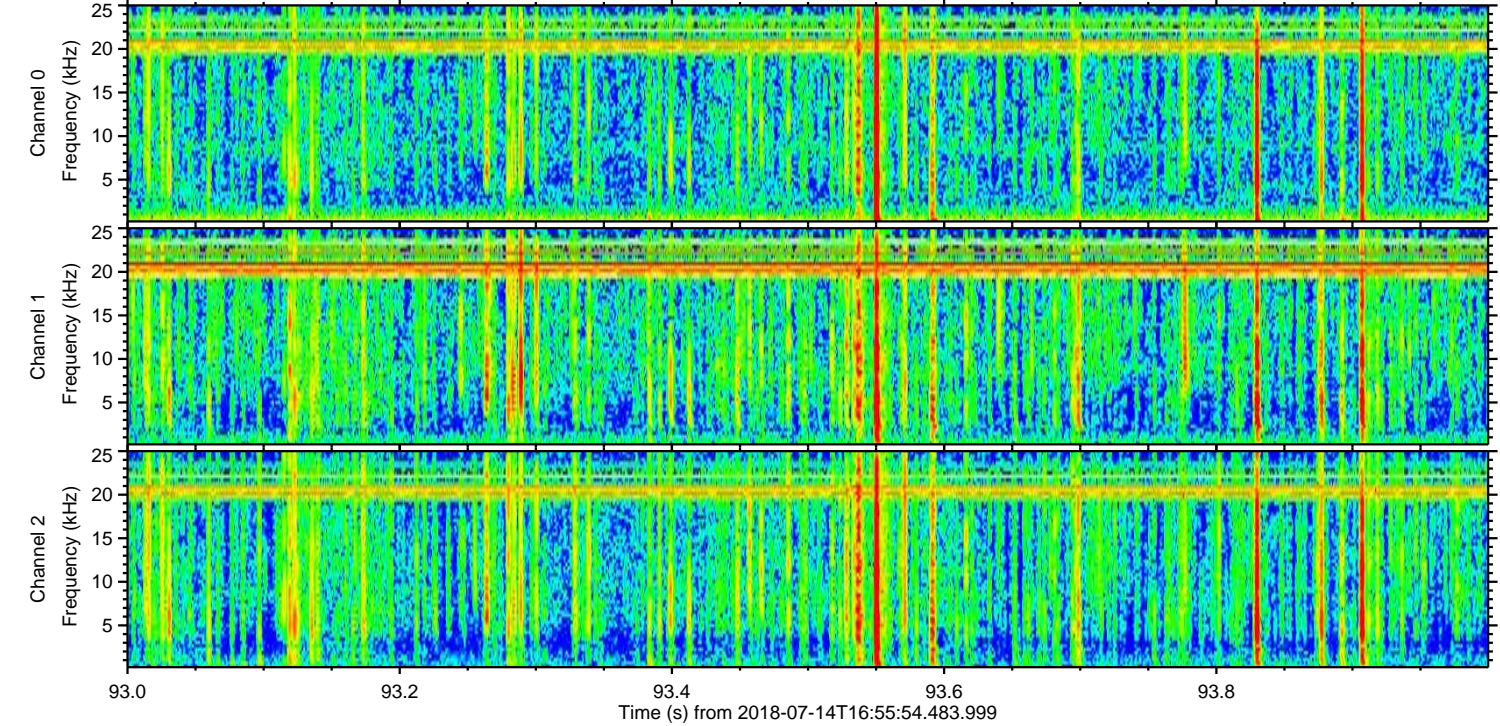
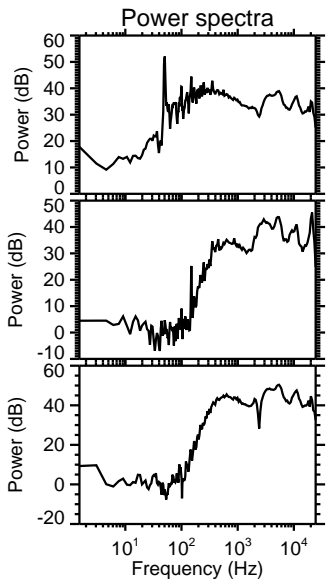
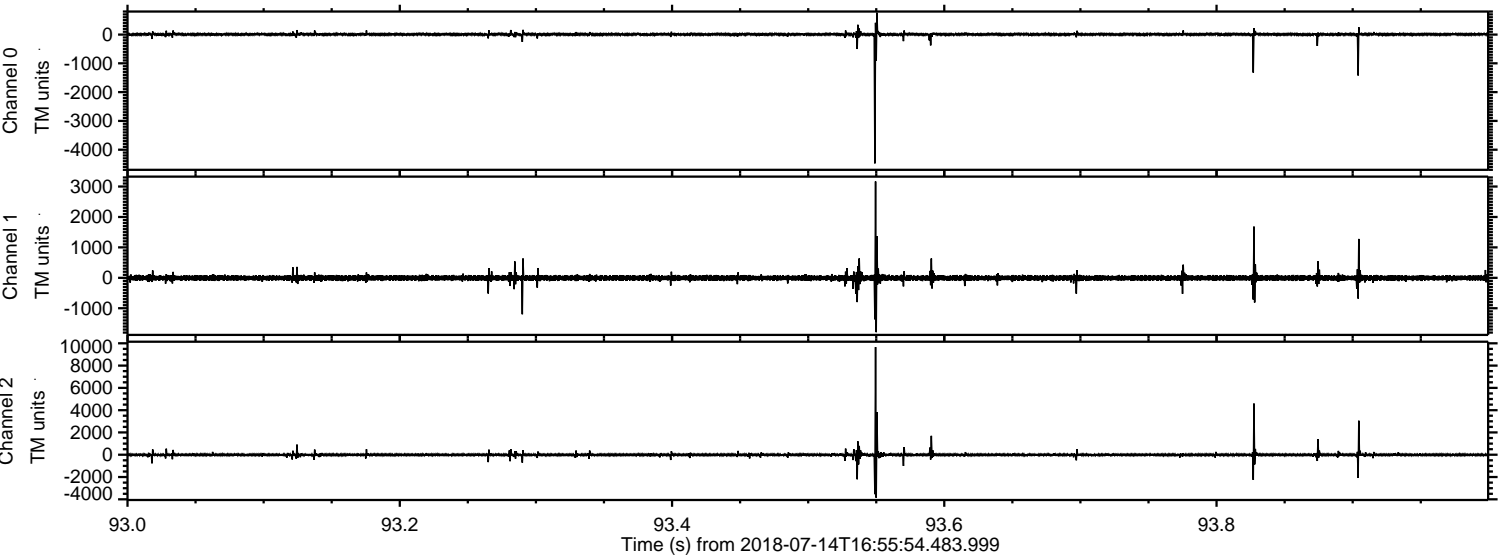

ELMAVAN 3D WAVEFORMS (Measured data sampled at 50 kHz) 51000 packets of 144 samples from 2018-07-14T16:55:54.483.999. Part 121/147

Processed Sat Jul 14 19:04:01 2018 by ELM ver.2012-10-06 from 001__elm20180714_165553__dat00.bin

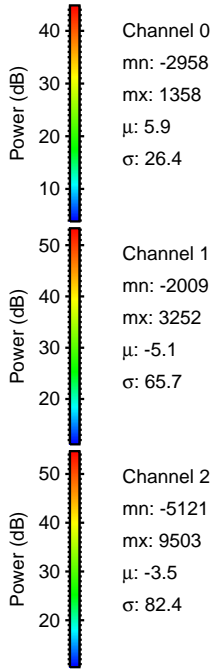
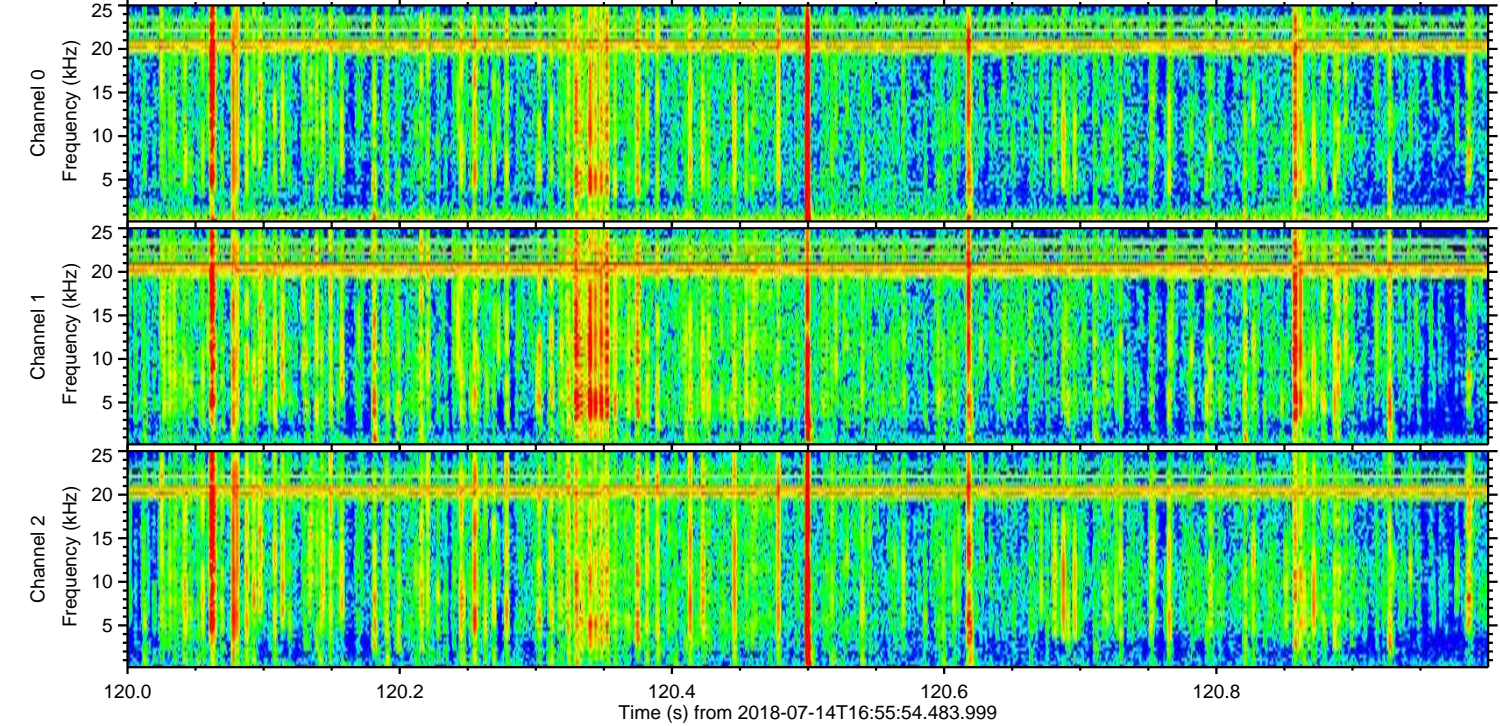
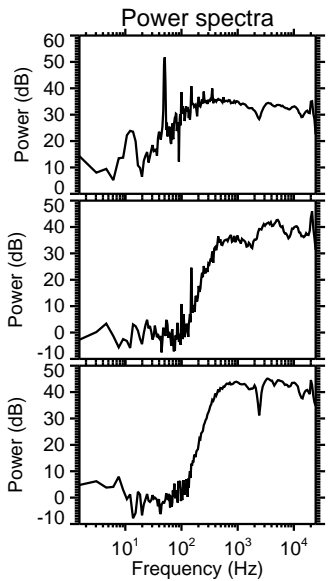
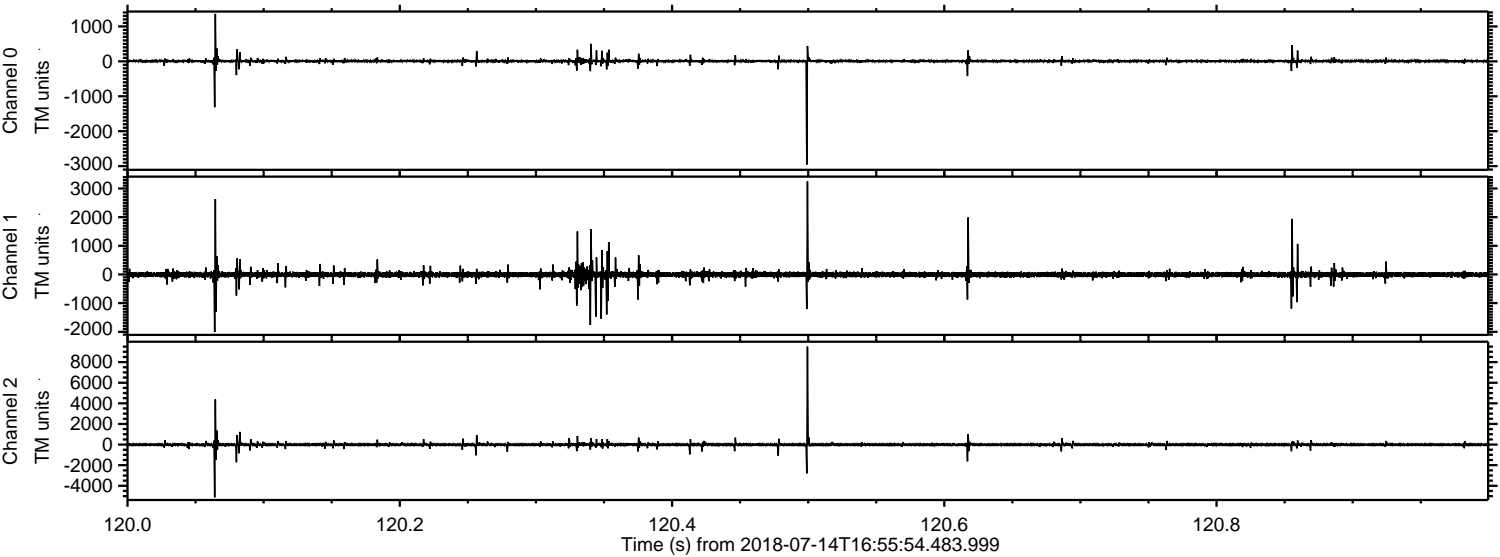

Processed Sat Jul 14 19:04:02 2018 by ELM ver.2012-10-06 from 001__elm20180714_165553__dat00.bin

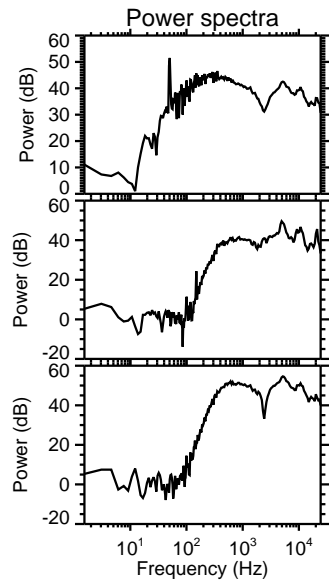
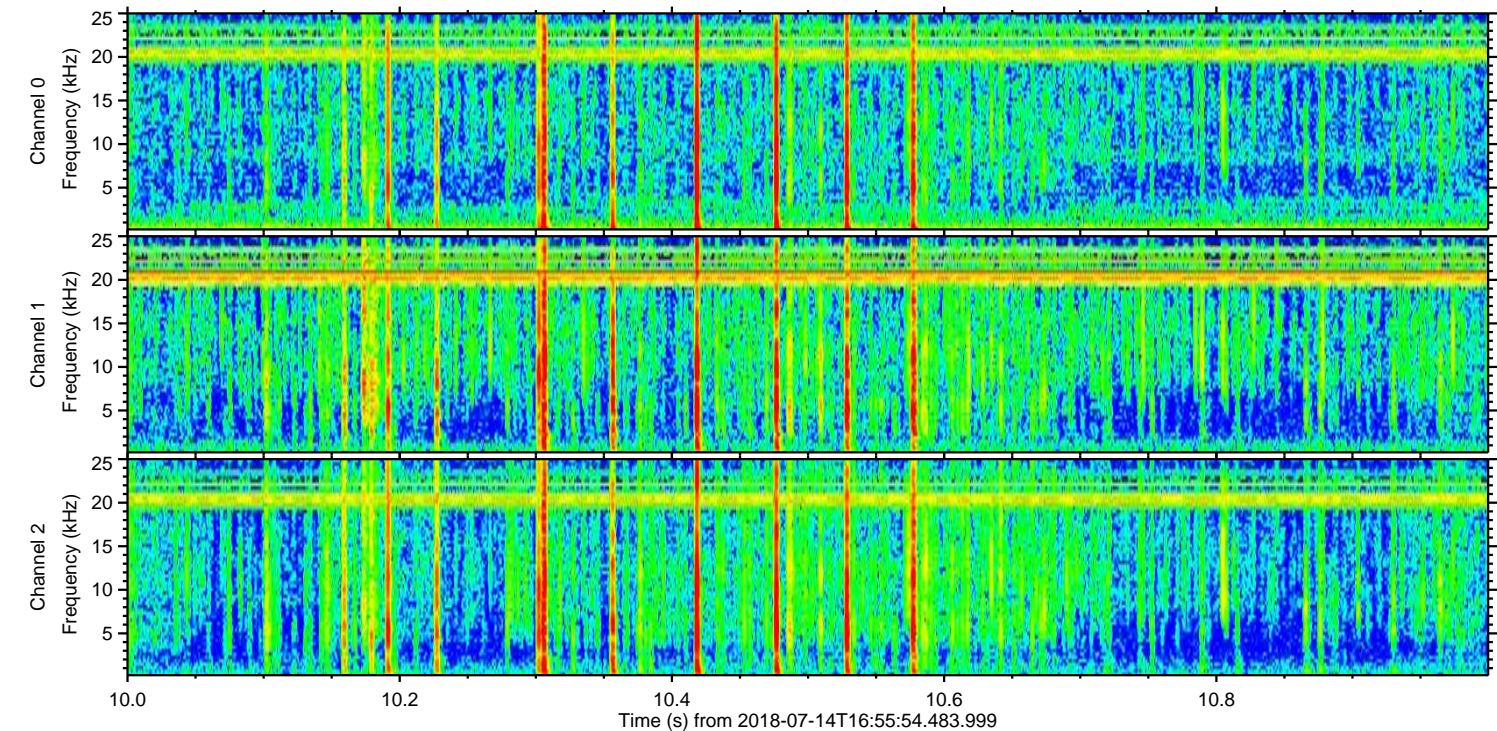
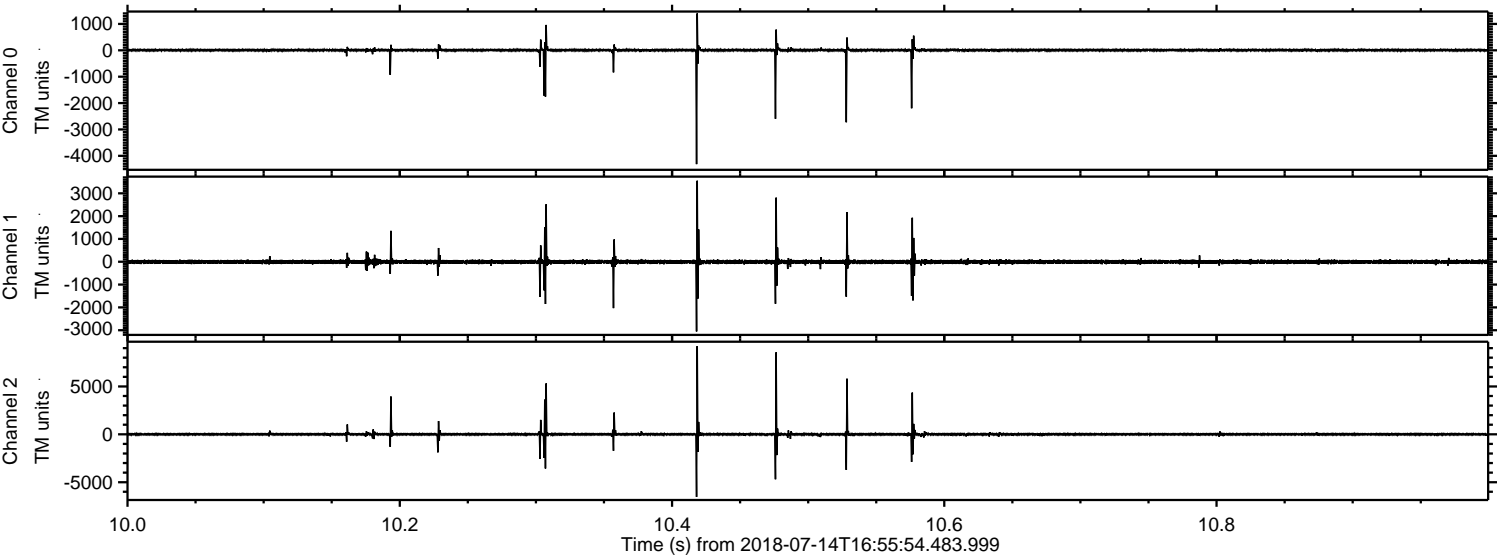

Channel 0
mn: -4314
mx: 1401
 μ : 5.7
 σ : 41.7

Channel 1
mn: -3054
mx: 3554
 μ : -5.0
 σ : 71.9

Channel 2
mn: -6530
mx: 9208
 μ : -3.6
 σ : 134.9

Processed Sat Jul 14 19:04:02 2018 by ELM ver.2012-10-06 from 001__elm20180714_165553__dat00.bin

