

ELMAVAN 3D WAVEFORMS (Measured data sampled at 50 kHz) 50999 packets of 144 samples from 2018-07-14T15:05:50.085.999.

Processed Sat Jul 14 17:13:37 2018 by ELM ver.2012-10-06 from 001__elm20180714_150549__dat00.bin

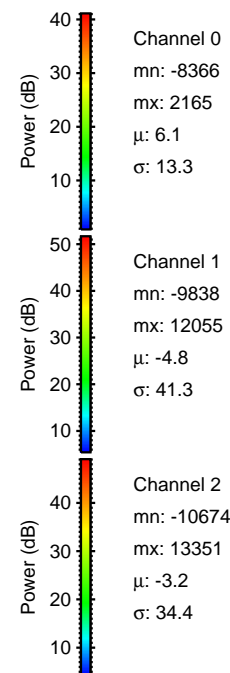

Processed Sat Jul 14 17:13:43 2018 by ELM ver.2012-10-06 from 001__elm20180714_150549__dat00.bin

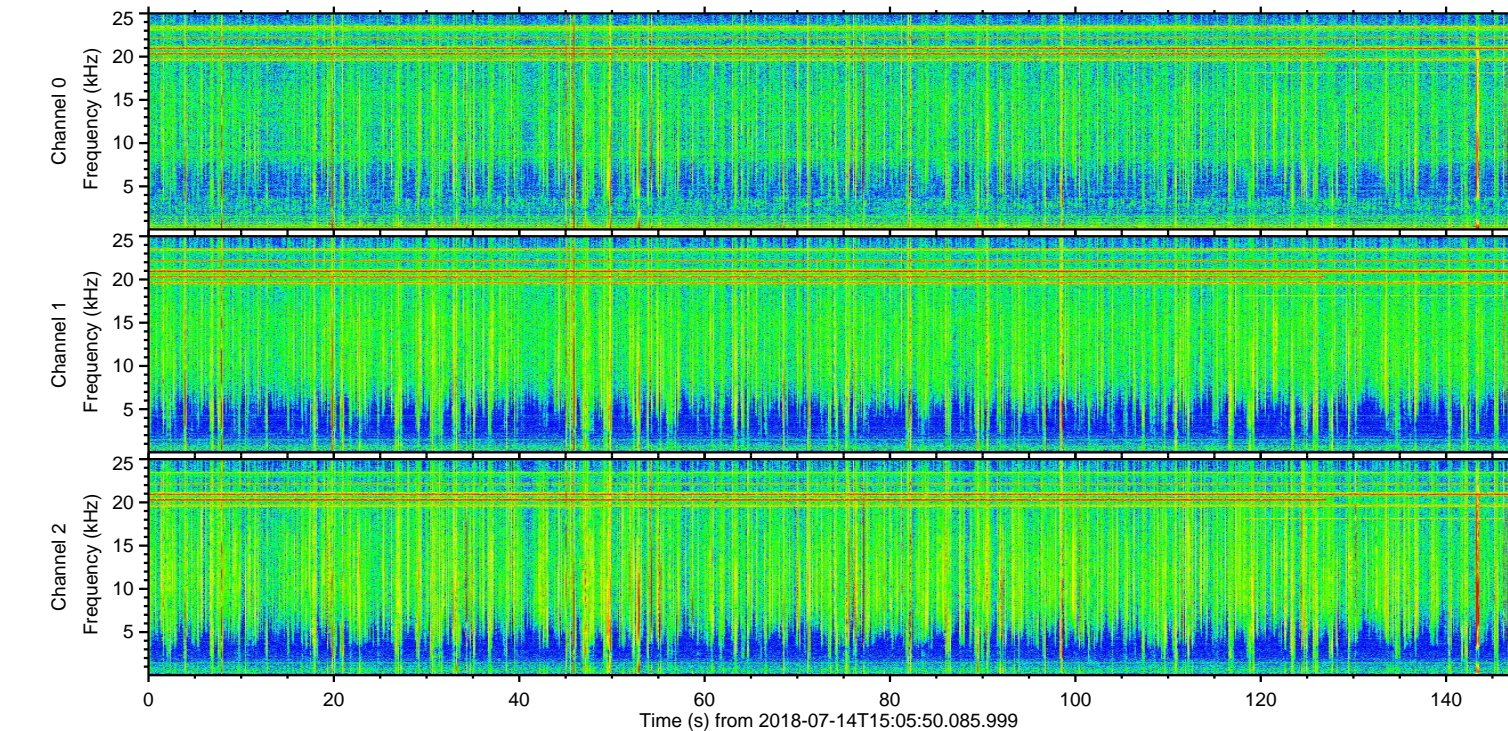
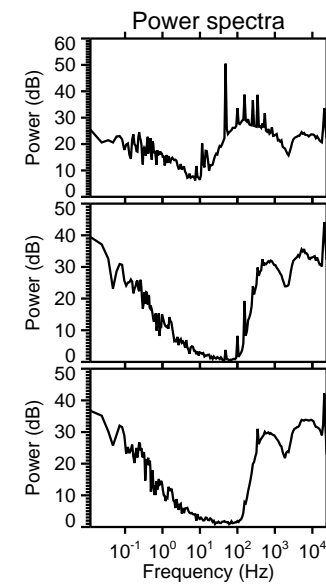
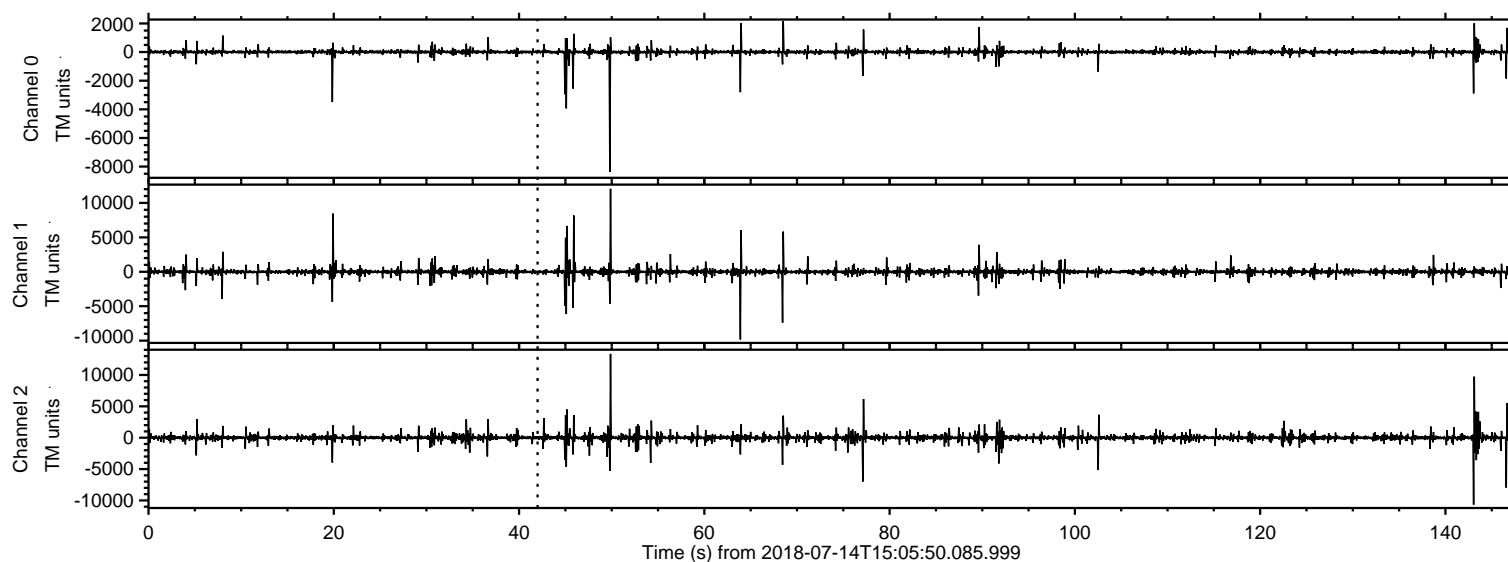
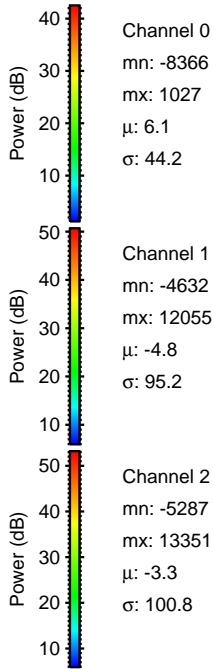
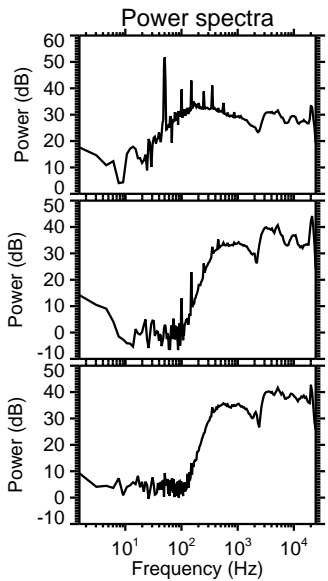
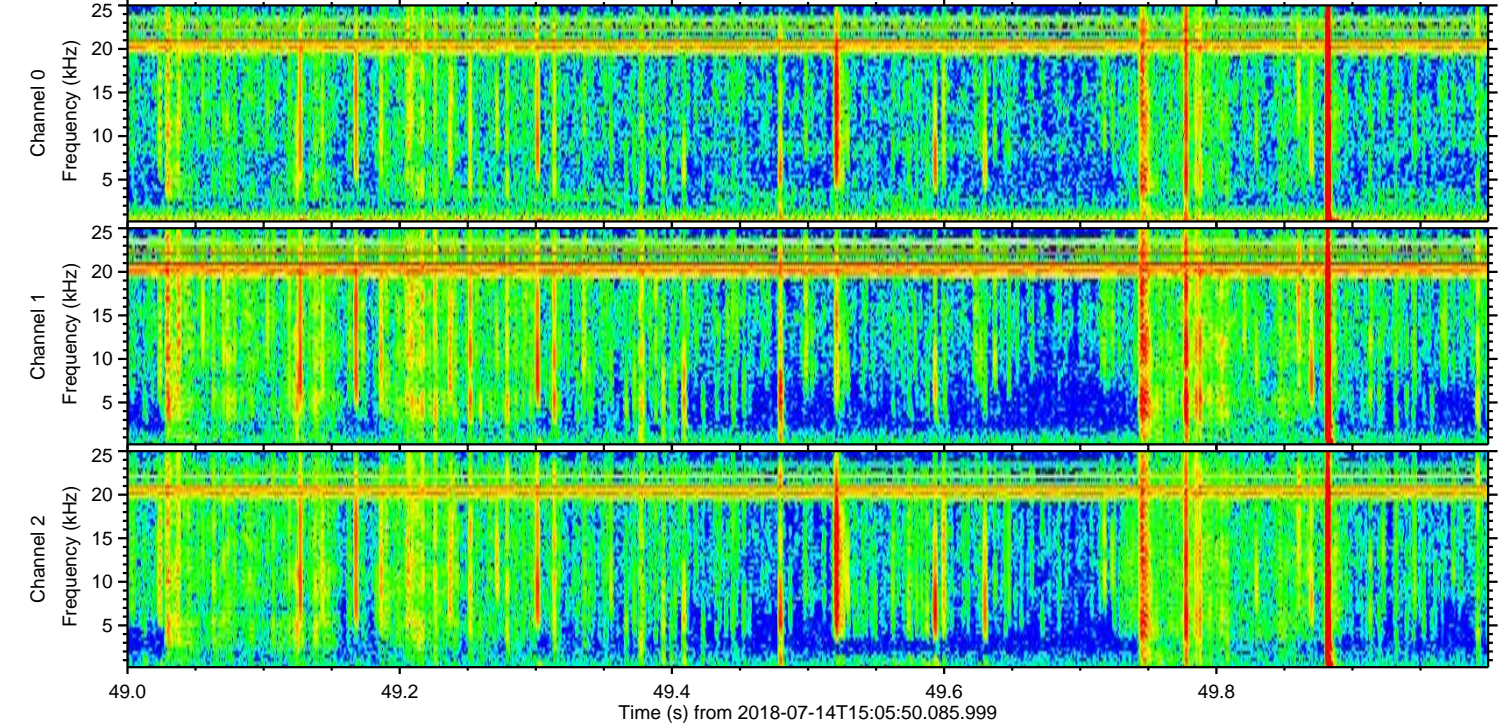
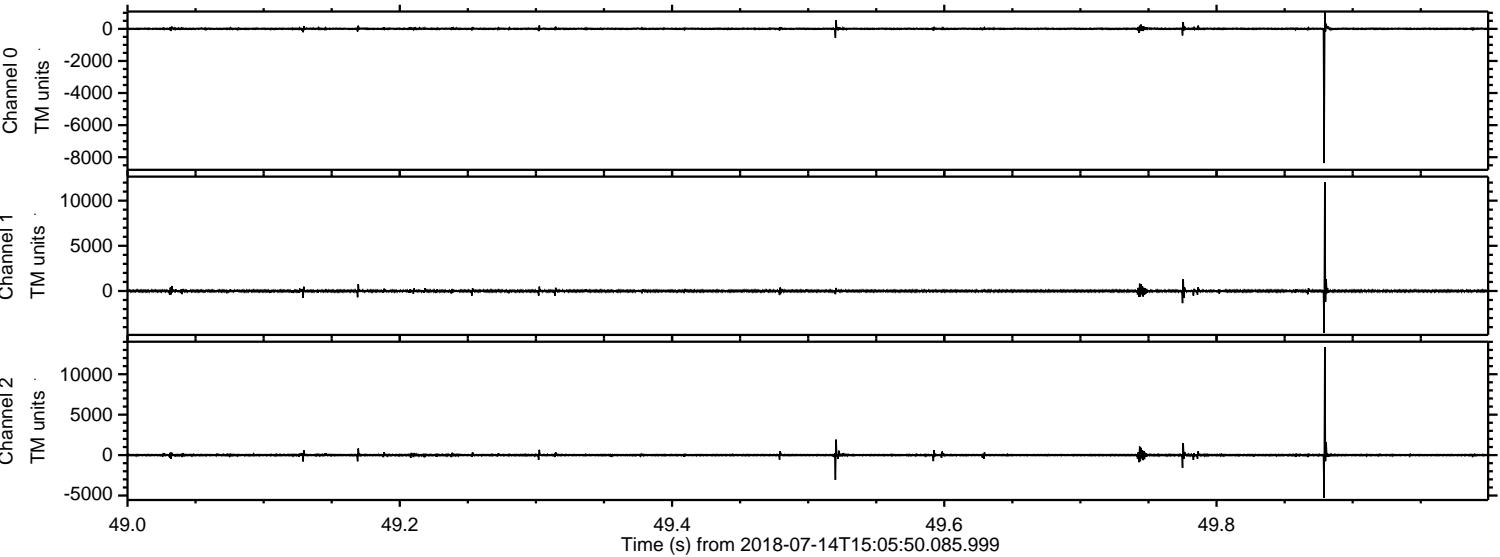

ELMAVAN 3D WAVEFORMS (Measured data sampled at 50 kHz) 50999 packets of 144 samples from 2018-07-14T15:05:50.085.999. Part 144/147

Processed Sat Jul 14 17:13:43 2018 by ELM ver.2012-10-06 from 001__elm20180714_150549__dat00.bin

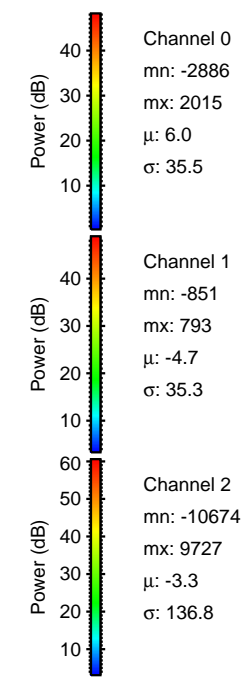
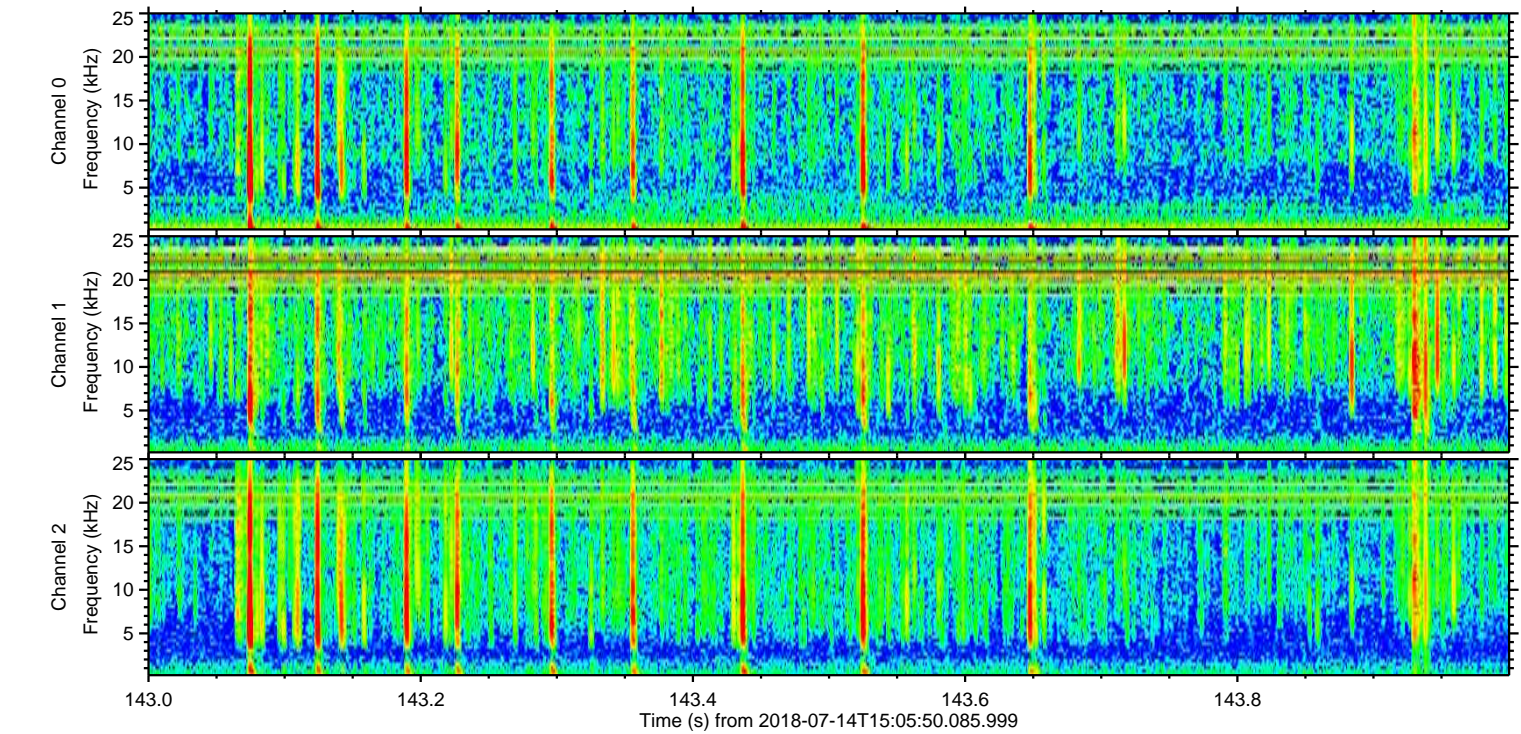
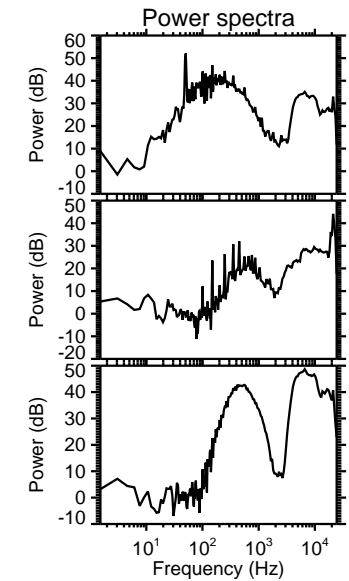
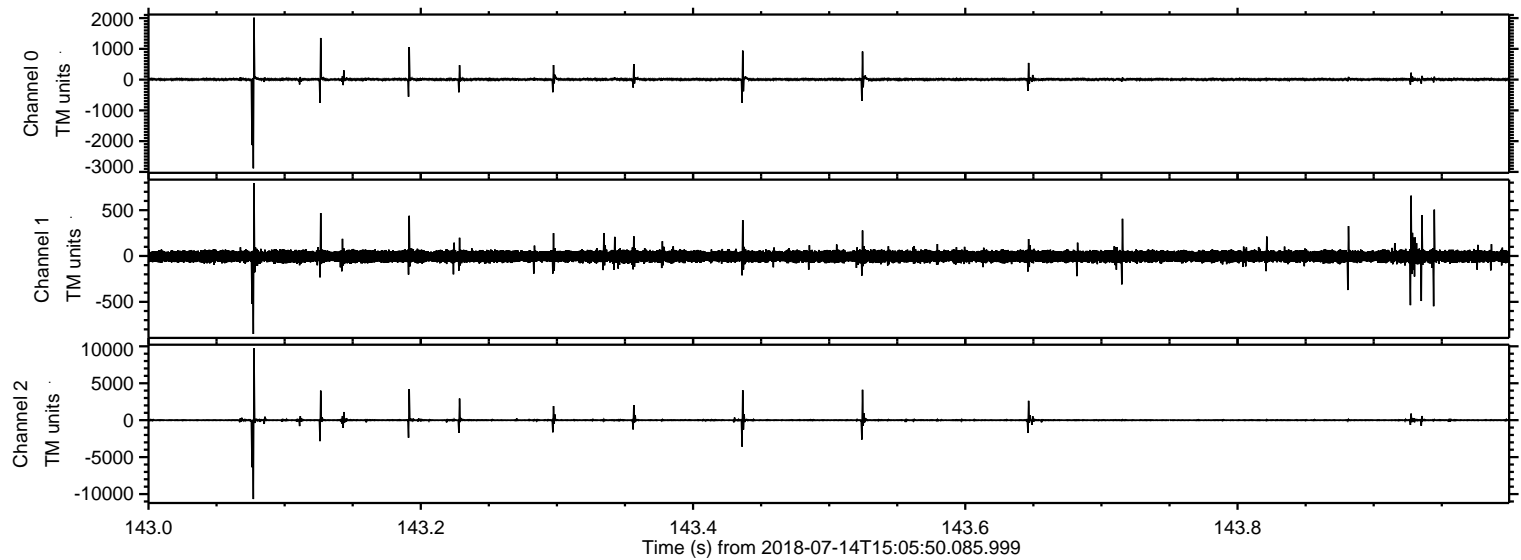

Processed Sat Jul 14 17:13:44 2018 by ELM ver.2012-10-06 from 001__elm20180714_150549__dat00.bin

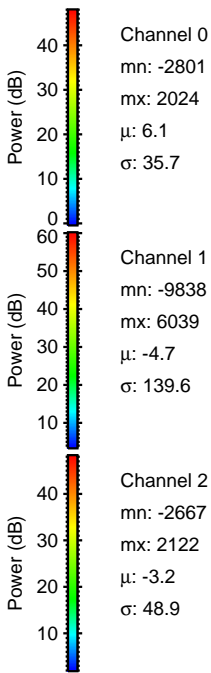
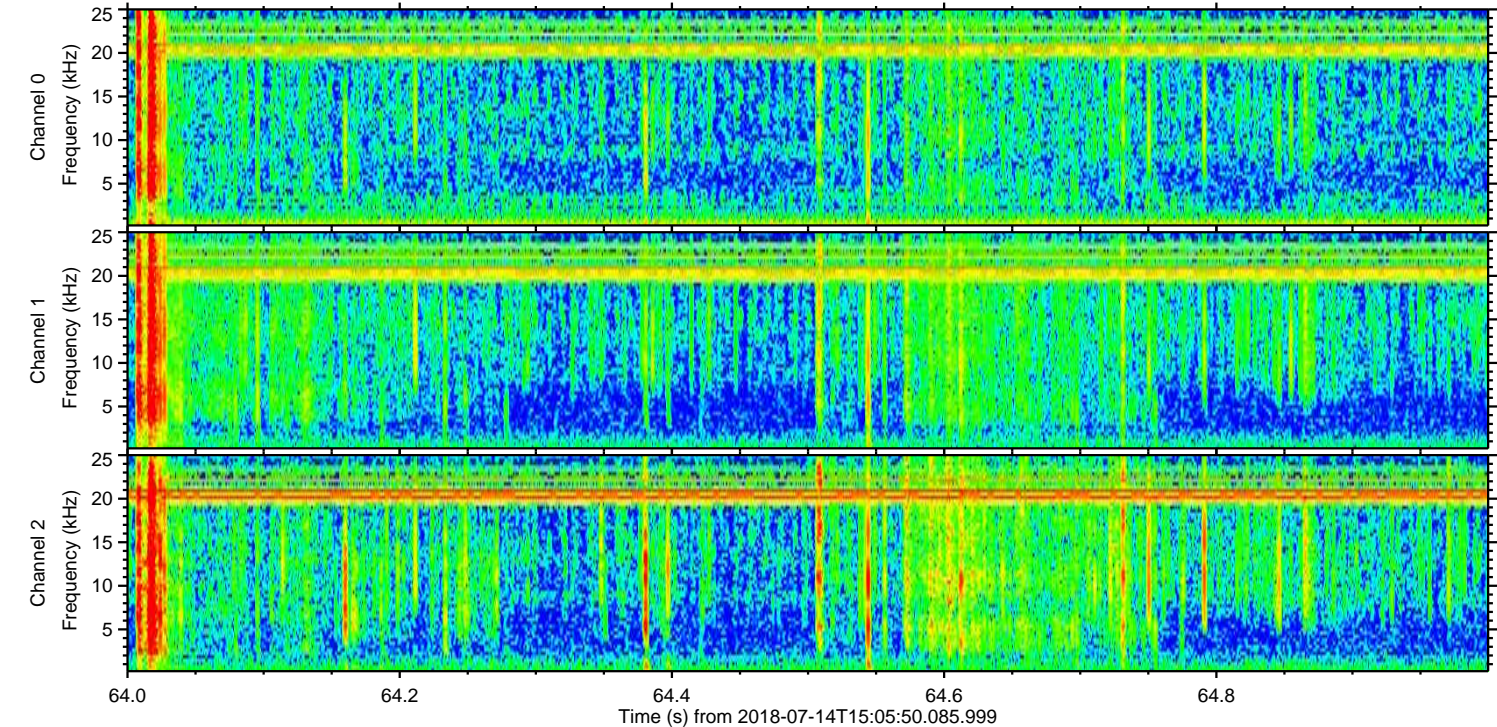
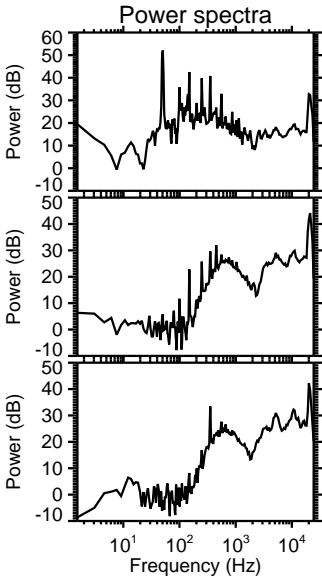
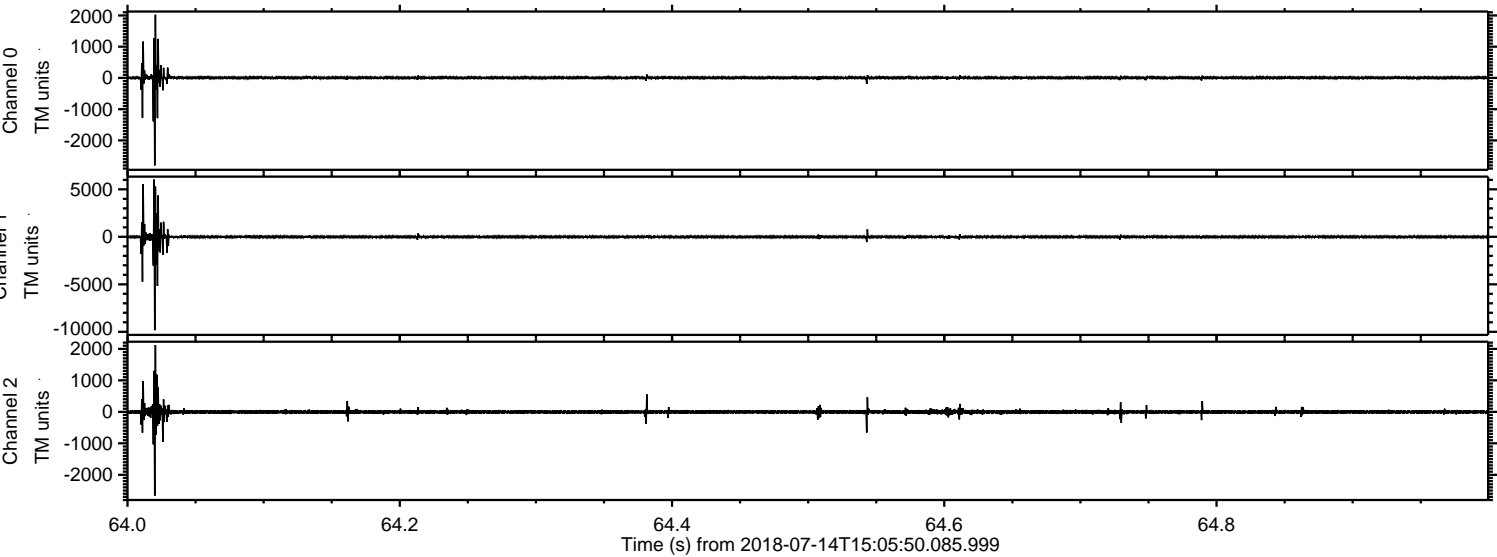

Processed Sat Jul 14 17:13:45 2018 by ELM ver.2012-10-06 from 001__elm20180714_150549__dat00.bin

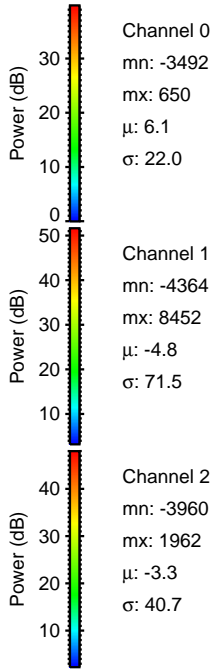
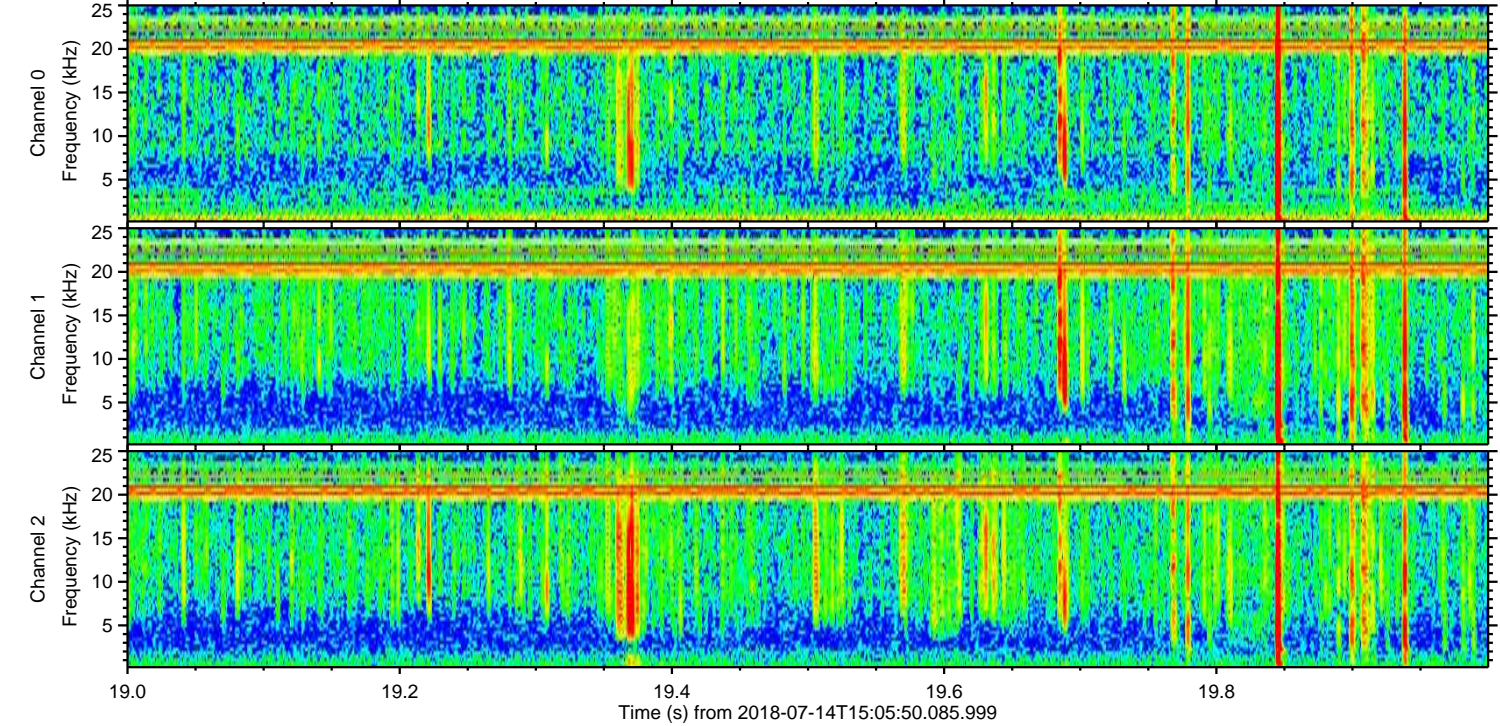
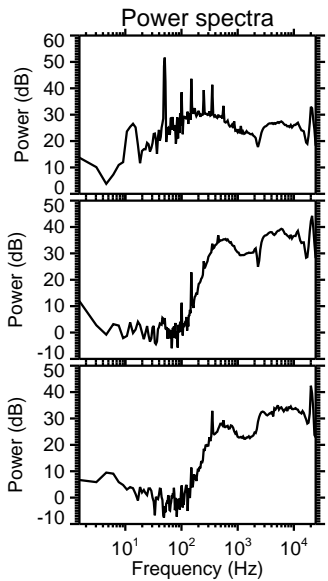
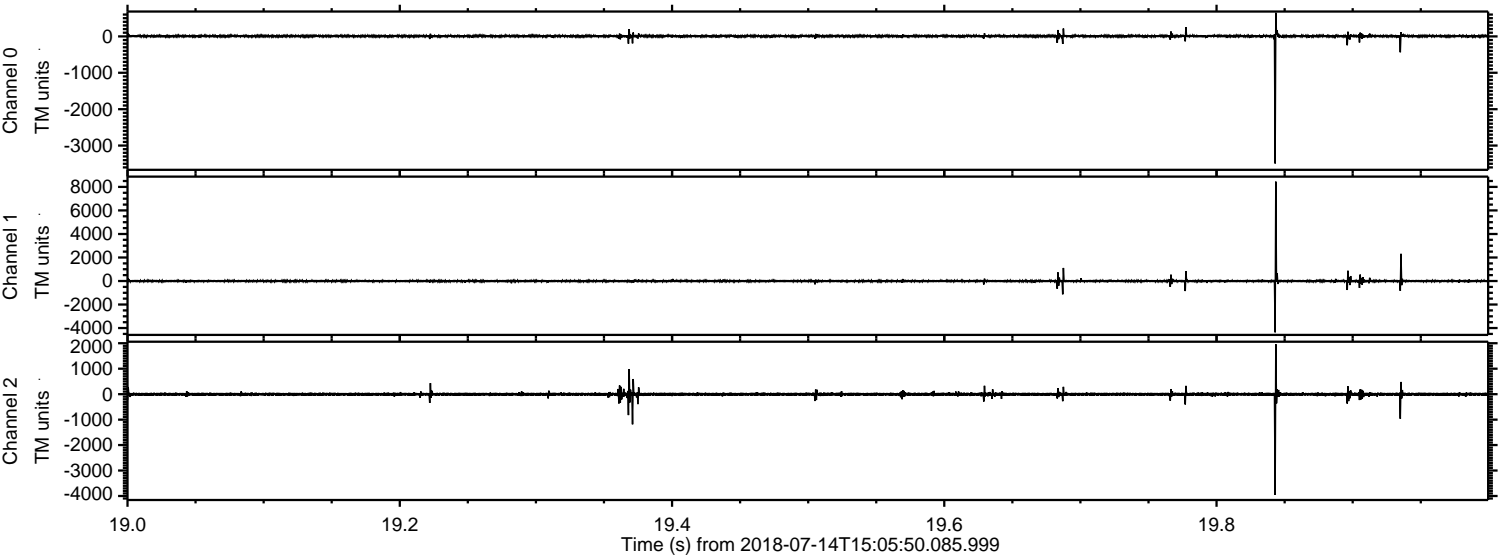

ELMAVAN 3D WAVEFORMS (Measured data sampled at 50 kHz) 50999 packets of 144 samples from 2018-07-14T15:05:50.085.999. Part 46/147

Processed Sat Jul 14 17:13:45 2018 by ELM ver.2012-10-06 from 001__elm20180714_150549__dat00.bin

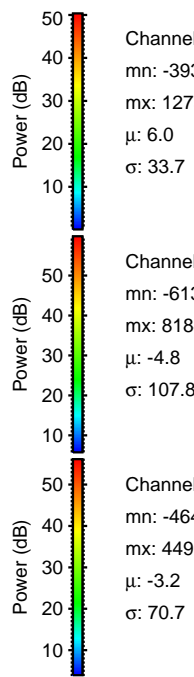
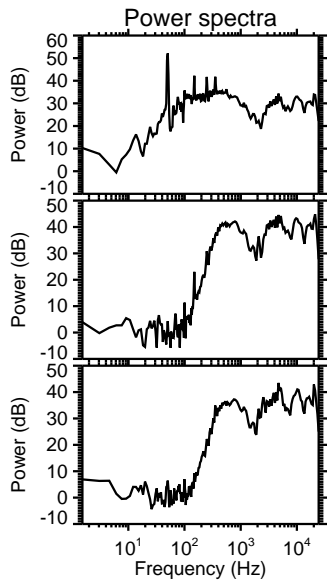
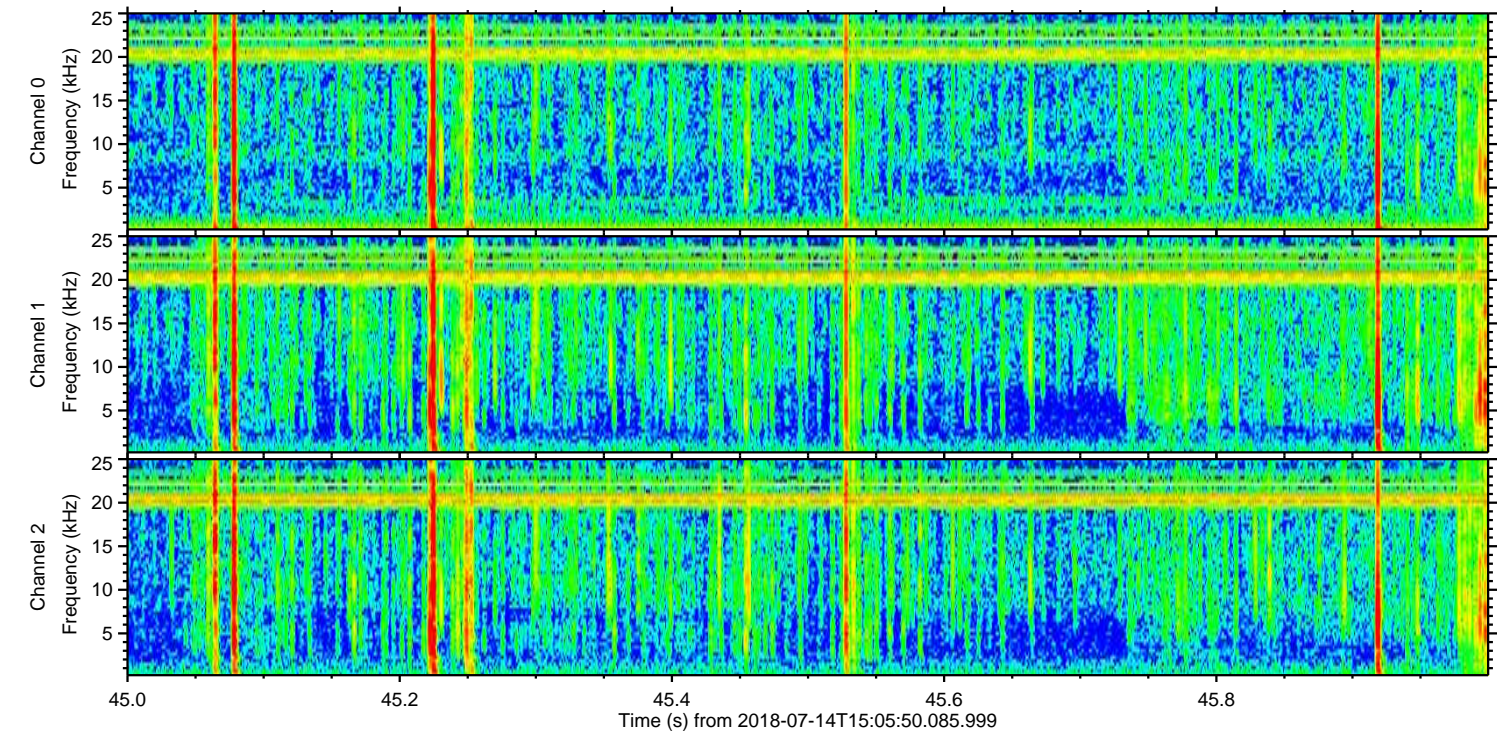
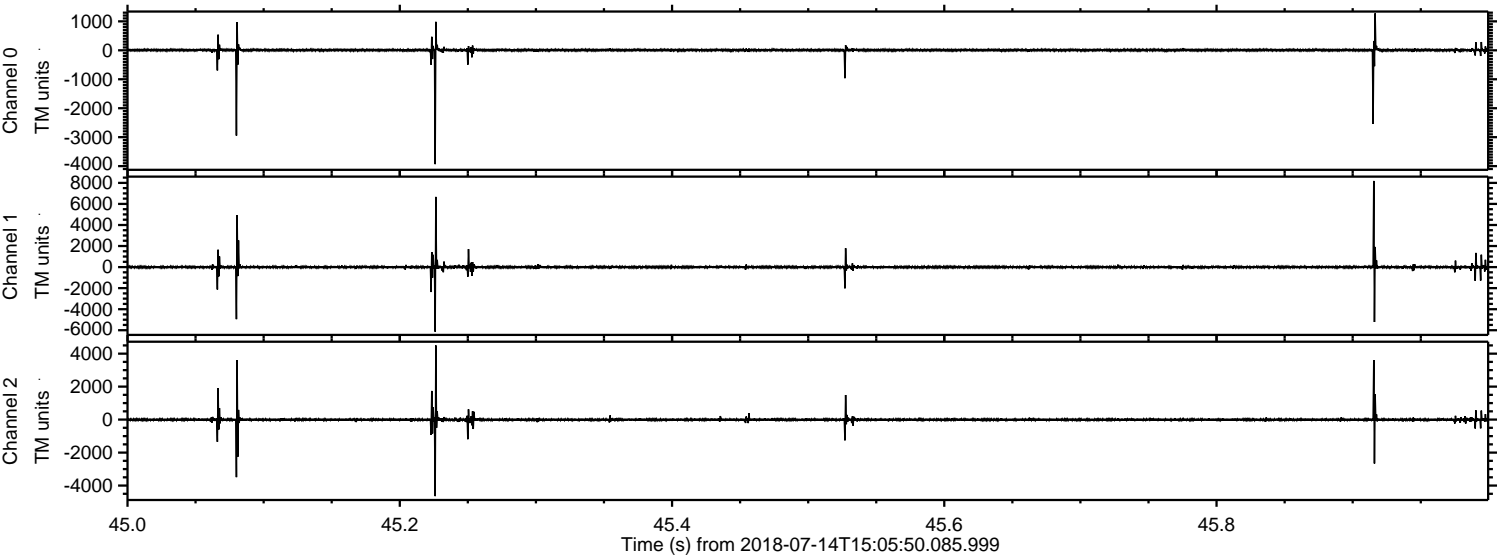

Processed Sat Jul 14 17:13:46 2018 by ELM ver.2012-10-06 from 001__elm20180714_150549__dat00.bin

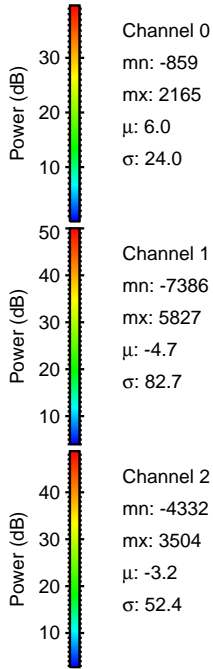
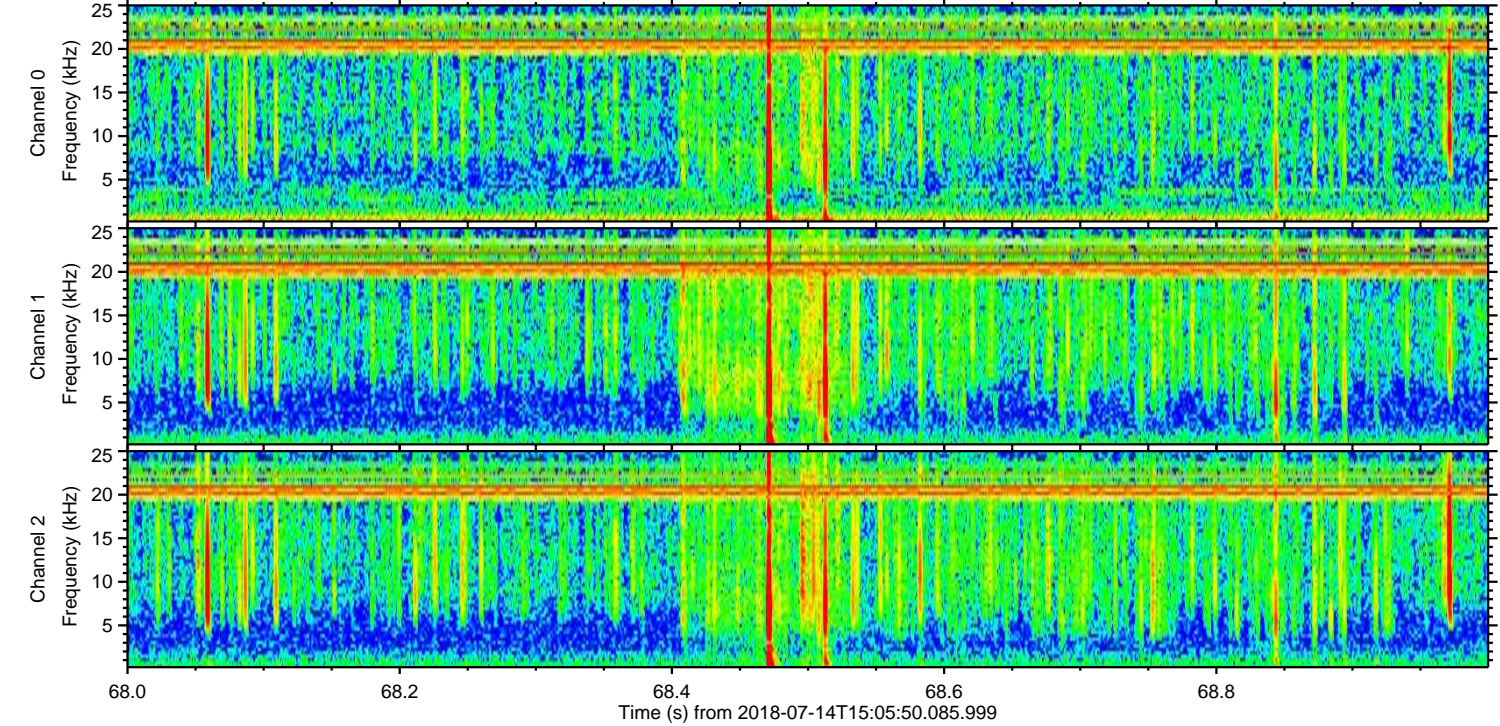
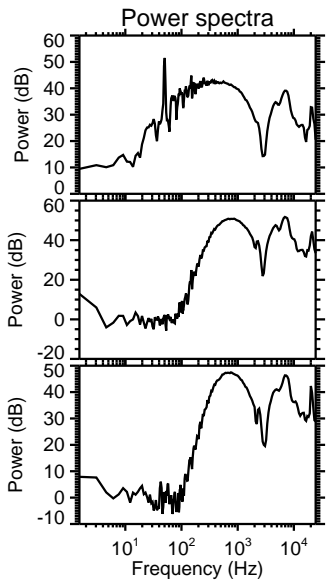
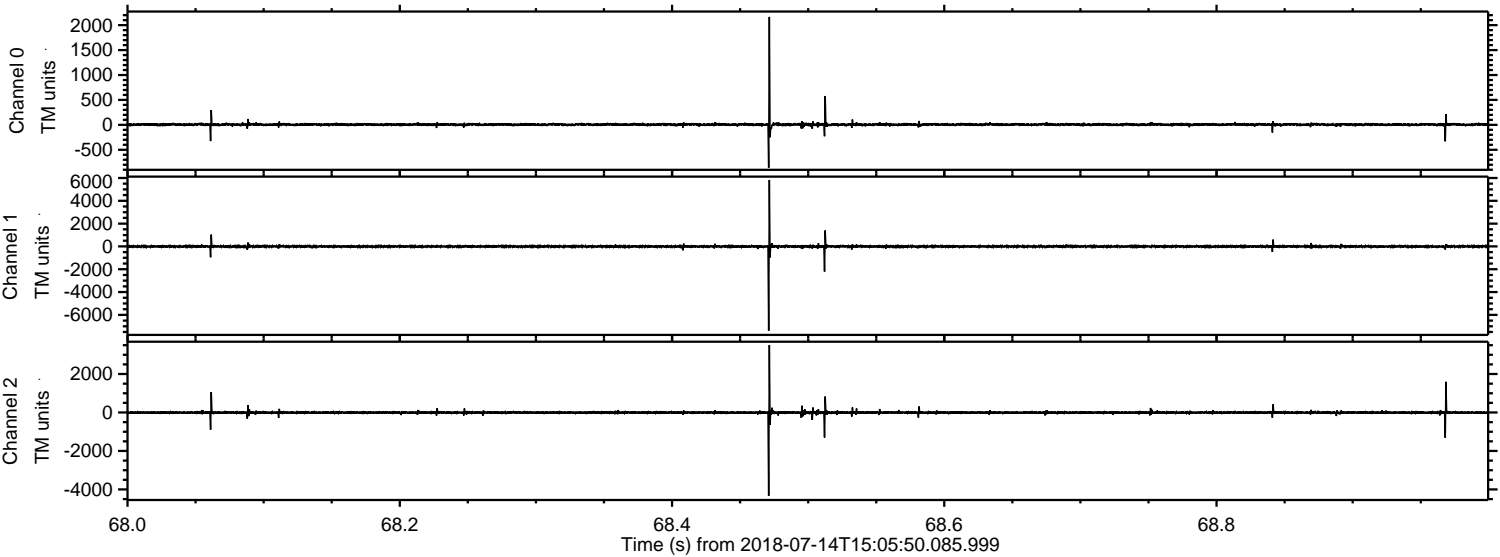

Processed Sat Jul 14 17:13:47 2018 by ELM ver.2012-10-06 from 001__elm20180714_150549__dat00.bin

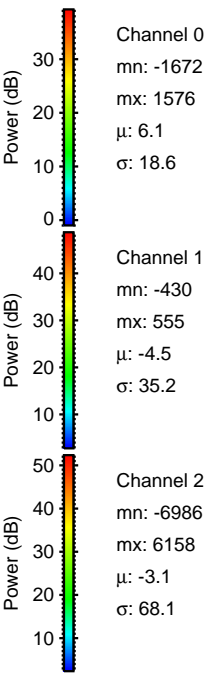
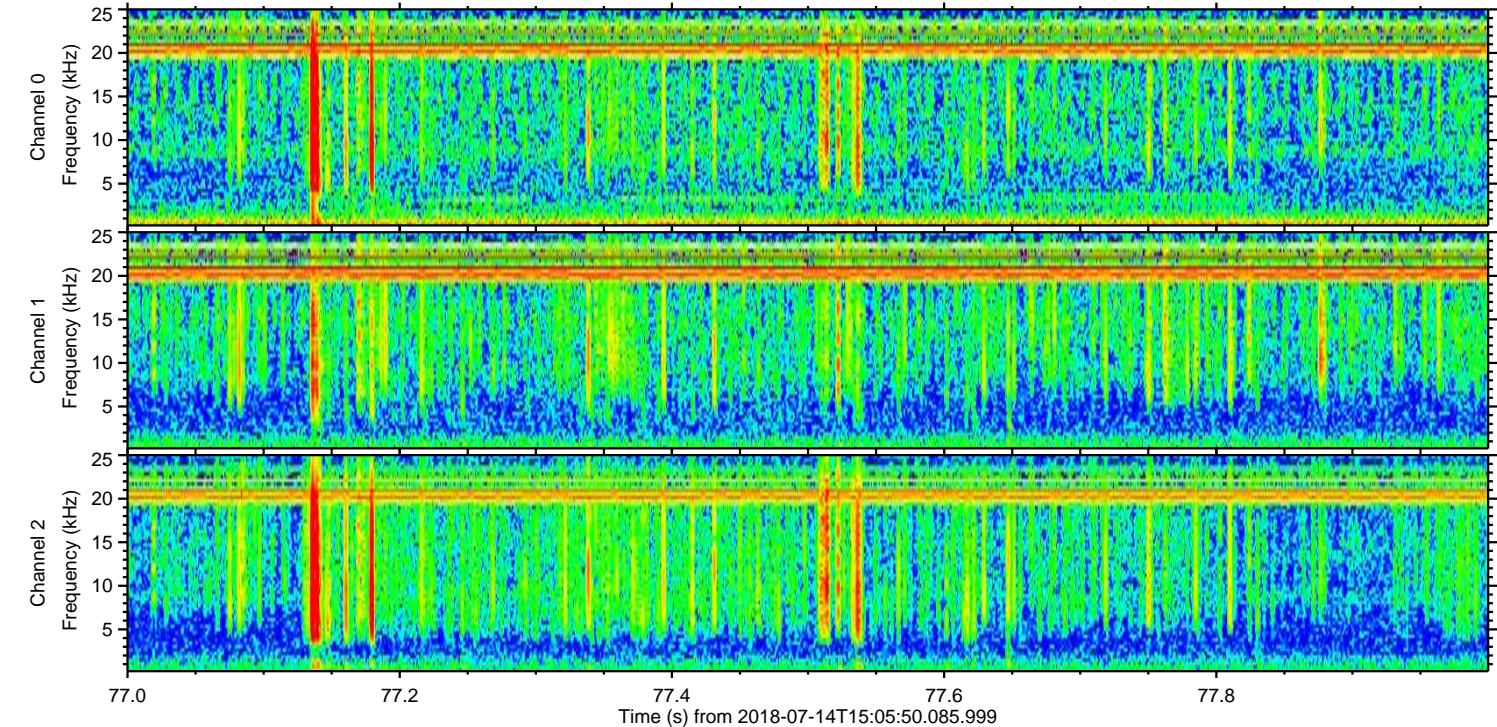
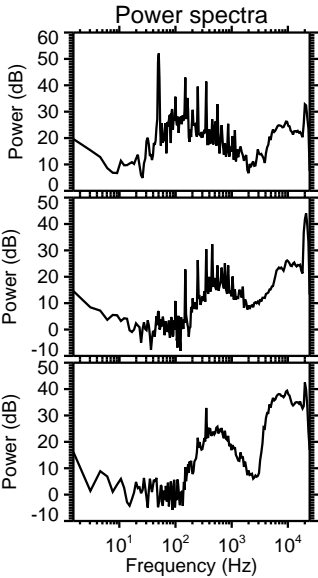
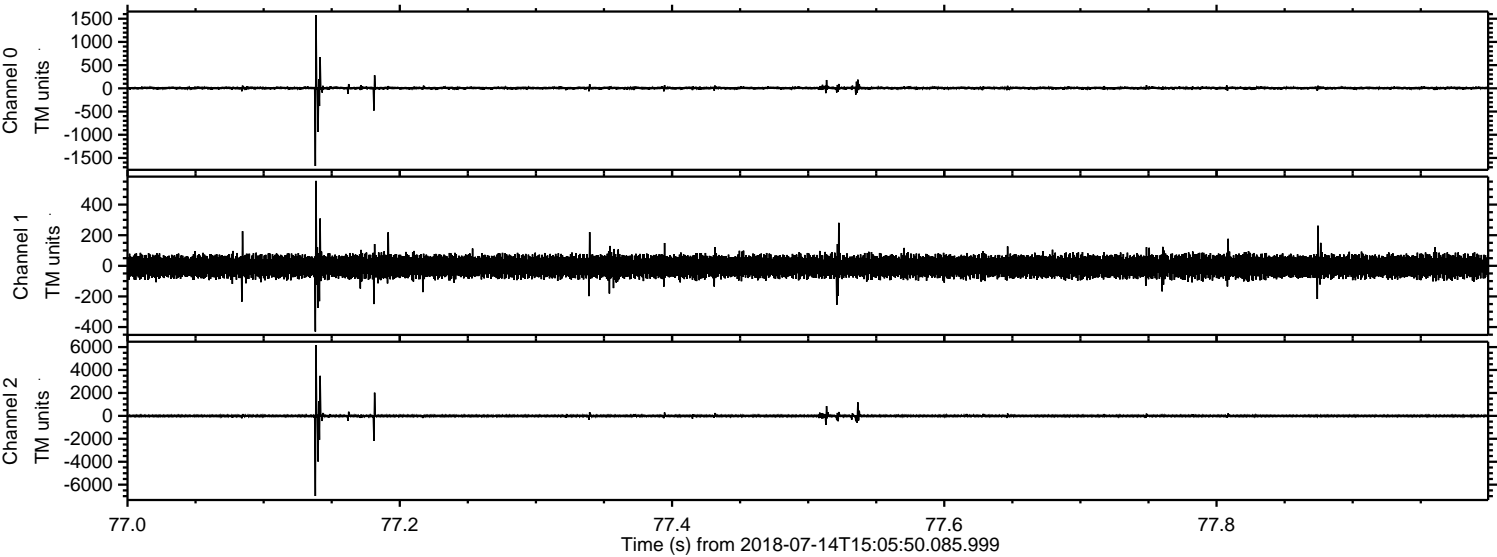

ELMAVAN 3D WAVEFORMS (Measured data sampled at 50 kHz) 50999 packets of 144 samples from 2018-07-14T15:05:50.085.999. Part 103/147

Processed Sat Jul 14 17:13:47 2018 by ELM ver.2012-10-06 from 001__elm20180714_150549__dat00.bin

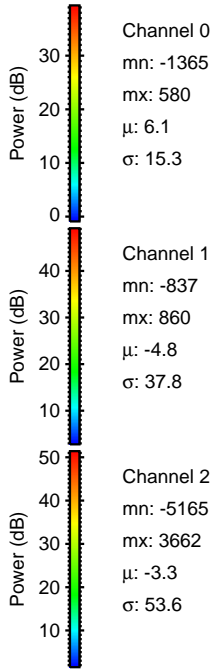
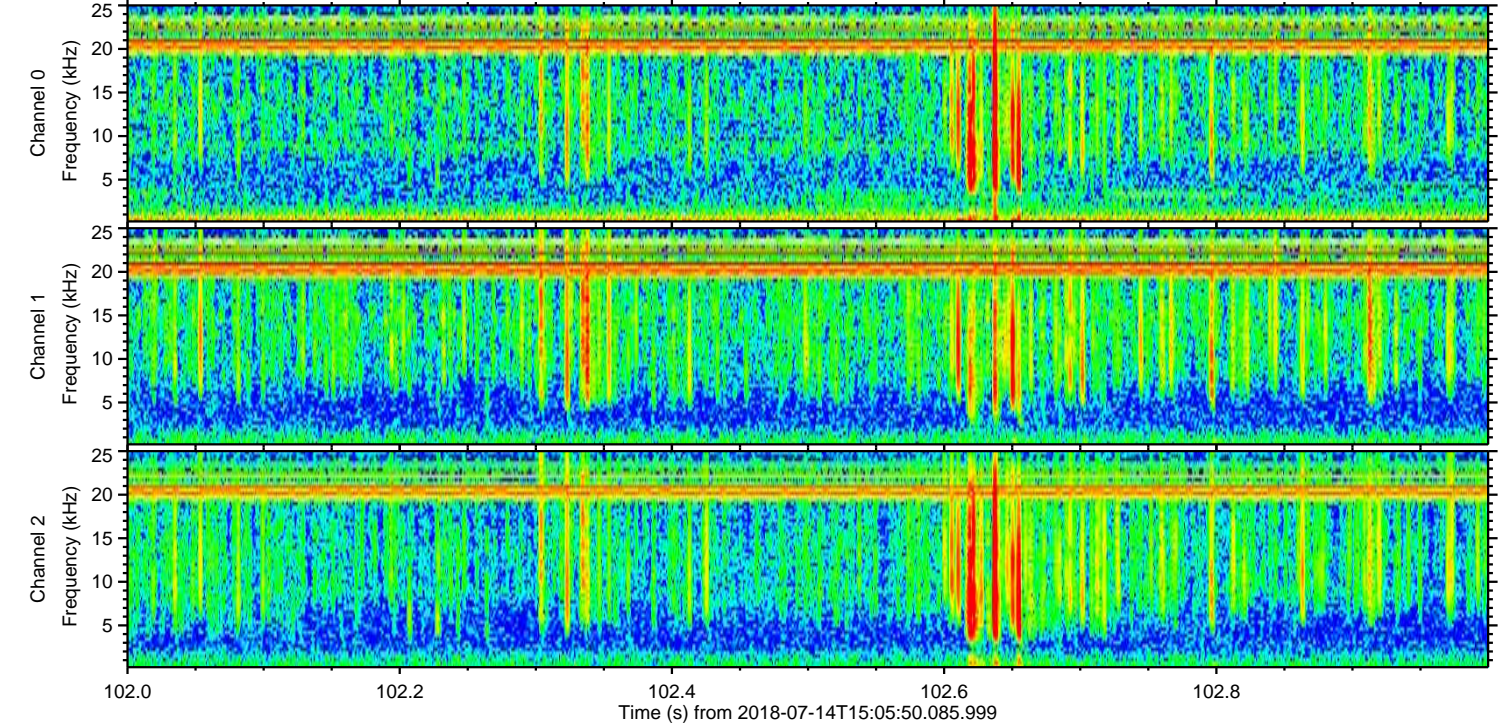
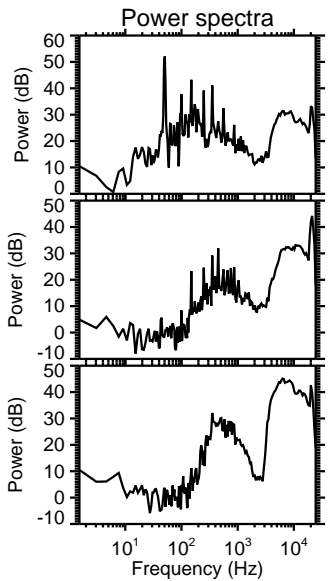
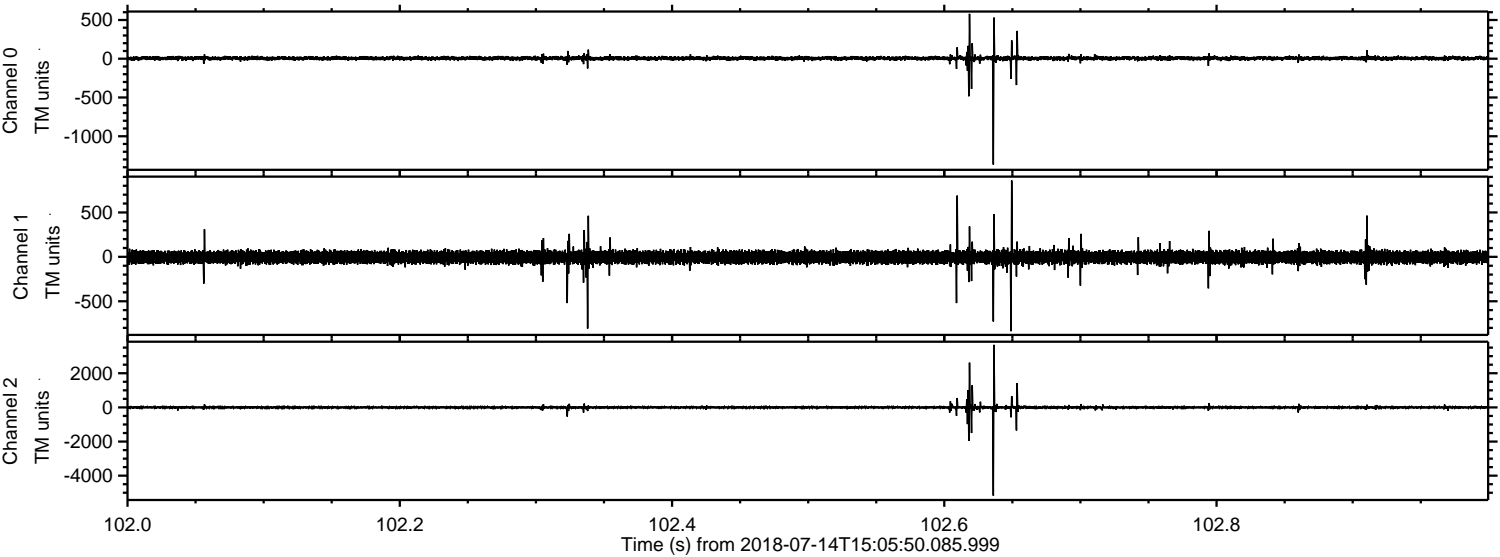

Channel 0
mn: -1365
mx: 580
 μ : 6.1
 σ : 15.3

Channel 1
mn: -837
mx: 860
 μ : -4.8
 σ : 37.8

Channel 2
mn: -5165
mx: 3662
 μ : -3.3
 σ : 53.6

Processed Sat Jul 14 17:13:48 2018 by ELM ver.2012-10-06 from 001__elm20180714_150549__dat00.bin

