

ELMAVAN 3D WAVEFORMS (Measured data sampled at 50 kHz) 50999 packets of 144 samples from 2018-07-14T11:50:42.292.999.

Processed Sat Jul 14 13:58:50 2018 by ELM ver.2012-10-06 from 001__elm20180714_115041__dat00.bin

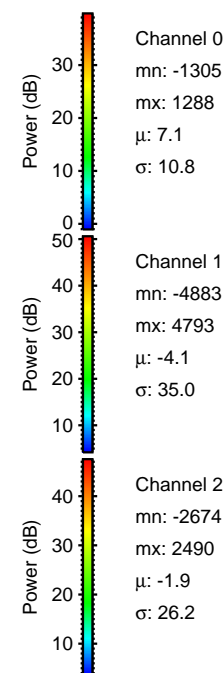
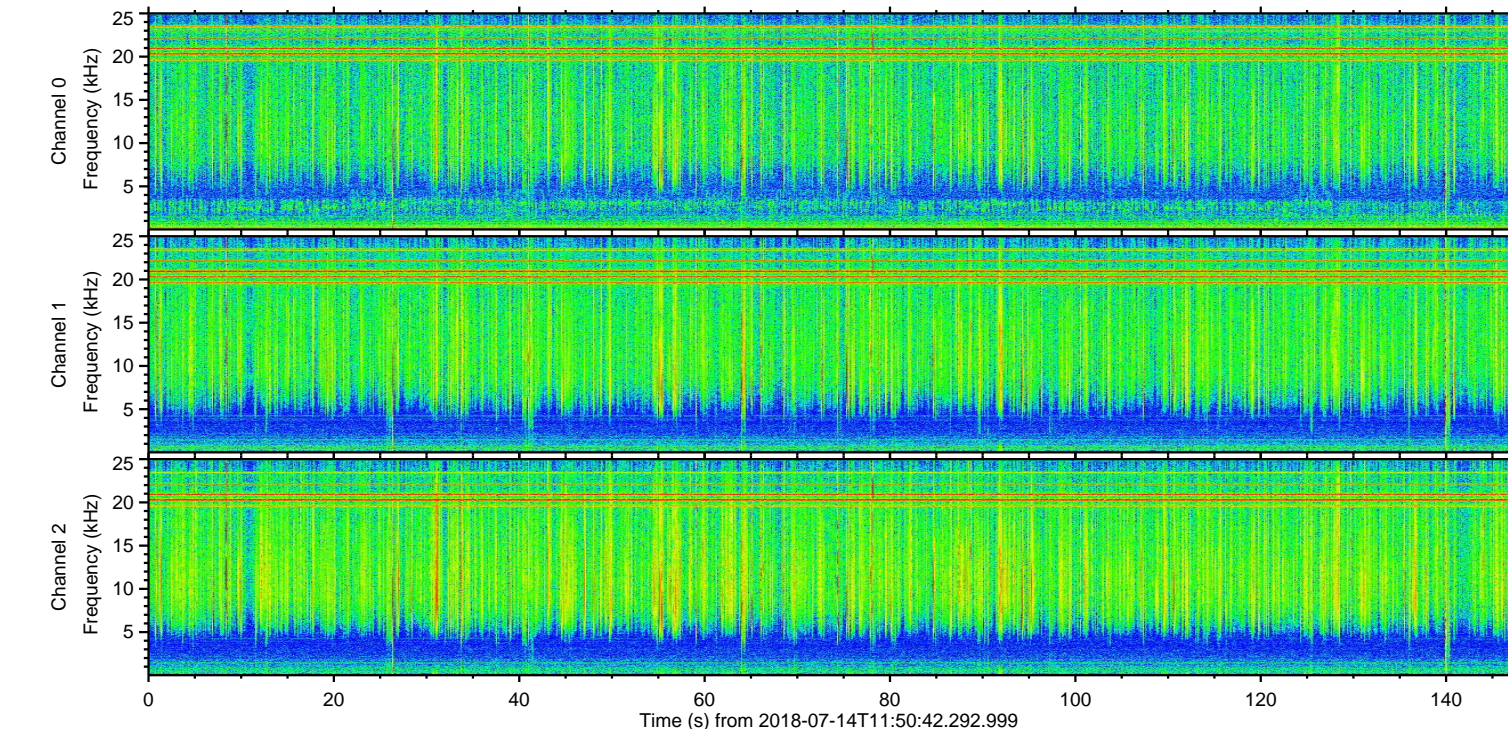
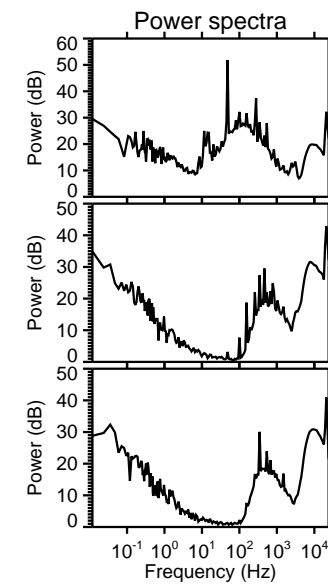
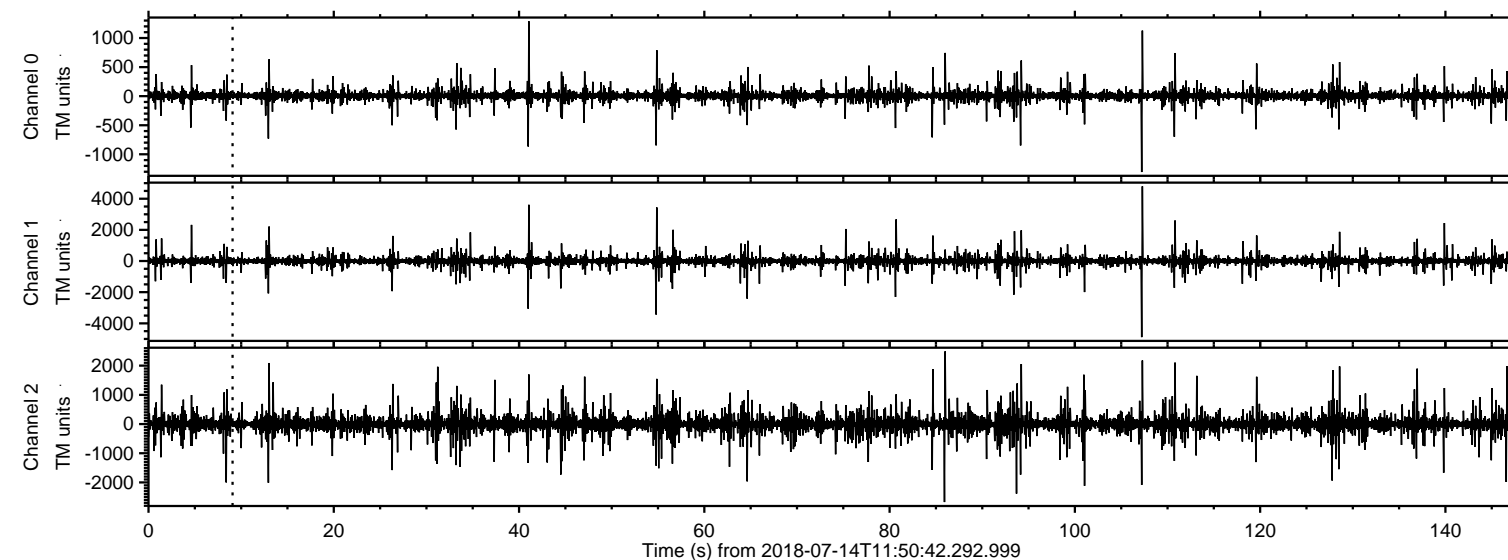

ELMAVAN 3D WAVEFORMS (Measured data sampled at 50 kHz) 50999 packets of 144 samples from 2018-07-14T11:50:42.292.999. Part 108/147

Processed Sat Jul 14 13:58:56 2018 by ELM ver.2012-10-06 from 001__elm20180714_115041__dat00.bin

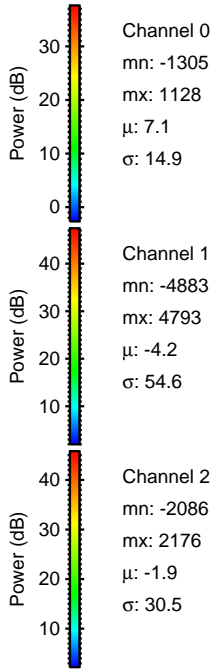
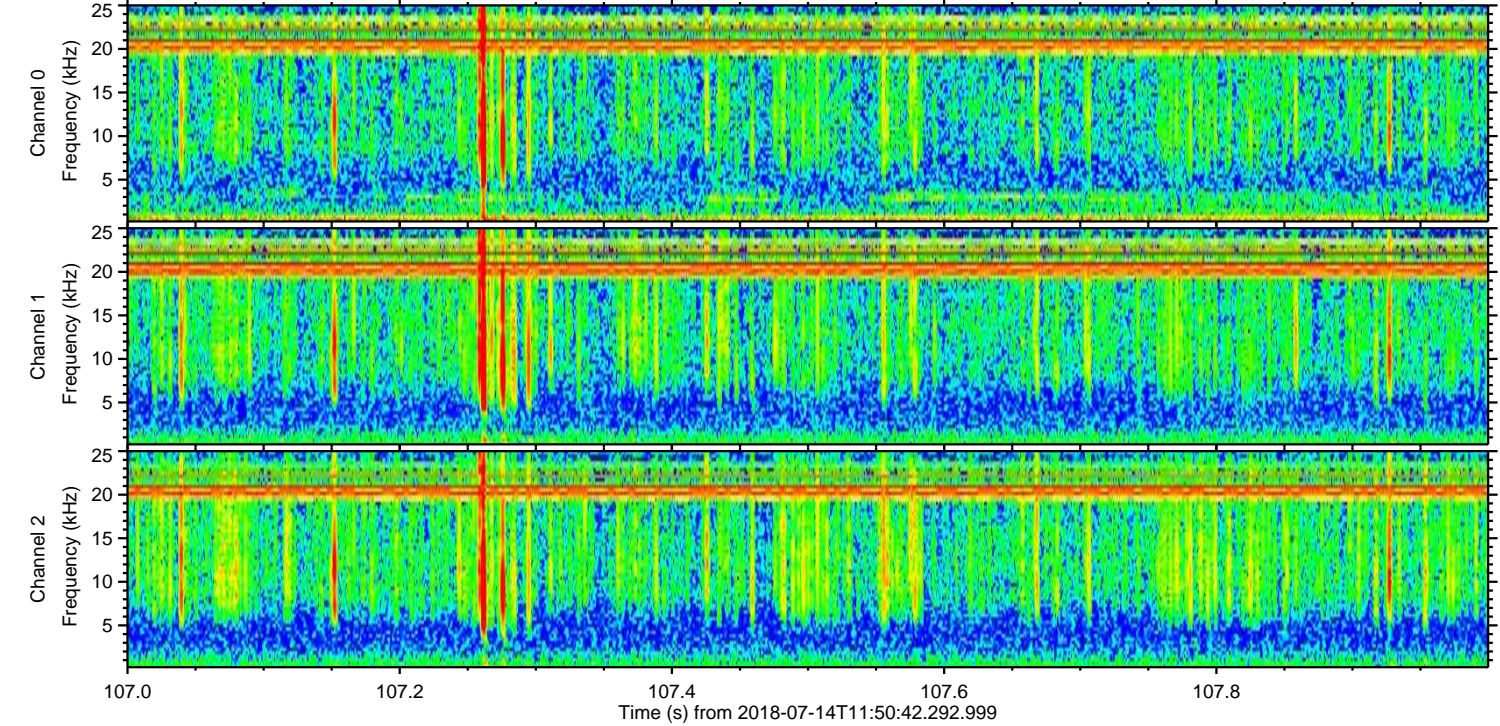
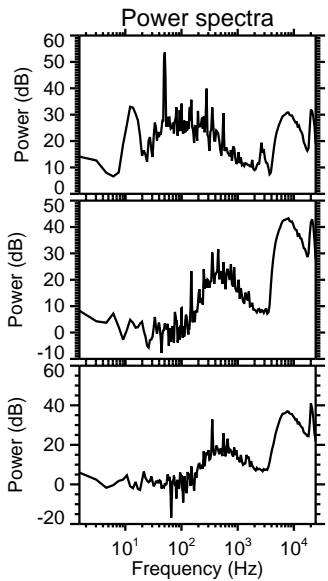
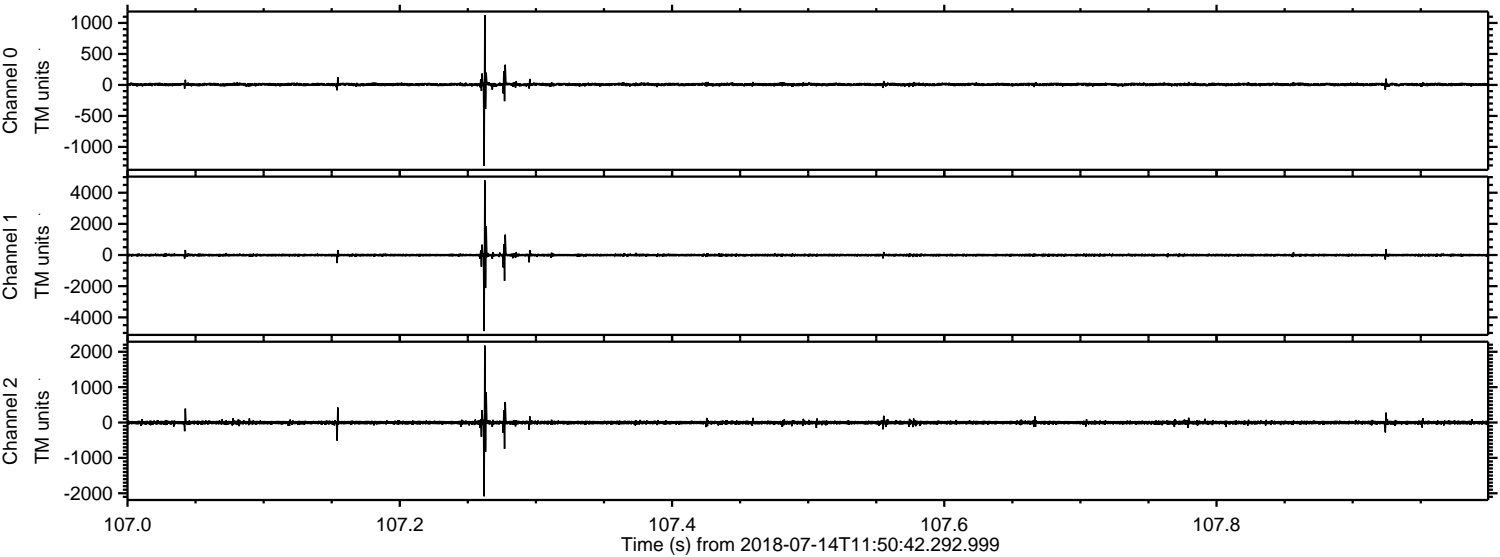

Processed Sat Jul 14 13:58:56 2018 by ELM ver.2012-10-06 from 001__elm20180714_115041__dat00.bin

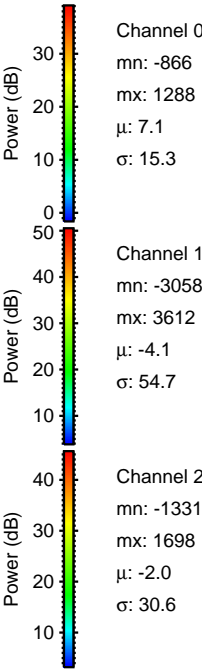
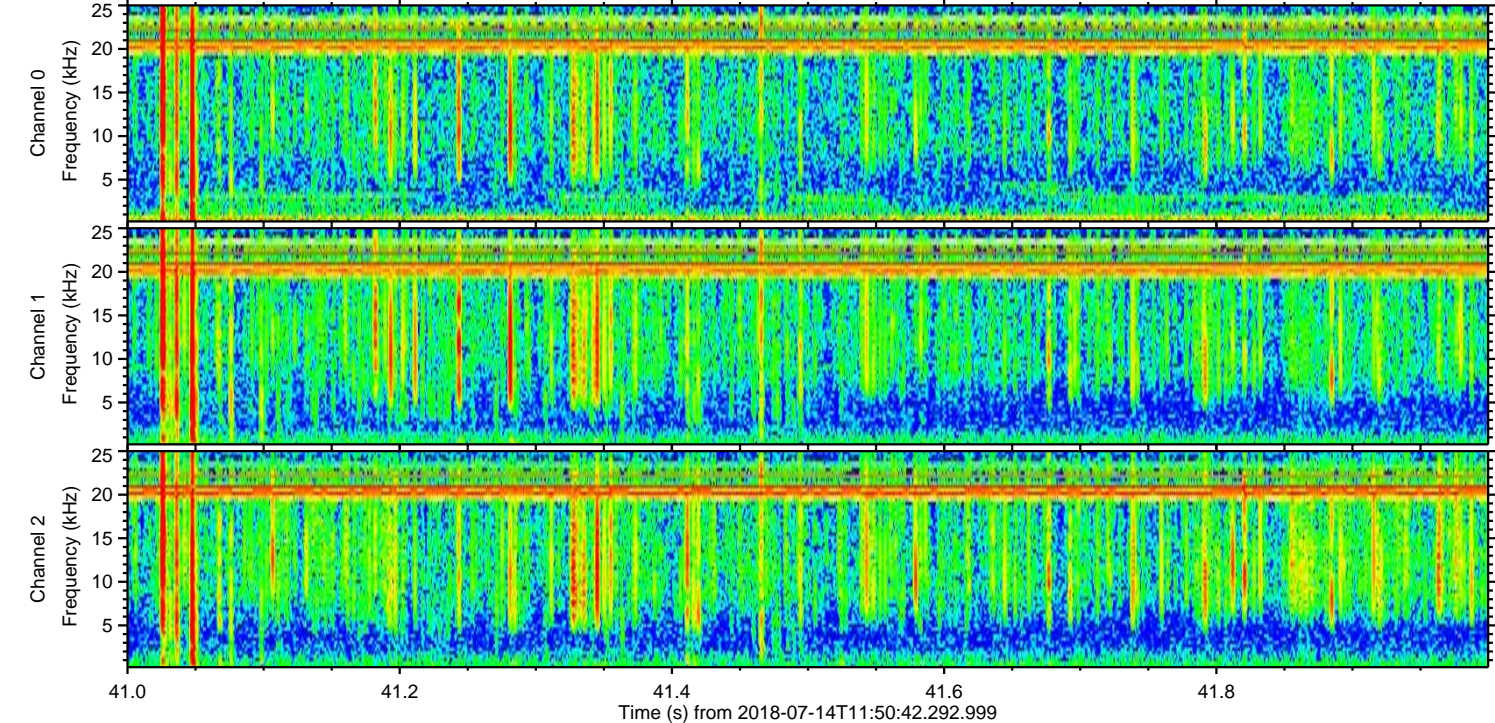
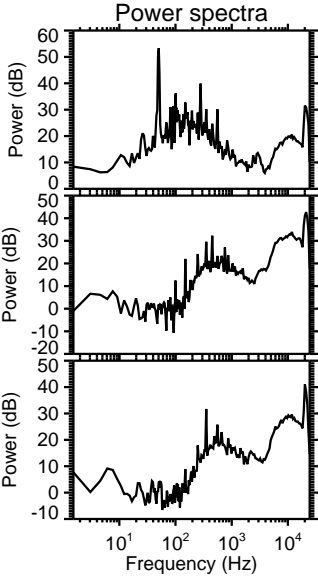
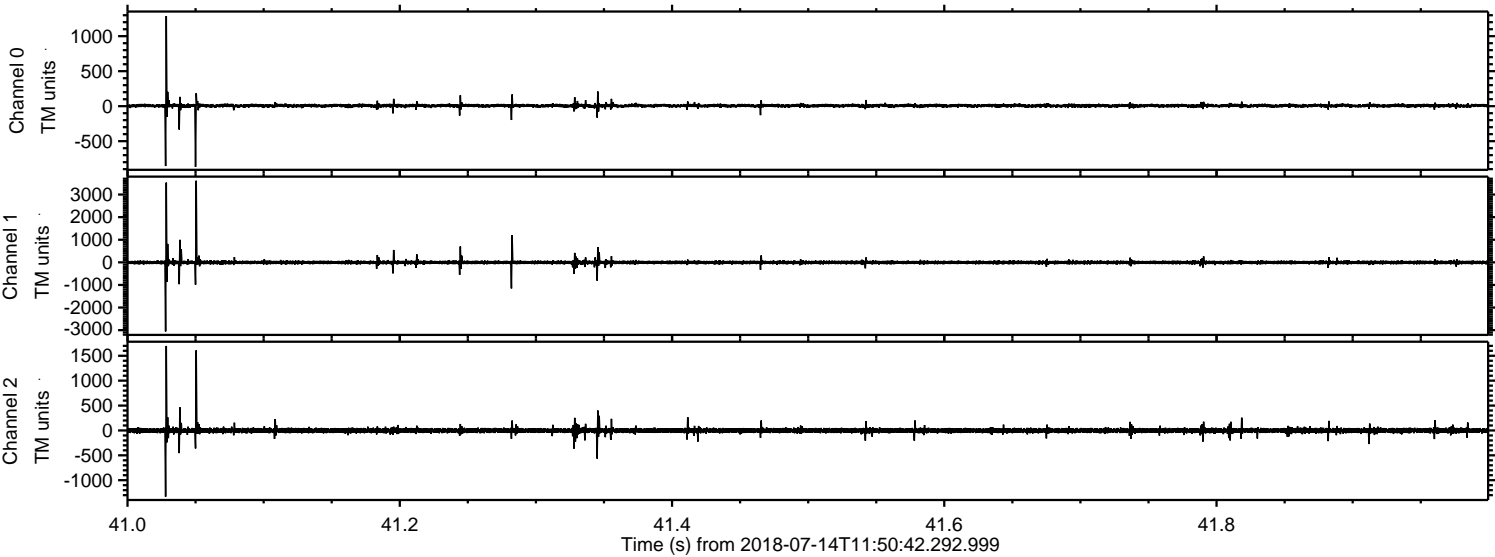

Processed Sat Jul 14 13:58:57 2018 by ELM ver.2012-10-06 from 001__elm20180714_115041__dat00.bin

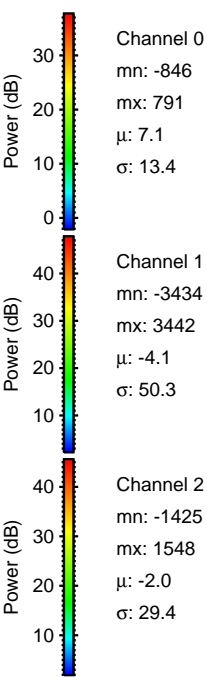
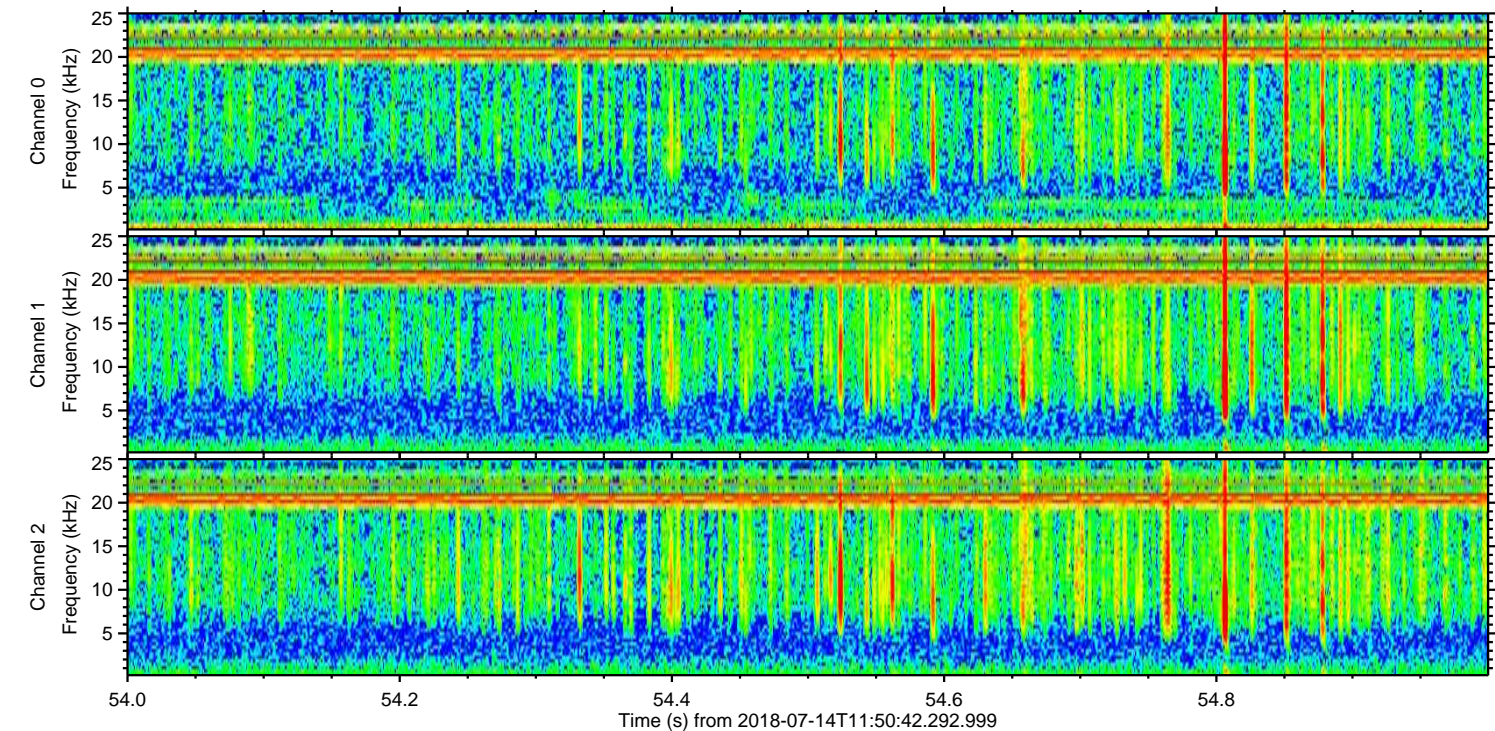
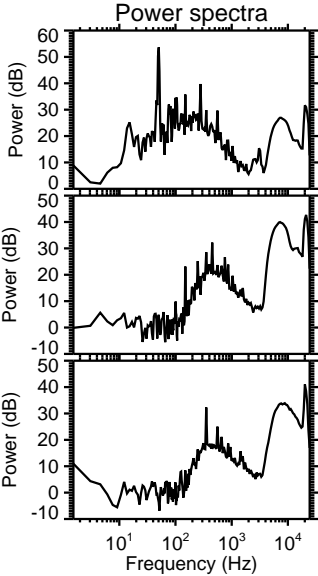
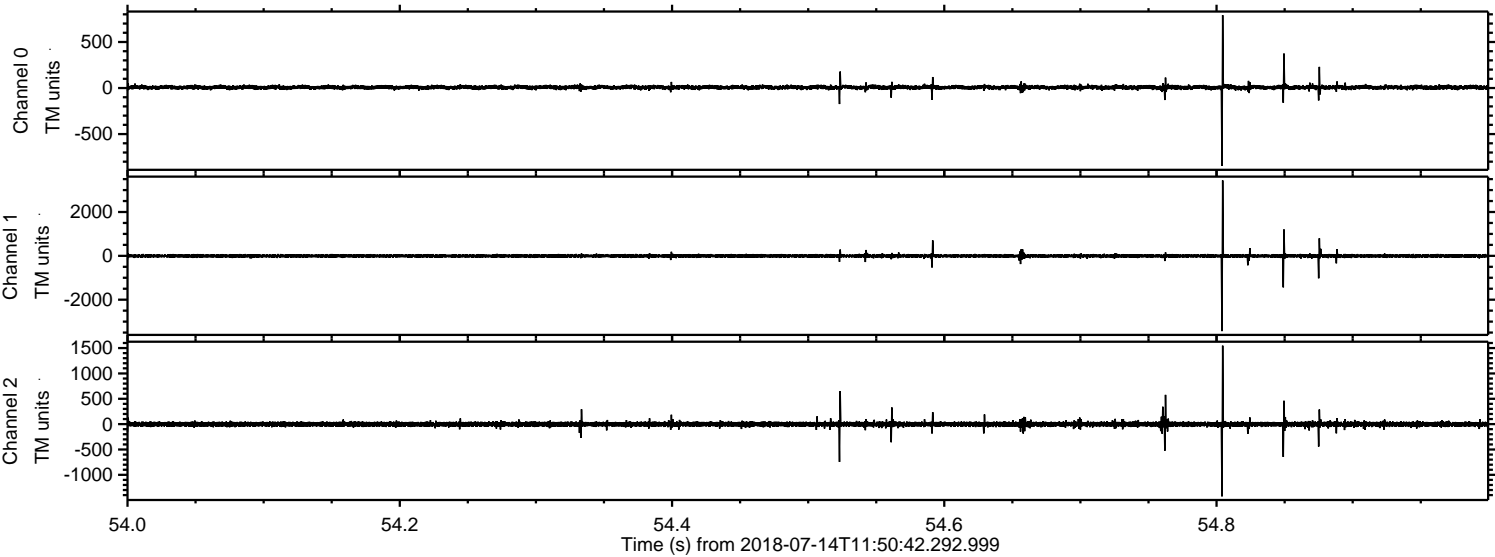

Processed Sat Jul 14 13:58:58 2018 by ELM ver.2012-10-06 from 001__elm20180714_115041__dat00.bin

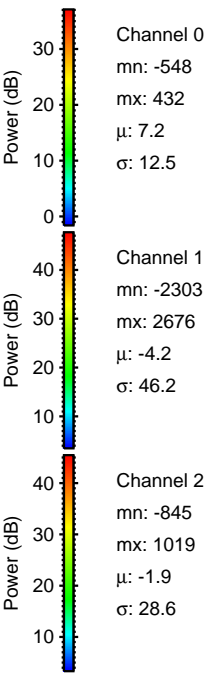
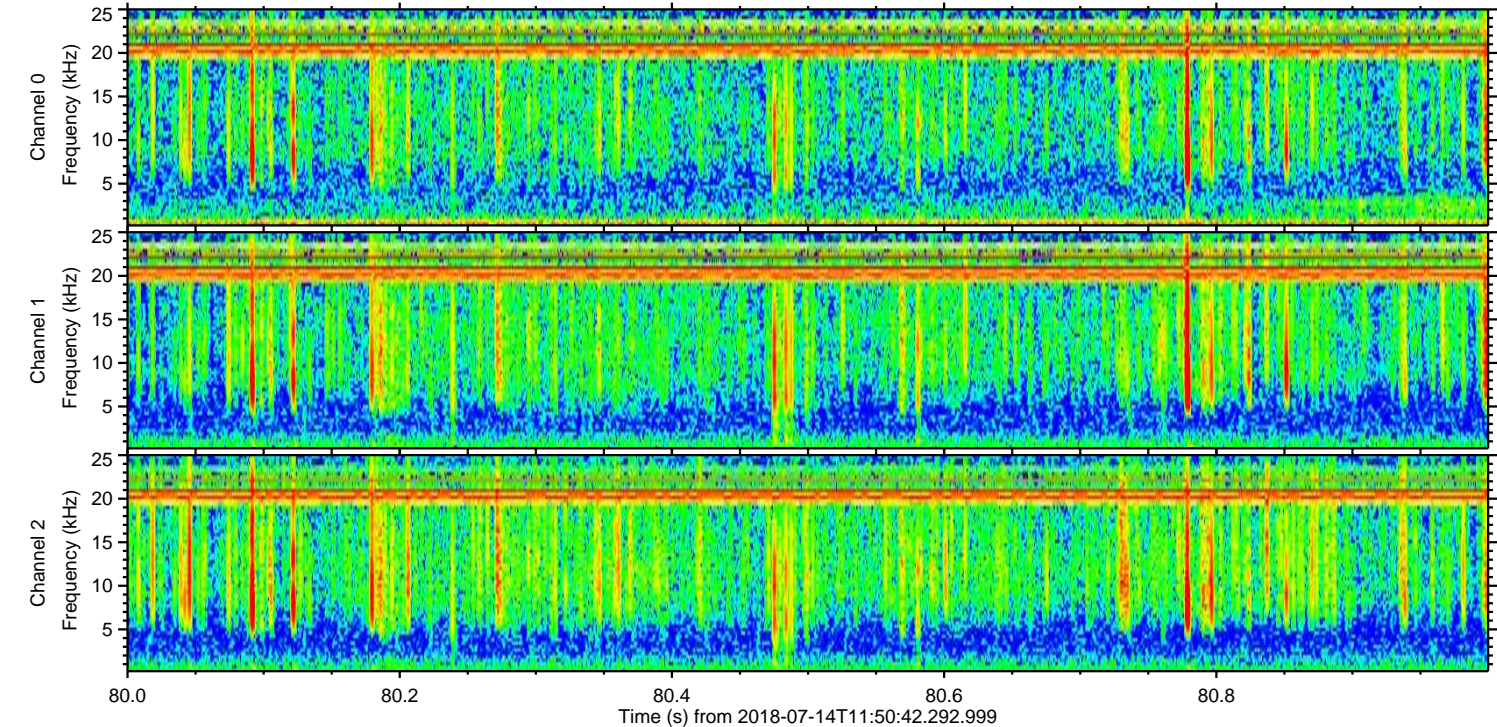
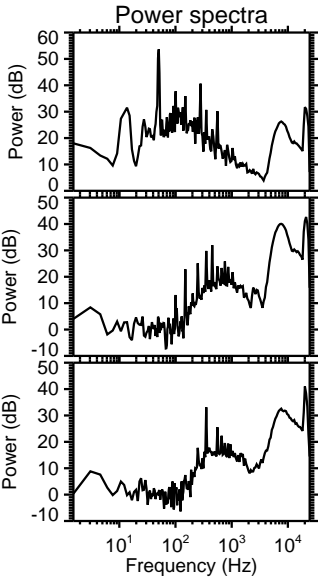
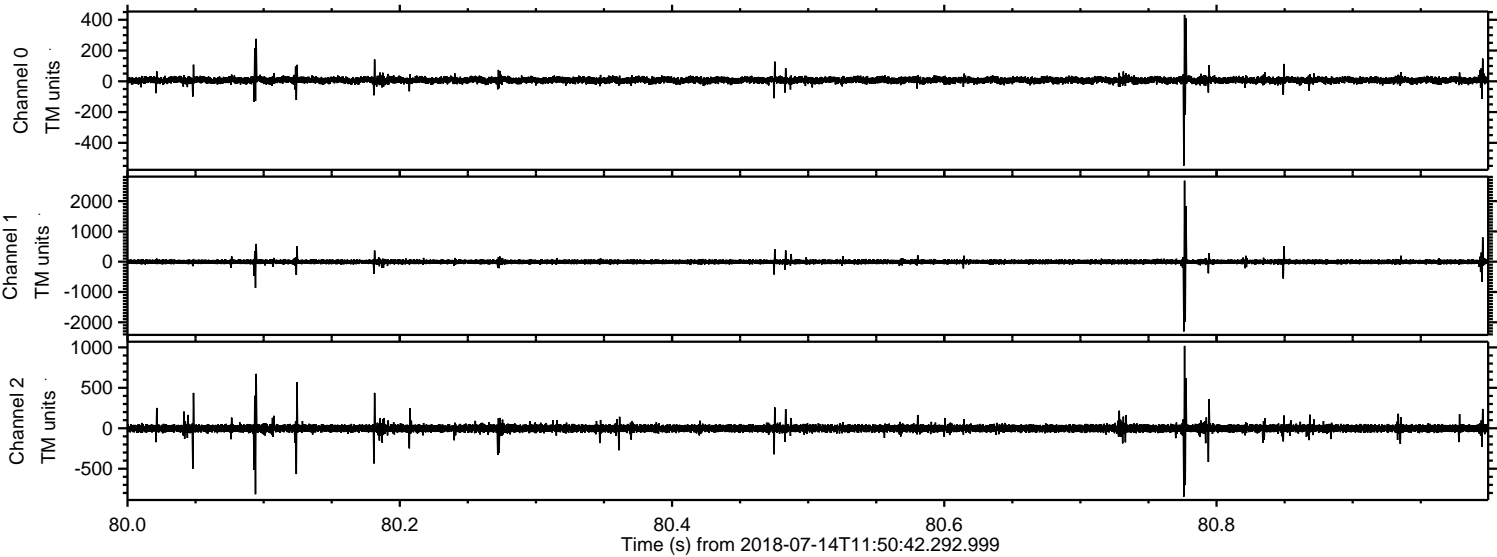

Processed Sat Jul 14 13:58:58 2018 by ELM ver.2012-10-06 from 001__elm20180714_115041__dat00.bin

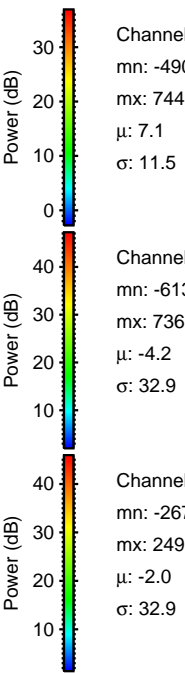
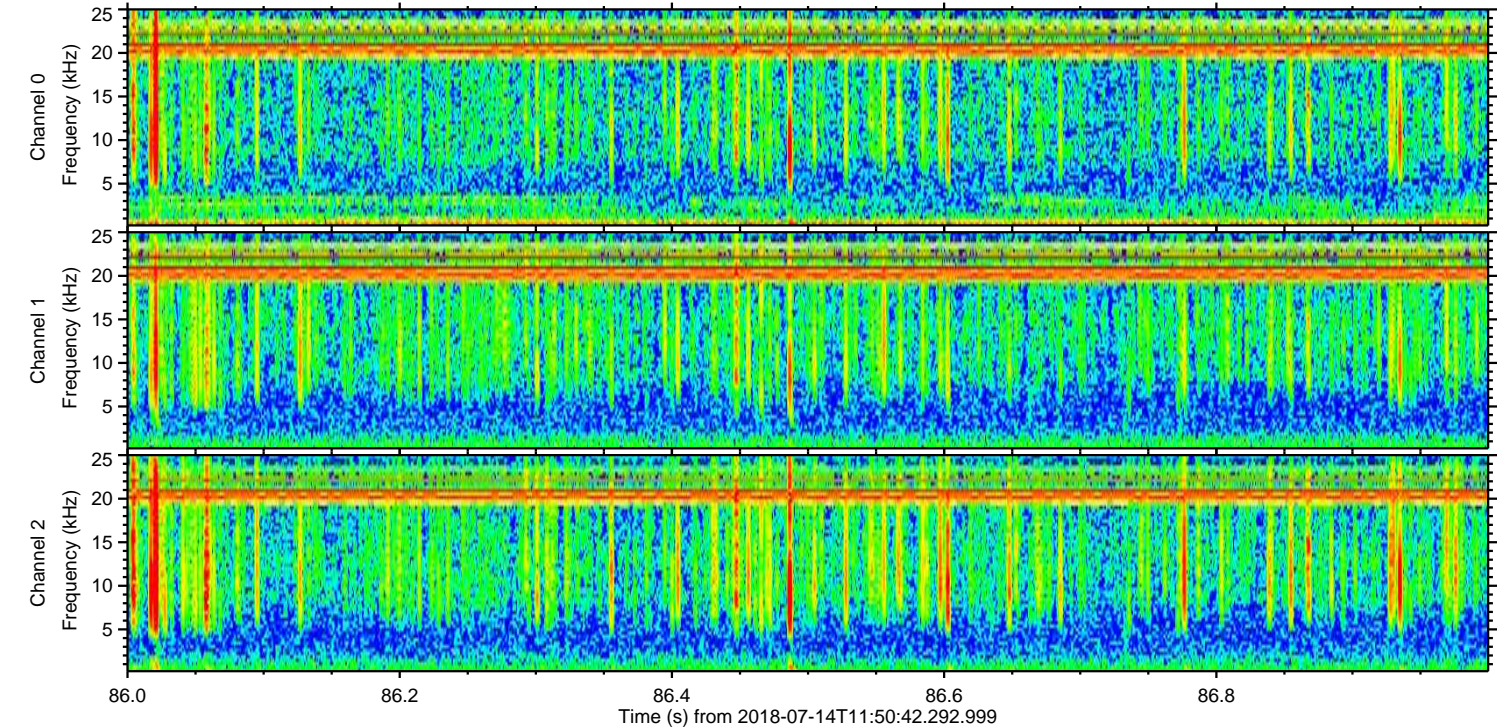
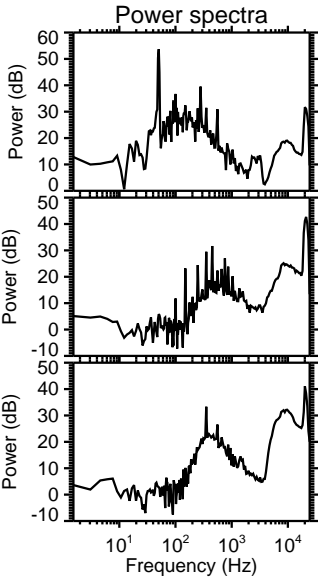
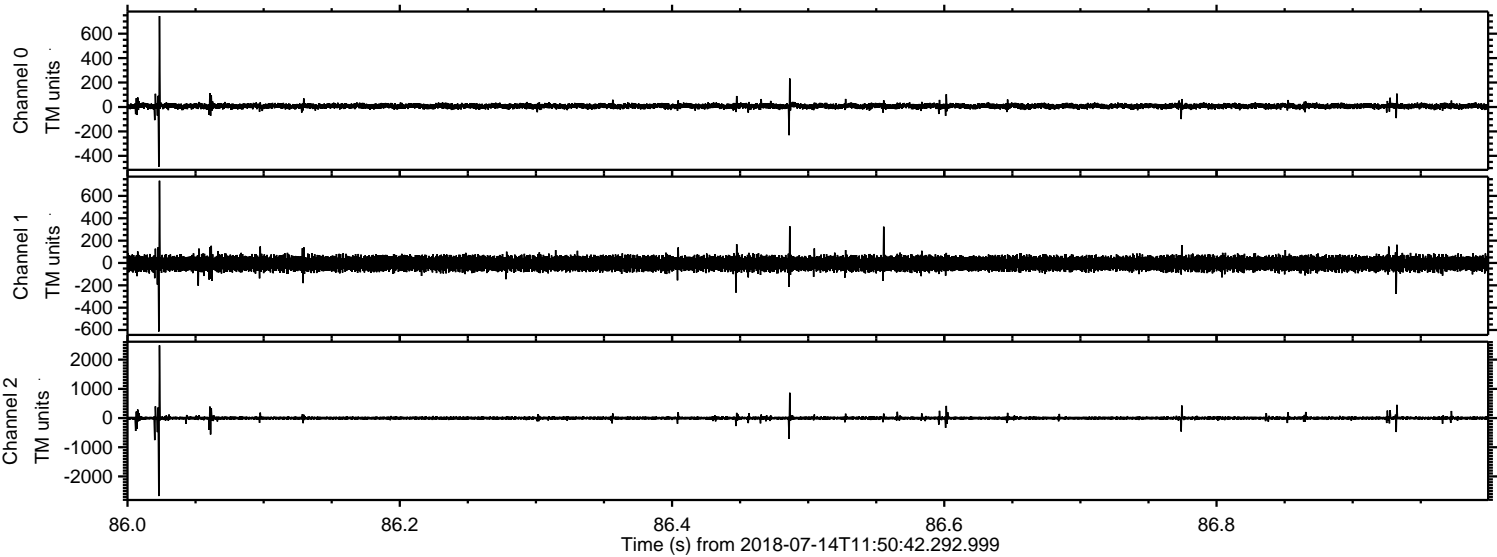

ELMAVAN 3D WAVEFORMS (Measured data sampled at 50 kHz) 50999 packets of 144 samples from 2018-07-14T11:50:42.292.999. Part 111/147

Processed Sat Jul 14 13:58:59 2018 by ELM ver.2012-10-06 from 001__elm20180714_115041__dat00.bin

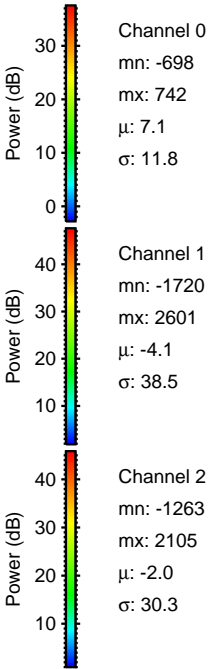
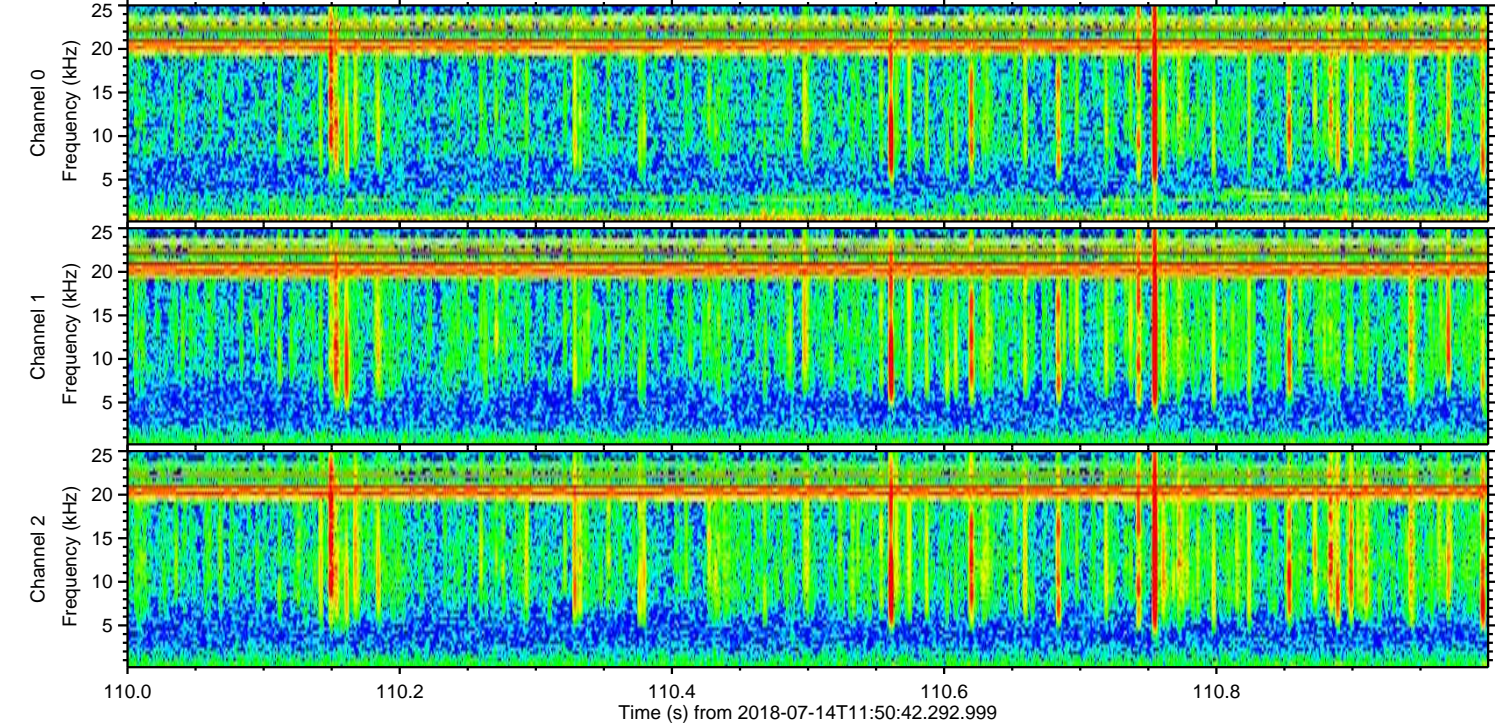
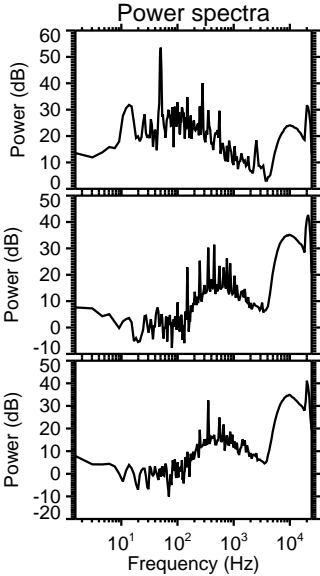
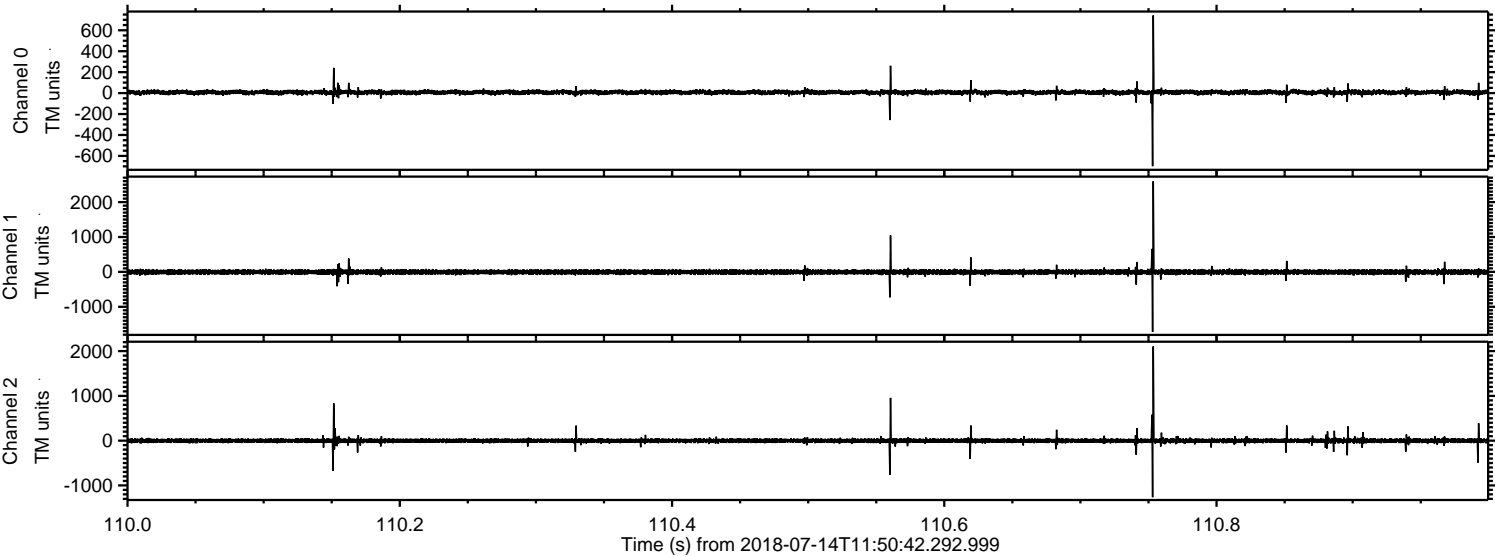

ELMAVAN 3D WAVEFORMS (Measured data sampled at 50 kHz) 50999 packets of 144 samples from 2018-07-14T11:50:42.292.999. Part 140/147

Processed Sat Jul 14 13:59:00 2018 by ELM ver.2012-10-06 from 001__elm20180714_115041__dat00.bin

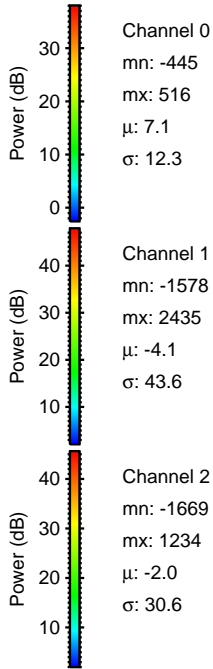
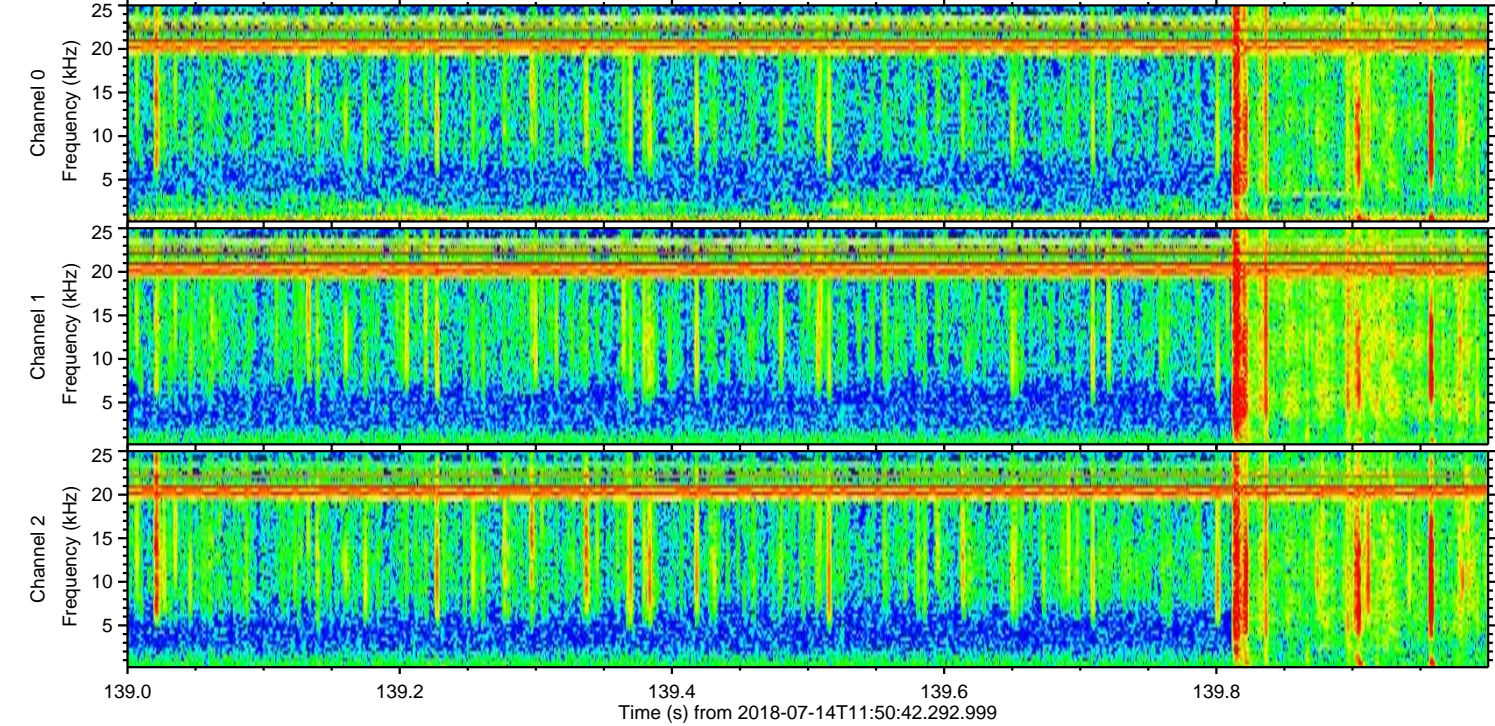
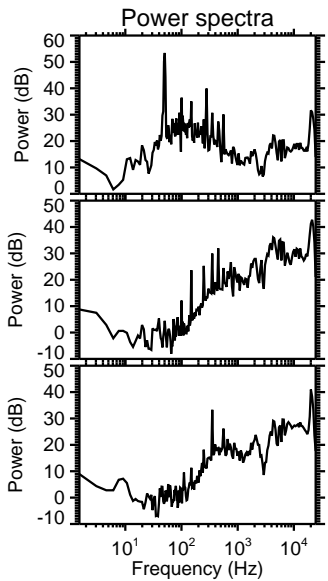
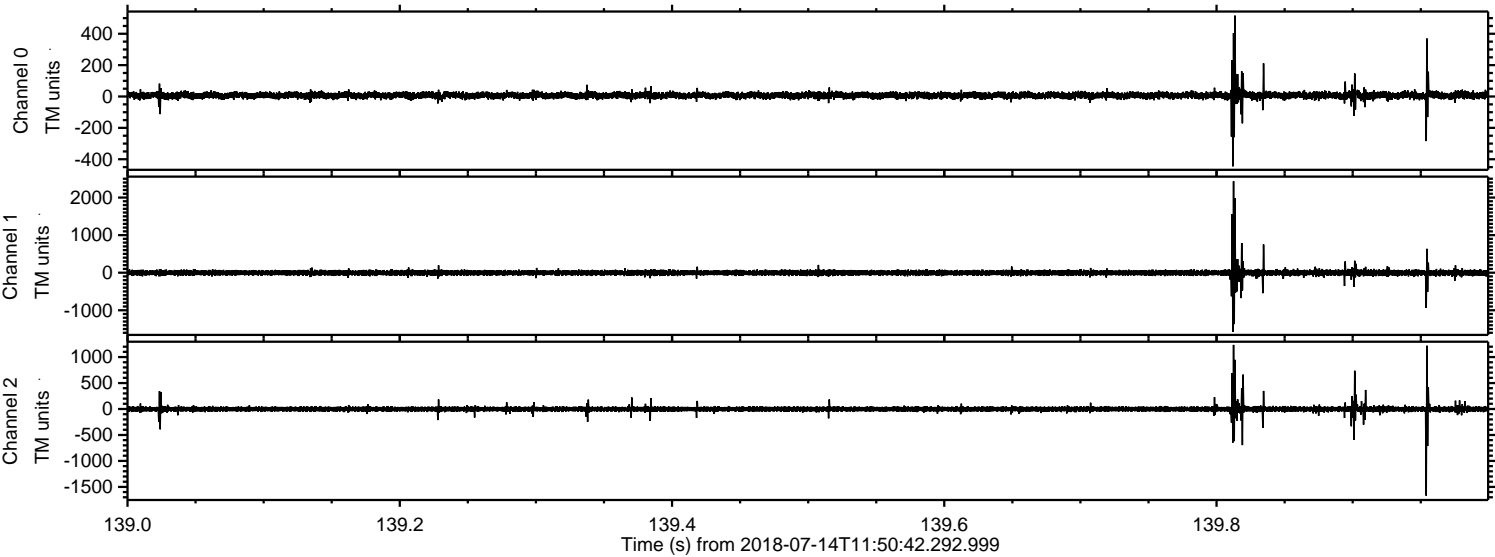

Processed Sat Jul 14 13:59:00 2018 by ELM ver.2012-10-06 from 001__elm20180714_115041__dat00.bin

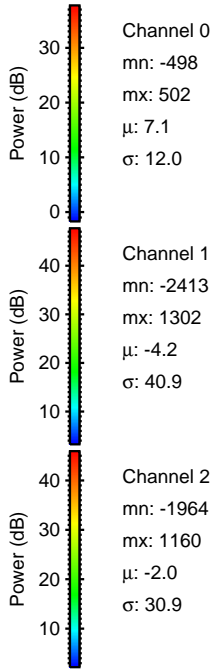
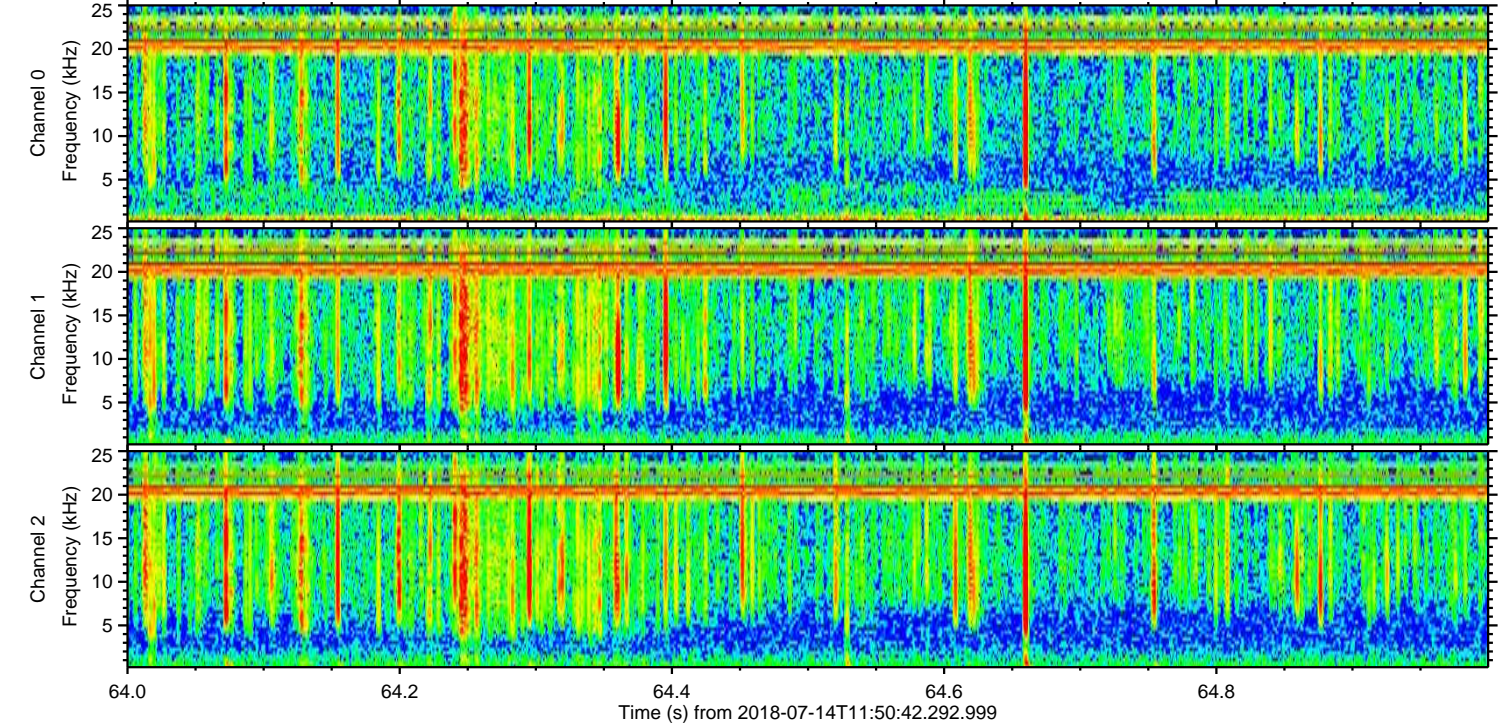
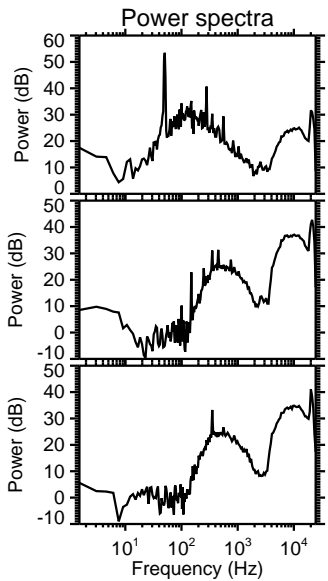
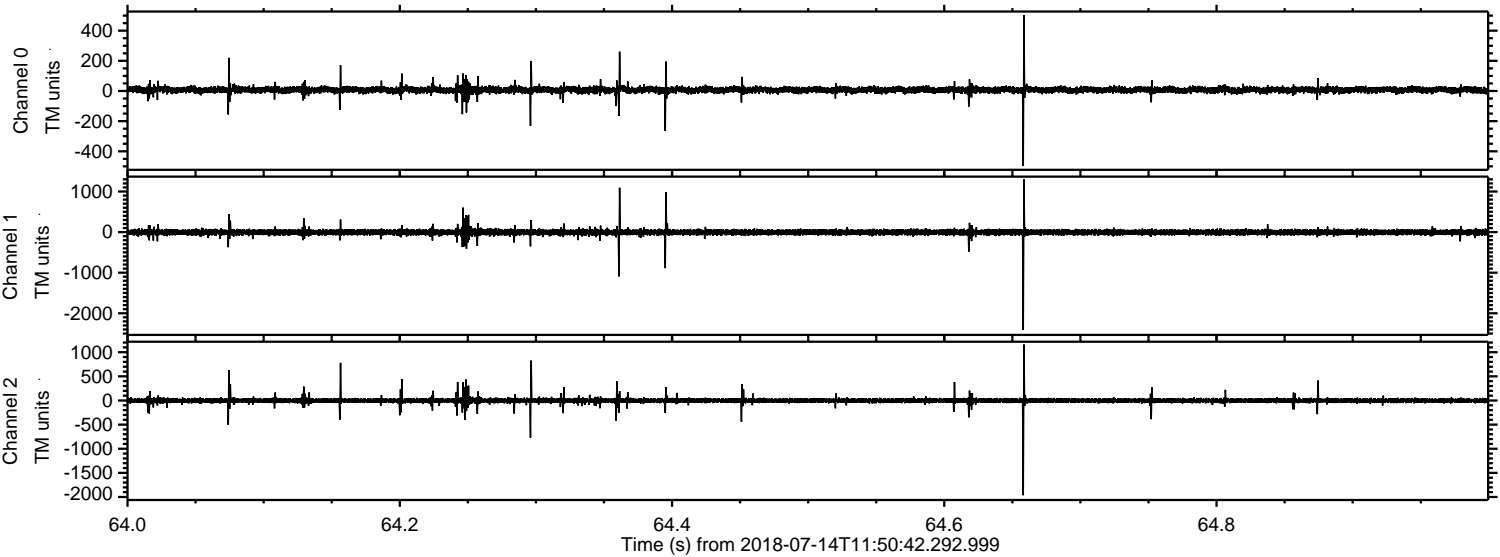

Channel 0
mn: -498
mx: 502
 μ : 7.1
 σ : 12.0

Channel 1
mn: -2413
mx: 1302
 μ : -4.2
 σ : 40.9

Channel 2
mn: -1964
mx: 1160
 μ : -2.0
 σ : 30.9

Processed Sat Jul 14 13:59:01 2018 by ELM ver.2012-10-06 from 001__elm20180714_115041__dat00.bin

