

ELMAVAN 3D WAVEFORMS (Measured data sampled at 50 kHz) 51000 packets of 144 samples from 2018-07-14T09:10:35.935.000.

Processed Sat Jul 14 11:18:24 2018 by ELM ver.2012-10-06 from 001__elm20180714_091034__dat00.bin

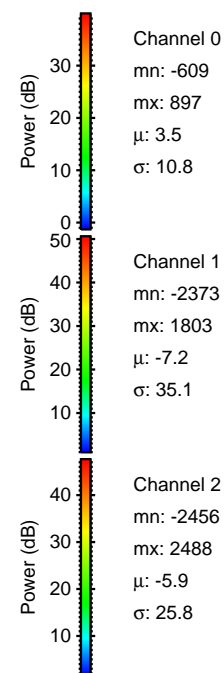

Processed Sat Jul 14 11:18:30 2018 by ELM ver.2012-10-06 from 001__elm20180714_091034__dat00.bin

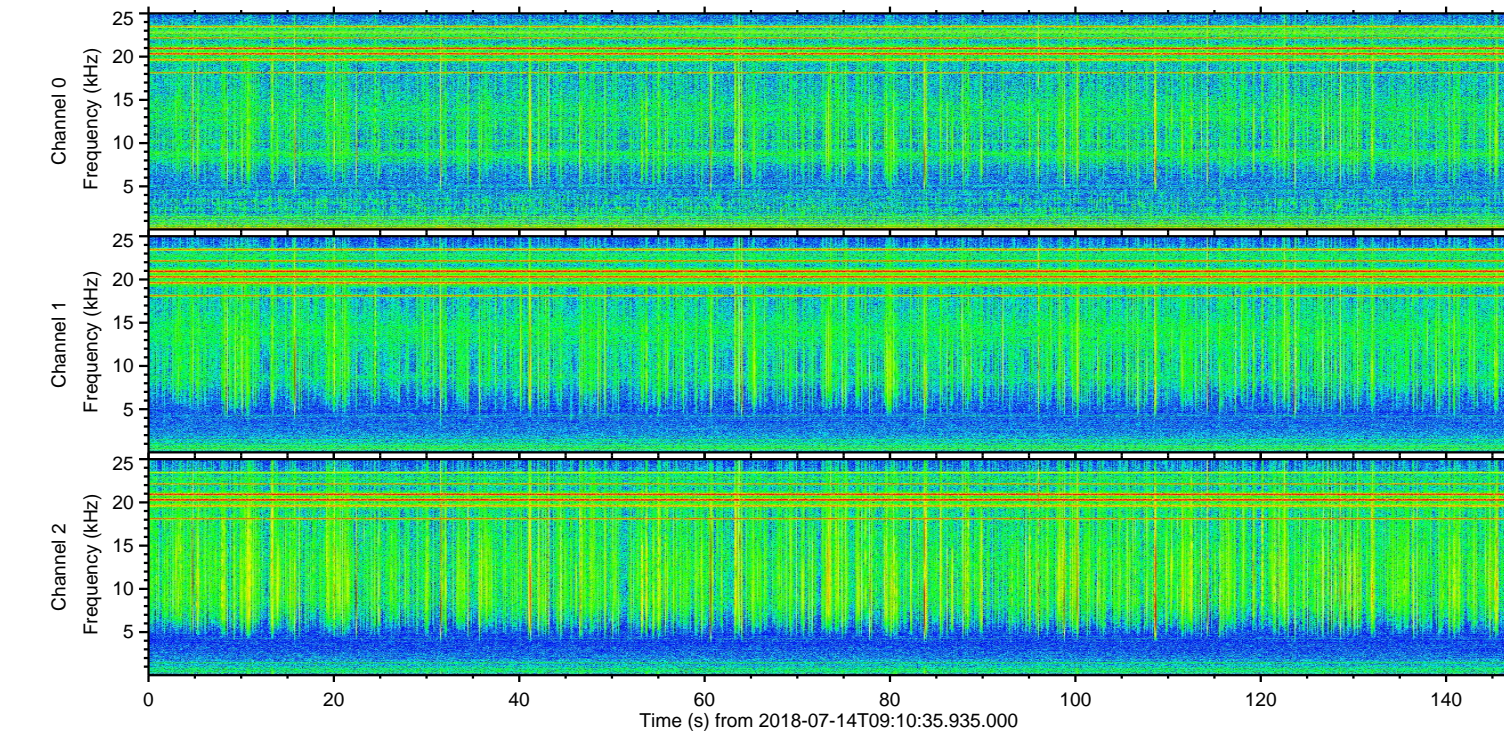
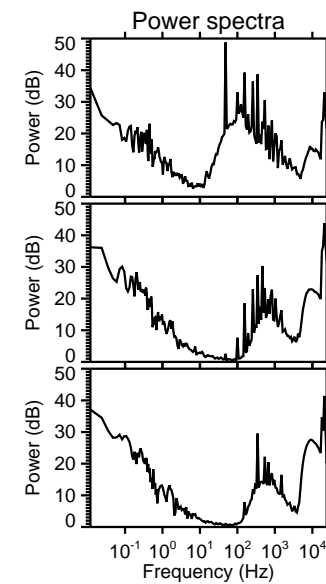
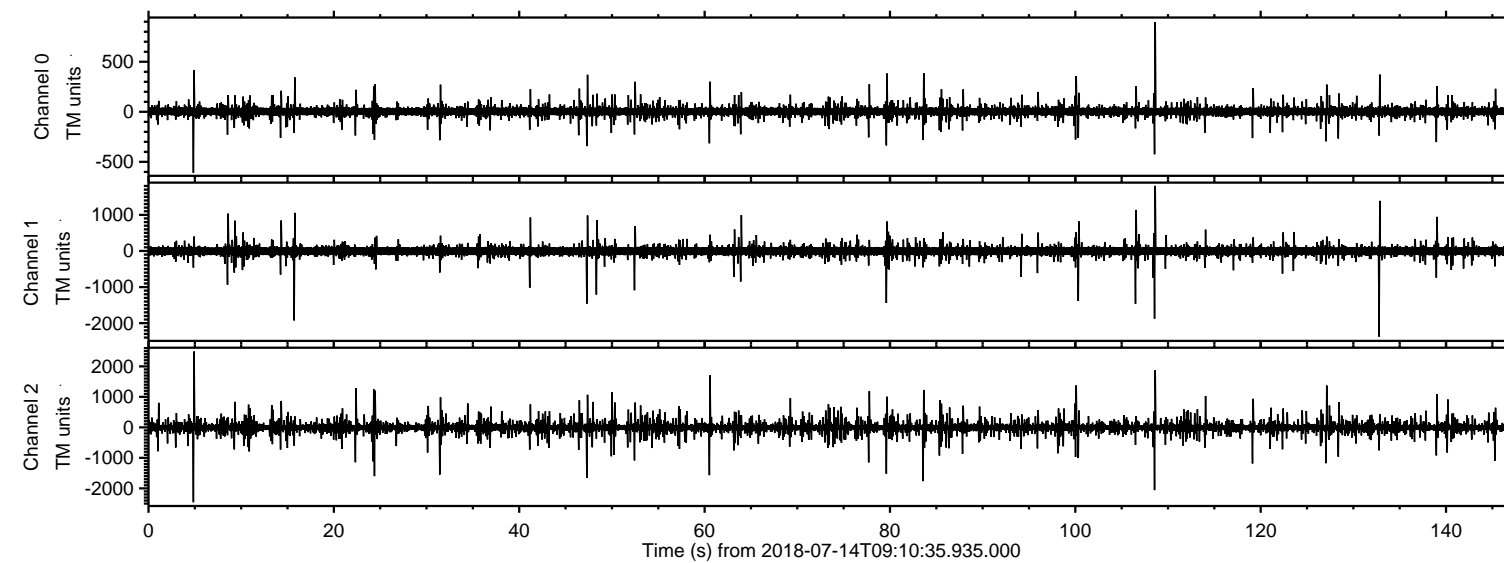
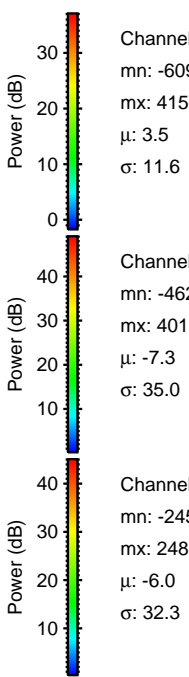
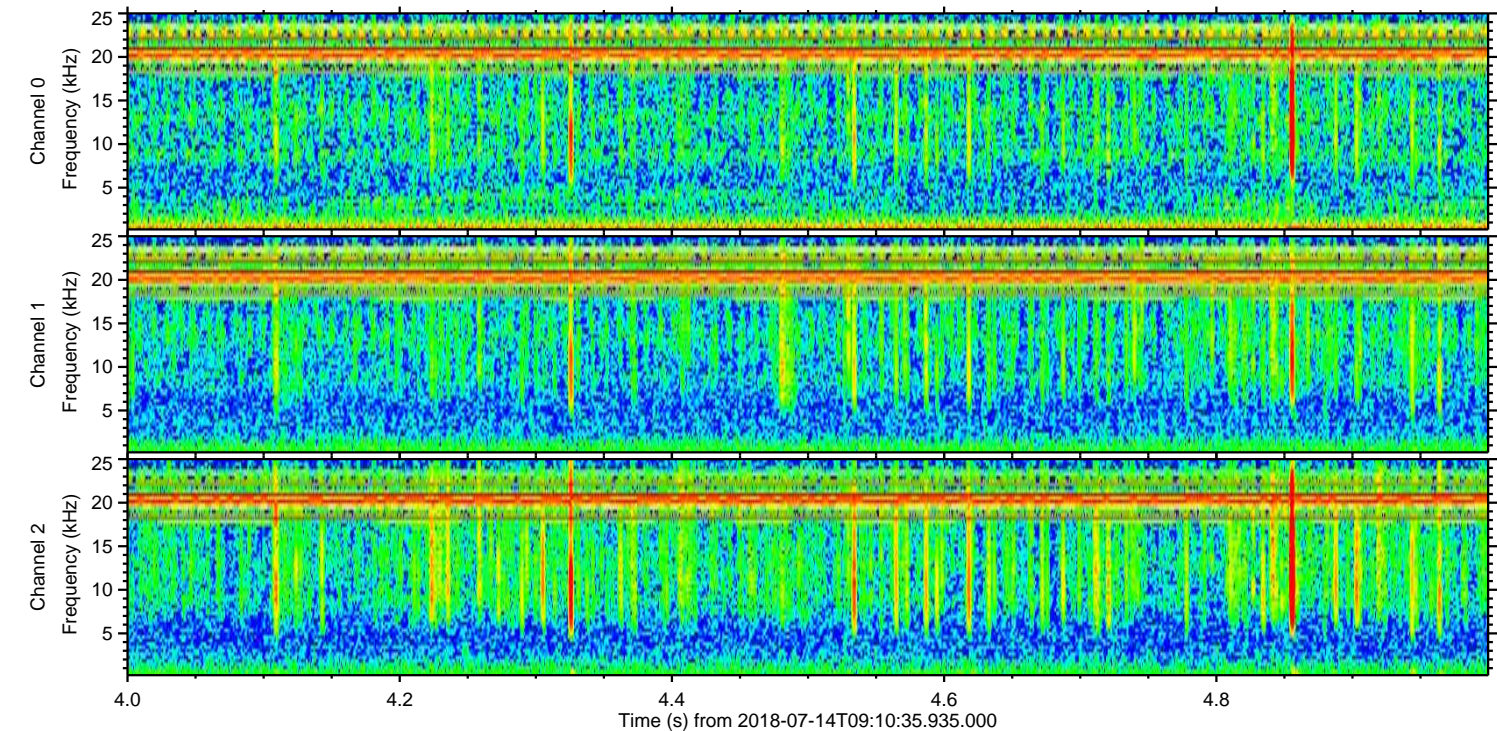
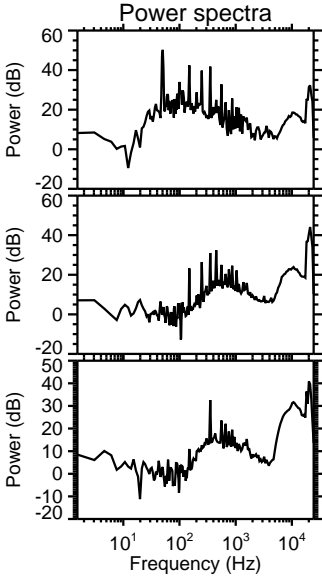
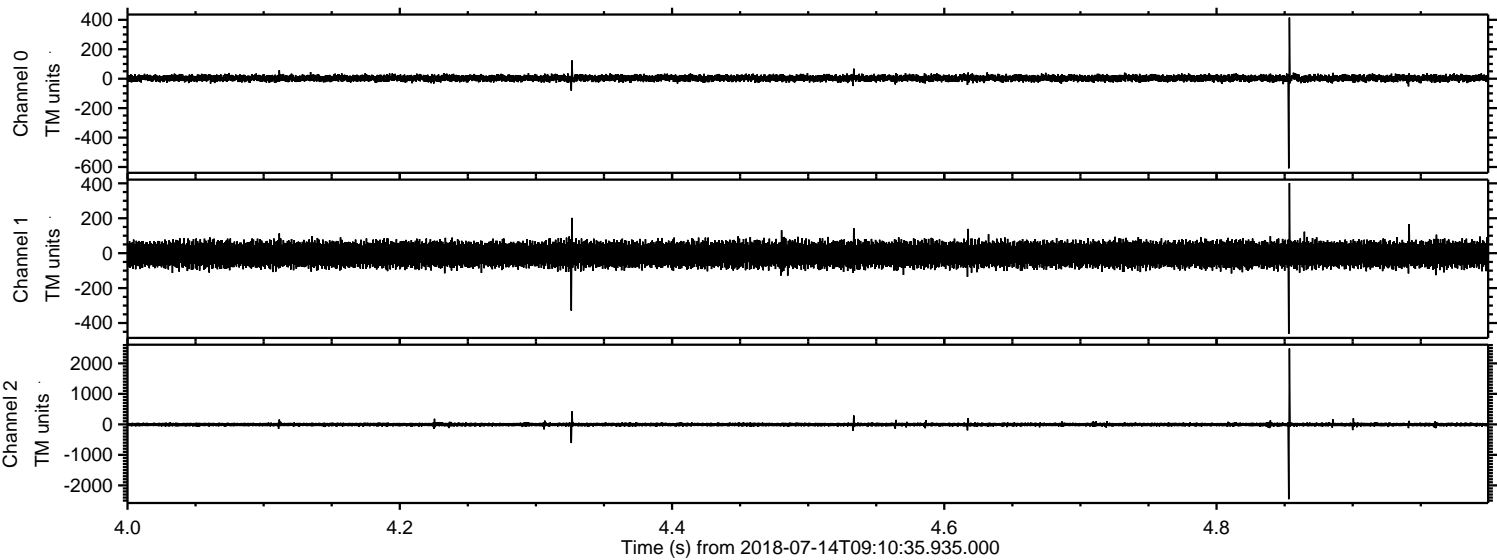

Channel 0
mn: -609
mx: 415
 μ : 3.5
 σ : 11.6

Channel 1
mn: -462
mx: 401
 μ : -7.3
 σ : 35.0

Channel 2
mn: -2456
mx: 2488
 μ : -6.0
 σ : 32.3

ELMAVAN 3D WAVEFORMS (Measured data sampled at 50 kHz) 51000 packets of 144 samples from 2018-07-14T09:10:35.935.000. Part 133/147

Processed Sat Jul 14 11:18:31 2018 by ELM ver.2012-10-06 from 001__elm20180714_091034__dat00.bin

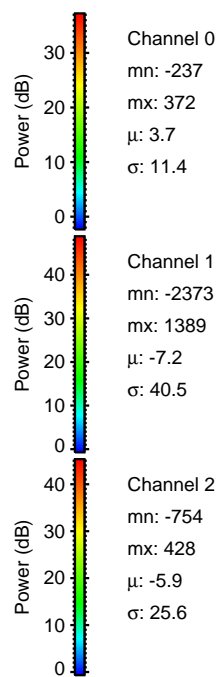
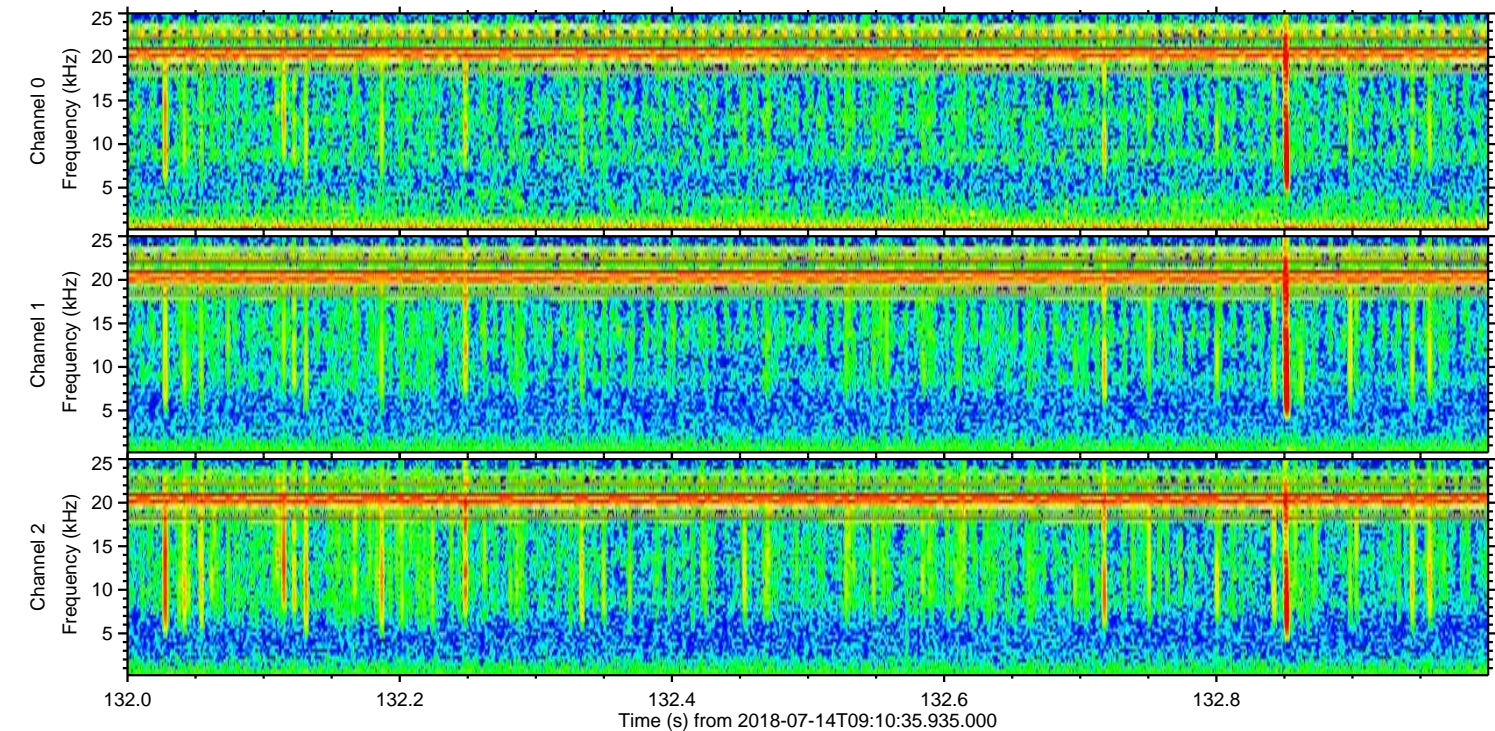
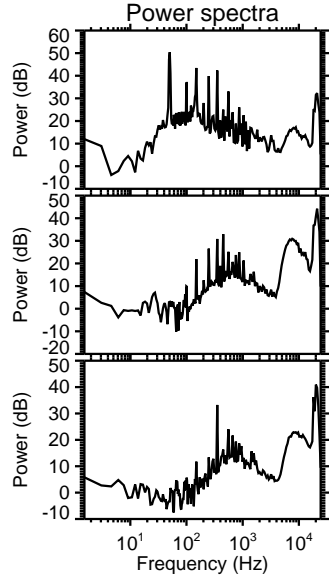
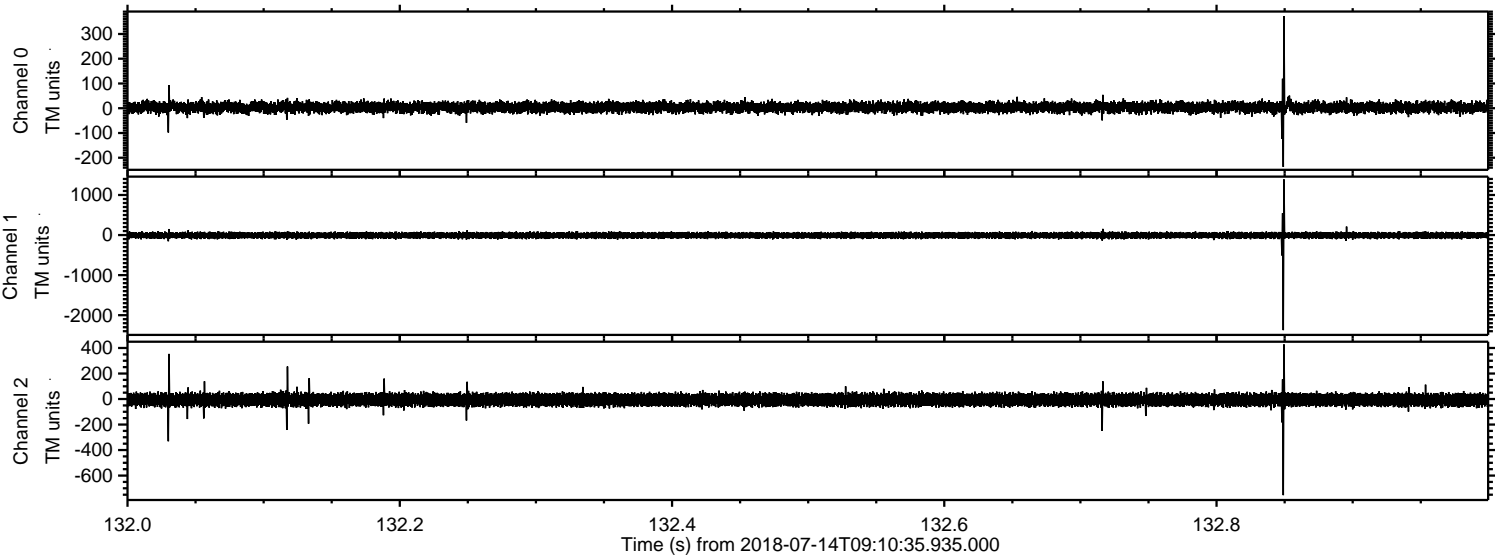

ELMAVAN 3D WAVEFORMS (Measured data sampled at 50 kHz) 51000 packets of 144 samples from 2018-07-14T09:10:35.935.000. Part 109/147

Processed Sat Jul 14 11:18:32 2018 by ELM ver.2012-10-06 from 001__elm20180714_091034__dat00.bin

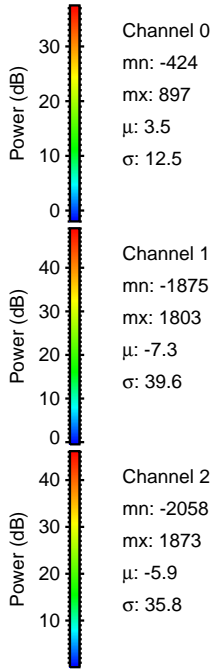
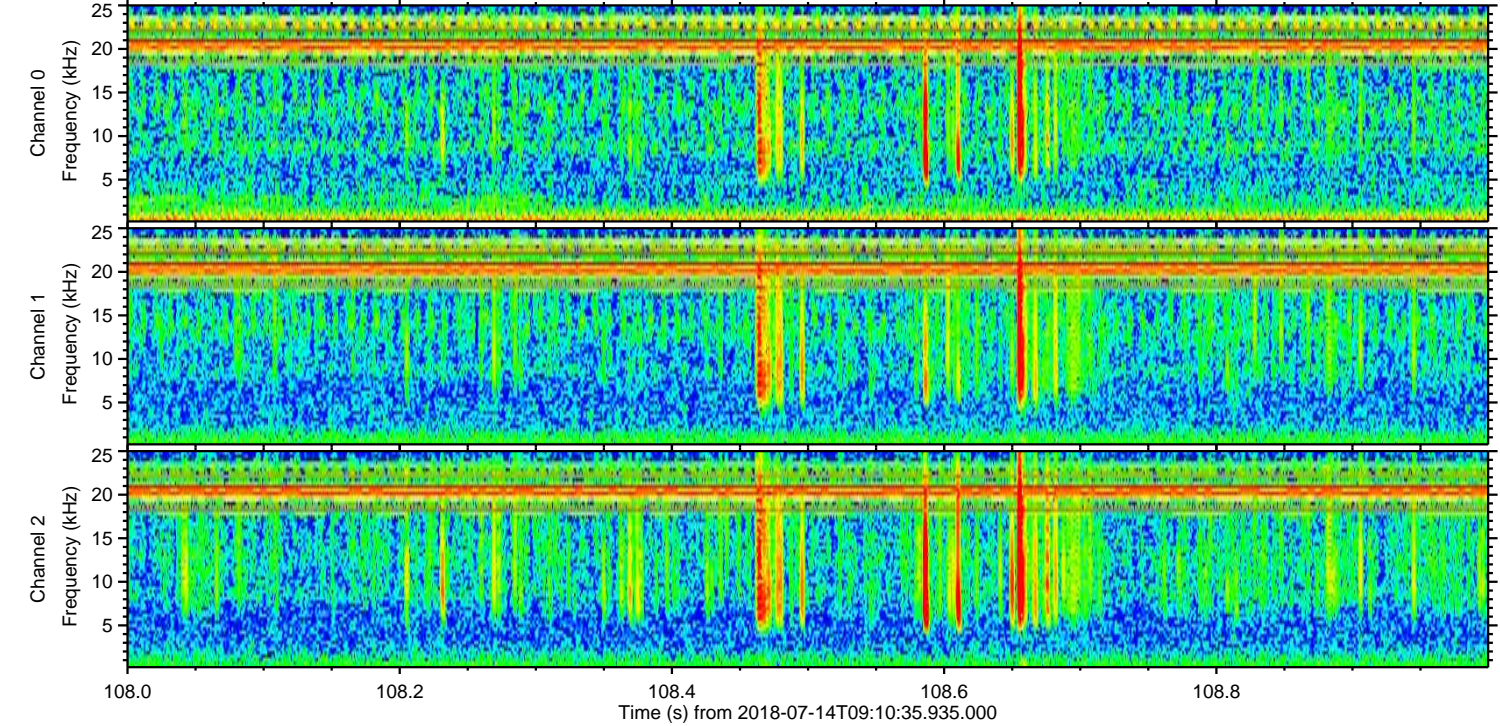
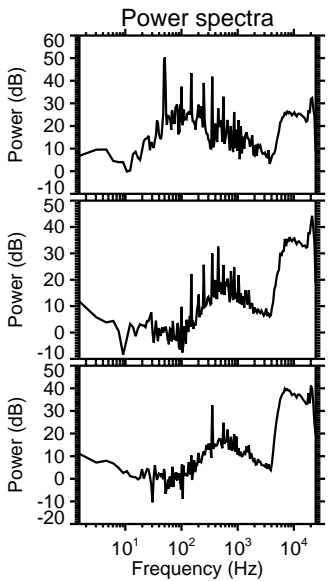
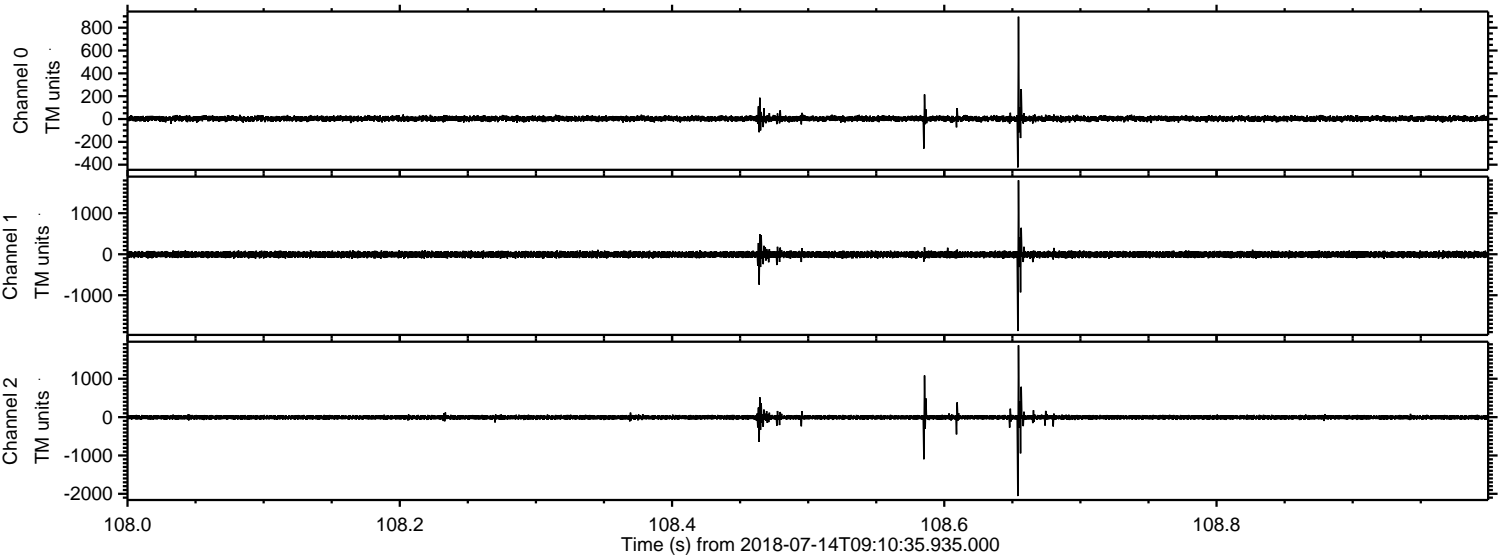

Processed Sat Jul 14 11:18:33 2018 by ELM ver.2012-10-06 from 001__elm20180714_091034__dat00.bin

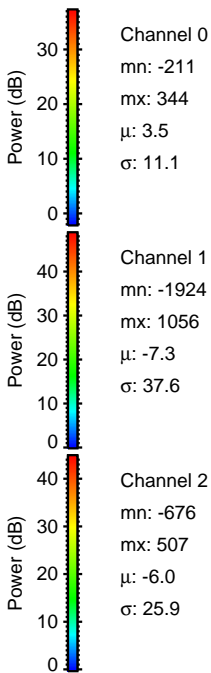
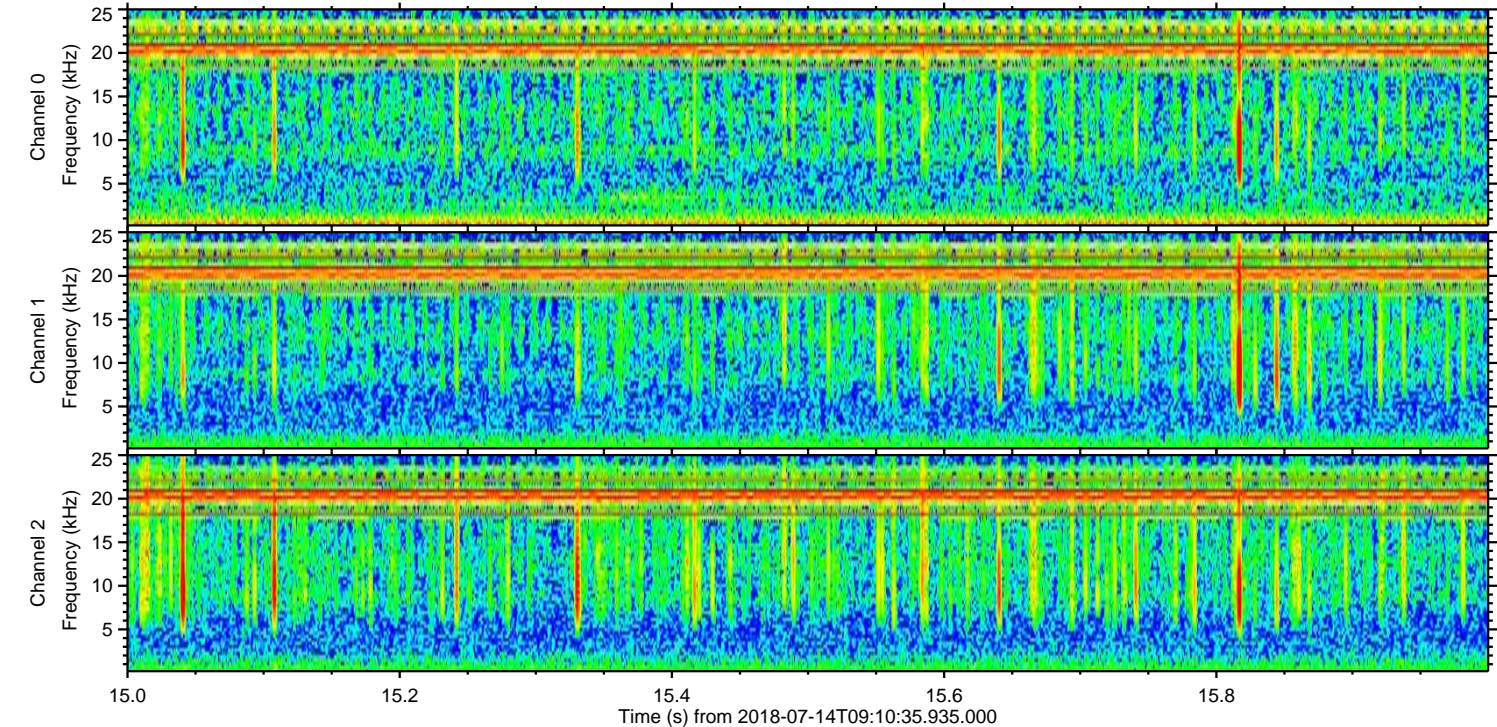
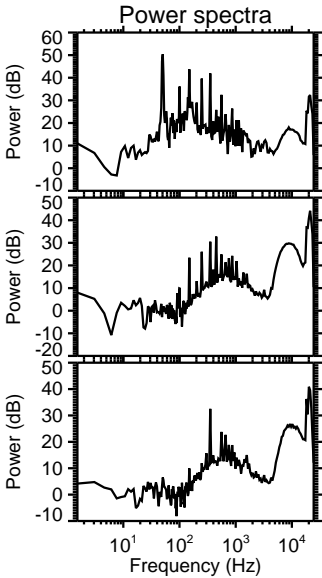
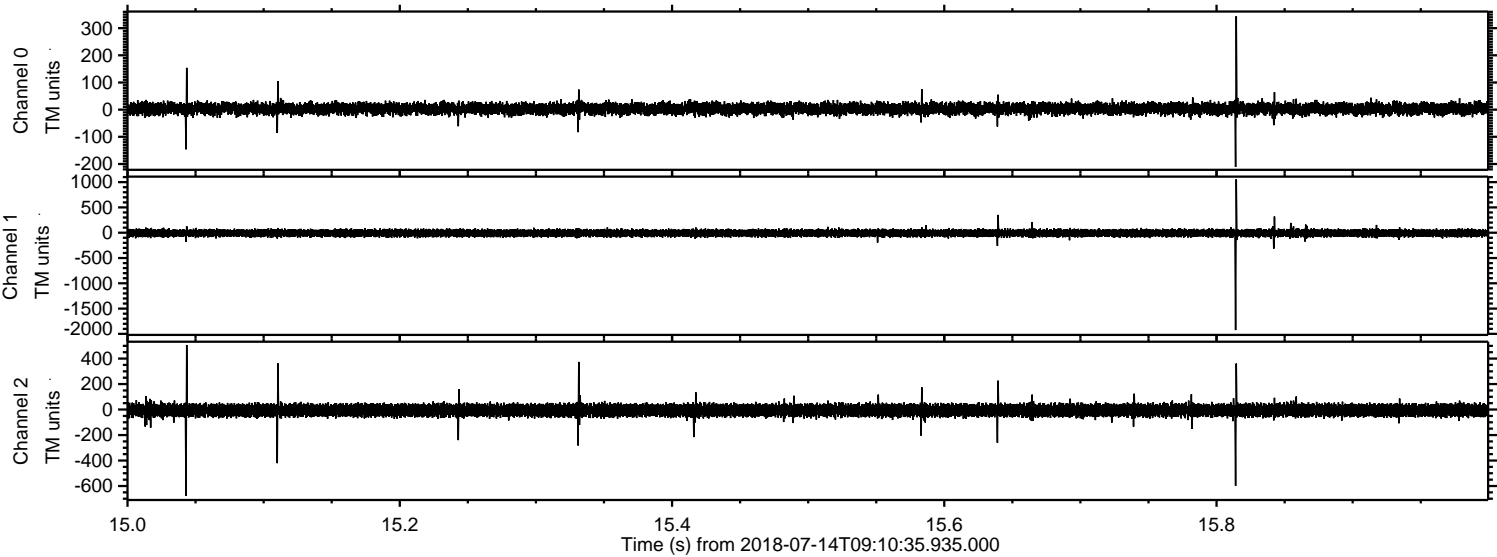

Processed Sat Jul 14 11:18:34 2018 by ELM ver.2012-10-06 from 001__elm20180714_091034__dat00.bin

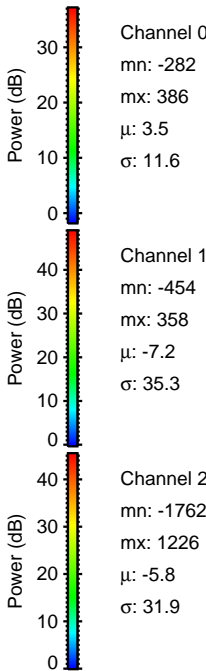
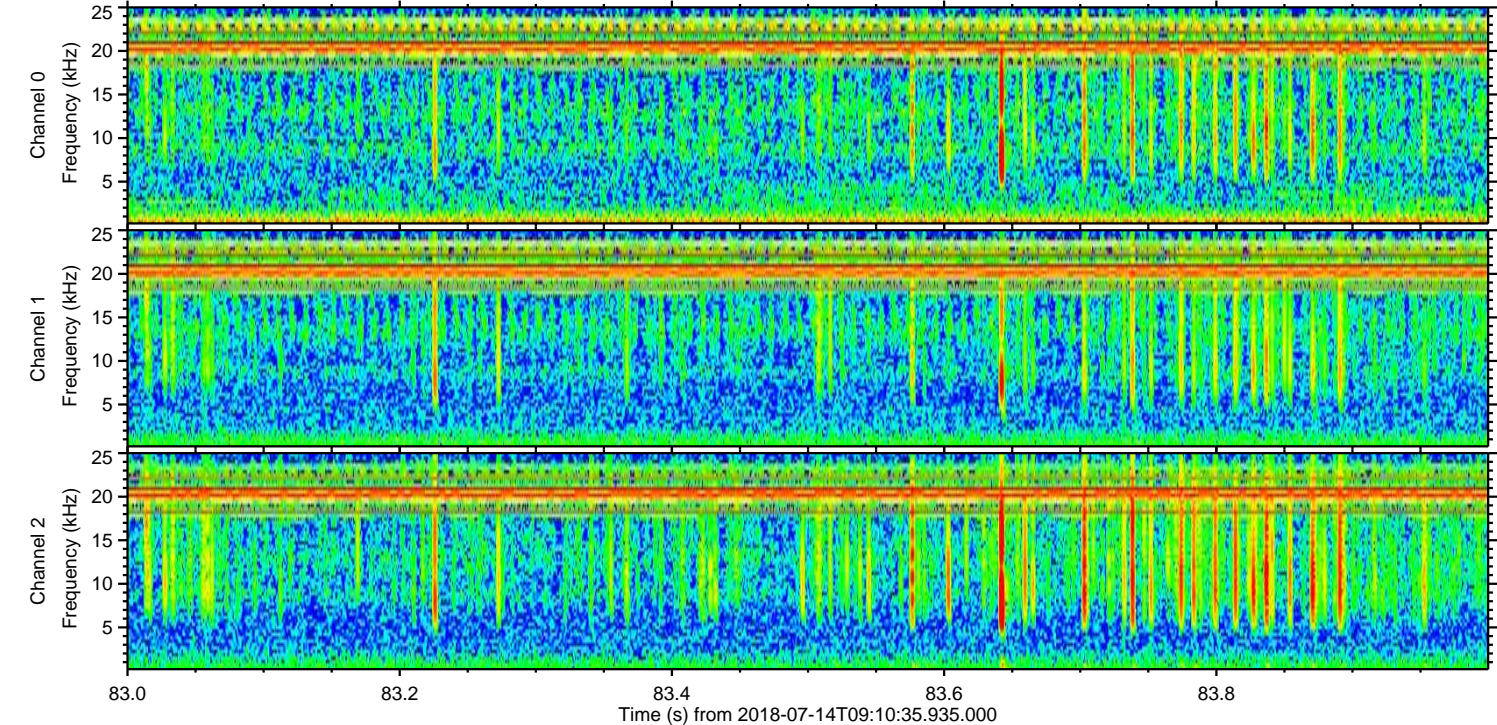
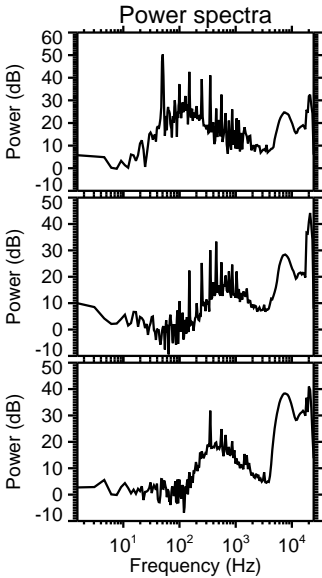
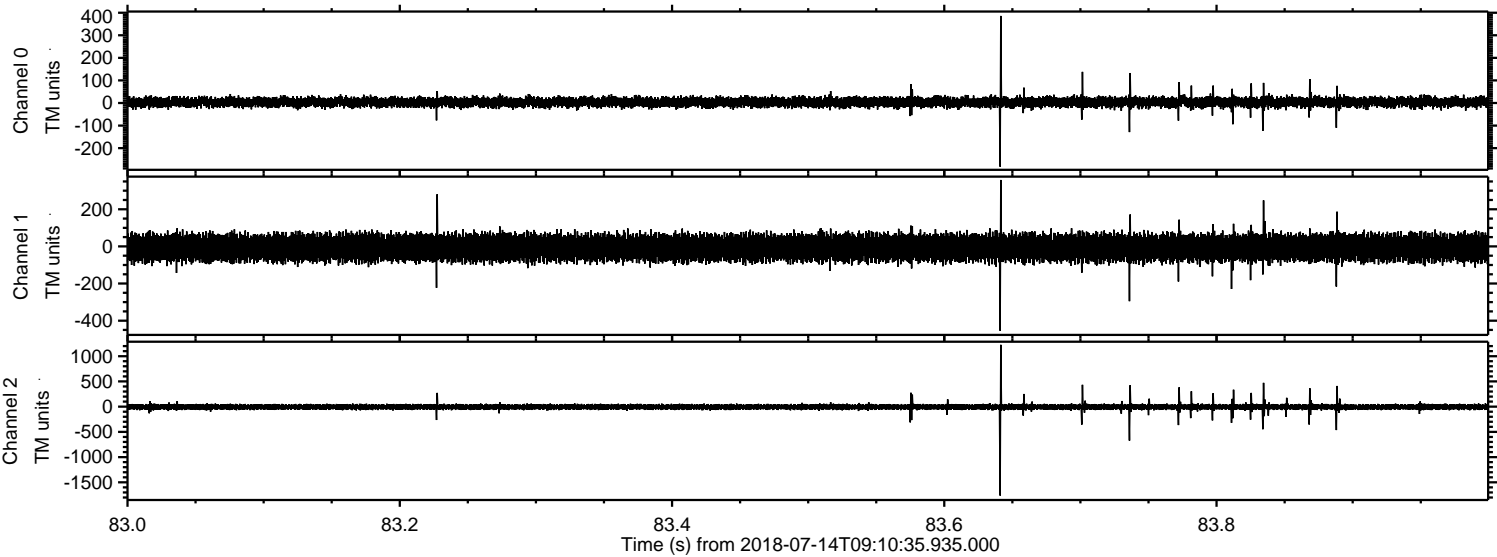

Processed Sat Jul 14 11:18:35 2018 by ELM ver.2012-10-06 from 001__elm20180714_091034__dat00.bin

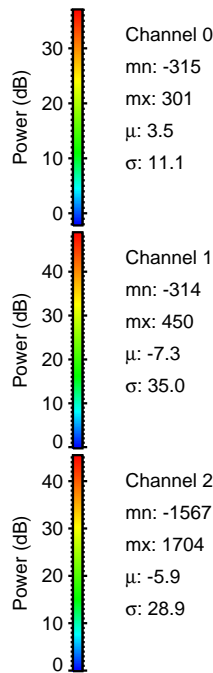
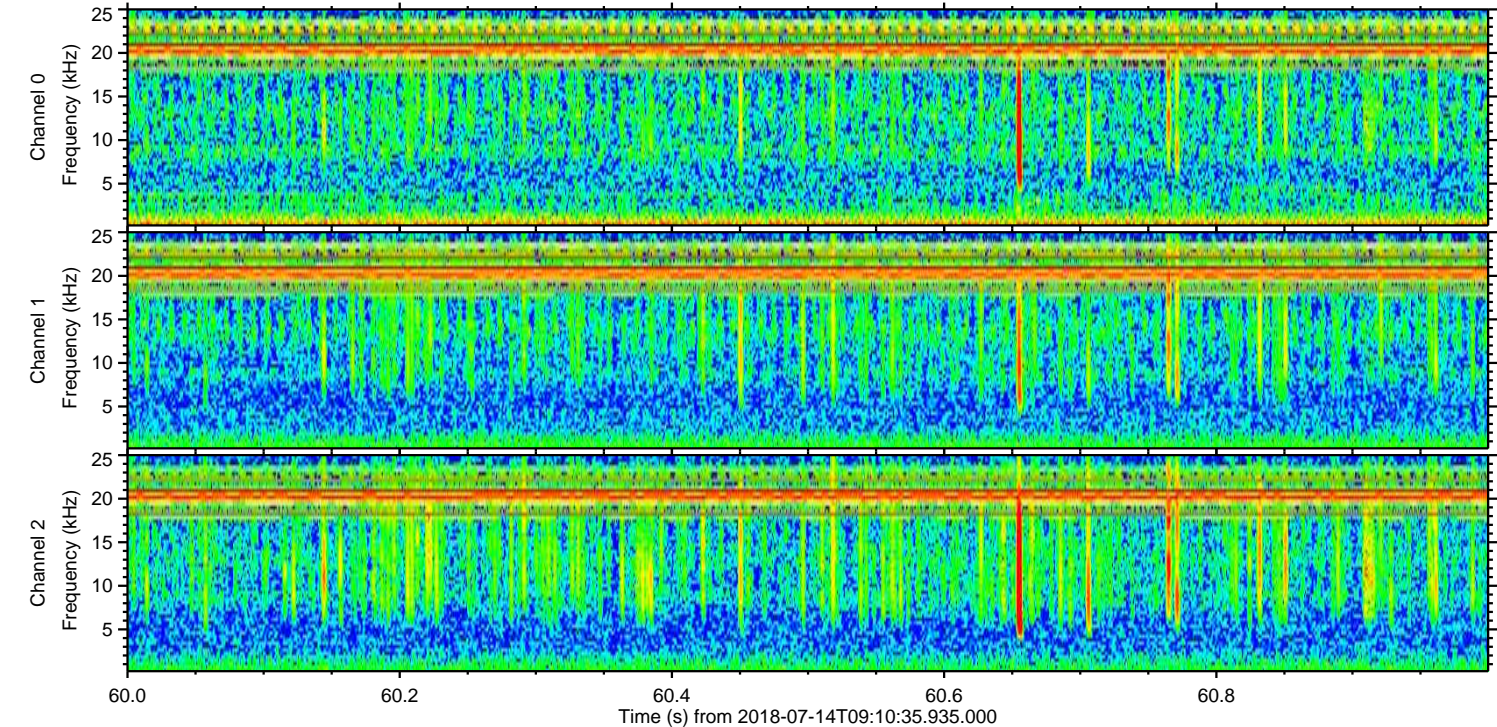
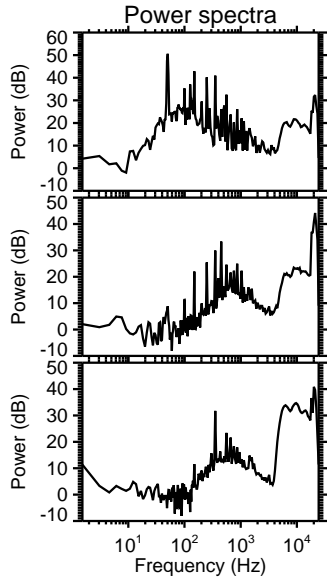
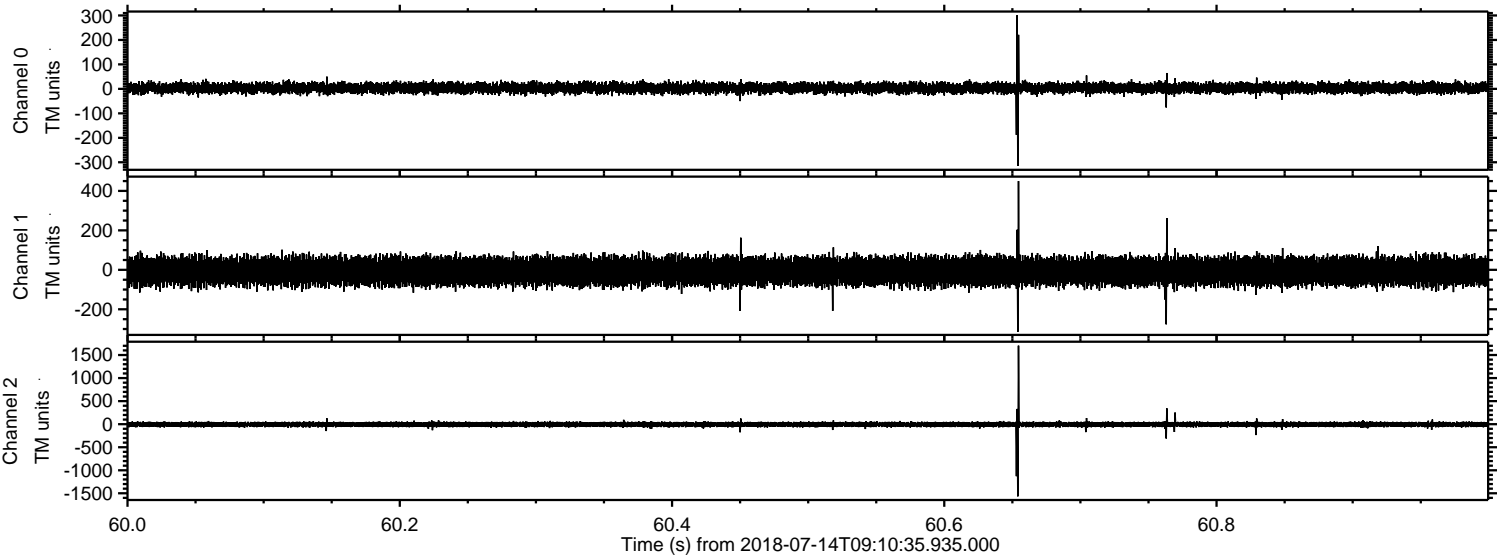

Processed Sat Jul 14 11:18:36 2018 by ELM ver.2012-10-06 from 001__elm20180714_091034__dat00.bin

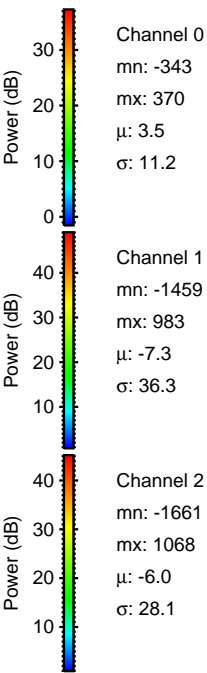
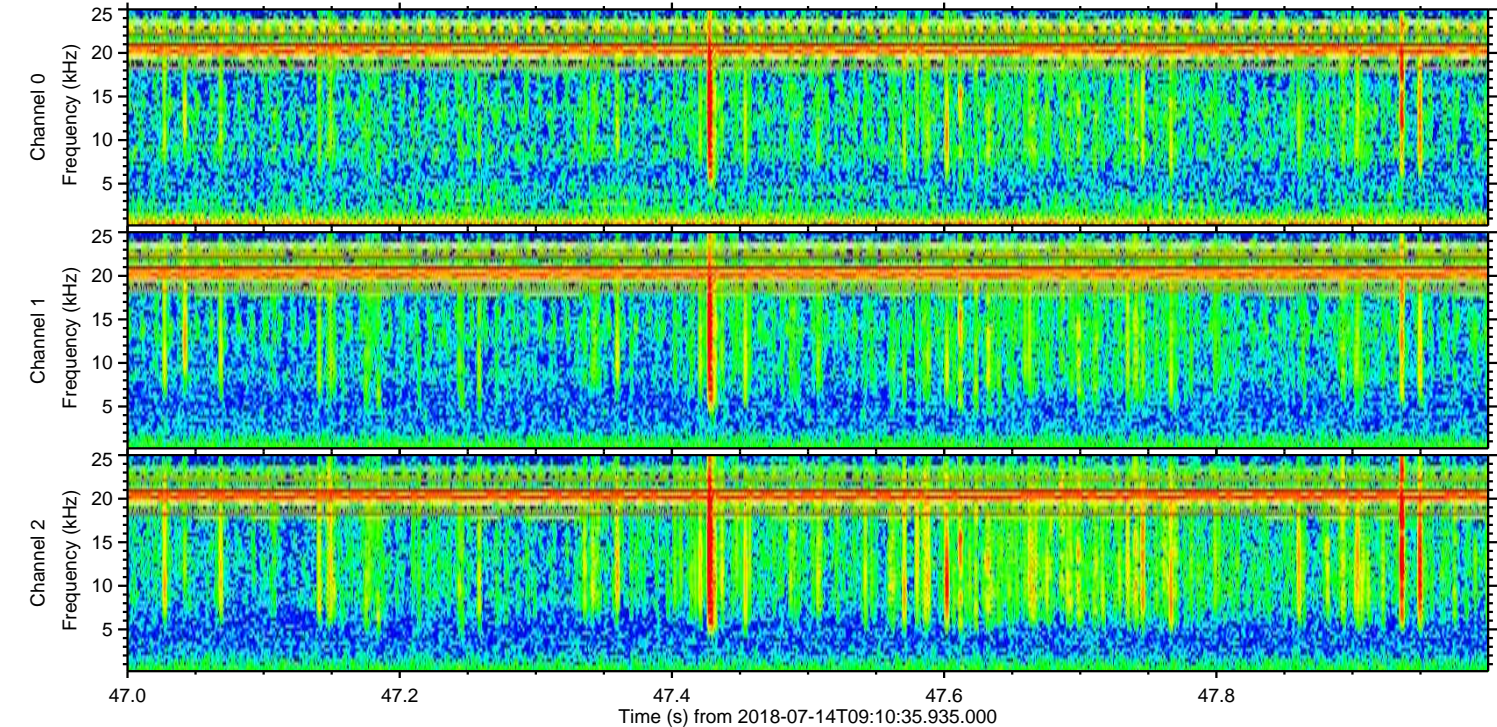
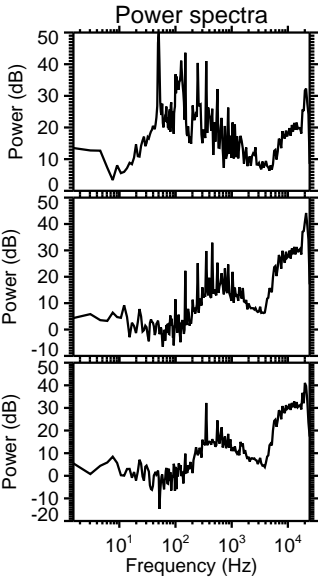
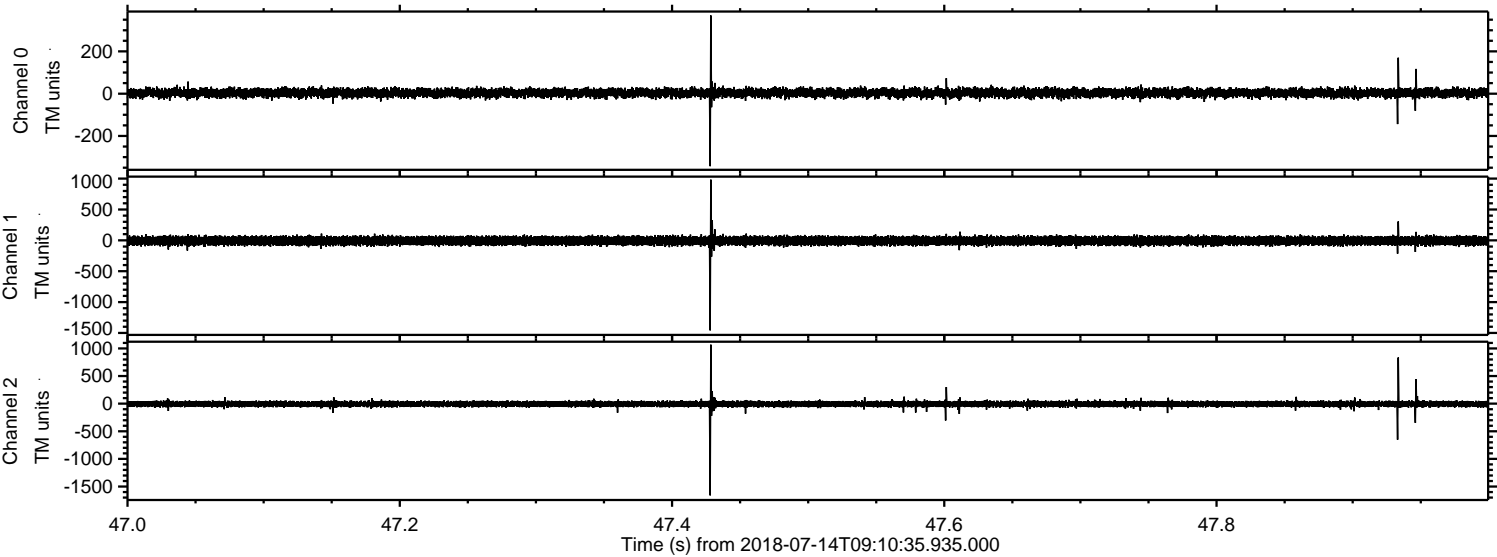

ELMAVAN 3D WAVEFORMS (Measured data sampled at 50 kHz) 51000 packets of 144 samples from 2018-07-14T09:10:35.935.000. Part 25/147

Processed Sat Jul 14 11:18:37 2018 by ELM ver.2012-10-06 from 001__elm20180714_091034__dat00.bin

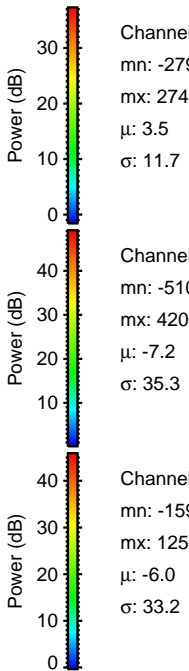
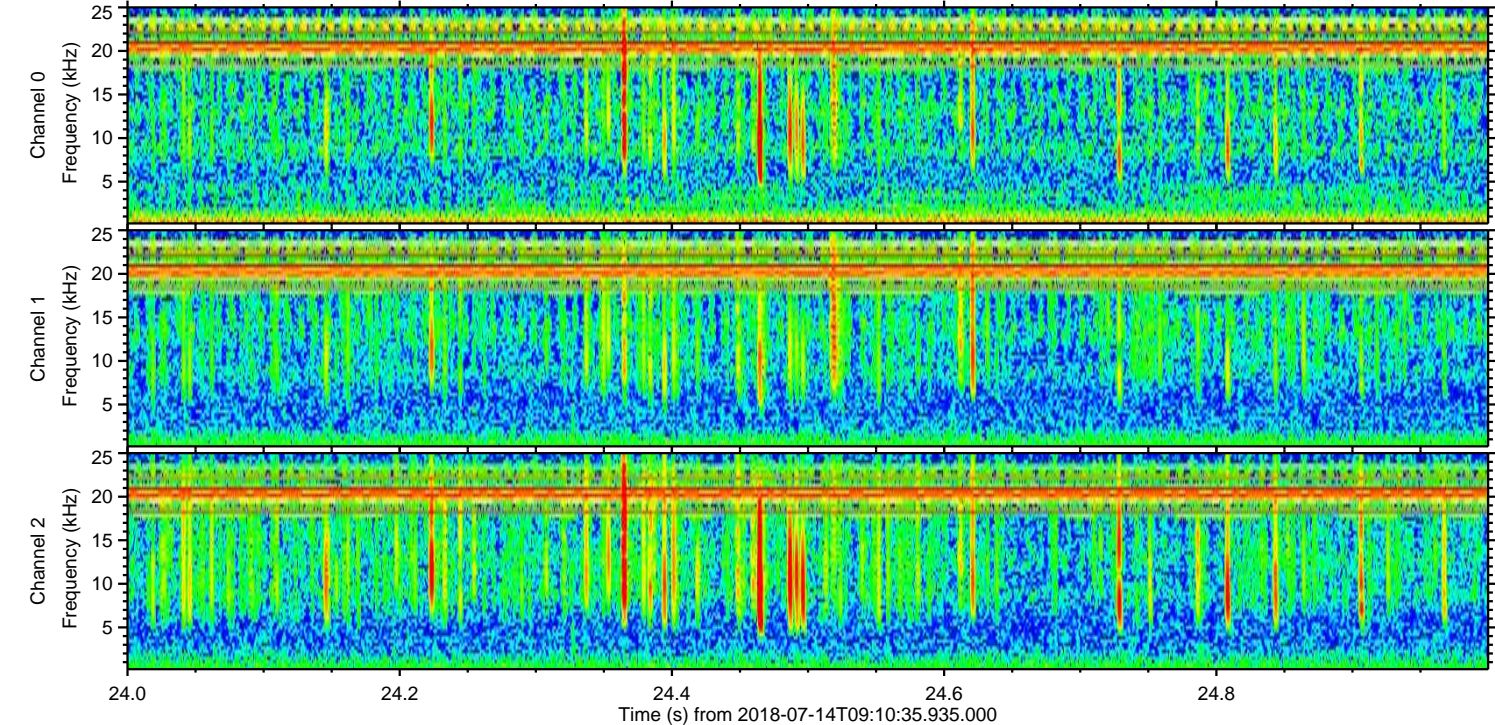
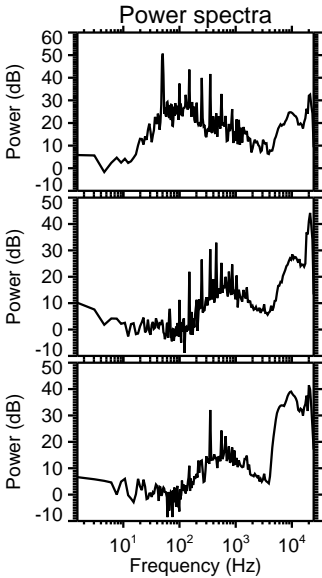
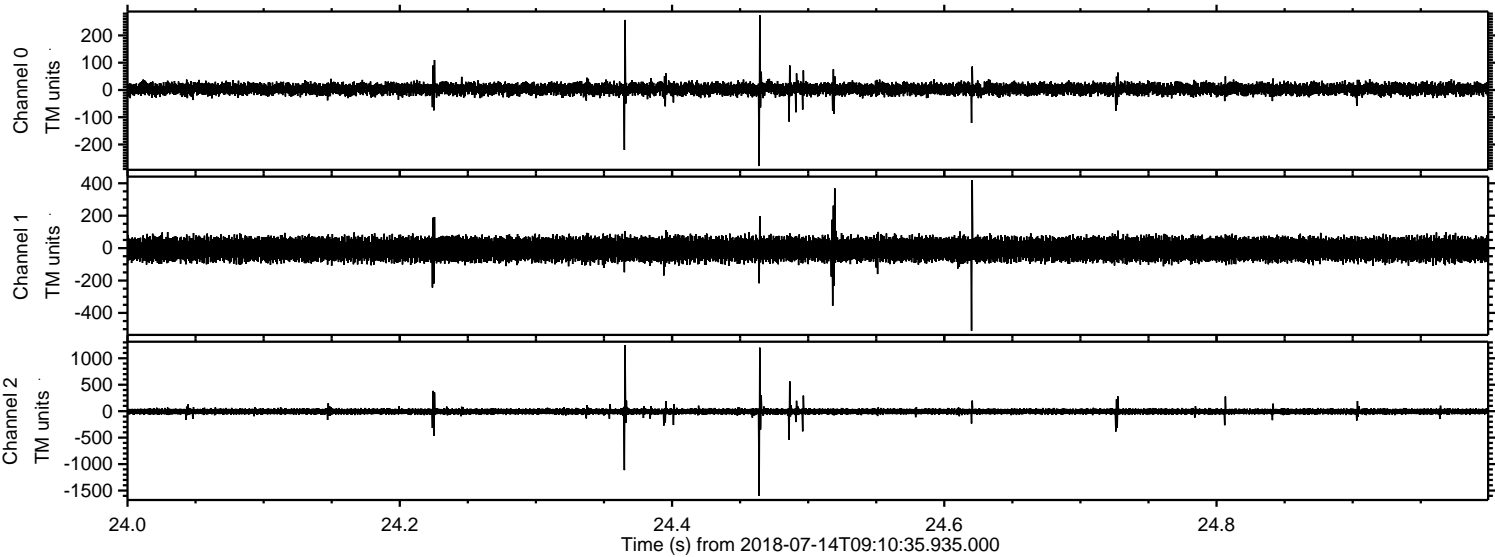

Channel 0
mn: -279
mx: 274
 μ : 3.5
 σ : 11.7

Channel 1
mn: -510
mx: 420
 μ : -7.2
 σ : 35.3

Channel 2
mn: -1599
mx: 1251
 μ : -6.0
 σ : 33.2

Processed Sat Jul 14 11:18:37 2018 by ELM ver.2012-10-06 from 001__elm20180714_091034__dat00.bin

