

ELMAVAN 3D WAVEFORMS (Measured data sampled at 50 kHz) 51000 packets of 144 samples from 2018-07-14T07:40:32.331.000.

Processed Sat Jul 14 09:48:45 2018 by ELM ver.2012-10-06 from 001__elm20180714_074031__dat00.bin

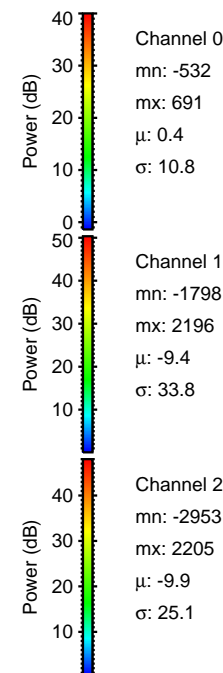

Processed Sat Jul 14 09:48:51 2018 by ELM ver.2012-10-06 from 001__elm20180714_074031__dat00.bin

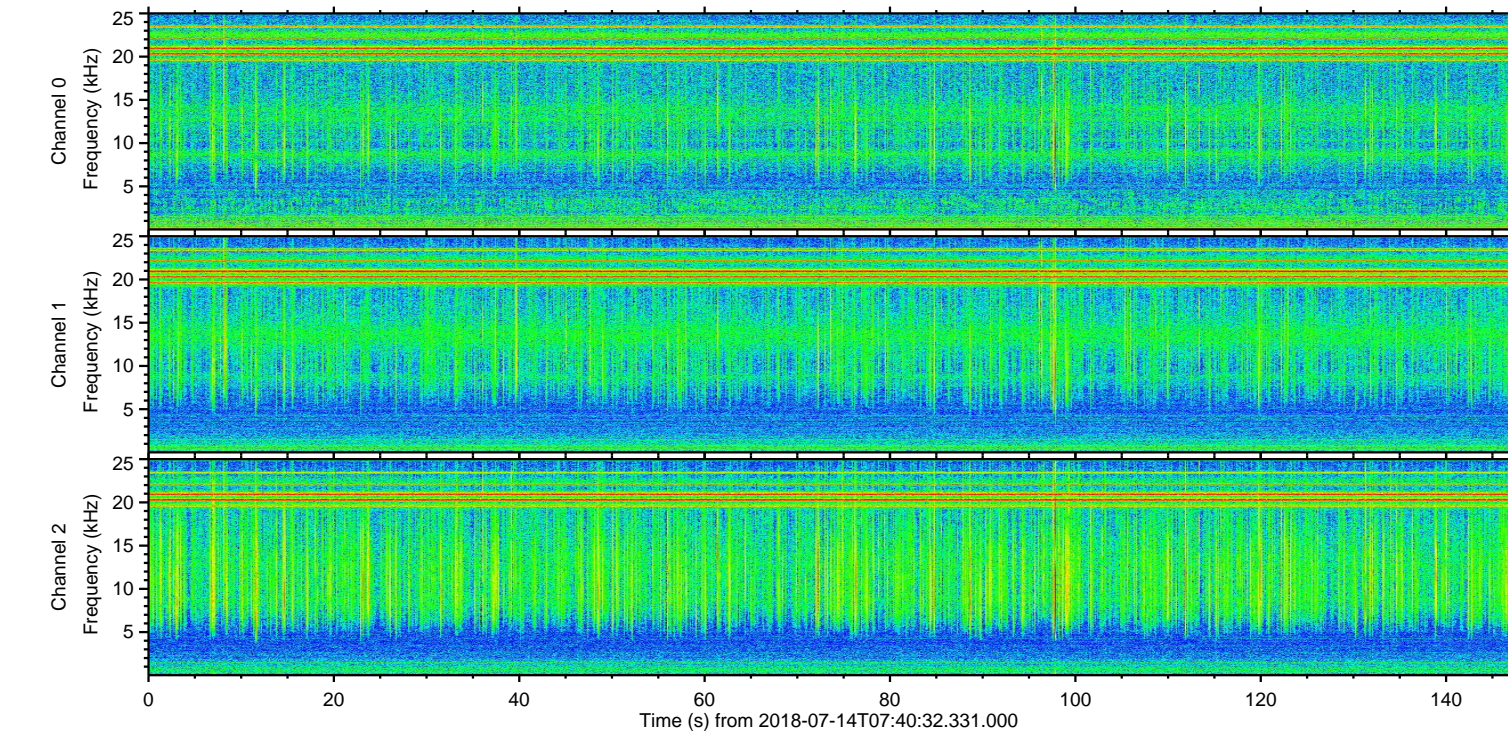
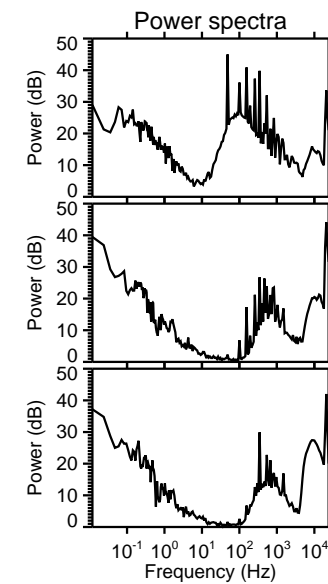
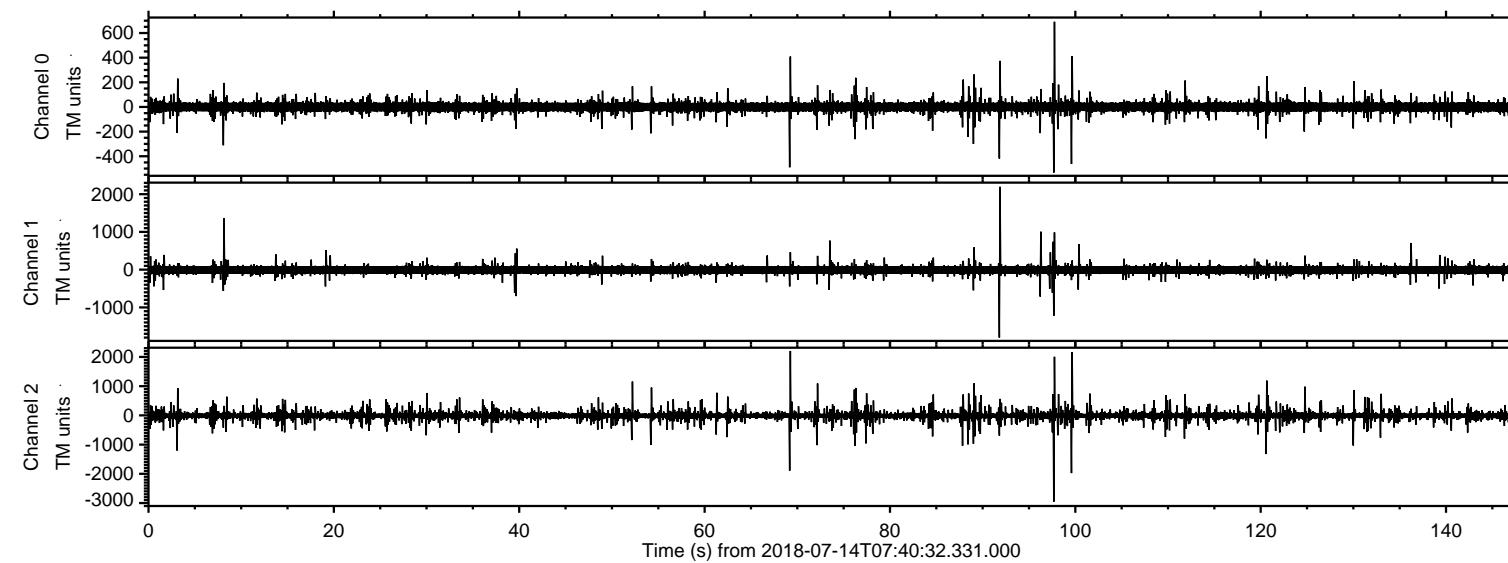
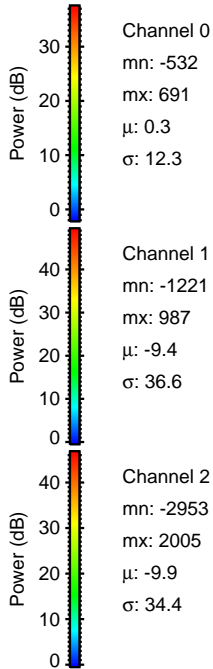
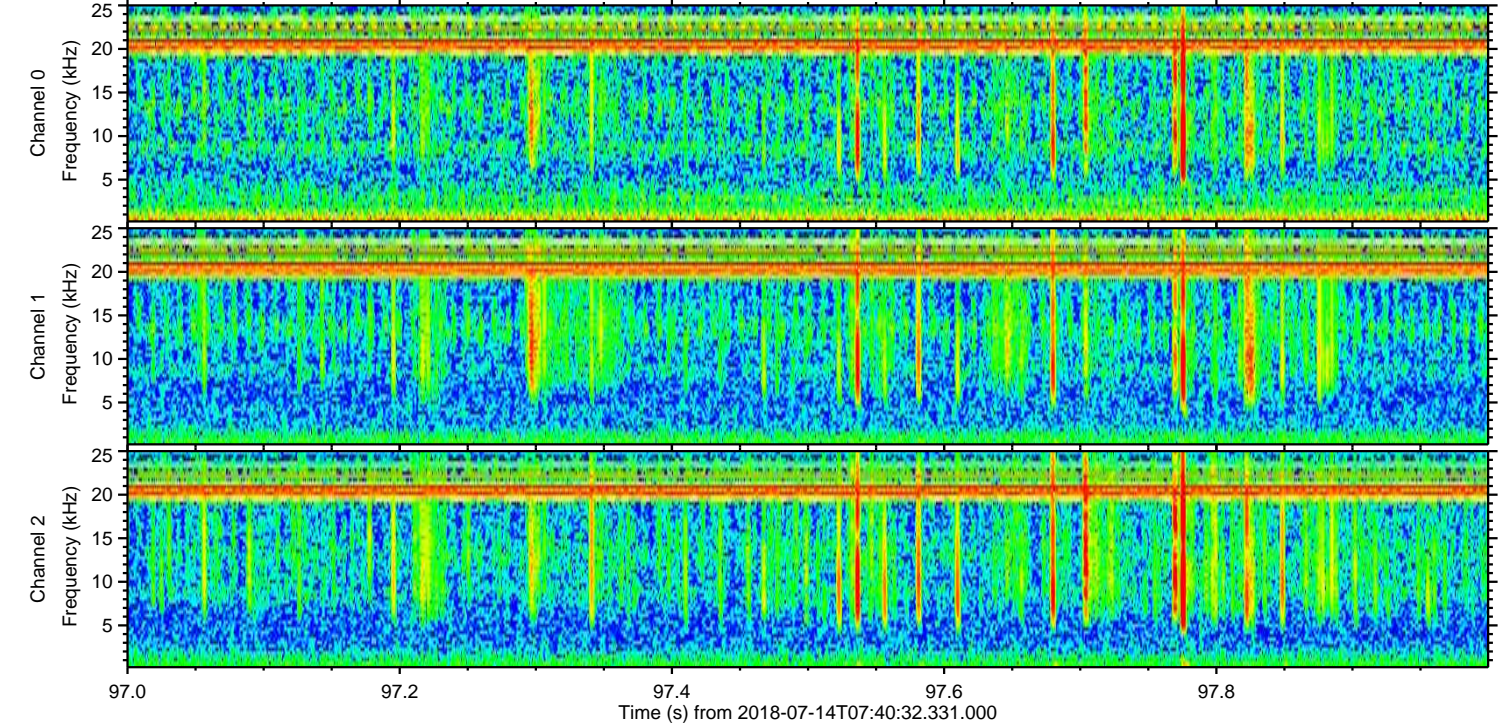
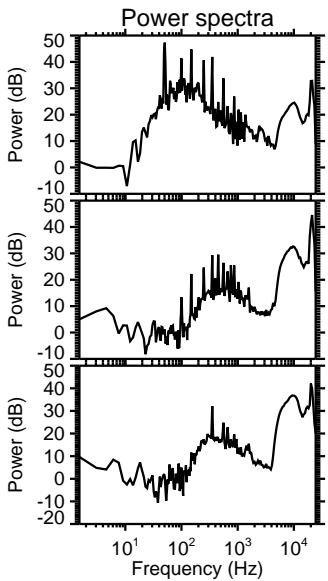
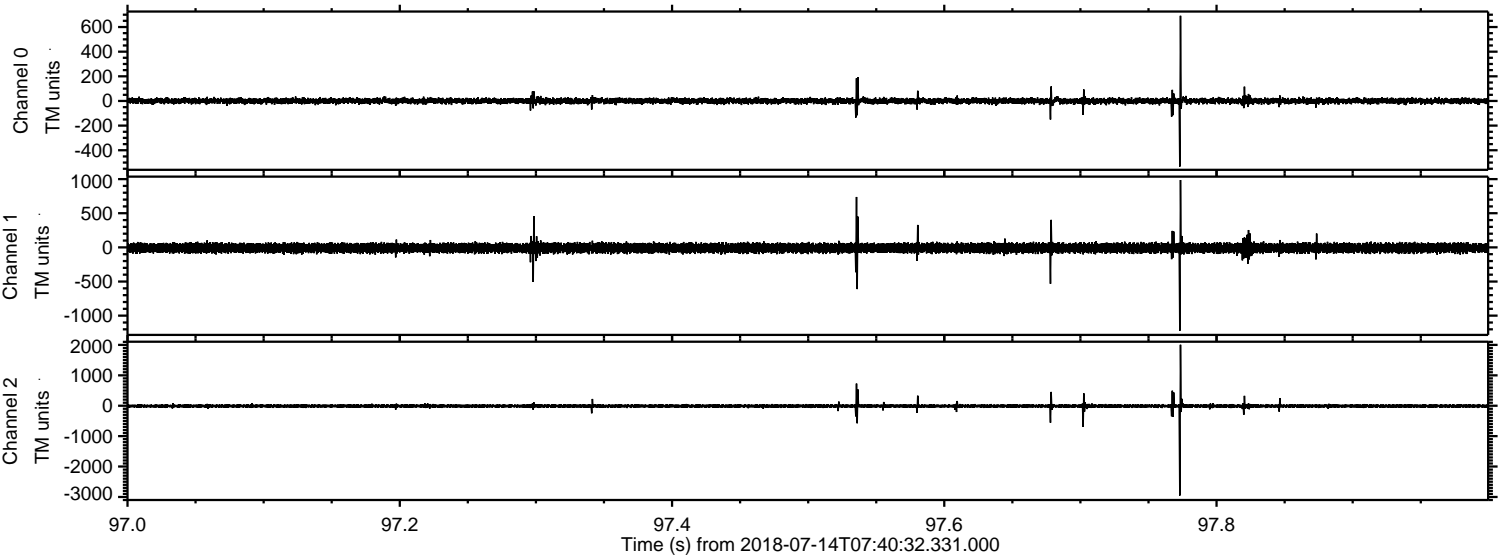

Processed Sat Jul 14 09:48:52 2018 by ELM ver.2012-10-06 from 001__elm20180714_074031__dat00.bin

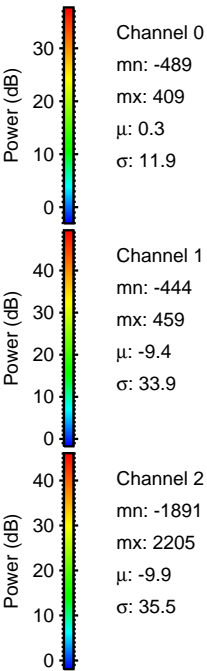
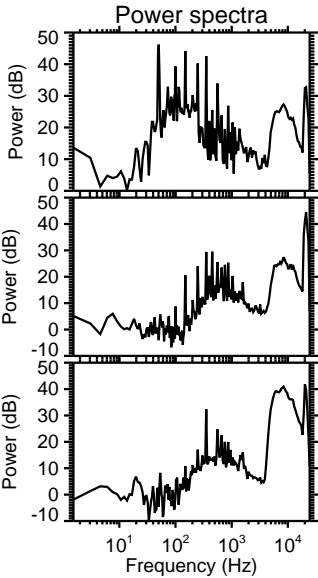
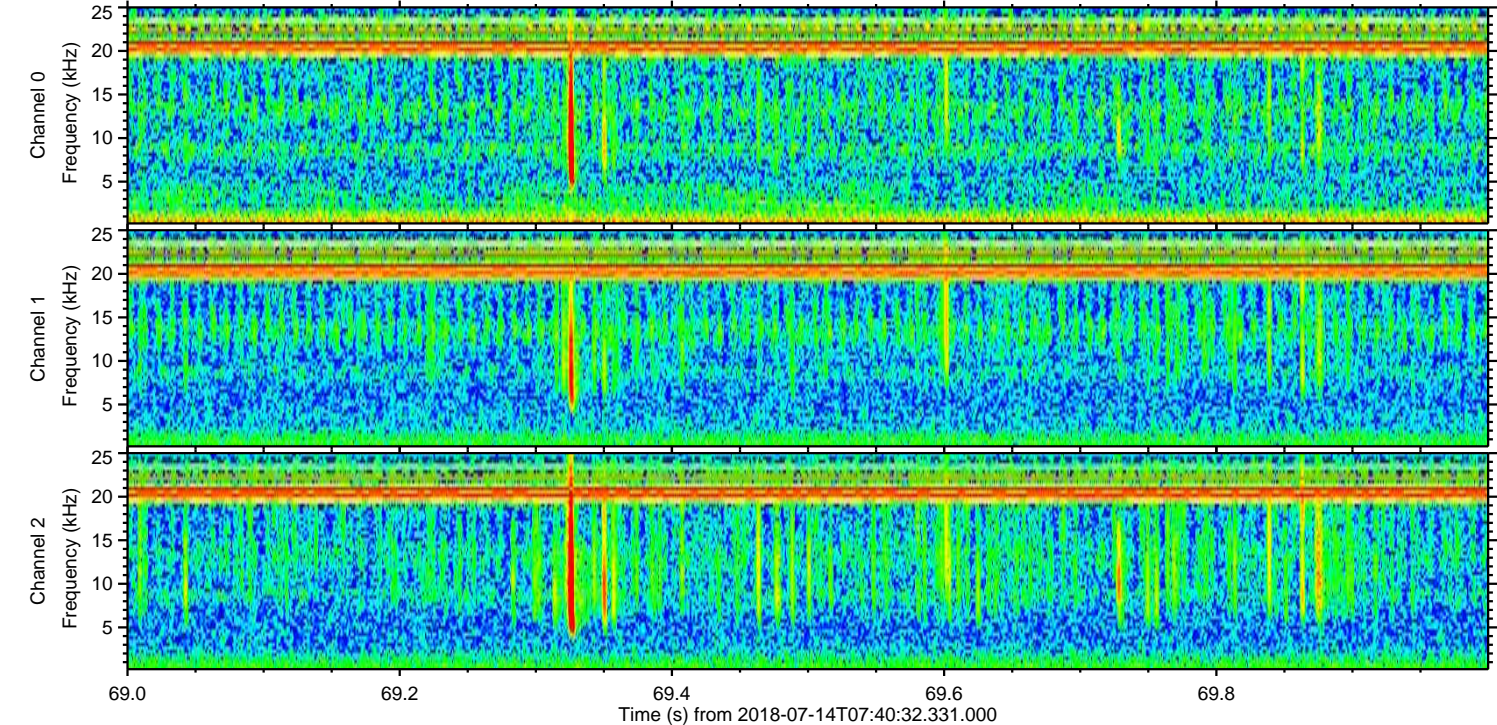
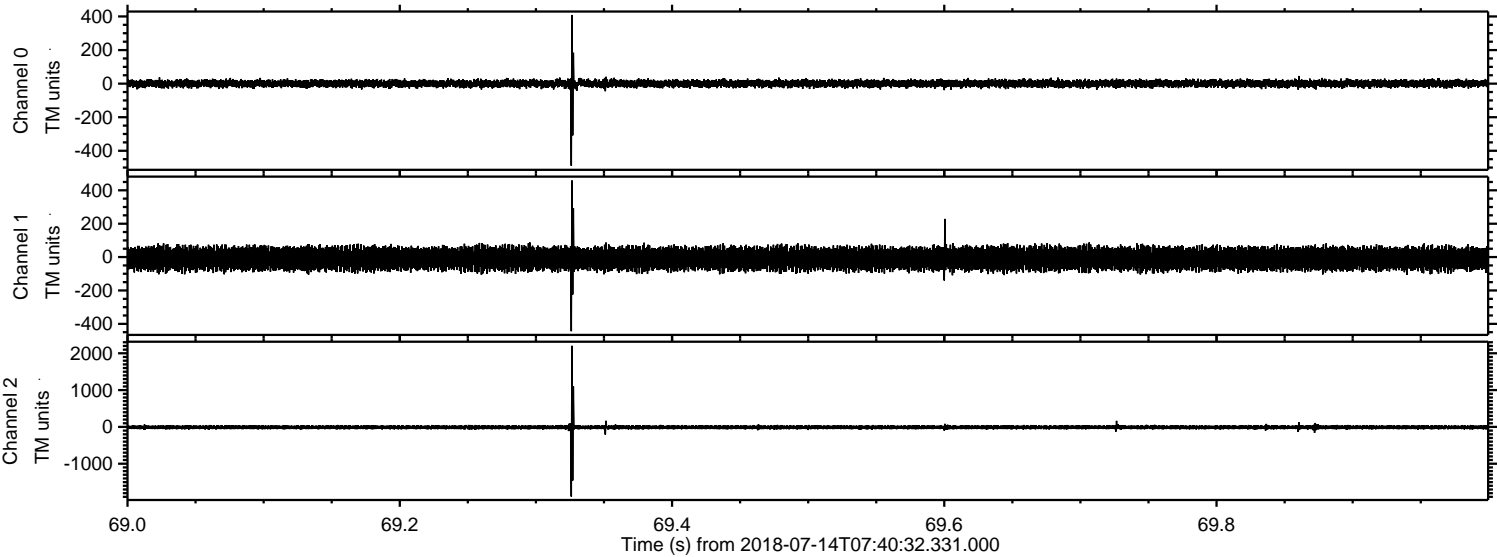

Processed Sat Jul 14 09:48:52 2018 by ELM ver.2012-10-06 from 001__elm20180714_074031__dat00.bin

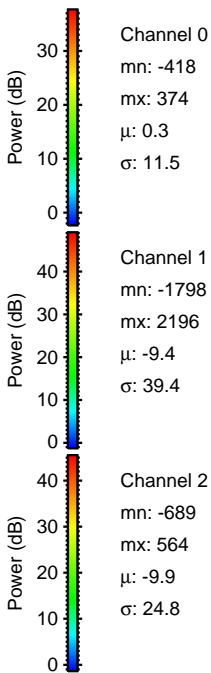
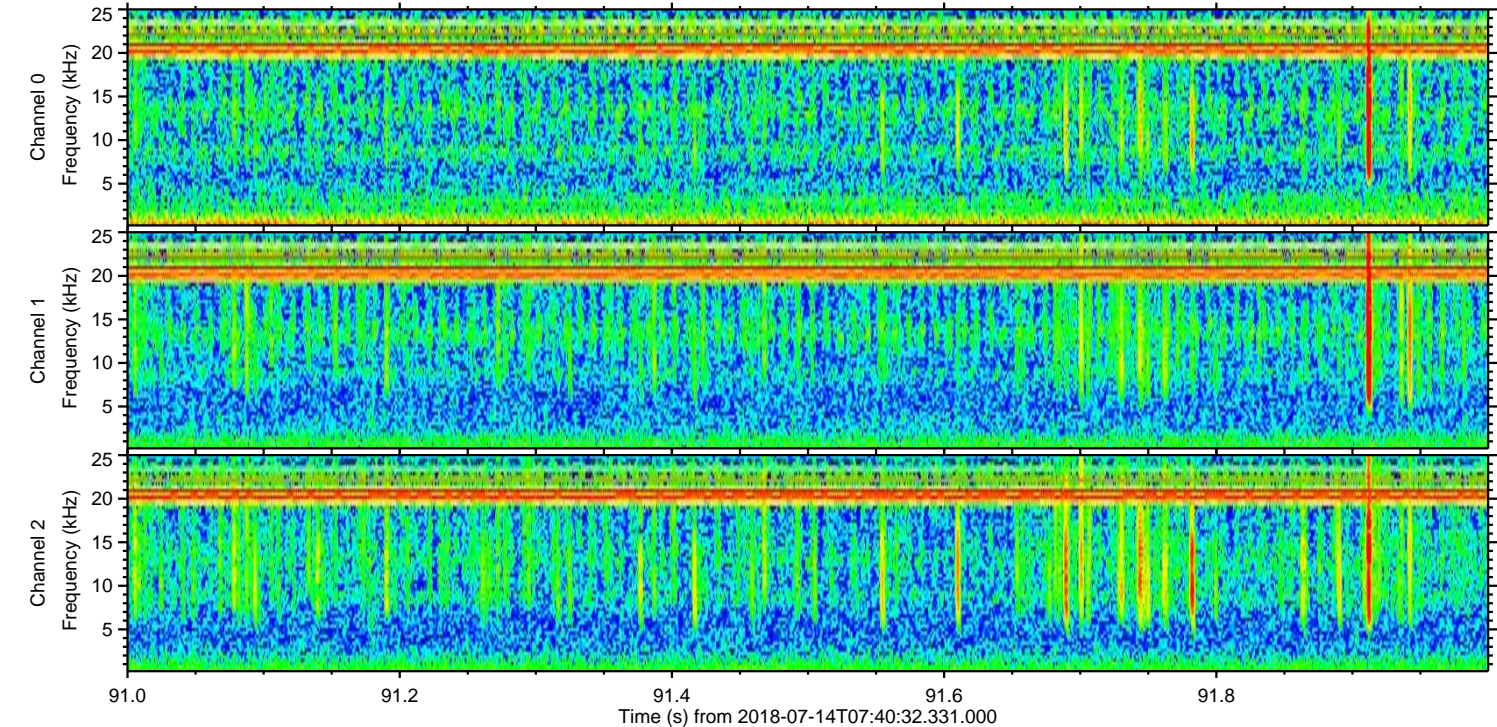
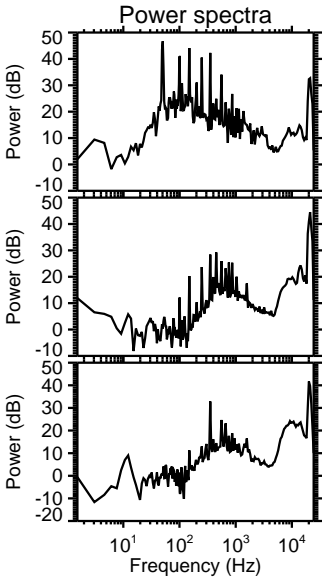
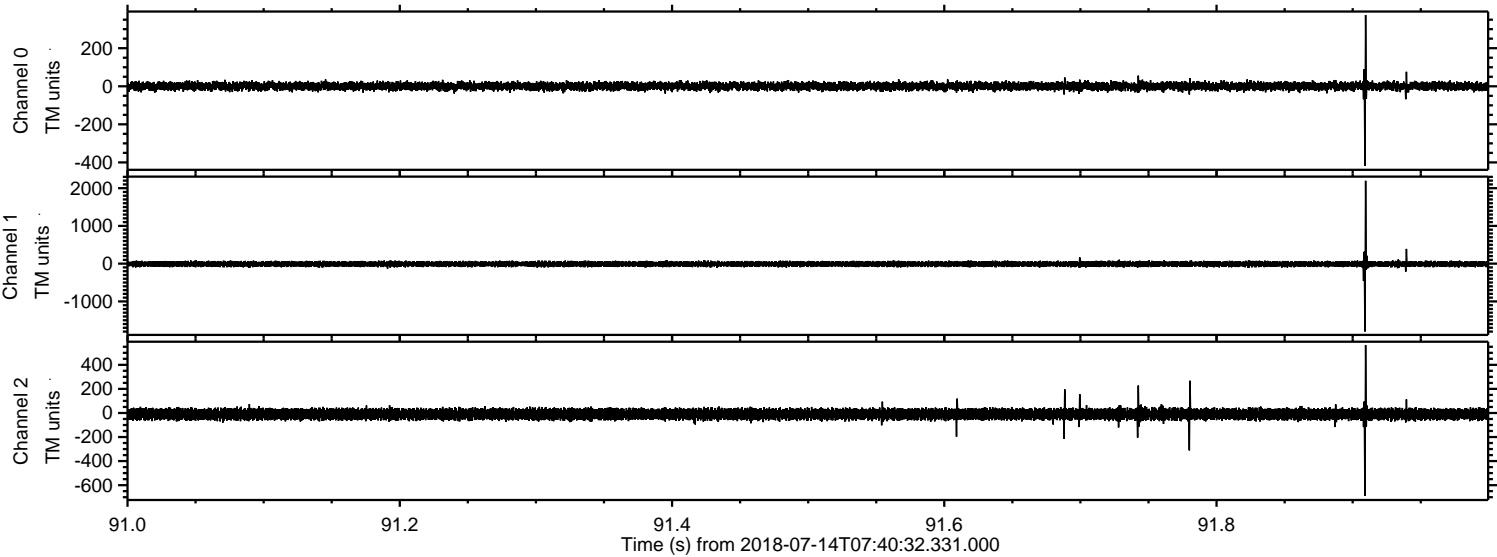

ELMAVAN 3D WAVEFORMS (Measured data sampled at 50 kHz) 51000 packets of 144 samples from 2018-07-14T07:40:32.331.000. Part 100/147

Processed Sat Jul 14 09:48:53 2018 by ELM ver.2012-10-06 from 001__elm20180714_074031__dat00.bin

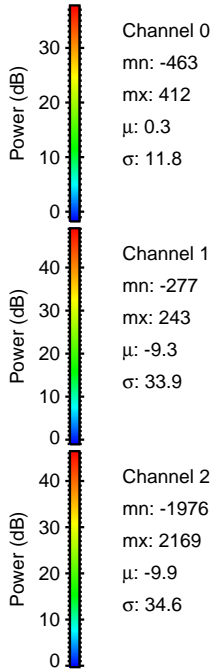
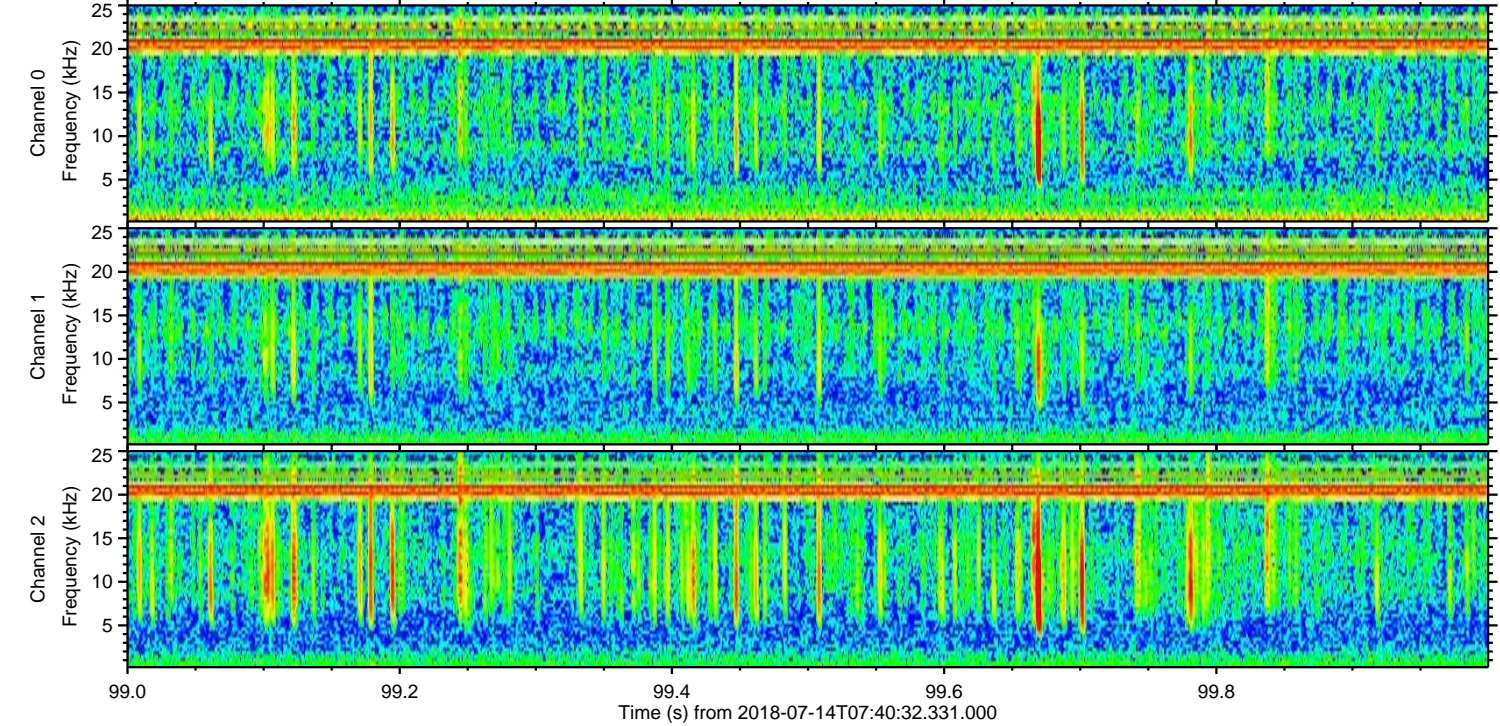
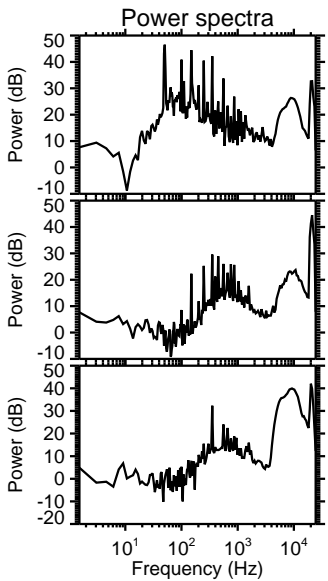
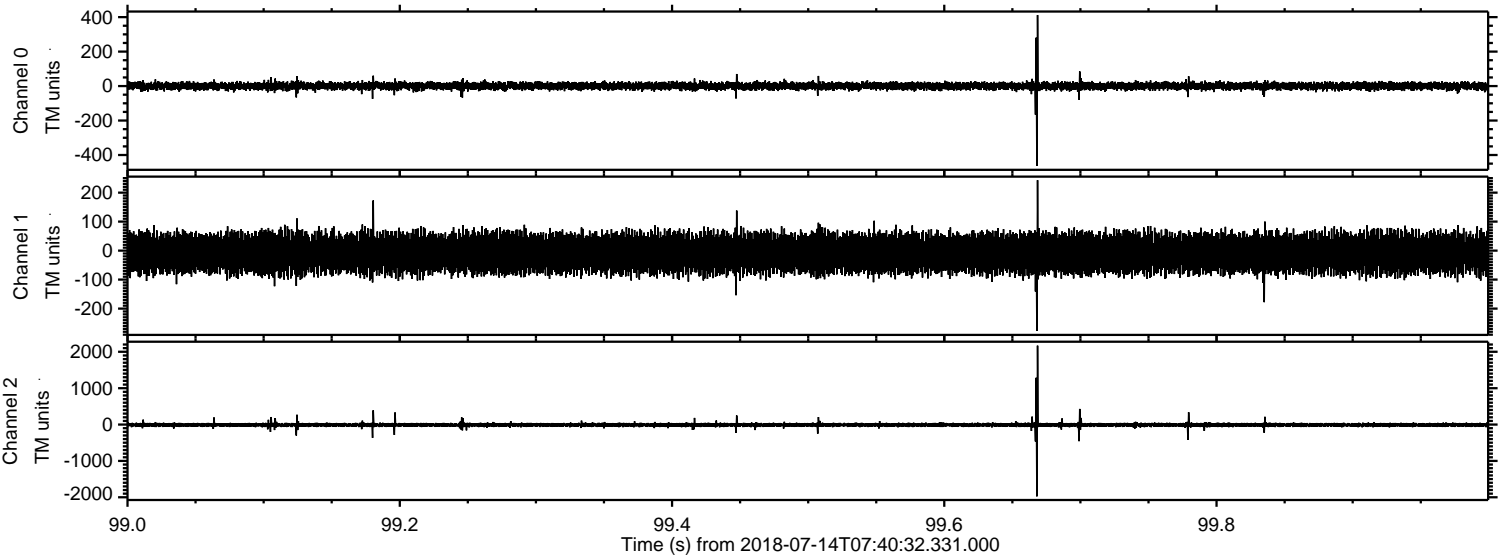

Processed Sat Jul 14 09:48:53 2018 by ELM ver.2012-10-06 from 001__elm20180714_074031__dat00.bin

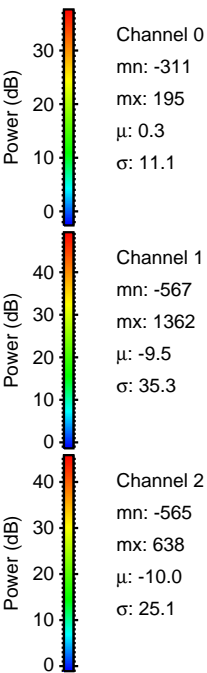
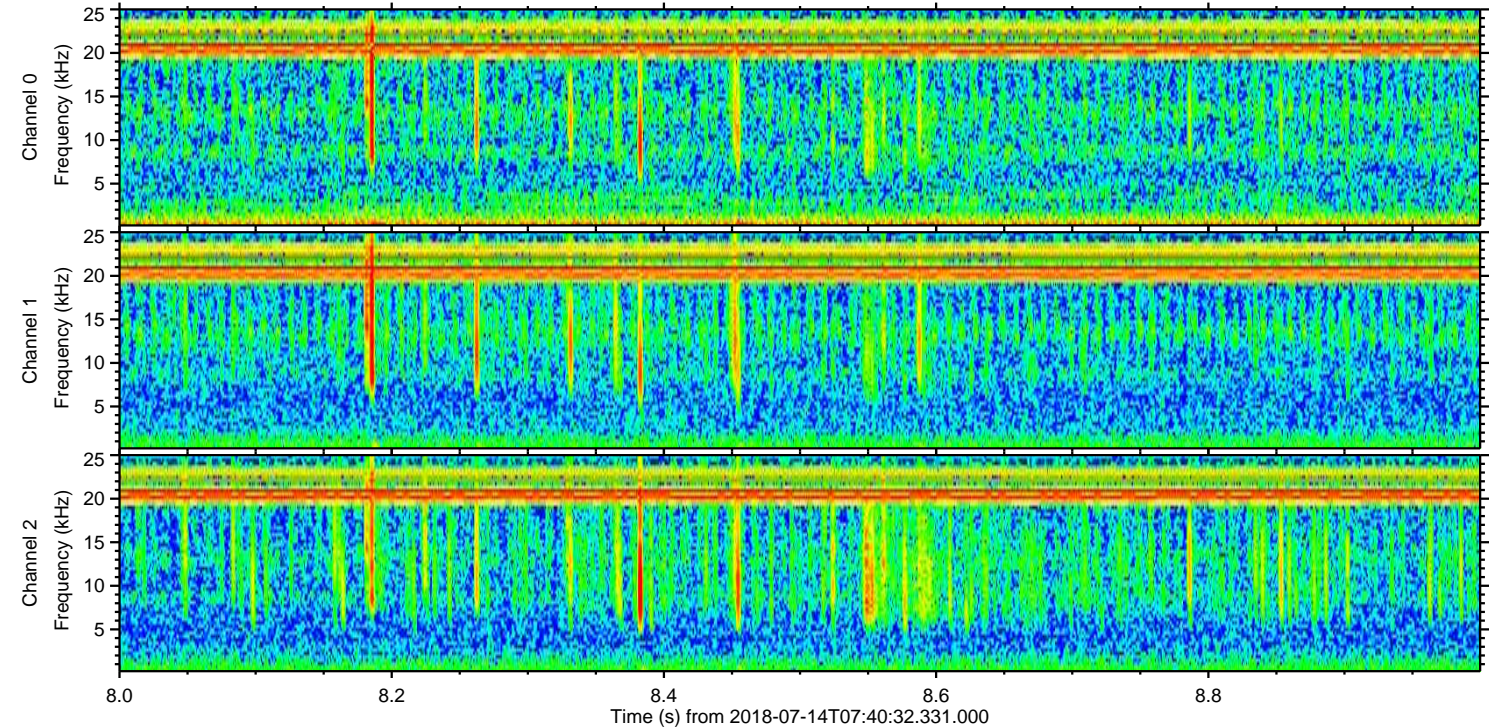
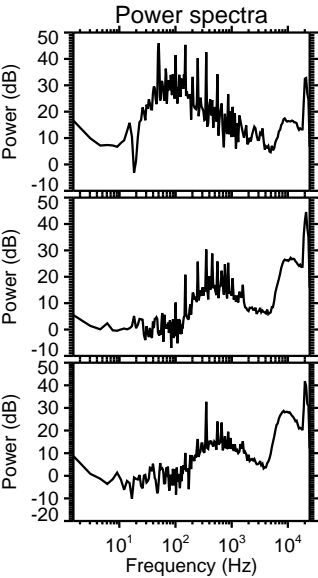
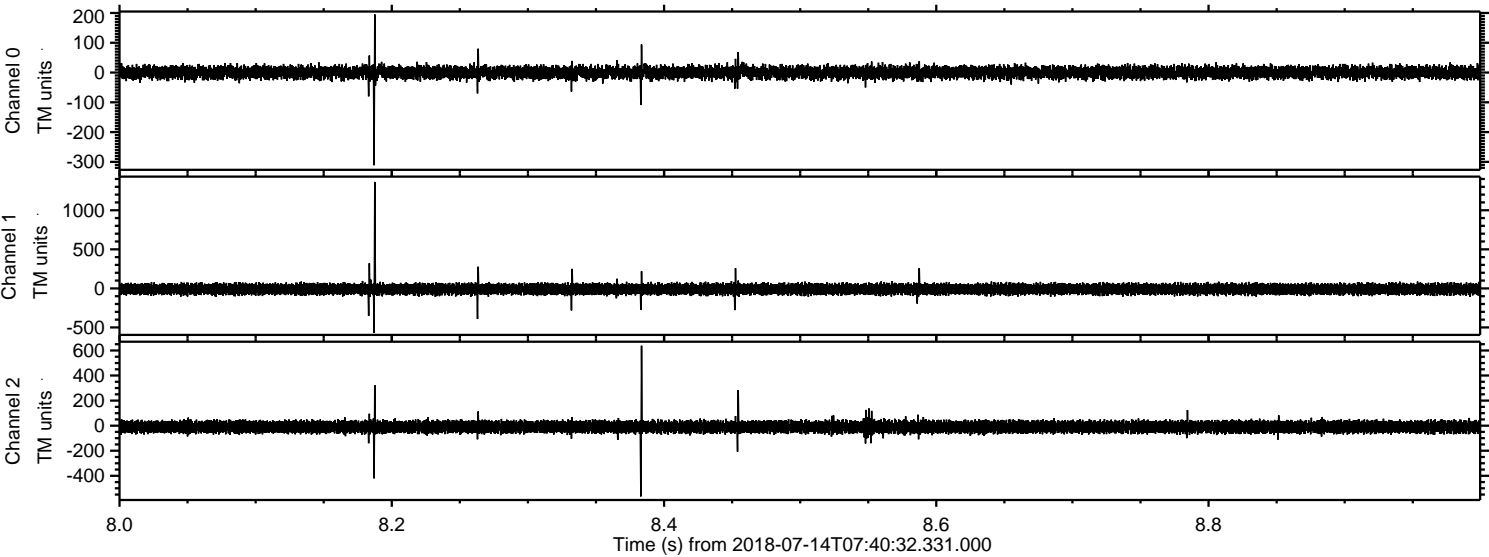

ELMAVAN 3D WAVEFORMS (Measured data sampled at 50 kHz) 51000 packets of 144 samples from 2018-07-14T07:40:32.331.000. Part 121/147

Processed Sat Jul 14 09:48:54 2018 by ELM ver.2012-10-06 from 001__elm20180714_074031__dat00.bin

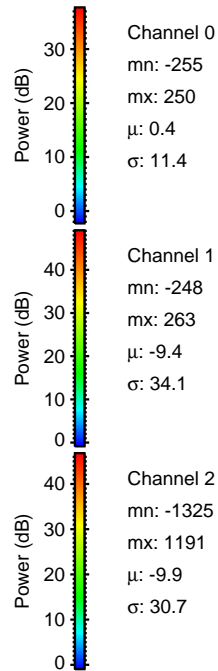
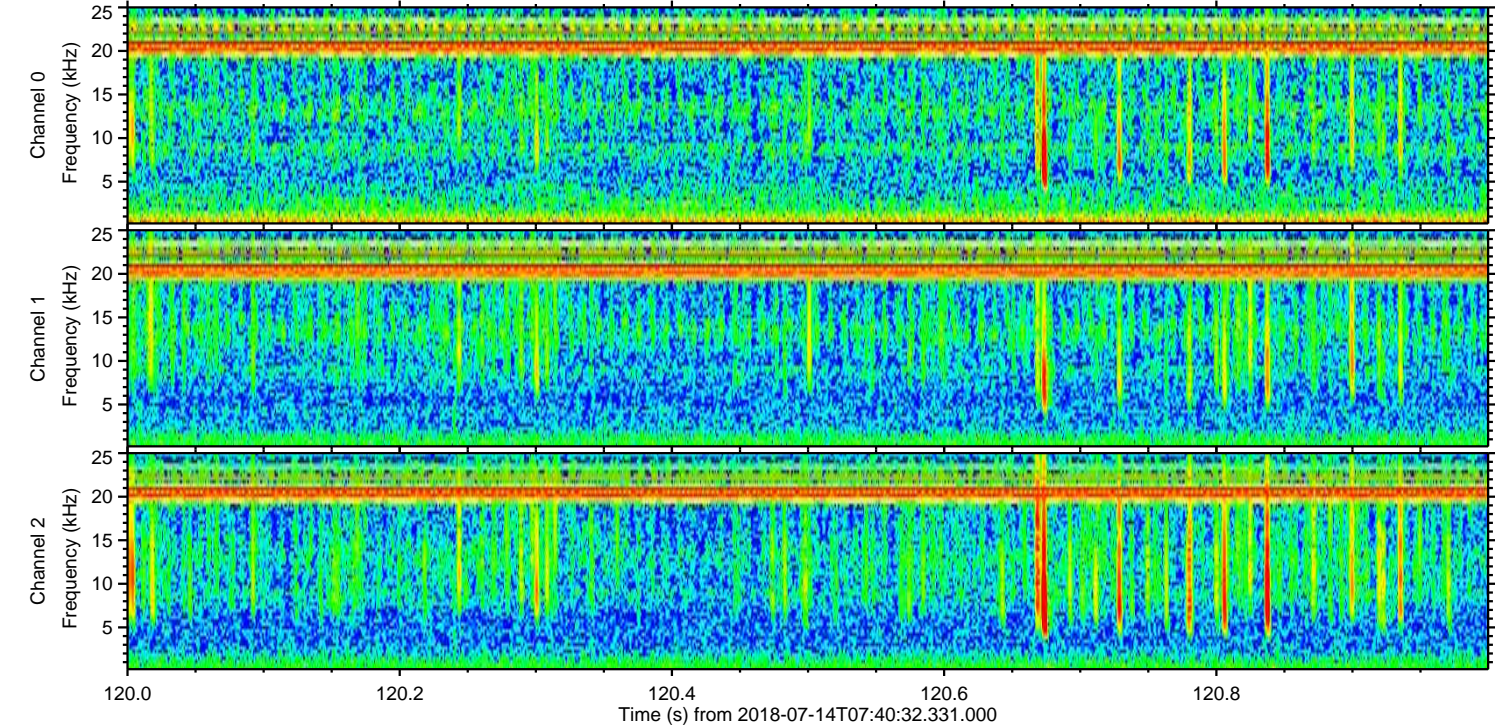
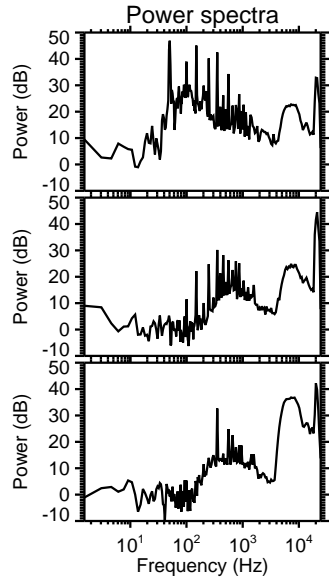
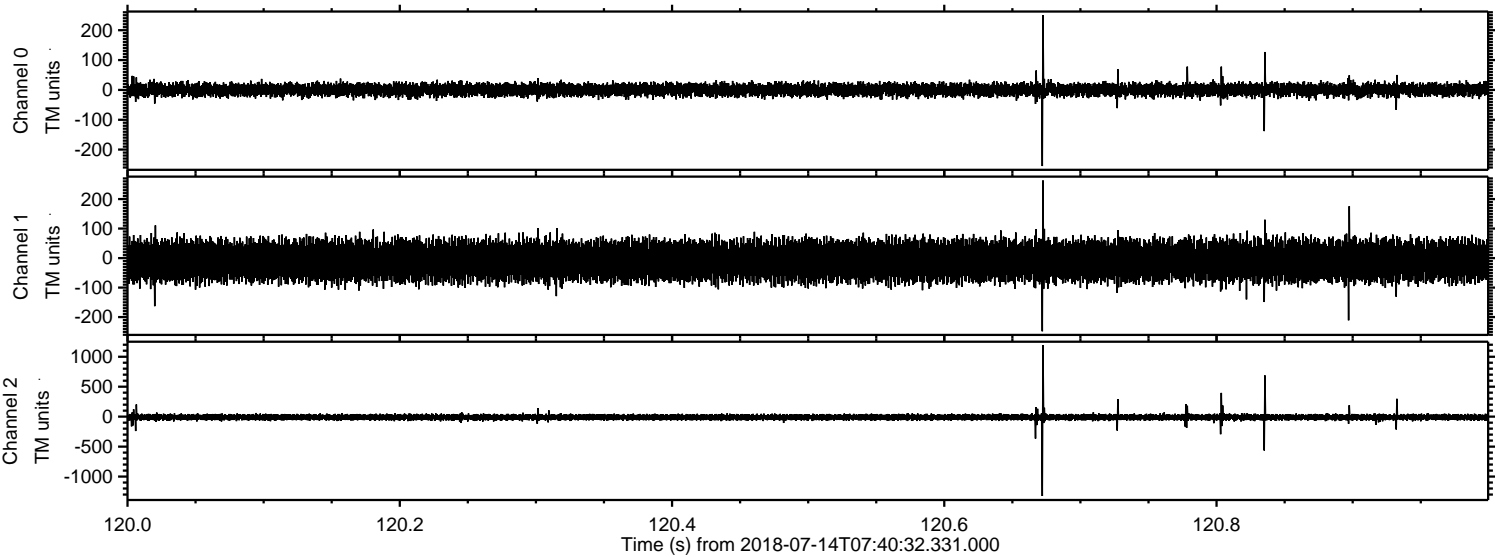

ELMAVAN 3D WAVEFORMS (Measured data sampled at 50 kHz) 51000 packets of 144 samples from 2018-07-14T07:40:32.331.000. Part 4/147

Processed Sat Jul 14 09:48:55 2018 by ELM ver.2012-10-06 from 001__elm20180714_074031__dat00.bin

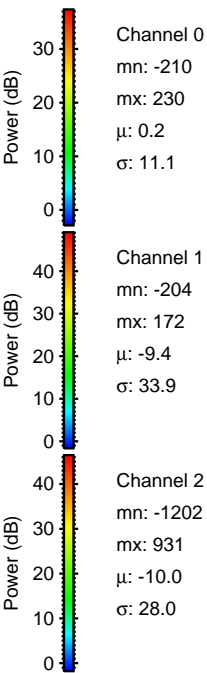
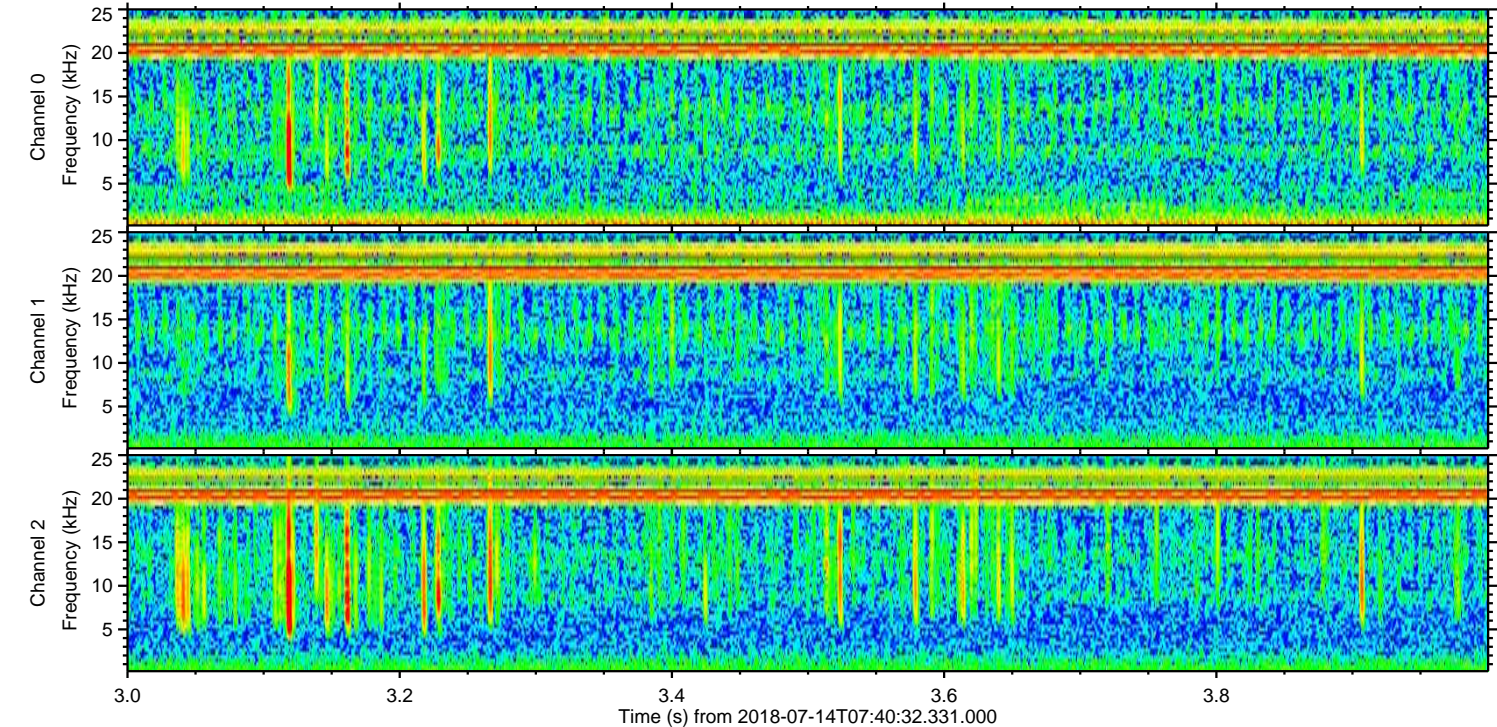
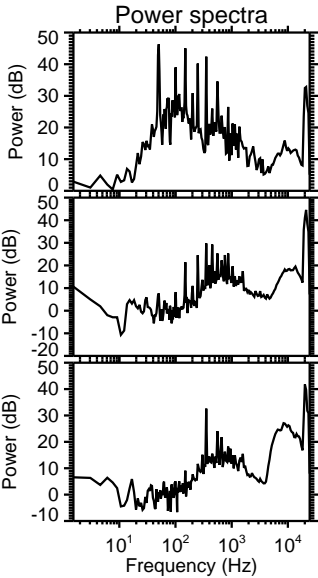
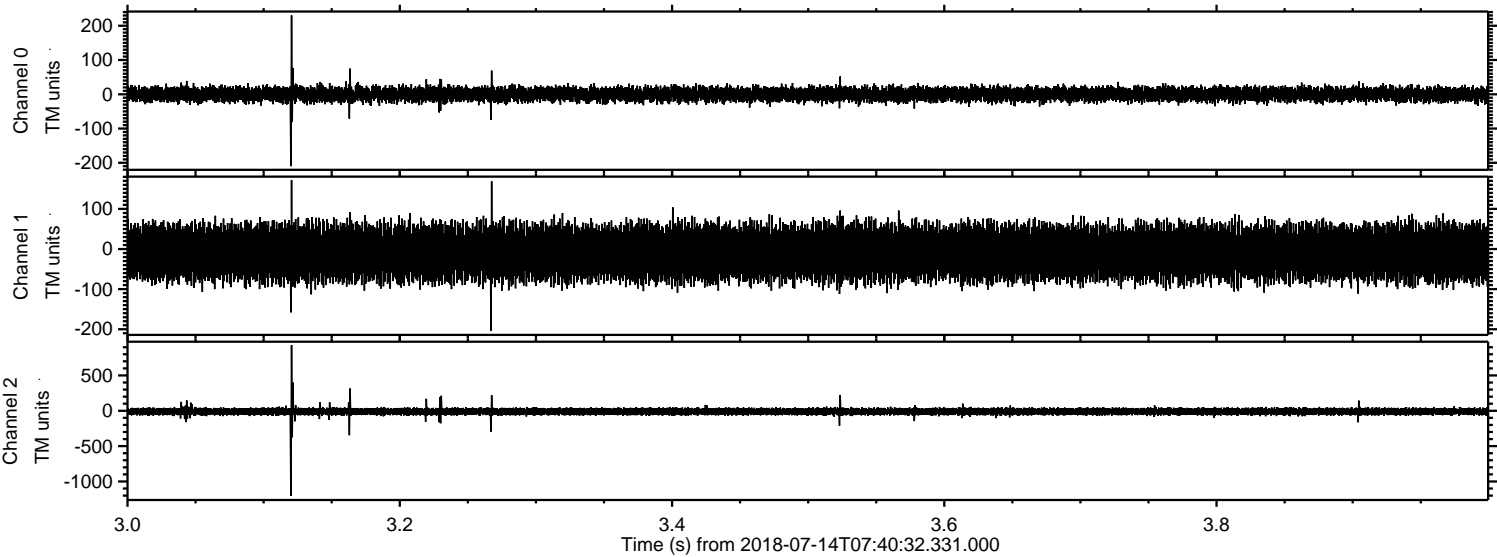

Processed Sat Jul 14 09:48:55 2018 by ELM ver.2012-10-06 from 001__elm20180714_074031__dat00.bin

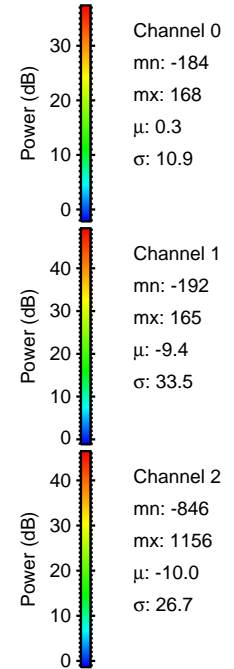
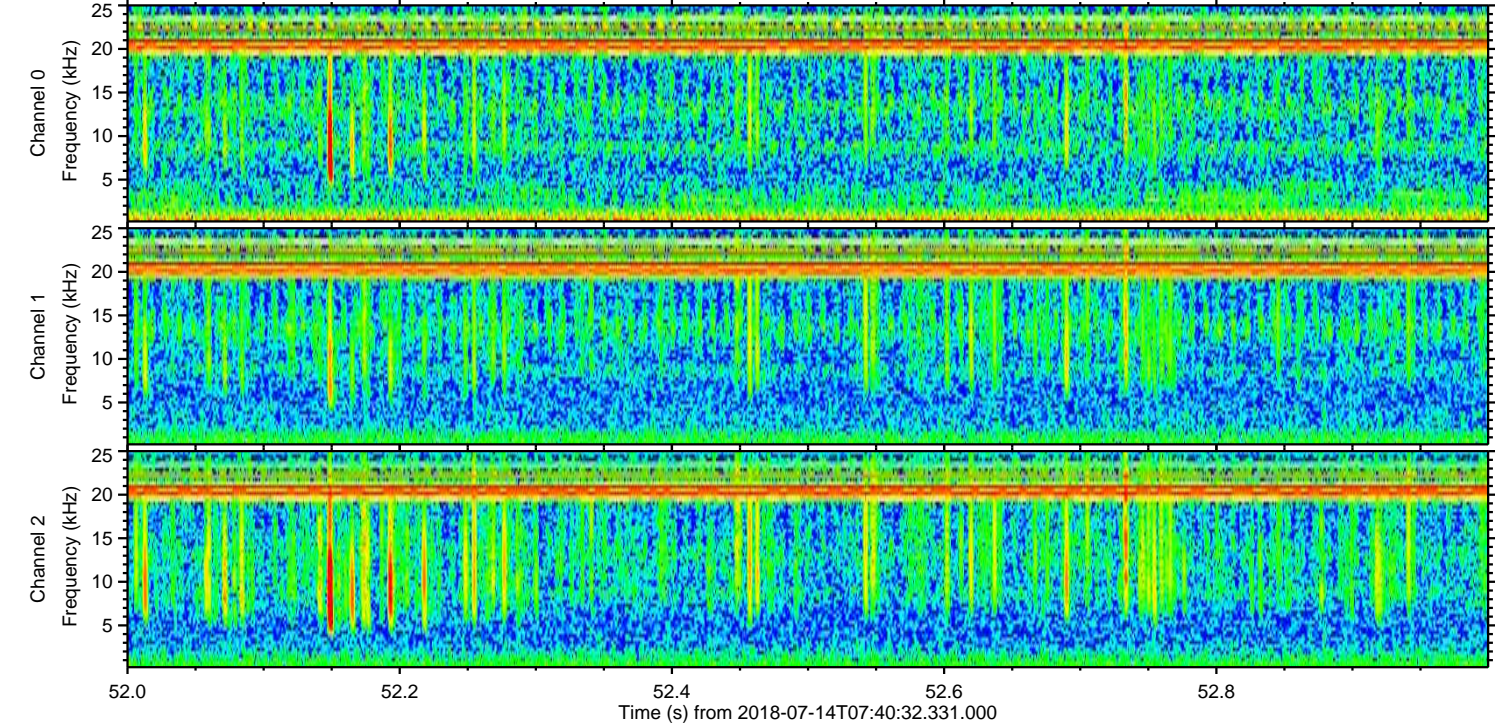
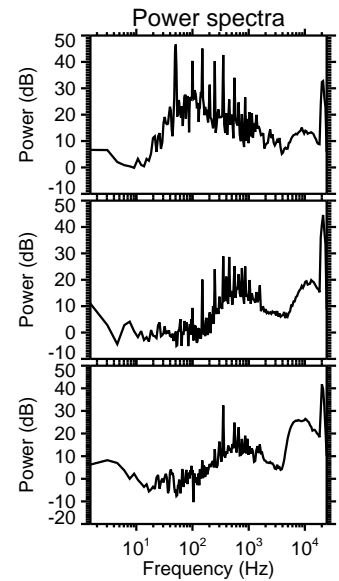
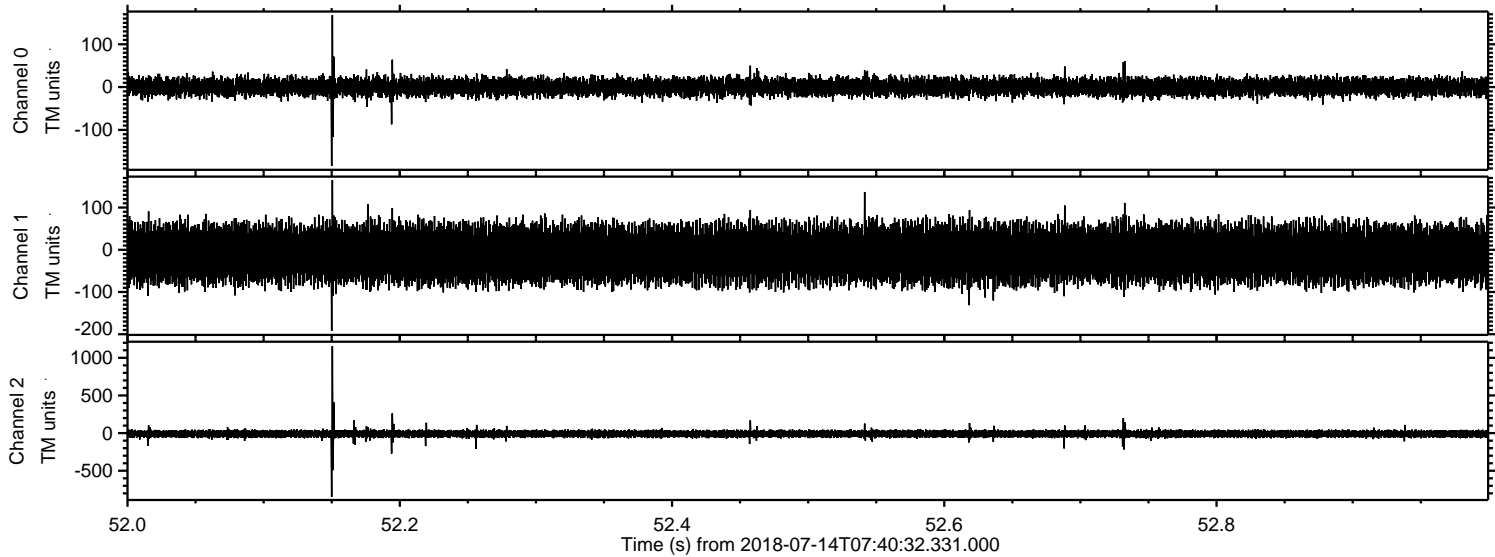

Channel 0
mn: -184
mx: 168
 μ : 0.3
 σ : 10.9

Channel 1
mn: -192
mx: 165
 μ : -9.4
 σ : 33.5

Channel 2
mn: -846
mx: 1156
 μ : -10.0
 σ : 26.7

Processed Sat Jul 14 09:48:56 2018 by ELM ver.2012-10-06 from 001__elm20180714_074031__dat00.bin

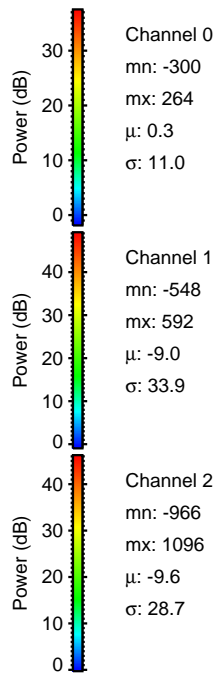
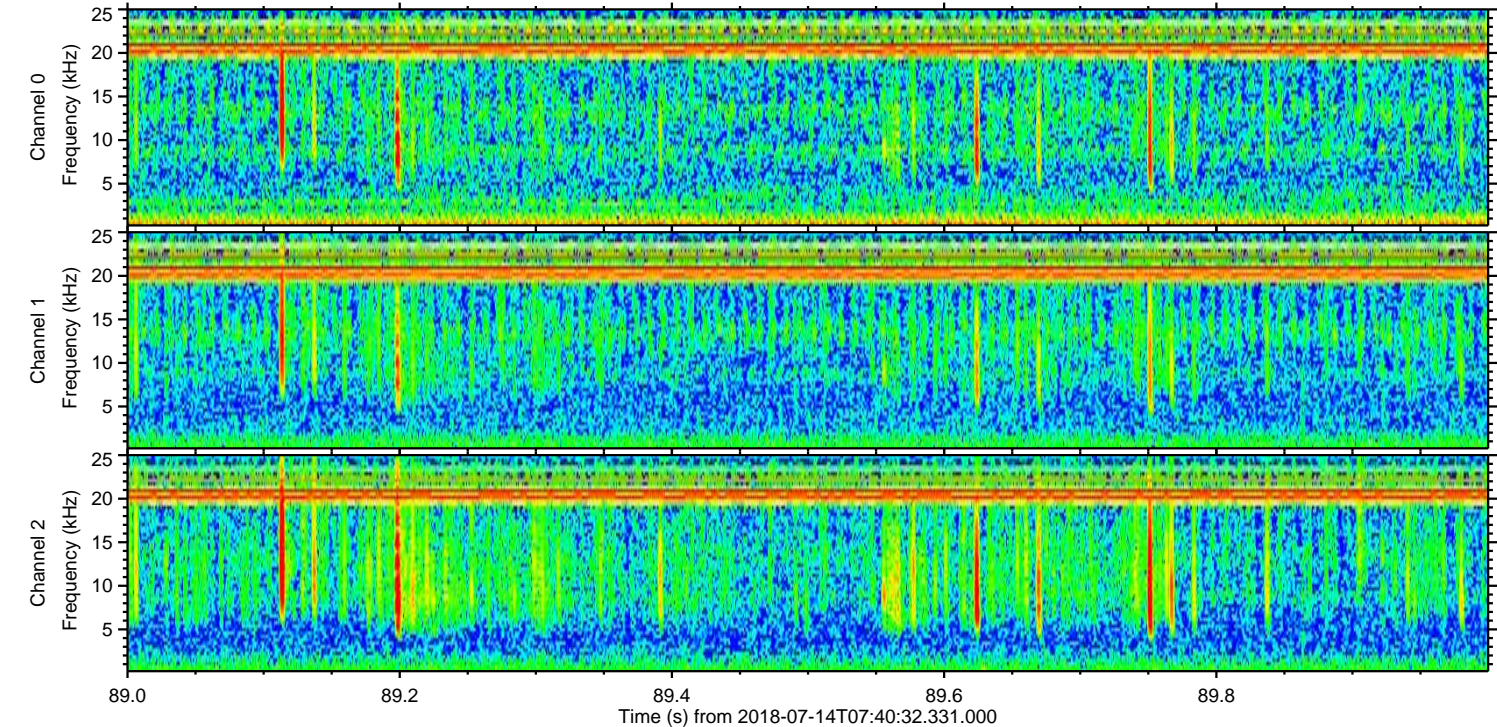
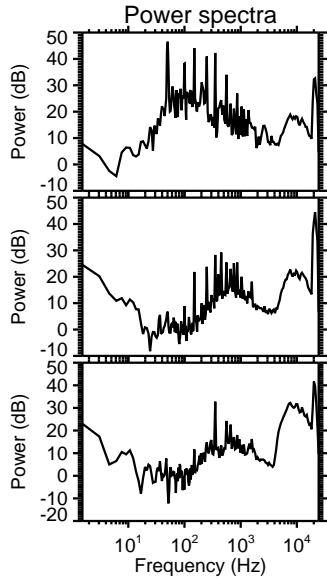
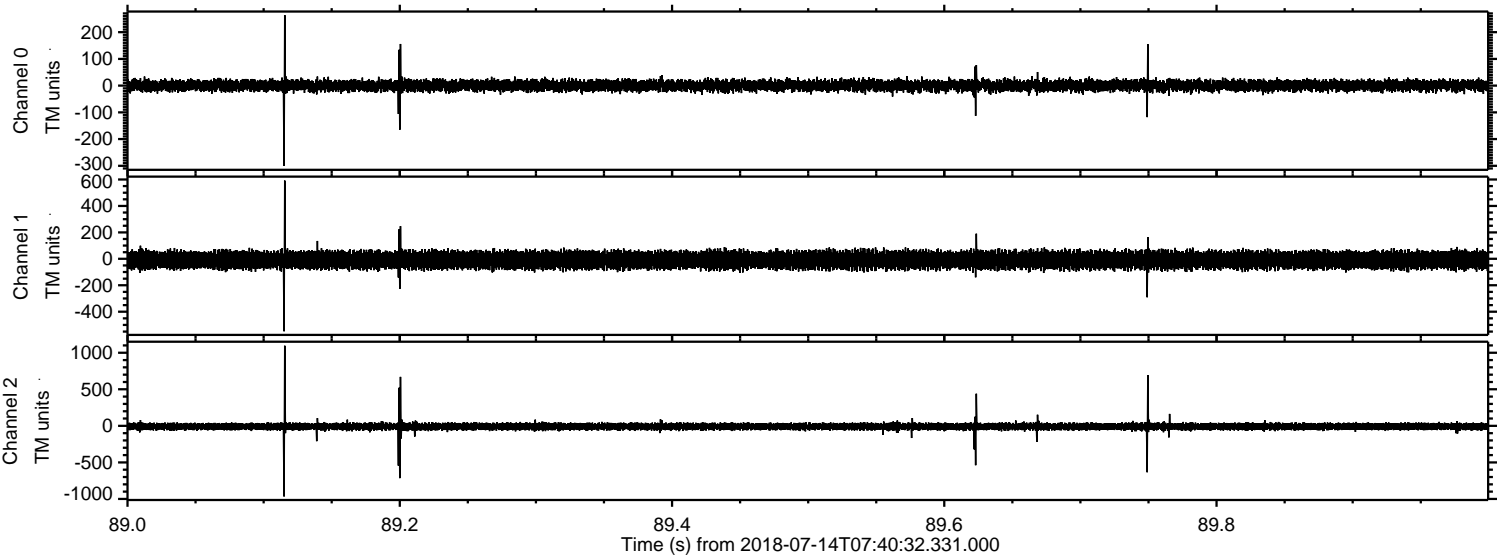

Processed Sat Jul 14 09:48:57 2018 by ELM ver.2012-10-06 from 001__elm20180714_074031__dat00.bin

